Continental
The Future in Motion

Sensors for Engine Management
Sensoren für Motormanagement

www.continental-aftermarket.com

2020

© Continental Aftermarket & Services GmbH

Sensors for Engine Management

Sensoren für Motormanagement, Capteurs pour gestion moteur, Sensores para la gestión del motor, Sensori per la gestione del motore, Датчики системы управления двигателем

About Us 2
Über uns
A propos de nous
Acerca de nosotros
Chi siamo
О Нас

Product Overview 5
Produktübersicht
Présentation du produit
Descripción del producto
Panoramica prodotti
Обзор Продукта

Product Information 15
Produktinformationen
Information produit
Información del producto
Informazioni sul prodotto
Информация О Продукте

Manufacturer Index 109
Herstellerverzeichnis
Les fabricants
Directorio de fabricantes
Elenco produttori
Каталог марок и моделей

Product Application 119
Produktverwendungen
Utilisations du produit
Aplicaciones el producto
Usi del prodotto
Подбор по автомобилю

Cross-Reference List 735
Referenzliste
Liste de référence
Lista de referencia
Lista di referenze
Список Литературы

Symbols and Abbreviations 799
Symbole und Abkürzungen
Symboles et abréviations
Símbolos y abreviaturas
Simboli e abbreviazioni
Символы и сокращения

© 2020 Continental Aftermarket & Services GmbH

The future of mobility – all from a single source

Continental is your partner for global aftermarket solutions and services. Our ambition as a global technology group, and one of the leading automotive suppliers and tire manufacturers, is to always have the best solution for our customer's needs. With a wide-ranging portfolio, the right technology, the top quality from an original equipment supplier, and services that provide real added value.

The Continental Aftermarket product portfolio
- Batteries
- Belt Drive Components
- Brakes
- Common rail diesel systems
- Filter
- Blower and fan systems
- Fuel systems
- Tires
- Tire pressure monitoring systems (TPMS)
- Windshield Wipers
- Window and headlight cleaning systems
- Sensors
- Actuators
- Turbocharger

Die Mobilität der Zukunft aus einer Hand.

Continental ist Ihr Partner für Aftermarket- & Services Lösungen aus einer Hand. Unser Anspruch als globaler Technologiekonzern, einer der führenden Automobilzulieferer und Reifenhersteller: für die Bedürfnisse unserer Kunden stets die passende Lösung zu haben. Mit einem breit aufgestellten Portfolio, der passenden Technologie, der Top-Qualität eines Erstausrüsters und Services, die echten Mehrwert bringen.

Das Continental Aftermarket Produktportfolio
- Batterien
- Bremsen
- Common Rail Dieselsysteme
- Filter
- Gebläse- und Lüftersysteme
- Kraftstoffsysteme
- Reifen
- Reifendruckkontollsysteme
- Riementriebkomponenten
- Scheibenwischer
- Scheiben- und Scheinwerferreinigungssysteme
- Sensoren
- Stellelemente
- Turbolader

© 2020 Continental Aftermarket & Services GmbH

La mobilité du futur auprès d'un seul fournisseur

Continental est votre partenaire pour les pièces détachées et solutions SAV provenant d'un seul fournisseur. En notre qualité de groupe technologique global, d'équipementier automobile d'envergure et de fabricant de pneus, nous poursuivons l'objectif suivant : avoir toujours la solution adaptée aux besoins de nos clients. Grâce à un portfolio diversifié, à des technologies adaptées, à la qualité supérieure d'un fournisseur de première monte et à des services qui apportent une réelle valeur ajoutée.
La gamme des pièces détachées Continental

- Batteries
- Freins
- Systèmes diesel à rampe commune
- Filtres
- Systèmes de soufflante et de ventilation
- Systèmes d'alimentation en carburant
- Pneus
- Systèmes de contrôle de la pression des pneus
- Composants de transmission par courroie
- Essuie-glaces
- Systèmes de nettoyage des vitres et des phares
- Capteurs
- Actionneurs
- Turbocompresseurs

La movilidad del futuro de un solo proveedor

En Continental encontrará cualquier solución posventa o servicio que esté buscando. No solo somos un grupo tecnológico internacional, sino también uno de los principales proveedores de la industria del automóvil y uno de los fabricantes de neumáticos más importantes, por lo que nuestra misión es tener siempre la solución adecuada para las necesidades de nuestros clientes. Para ello ofrecemos una amplia gama de productos con la tecnología más avanzada y la misma calidad superior que un fabricante de equipos originales, además de proporcionar servicios que aportan un valor añadido real.

La cartera de productos de Continental Aftermarket

- Baterías
- Frenos
- Sistemas diésel common rail
- Filtros
- Sistemas de soplado y de ventilación
- Sistemas de combustible
- Neumáticos
- Sistemas de control de la presión de los neumáticos
- Componentes para la transmisión por correa
- Escobillas limpiaparabrisas
- Sistemas limpiaparabrisas y lavafaros
- Sensores
- Actuadores
- Turbocompresores

© 2020 Continental Aftermarket & Services GmbH

La mobilità del futuro da un'unica fonte

Continental è il vostro partner per soluzioni aftermarket e servizi di assistenza da un'unica fonte. Il nostro impegno come gruppo tecnologico globale, uno dei maggiori produttori di pneumatici e fornitori del settore automotive, è avere sempre la soluzione giusta per le esigenze dei nostri clienti. Con un portafoglio di ampio respiro, la tecnologia adatta, il top della qualità di un fornitore di primo equipaggiamento e servizi di assistenza che apportano un reale valore aggiunto.
Il portafoglio prodotti Continental Aftermarket
- Batterie
- Freni
- Sistemi Diesel Common Rail
- Filtro
- Sistemi di ventilazione
- Sistemi di alimentazione del carburante
- Pneumatici
- Sistemi di controllo della pressione degli pneumatici
- Componenti della trasmissione a cinghia
- Spazzole tergicristallo
- Sistemi di lavaggio vetri e fari
- Sensori
- Attuatori
- Turbocompressore

Мобильность будущего из одних рук

Компания Continental — ваш надежный партнер на рынке автозапчастей и сервисных услуг. Мы работаем без посредников. Наш глобальный технологический концерн является одним из ведущих поставщиков комплектующих для автомобильной промышленности и производителей шин. Мы всегда стремимся находить наиболее оптимальные решения с учетом всех потребностей наших клиентов. Наш широкий ассортимент, отточенные технологии, первоклассное качество оригинальных запчастей и отличные услуги дадут вам множество преимуществ.
Ассортимент автозапчастей компании Continental
- Аккумуляторы
- Тормоза
- Дизельные системы Common Rail
- Фильтры
- Системы воздуходувных устройств и вентиляторов
- Системы подачи топлива
- Шины
- Системы контроля давления в шинах
- Компоненты ременных передач
- Стеклоочистители
- Системы очистки стекол и фар
- Датчики
- Исполнительные элементы
- STурбонагнетатели

© 2020 Continental Aftermarket & Services GmbH

EN Product Overview

DE Produktübersicht

FR Présentation du produit

ES Descripción del producto

IT Panoramica prodotti

RU Обзор Продукта

© 2020 Continental Aftermarket & Services GmbH

Wheel Speed Sensor

The wheel speed signal is crucial for electronic systems like ABS or ASC.

Raddrehzahlsensor

Das Raddrehzahlsignal ist eine wichtige Größe für elektronische Regelsysteme wie ABS oder ASR.

Capteur de vitesse de roue

La vitesse de roue est une donnée essentielle pour les systèmes électroniques tels que l'ABS ou l'ASC.

Sensor de velocidad de la rueda

La señal de velocidad en la rueda es crucial para sistemas electrónicos como el ABS o el ASC.

Sensore velocità ruote

I sensori di giri misurano la velocità delle ruote ed il relativo segnale, di fondamentale importanza per sistemi elettronici come l'ABS o l'ASC, è trasmesso alla centralina di controllo. In caso di guasto la sicurezza dell'intero sistema viene irrimediabilmente compromessa.

Датчики скорости вращения колеса

Данные о скорости вращени¤ колеса играют ключевую роль в работе таких электронных систем, как ABS или ASC.

Crankshaft Sensor

The crankshaft sensor supplies information on the crank- shaft's current position, which the engine management system can then use to calculate rpm. These values make it possible to determine the most economical fuel injection and ignition timing for a vehicle.

Kurbelwellensensor

Der Kurbelwellensensor liefert Informationen über die aktuelle Kurbelwellenposition, mit denen das Motormanagement-System die Drehzahl berechnen kann. Mit diesen Werten lässt sich der wirtschaftlichste Einspritz- und Zündzeitpunkt des Fahrzeugs berechnen.

Capteur de vilebrequin

Le capteur de vilebrequin fournit des informations sur la position du vilebrequin que le système de gestion moteur utilise pour calculer le régime moteur. Ces données permettent de déterminer l'injection de carburant la plus économique et le moment de l'amorçage.

Sensor del cigüeñal

El sensor del cigüeñal informa de su posición actual, que el sistema de gestión del motor utiliza para calcular las r.p.m. Estos datos hacen posible determinar los tiempos de inyección y encendido más econó-micos.

Sensore albero a gomiti

Il sensore dell'albero a gomiti fornisce informazioni sulla posizione attuale dell'albero e i dati trasmessi sono utilizzati dal sistema di gestione del motore per calcolare il regime. Questi valori permettono di calcolare l'iniezione di carburante nei tempi necessari ad una corretta accensione.

Датчики коленчатого вала

Датчик коленчатого вала передает информацию о текущем положении коленчатого вала, которая используется системой регулирования работы двигателя для расчета оборотов в минуту. Данные показания позволяют установить наиболее экономичный режим впрыскивания топлива и синхронизировать зажигание.

© 2020 Continental Aftermarket & Services GmbH

Oxygen Sensor

Our Oxygen Sensors ensure high-quality, simple and fast 1-to-1 replacement. They are optimally matched to the respective vehicle models, meaning that shortening cables or changing connectors is not necessary.

Lambdasonde

Unsere Lambdasonden gewährleisten einen qualitativ hochwertigen, einfachen und schnellen 1 zu 1 Austausch. Sie sind optimal auf die jeweiligen Fahrzeugtypen abgestimmt, wodurch z.B. ein kürzen der Kabel oder wechseln der Stecker nicht notwendig ist.

Sonde lambda

Nous sondes lambda garantissent un échange un à un de grande qualité, simple et rapide. Elles sont adaptées de manière optimale à chaque type de véhicule, si bien qu'un raccourcissement des câbles ou un remplacement des connecteurs, par exemple, n'est pas nécessaire.

Sonda Lambda

Le nostre sonde lambda garantiscono una sostituzione 1 a 1 di alto valore qualitativo, semplice e rapida. Sono studiate in modo ottimale per i vari tipi di veicolo, motivo per cui non è necessario per esempio accorciare i cavi o sostituire i connettori.

Sonda lambda

Le nostre sonde lambda garantiscono una sostituzione 1 a 1 di alto valore qualitativo, semplice e rapida. Sono studiate in modo ottimale per i vari tipi di veicolo, motivo per cui non è necessario per esempio accorciare i cavi o sostituire i connettori.

Лямбда-зонд

Наши кислородные датчики обеспечивают высококачественную, простую и быструю замену 1 к 1. Они оптимально адаптированы к соответствующим типам автомобилей, благодаря чему не требуется, например, укорачивание кабелей или замена штекеров.

Exhaust Temperature Sensor

In times of environmental protection, exhaust gas purification and fuel consumption reduction, the exhaust temperature sensor supplements our range of products. These sensors are installed in exhaust after-treatment systems

Features:
- In the field of engine management, the sensor takes on numerous tasks.
- Checking of efficiency and protection for components
- Temperature monitoring of turbochargers, catalytic converters, diesel particle filters and nitrogen oxide reduction systems
- Monitoring of optimum operating point
- Protection from temperature overload
- Reduction of harmful emissions
- Reduction of fuel consumption

All sensors match the OE sensors, and hence also conform to the respective specifications and requirements of the vehicle manufacturer.

Abgastemperatursensor

In Zeiten von Umweltschutz, Abgasbereinigung und Kraftstoffverbrauch ergänzt der Abgas-Temperatur-Sensor unser Produktprogramm. Diese Sensoren werden in Abgas-Nachbehandlungs- Systemen verbaut.

Merkmale:
- Im Bereich Motormanagement übernimmt der Sensor zahlreiche Aufgaben.
- Kontrolle hinsichtlich Effizienz und Schutz von Bauteilen
- Temperatur-Überwachung von Turboladern, Katalysatoren, Diesel-Partikel-Filtern und Stickoxidreduktions-Systemen
- Überwachung des optimalen Betriebspunktes
- Schutz vor Temperaturüberlastung
- Senkung der Schadstoffemissionen
- Senkung Kraftstoffverbrauch

Alle Sensoren entsprechen den OE-Sensoren, somit auch den jeweiligen Spezifikationen und Anforderungen seitens der Fahrzeug-Hersteller.

© 2020 Continental Aftermarket & Services GmbH

Capteur de température des gaz d'échappement

Le capteur de température des gaz d'échappement complète notre gamme de produits à l'époque de la protection de l'environnement, de l'épuration des gaz d'échappement et de la réduction de la consommation de carburant. Ces capteurs sont montés dans des systèmes de traitement ultérieur des gaz d'échappement.

Propriétés :
- Le capteur remplit de nombreuses fonctions dans le domaine de la gestion du moteur.
- Contrôle en matière d'efficacité et protection de composants.
- Surveillance de la température de turbocompresseurs, de pots catalytiques, de filtres à particules diesel et de systèmes de réduction des oxydes d'azote.
- Surveillance du point de fonctionnement optimal.
- Protection contre la surcharge thermique.
- Réduction des émissions de polluants.
- Réduction de la consommation de carburant.

Tous les capteurs sont conformes aux capteurs de première monte, et donc également aux spécifications et exigences des constructeurs automobiles.

Sensor de temperatura de los gases de escape

En el contexto de la protección medioambiental, la depuración de los gases de escape y el consumo de combustible complementamos nuestra gama de productos con el sensor de temperatura de los gases de escape. Estos sensores se incorporan en los sistemas de tratamiento ulterior de gases de escape.

Características:
- En el ámbito de la gestión del motor el sensor se encarga de numerosas tareas.
- Control respecto a la eficiencia y la protección de los componentes
- Control de la temperatura de turbocompresores, catalizadores, filtros de partículas diésel y sistemas de reducción del óxido de nitrógeno
- Control del punto de funcionamiento óptimo
- Protección contra sobrecargas térmicas
- Reducción de las emisiones contaminantes
- Reducción del consumo de combustible

Todos los sensores corresponden a los sensores OE, por lo que también cumplen las especificaciones y las exigencias respectivas de los fabricantes de automóviles.

Sensore di temperatura per gas di scarico

Nell'era della tutela ambientale, del controllo delle emissioni e dei consumi di carburante, i sensori di temperatura per gas di scarico hanno ampliato la nostra gamma di prodotti. Questi sensori sono installati nei sistemi di post-trattamento dei gas di scarico.

Caratteristiche:
- Nell'ambito della gestione del motore il sensore assolve numerose funzioni.
- Controllo in termini di efficienza e protezione dei componenti
- Controllo della temperatura di turbocompressori, catalizzatori, filtri antiparticolato
diesel e sistemi di riduzione dell'ossido di azoto
- Controllo del punto di funzionamento ottimale
- Protezione dalle eccessive temperature
- Riduzione delle emissioni inquinanti
- Riduzione dei consumi di carburante

Tutti i sensori sono sensori OE e quindi soddisfano anche le rispettive specifiche e i requisiti del produttore del veicolo.

Датчики температуры ОГ

Во времена защиты окружающей среды нейтрализация ОГ и снижения расхода топлива датчики температуры ОГ дополняют нашу программу выпускаемых изделий. Эти датчики устанавливаются в системах снижения токсичности ОГ.

Параметры:
- В управлении двигателем датчик берет на себя многочисленные задачи.
- Контроль в отношении эффективности и защиты деталей
- Контроль температуры турбонагнетателей, катализаторов, сажевых фильтров и систем восстановления оксидов азота
- Контроль оптимальной рабочей точки
- Защита от температурной перегрузки
- Снижение выбросов вредных веществ
- Снижение расхода топлива

Все датчики соответствуют датчикам производителей оригинального оборудования, тем самым и соответствующим спецификациям и требованиям со стороны изготовителей автомобилей.

© 2020 Continental Aftermarket & Services GmbH

Mass Airflow Sensor

A growing focus on reducing CO2 emissions means that mass airflow sensors are becoming increasingly important in ensuring the optimum air fuel ratio. Mass airflow sensors are positioned directly after the air filter in the intake manifold and supply information on temperature, humidity and intake air volume. Despite their highly compact construction they feature precision technology to capture information which – together with other engine data – enables optimum engine management.
This data includes:
– Intake air temperature
– Intake air humidity
– Intake air volume
In gasoline engines, mass airflow measurement is used in conjunction with other sensor readings to regulate the supply of fuel to the engine. In diesel engines, mass airflow sensors are used to regulate the exhaust gas recirculation rate and calculate the maximum injection quantity. VDO mass airflow sensors are exceptionally reliable and highly capable of withstanding environmental factors. Their dynamic measurement ability makes an important contribution to reducing vehicle emissions.

Luftmassenmesser

Mit zunehmender Relevanz der CO2-Reduzierung werden auch Luftmassenmesser immer wichtiger für ein optimales Mischungsverhältnis. Luftmassenmesser sitzen direkt hinter dem Luftfilter im Ansaugrohr und liefern Informationen über Temperatur, Luftfeuchtigkeit und die Menge der angesaugten Luft. Trotz ihrer sehr kompakten Bauweise verfügen sie über eine hochpräzise Technik, mit der sich – unter Einbeziehung weiterer Motorkenndaten – wertvolle Informationen für ein perfektes Motormanagement ableiten lassen.
Hierzu gehören:
– Temperatur der Ansaugluft
– Luftfeuchtigkeit der Ansaugluft
– Menge der Ansaugluft
Bei Benzinmotoren wird die Luftmassenmessung in Verbindung mit anderen Sensormessungen zur Regulierung der Kraftstoffzufuhr zum Motor verwendet. Bei Dieselmotoren dient der Luftmassenmesser zur Regelung der Abgas-Rückführrate (AGR-Rate) und zur Berechnung der maximalen Einspritzmenge. VDO Luftmassenmesser sind besonders zuverlässig und robust gegenüber Umwelteinflüssen. Durch ihr dynamisches Messvermögen tragen sie entscheidend zur Reduzierung von Fahrzeugemissionen bei.

Capteur débit masse

L'intérêt accru pour la réduction des gaz carboniques signifie que les capteurs débit masse sont de plus en plus importants pour assurer un rapport air/carburant optimal. Les capteurs débit masse sont placés juste après le filtre à air dans le collecteur d'air et fournissent des informations sur la température, l'humidité et le volume d'air entrant. Malgré leur taille réduite, ces capteurs sont d'une grande précision technologique et les informations enregistrées sont utilisées avec les autres données moteur pour assurer la gestion optimale du moteur.
Ces données sont :
– Température de l'air entrant
– Humidité de l'air entrant
– Volume d'air entrant
Dans les moteurs à essence, le calcul du débit masse est utilisé avec les données fournies par les autres capteurs pour réguler l'arrivée de carburant dans le moteur. Dans les moteurs diesel, les capteurs débit masse sont utilisés pour réguler le taux de recirculation des gaz de carter et calculer l'injection optimale. Les capteurs débit masse VDO sont particulièrement fiables et parfaitement adaptés pour supporter leur environnement. Les données dynamiques qu'ils fournissent, contribuent à la réduction des émissions polluantes.

Sensor de masa de aire

Como consecuencia de la creciente preocupación por la reducción de las emisiones de CO2, los sensores de masa de aire se están convirtiendo en un elemento cada vez más importante para asegurar una óptima proporción de mezcla combustible. Los sensores de masa de aire se sitúan directamente después del filtro de aire, en el colector de entrada, y proporcionan información de temperatura, humedad y volumen del aire entrante. A pesar de su construcción compacta, utilizan una tecnología muy precisa capaz de capturar información que, junto a otros datos del motor, permite una óptima gestión del motor.
Estos datos incluyen:
– Temperatura del aire de entrada
– Humedad del aire de entrada
– Volumen del aire de entrada
En motores de gasolina, la medición de masa de aire se utiliza en conjunción con los datos de otros sensores para regular el suministro de combustible al motor. En motores diesel, los sensores de masa de aire se utilizan para regular la tasa de recirculación del gas de salida y calcular la máxima cantidad de inyección. Los sensores de masa de aire de VDO son excepcionalmente fiables y muy capaces de tolerar factores ambientales. Su capacidad de medición dinámica constituye un factor importante para reducir las emisiones del vehículo.

© 2020 Continental Aftermarket & Services GmbH

Misuratore massa aria-Debimetri

Una sempre maggiore attenzione al problema dei gas di scarico significa che i misuratori della massa d'aria/debimetri assumono un'importanza crescente nell'assicurare il rapporto aria/carburante ideale. I sensori che misurano la massa e il flusso d'aria sono posti immediatamente dopo il filtro dell'aria nel collettore di aspirazione e forniscono informazioni su temperatura, umidità e volume dell'aria aspirata. Si tratta di dispositivi di dimensioni molto ridotte e che richiedono una tecnologia di estrema precisione per rilevare informazioni che, insieme agli altri dati relativi al motore, permettono la gestione ottimale dello stesso.
I dati specifici comprendono:
– temperatura dell'aria aspirata
– umidità dell'aria aspirata
– volume dell'aria aspirata
Nei motori a benzina, la misurazione del flusso d'aria è usata unitamente ai dati provenienti da altri sensori per regolare la fornitura di carburante al motore. Nei motori diesel invece, la misurazione della massa d'aria è utilizzata per regolare il tasso di ricircolo dei gas di scarico e calcolare la massima quantità da iniettare. I misuratori della massa d'aria/debimetri VDO sono eccezionalmente affidabili e in grado di sopportare tutta una serie di fattori ambientali. La loro capacità di misurazione dinamica offre un importante contributo in termini di riduzione dei gas di scarico.

Датчики массового расхода воздуха

Ввиду повышенного внимания к проблеме снижения выхлопов CO2, датчики массового расхода воздуха приобретают особую важность для обеспечения оптимального соотношения воздуха и топлива в смеси. Датчики массового расхода воздуха расположены непосредственно за воздушным фильтром во впускном коллекторе. Эти датчики передают информацию о температуре, влажности и объеме всасываемого воздуха. Несмотря на весьма компактные размеры, в приборах использована технология повышения точности считываемых данных, которая, вместе с использованием других параметров, позволяет прекрасно контролировать работу двигателя.
Используемые данные:
– температура всасываемого воздуха,
– влажность всасываемого воздуха,
– объем всасываемого воздуха.
В бензиновых двигателях измерение массового расхода воздуха используется в комбинации с показаниями других датчиков для регулировки подачи топлива в двигатель. В дизельных двигателях датчики массового расхода воздуха используются в процессе управления рециркуляцией выхлопных газов и расчета максимального объема впрыска. Датчики массового расхода воздуха VDO исключительно надежны и невосприимчивы к внешним факторам. Возможность считывания данных в динамике работы двигателя играет важную роль в механизме снижени¤ выхлопов.

Knock Sensor

Modern engines which allow high compression ratios have a distinct disadvantage: their design leads to increased knocking, which can damage the engine. Knock sensors reliably measure the vibration of the engine block that is characteristic of engine knocking. This allows the firing angle and other parameters to be set such that the engine con-tinues to function correctly close to the knock threshold. This not only protects the engine but also reduces fuel consump-tion. To ensure maximum precision, VDO knock sensors deploy groundbreaking bandwidth technology.

Klopfsensor

Moderne Motoren, die ein hohes Verdichtungsverhältnis ermöglichen, haben einen entscheidenden Nachteil: Ihre Konstruktionsweise führt zu einem verstärkten Klopfen, das dem Motor schaden kann. Klopfsensoren messen zuver- lässig die für das Motorklopfen charakteristischen Motorblock- schwingungen. Hierüber können Zündwinkel und andere Be-triebsparameter optimal eingestellt werden, damit der Verbrennungsmotor nahe der Klopfgrenze arbeitet. So wird nicht nur der Motor geschützt, sondern auch der Kraft- stoffverbrauch reduziert. Für eine maximale Präzision der Messergebnisse nutzen VDO Klopfsensoren bereits heute zukunftsweisende Breitbandtechnologie.

Capteur de cognement

Les moteurs modernes qui permettent des taux de compression élevés, ont un inconvénient particulier: leur conception augmente les vibrations qui peuvent endommager le moteur. Les capteurs de cliquetis mesurent précisément les vibrations du bloc moteur qui caractérisent les cognées du moteur. Cela permet de configurer l'angle d'amorçage et les autres paramètres de façon que le moteur fonctionne correctement sans dépasser le seuil de vibrations maximum. Cela permet également de protéger le moteur et de réduire la consommation de carburant. Pour assurer une précision optimale, les capteurs de cliquetis VDO renferment toutes les technologies modernes.

© 2020 Continental Aftermarket & Services GmbH

Sensor de detonaciones

Los motores modernos que permiten relaciones de compresión elevadas, tienen un claro inconveniente: su diseño incrementa el golpeteo (detonación) y puede dañar el motor. Los sensores de detonación miden de forma fiable la vibración del bloque motor que indica claramente el golpeteo. Esto permite ajustar el ángulo de encendido y otros parámetros para que el motor funcione correctamente sin sobrepasar el umbral de golpeteo. Así no solo se protege el motor, también se reduce el consumo. Para garantizar la precisión, los sensores de detonación de VDO utilizan una tecnología con un ancho de banda puntero.

Sensore di detonazione

I motori moderni che permettono rapporti di compressione elevati hanno il difetto di far aumentare il battito in testa, che può danneggiare il motore. Questi sensori misurano le vibrazioni del blocco motore, che sono caratteristiche del battito in testa, e permettono di impostare l'angolo di accensione e altri parametri in modo tale che il motore possa continuare a funzionare correttamente in prossimità dei valori soglia. Questo serve non solo a proteggere il motore, ma anche a ridurre il consumo di carburante. Per assicurare la massima precisione, i sensori del battito in testa VDO utilizzano una rivoluzionaria tecnologia basata sulla larghezza di banda.

Датчик детонации

Современные двигатели с высокой степенью сжатия имеют серьезный недостаток: повышенную силу детонации, способную повредить двигатель. Датчики детонационного сгорания с высокой точностью измеряют степень вибрации блока двигателя, характерной для процесса детонации. Это позволяет задать такой угол зажигания, а также другие параметры, что двигатель продолжает исправно работать в режиме близком к детонационному порогу. Данная процедура не только защищает двигатель от повреждения, но и снижает расход топлива.

Camshaft Sensor

The camshaft sensor is located in the cylinder head and reads the camshaft sprocket to determine the position of the camshaft. This information is required for functions such as initiating injection on sequential injection engines, the trigger signal for the magnet valve on pump valve injection systems and for cylinder-specific knock control.

Nockenwellensensor

Der Nockenwellensensor sitzt im Zylinderkopf und tastet den Zahnkranz der Nockenwelle ab, um deren Position zu bestimmen. Diese Informationen werden beispielsweise für den Einspritzbeginn bei der sequenziellen Einspritzung, für das Ansteuerungssignal des Magnetventils beim Pumpe-Düse-Einspritzsystem und für die zylinderselektive Klopfregelung benötigt.

Capteur d'arbre à cames

Le capteur d'arbre à cames est situé sur la tête de cylindre et lit la position du pignon pour déterminer celle de l'arbre à cames. Ce type de donnée est nécessaire pour des fonctions telles que le lancement de l'injection sur des moteurs à injection séquentielle, le signal du régulateur de pression de la valve électromagnétique de la pompe à injection et le contrôle du cliquetis d'un cylindre particulier.

Sensor del árbol de levas

El sensor de árbol de levas está colocado en la cabeza del cilindro, y lee la posición del árbol de levas gracias a una rueda dentada. Se necesita esta información para iniciar la inyección en motores de inyección secuencial, o activar la señal para la válvula magnética en sistemas con bomba de inyección con válvula o para el control de la detonación en cada cilindro.

Sensore albero a camme

Il sensore dell'albero a camme si trova nella testata e ha la funzione di leggere l'ingranaggio per determinare la posizione dell'albero. Questo dato è utilizzato per dare il via all'iniezione in motori a iniezione sequenziale, come segnale per la valvola magnetica nei sistemi pompainiettore e per il controllo del battito in testa su ciascun cilindro.

Датчики распределительного вала

Датчик распределительного вала передает данные о текущем положении распределительного вала. Эта информация необходима для обеспечения таких функций, как инициация впрыска в двигателях последовательного впрыскивания, подачи запускающего сигнала для магнитного клапана в системах впрыскивания со всасывающим клапаном, а также для контроля детонационного сгорания в цилиндрах.

© 2020 Continental Aftermarket & Services GmbH

Pressure Sensor

MAP and T-MAP sensors measure the air pressure in the intake manifold behind the throttle valve to determine air intake. This information is extremely important for calculating the amount of fuel to be injected to ensure the correct air fuel mix. For this reason, the dynamic measurement capability of these engine management components is crucial in reducing vehicle emissions.
– MAP pressure sensor for turbocharged engines for measuring air pressure behind the turbocharger (measurement range 500–3000 hPa)
– T-MAP pressure sensor with integrated temperature sensor

Drucksensor

MAP- und T-MAP-Sensoren messen den Luftdruck im Ansaugkrümmer hinter der Drosselklappe, um die ange-saugte Luftmasse zu bestimmen. Diese Information ist für die Berechnung der einzuspritzenden Kraftstoffmenge besonders wichtig, da mit ihr das richtige Kraftstoff-Luft-Gemisch erreicht wird. So hat das dynamische Messvermögen dieser Motormanagement-Komponenten entscheidenden Einfluss auf die Reduktion der Fahrzeugemission.
– MAP Drucksensor für aufgeladene Motoren zur Messung des Luftdrucks hinter dem Turbolader (Messbereich 500–3000 hPa)
– T-MAP Drucksensor mit integriertem Temperaturfühler

Capteur de pression

Les capteurs MAP et T-MAP mesurent la pression de l'air dans le collecteur d'air derrière le papillon des gaz pour déterminer l'arrivée d'air. Ces données sont extrêmement importantes pour calculer la quantité de carburant qui doit être injectée et assurer un mélange gazeux adéquat. Les informations dynamiques fournies par ces composants sont essentielles à la réduction des gaz polluants.
– Le capteur de pression MAP des moteurs turbo mesure la pression de l'air derrière le turbocompresseur (échelle de 500 à 3 000 hPa).
– Le capteur de pression T-MAP est doté d'un capteur de température intégré.

Sensor de presión

Los sensores MAP y T-MAP miden la presión de aire en el colector de entrada, detrás de la válvula del acelerador, para determinar la entrada de aire. Esta información es muy importante para calcular el combustible que debe inyectarse y garantizar una mezcla correcta. Por esta razón, la capacidad de medida dinámica de este elemento de gestión del motor es crítica para reducir las emisiones.
– Sensor de presión MAP para motores turbo para la medición de la presión de aire detrás del turbocompresor (rango de medida 500–3000 hPa)
– Sensor de presión T-MAP con sensor de temperatura integrado

Sensore di pressione

Il sensore pressione aria collettore (MAP) e il sensore pressione/temperatura aria collettore (T-MAP) misurano la pressione dell'aria nel collettore di aspirazione dietro alla valvola a farfalla per determinare l'apporto d'aria. Questo permette di calcolare la quantità di carburante da iniettare per assicurare la miscela corretta di aria e carburante. La capacità di misurazione dinamica di questi componenti della gestione del motore è quindi cruciale ai fini della riduzione delle emissioni.
– Sensore pressione aria collettore (MAP) per motori turbocompressi per la misurazione della pressione dell'aria dietro il turbocompressore (gamma misurazione: 500–3000 hPa)
– Sensore pressione aria collettore con sensore di temperatura integrato (T-MAP)

Датчики давления

Датчики MAP и T-MAP измеряют давление воздуха во впускном коллекторе после дроссельного клапана, позволяя определить объем всасываемого воздуха. Данная информация чрезвычайно важна для расчета объема впрыскиваемого топлива, для достижения правильного соотношения воздуха и топлива в смеси. Возможность измерять данные параметры функционирования двигателя в динамике работы играет ключевую роль в механизме снижения выхлопа.
– Датчик давления MAP для двигателей с турбонаддувом для измерения давления воздуха за турбокомпрессором (диапазон измерений 500–3000 гПа)
– Датчик давления T-MAP с интегрированным датчиком температуры

Eccentric Shaft Sensor

The VDO Sensors exactly control the adjusted angle of the eccentric shaft and report this value to the enginemanagement.

© 2020 Continental Aftermarket & Services GmbH

Exzenterwellensensor

Die VDO Sensoren misst exakt den eingestellten Winkel der Exzenterwelle und senden den Wert an das Motormanagement weiter.

Capteur de l’arbre à excentrique

Les capteurs VDO mesurent avec précision l’angle réglé pour l’arbre à excentrique et transmettent la valeur à la gestion du moteur.

Sensor del eje excéntrico

Los sensores VDO miden exactamente el ángulo ajustado del eje excéntrico, enviando el valor obtenido a la gestión del motor.

Sensore per alberi eccentrici

I sensori VDO misurano con precisione l'angolo dell'albero eccentrico e trasmettono il relativo valore al sistema di gestione motore.

Датчики эксцентрикового вала

Датчики VDO точно измеряют установленный угол эксцентрикового вала и передают значение на блок управления двигателем.

© 2020 Continental Aftermarket & Services GmbH

Notes

© 2020 Continental Aftermarket & Services GmbH

EN Product Information

DE Produktinformationen

FR Information produit

ES Información del producto

IT Informazioni sul prodotto

RU Информация О Продукте

© 2020 Continental Aftermarket & Services GmbH

2910000188800

Crankshaft Sensor

Black (V52)

Number of Poles (C88): 3

OPEL
ASTRA J (P10) / ASTRA J GTC / ASTRA J Saloon / ASTRA J Sports Tourer (P10) / CASCADA (W13) / INSIGNIA A (G09) / INSIGNIA A Saloon (G09) / INSIGNIA A Sports Tourer (G09) / ZAFIRA TOURER C (P12)

VAUXHALL
ASTRA Mk VI (J) GTC (P10) / CASCADA Convertible (W13) / INSIGNIA Mk I (A) Hatchback (G09) / INSIGNIA Mk I (A) Sports Tourer (G09)

2910000212900

Exhaust Temperature Sensor

Number of Poles (C88): 2

Exhaust System (C10): before soot particulate filter (V19)

AUDI
A3 (8P1) / A3 Convertible (8P7) / A3 Sportback (8PA) / TT (8J3) / TT Roadster (8J9)

SEAT
ALTEA (5P1) / ALTEA XL (5P5, 5P8) / LEON (1P1)

SKODA
OCTAVIA II (1Z3) / OCTAVIA II Combi (1Z5) / SUPERB II (3T4) / SUPERB II Estate (3T5) / YETI (5L)

VW
BEETLE (5C1, 5C2) / BEETLE Convertible (5C7, 5C8) / EOS (1F7, 1F8) / GOLF VI (5K1) / GOLF VI Variant (AJ5) / GOLF PLUS (5M1, 521) / JETTA III (1K2) / JETTA IV (162, 163, AV3, AV2) / PASSAT (3C2) / PASSAT (362) / PASSAT CC (357) / PASSAT Variant (3C5) / PASSAT Variant (365) / SCIROCCO (137, 138)

2910000213000

Exhaust Temperature Sensor

Number of Poles (C88): 2

Exhaust System (C10): after soot particulate filter (V18)

Left-/right-hand drive vehicles (C74): for left-hand drive vehicles (V104)

AUDI
A1 (8X1, 8XK) / A1 Sportback (8XA, 8XF)

SEAT
IBIZA IV (6J5, 6P1) / IBIZA IV SPORTCOUPE (6J1, 6P5) / IBIZA IV ST (6J8, 6P8) / TOLEDO IV (KG3)

SKODA
FABIA II (542) / FABIA II Combi (545) / RAPID (NH3) / RAPID Spaceback (NH1) / ROOMSTER (5J7) / ROOMSTER Praktik (5J)

VW
POLO (6R1, 6C1)

© 2020 Continental Aftermarket & Services GmbH

2910000213100

Exhaust Temperature Sensor

Number of Poles (C88): 2

Exhaust System (C10): before soot particulate filter (V19)

AUDI
A3 (8P1) / A3 Sportback (8PA)

SEAT
ALTEA (5P1) / ALTEA XL (5P5, 5P8) / LEON (1P1) / TOLEDO III (5P2)

SKODA
OCTAVIA II (1Z3) / OCTAVIA II Combi (1Z5)

VW
CADDY III Box Body/MPV (2KA, 2KH, 2CA, 2CH) / CADDY III MPV (2KB, 2KJ, 2CB, 2CJ) / EOS (1F7, 1F8) / GOLF PLUS (5M1, 521) / JETTA III (1K2) / PASSAT (3C2) / PASSAT Variant (3C5) / TOURAN (1T1, 1T2)

2910000213300

Exhaust Temperature Sensor

Number of Poles (C88): 2

AUDI
A3 (8P1) / A3 Convertible (8P7) / A3 Sportback (8PA) / TT (8J3) / TT Roadster (8J9)

SEAT
ALTEA (5P1) / ALTEA XL (5P5, 5P8) / IBIZA IV (6J5, 6P1) / IBIZA IV SPORTCOUPE (6J1, 6P5) / LEON (1P1) / TOLEDO III (5P2)

SKODA
FABIA II (542) / FABIA II Combi (545) / OCTAVIA II (1Z3) / OCTAVIA II Combi (1Z5) / ROOMSTER (5J7) / SUPERB II (3T4) / SUPERB II Estate (3T5) / YETI (5L)

VW
CADDY III Box Body/MPV (2KA, 2KH, 2CA, 2CH) / CADDY III MPV (2KB, 2KJ, 2CB, 2CJ) / EOS (1F7, 1F8) / GOLF VI (5K1) / GOLF PLUS (5M1, 521) / JETTA III (1K2) / PASSAT (3C2) / PASSAT CC (357) / PASSAT Variant (3C5) / SCIROCCO (137, 138) / TIGUAN (5N_) / TOURAN (1T1, 1T2)

2910000213400

Exhaust Temperature Sensor

Number of Poles (C88): 2

Exhaust System (C10): after soot particulate filter (V18)

VW
CADDY III Box Body/MPV (2KA, 2KH, 2CA, 2CH) / CADDY III MPV (2KB, 2KJ, 2CB, 2CJ) / CADDY IV Box Body/MPV (SAA, SAH) / CADDY IV MPV (SAB, SAJ) / TOURAN (1T3)

© 2020 Continental Aftermarket & Services GmbH

2910000213500

Exhaust Temperature Sensor

Number of Poles (C88): 2

Exhaust System (C10): before soot particulate filter (V19)

AUDI
A1 (8X1, 8XK) / A1 Sportback (8XA, 8XF)

SEAT
IBIZA IV (6J5, 6P1) / IBIZA IV SPORTCOUPE (6J1, 6P5) / IBIZA IV ST (6J8, 6P8) / TOLEDO IV (KG3)

SKODA
FABIA II (542) / FABIA II Combi (545) / RAPID (NH3) / RAPID Spaceback (NH1) / ROOMSTER (5J7) / ROOMSTER Praktik (5J)

VW
POLO (6R1, 6C1)

2910000213600

Exhaust Temperature Sensor

Number of Poles (C88): 2

Exhaust System (C10): after turbocharger (V226)

AUDI
A4 (8K2, B8) / A4 Allroad (8KH, B8) / A4 Avant (8K5, B8)

2910000213700

Exhaust Temperature Sensor

Number of Poles (C88): 2

Exhaust System (C10): before turbocharger (V20)

AUDI
A4 (8K2, B8) / A4 Avant (8K5, B8) / A5 (8T3) / A5 Sportback (8TA) / A6 (4G2, 4GC, C7) / A6 Allroad (4GH, 4GJ, C7) / A6 Avant (4G5, 4GD, C7) / A7 Sportback (4GA, 4GF) / A8 (4H2, 4H8, 4HC, 4HL) / Q5 (8RB) / Q7 (4LB)

VW
TOUAREG (7P5, 7P6)

2910000213800

Exhaust Temperature Sensor

Number of Poles (C88): 2

Exhaust System (C10): before soot particulate filter (V19)

VW
CADDY III Box Body/MPV (2KA, 2KH, 2CA, 2CH) / CADDY III MPV (2KB, 2KJ, 2CB, 2CJ) / CADDY IV Box Body/MPV (SAA, SAH) / CADDY IV MPV (SAB, SAJ) / TOURAN (1T3)

© 2020 Continental Aftermarket & Services GmbH

2910000213900

Exhaust Temperature Sensor

Number of Poles (C88): 2

OPEL
ASTRA H (A04) / ASTRA H Estate (A04) / ASTRA H Estate Van (L70) / ASTRA H GTC (A04) / ASTRA H Saloon (A04) / CORSA D (S07) / MERIVA A MPV (X03) / ZAFIRA / ZAFIRA FAMILY B (A05)

VAUXHALL
ASTRA Mk V (H) (A04) / ASTRA Mk V (H) Estate (A04) / ASTRA Mk V (H) Sport Hatch (A04) / CORSA Mk III (D) (S07) / MERIVA Mk I (A) (X03) / ZAFIRA Mk II (B) (A05)

2910000214000

Exhaust Temperature Sensor

Number of Poles (C88): 2

AUDI
A6 (4F2, C6) / A6 Allroad (4FH, C6) / A6 Avant (4F5, C6) / A8 (4E2, 4E8) / Q7 (4LB)

2910000214100

Exhaust Temperature Sensor

Number of Poles (C88): 2

AUDI
A4 (8K2, B8) / A4 Allroad (8KH, B8) / A4 Avant (8K5, B8) / A5 (8T3) / A5 Convertible (8F7) / A5 Sportback (8TA) / Q5 (8RB)

2910000214200

Exhaust Temperature Sensor

Number of Poles (C88): 2

Exhaust System (C10): before turbocharger (V20)

VW
MULTIVAN V (7HM, 7HN, 7HF, 7EF, 7EM, 7EN) / TRANSPORTER V Bus (7HB, 7HJ, 7EB, 7EJ, 7EF, 7EG, 7HF, 7EC) / TRANSPORTER V Platform/Chassis (7JD, 7JE, 7JL, 7JY, 7JZ, 7FD / TRANSPORTER V Van (7HA, 7HH, 7EA, 7EH)

© 2020 Continental Aftermarket & Services GmbH

2910000214300

Exhaust Temperature Sensor

Number of Poles (C88): 2

Exhaust System (C10): before soot particulate filter (V19)

SEAT
CORDOBA (6L2) / IBIZA III (6L1) / IBIZA IV (6J5, 6P1) / IBIZA IV SPORTCOUPE (6J1, 6P5)

SKODA
FABIA II (542) / FABIA II Combi (545) / ROOMSTER (5J7)

VW
POLO (9N_)

2910000214400

Exhaust Temperature Sensor

Number of Poles (C88): 2

Exhaust System (C10): before soot particulate filter (V19)

VW
MULTIVAN V (7HM, 7HN, 7HF, 7EF, 7EM, 7EN) / TRANSPORTER V Bus (7HB, 7HJ, 7EB, 7EJ, 7EF, 7EG, 7HF, 7EC) / TRANSPORTER V Platform/Chassis (7JD, 7JE, 7JL, 7JY, 7JZ, 7FD / TRANSPORTER V Van (7HA, 7HH, 7EA, 7EH)

2910000214500

Exhaust Temperature Sensor

Number of Poles (C88): 2

Exhaust System (C10): after soot particulate filter (V18)

Left-/right-hand drive vehicles (C74): for right-hand drive vehicles (V105)

AUDI
A1 (8X1, 8XK) / A1 Sportback (8XA, 8XF)

SEAT
IBIZA IV (6J5, 6P1) / IBIZA IV SPORTCOUPE (6J1, 6P5) / IBIZA IV ST (6J8, 6P8) / TOLEDO IV (KG3)

SKODA
FABIA II (542) / FABIA II Combi (545) / RAPID (NH3) / RAPID Spaceback (NH1) / ROOMSTER (5J7) / ROOMSTER Praktik (5J)

VW
POLO (6R1, 6C1)

2910000214600

Exhaust Temperature Sensor

Number of Poles (C88): 2

AUDI
A4 (8K2, B8) / A4 Avant (8K5, B8) / A5 (8T3) / A5 Sportback (8TA)

VW
PHAETON (3D1, 3D2, 3D3, 3D4, 3D6, 3D7, 3D8, 3D9)

© 2020 Continental Aftermarket & Services GmbH

2910000214700

Exhaust Temperature Sensor

Number of Poles (C88): 2

Exhaust System (C10): before turbocharger (V20)

AUDI
A4 (8EC, B7) / A4 Avant (8ED, B7) / A4 Convertible (8H7, B6, 8HE, B7)

SKODA
SUPERB I (3U4)

2910000214800

Exhaust Temperature Sensor

Number of Poles (C88): 2

Exhaust System (C10): before soot particulate filter (V19)

AUDI
A4 (8K2, B8) / A4 Allroad (8KH, B8) / A4 Avant (8K5, B8) / A5 (8T3) / A5 Convertible (8F7) / A5 Sportback (8TA) / A6 (4G2, 4GC, C7) / A6 Allroad (4GH, 4GJ, C7) / A6 Avant (4G5, 4GD, C7) / A7 Sportback (4GA, 4GF) / A8 (4H2, 4H8, 4HC, 4HL) / Q5 (8RB)

2910000214900

Exhaust Temperature Sensor

Number of Poles (C88): 2

Exhaust System (C10): before soot particulate filter (V19)

AUDI
A6 (4G2, 4GC, C7) / A6 Avant (4G5, 4GD, C7) / A7 Sportback (4GA, 4GF) / A8 (4H2, 4H8, 4HC, 4HL)

2910000215000

Exhaust Temperature Sensor

Number of Poles (C88): 2

Exhaust System (C10): after soot particulate filter (V18)

AUDI
A3 (8V1, 8VK) / A3 Convertible (8V7, 8VE) / A3 Limousine (8VS, 8VM) / A3 Sportback (8VA, 8VF)

SEAT
LEON (5F1) / LEON SC (5F5) / LEON ST (5F8)

SKODA
OCTAVIA III (5E3, NL3, NR3) / OCTAVIA III Combi (5E5, 5E6)

VW
GOLF VII (5G1, BQ1, BE1, BE2) / GOLF VII Variant (BA5, BV5) / GOLF SPORTSVAN (AM1, AN1)

© 2020 Continental Aftermarket & Services GmbH

2910000215100

Exhaust Temperature Sensor

Number of Poles (C88): 2

Exhaust System (C10): before soot particulate filter (V19)

AUDI
A3 (8V1, 8VK) / A3 Convertible (8V7, 8VE) / A3 Limousine (8VS, 8VM) / A3 Sportback (8VA, 8VF)

SEAT
LEON (5F1) / LEON SC (5F5) / LEON ST (5F8)

SKODA
OCTAVIA III (5E3, NL3, NR3) / OCTAVIA III Combi (5E5, 5E6)

VW
GOLF VII (5G1, BQ1, BE1, BE2) / GOLF VII Variant (BA5, BV5) / GOLF SPORTSVAN (AM1, AN1)

2910000215300

Exhaust Temperature Sensor

Number of Poles (C88): 2

Exhaust System (C10): before soot particulate filter (V19)

AUDI
A6 (4F2, C6) / A6 Allroad (4FH, C6) / A6 Avant (4F5, C6) / A8 (4E2, 4E8)

2910000215400

Exhaust Temperature Sensor

Number of Poles (C88): 2

Exhaust System (C10): before soot particulate filter (V19)

AUDI
A6 (4G2, 4GC, C7) / A6 Allroad (4GH, 4GJ, C7) / A6 Avant (4G5, 4GD, C7) / A7 Sportback (4GA, 4GF)

2910000215500

Exhaust Temperature Sensor

Number of Poles (C88): 2

Exhaust System (C10): before soot particulate filter (V19)

AUDI
A6 (4G2, 4GC, C7) / A6 Allroad (4GH, 4GJ, C7) / A6 Avant (4G5, 4GD, C7) / A7 Sportback (4GA, 4GF) / Q5 (8RB)

© 2020 Continental Aftermarket & Services GmbH

2910000215600

Exhaust Temperature Sensor

Number of Poles (C88): 2

Exhaust System (C10): before soot particulate filter (V19)

AUDI
A6 (4F2, C6) / A6 Allroad (4FH, C6) / A6 Avant (4F5, C6)

2910000215700

Exhaust Temperature Sensor

Number of Poles (C88): 2

AUDI
A3 (8P1) / A3 Sportback (8PA)

VW
TOURAN (1T1, 1T2)

2910000215900

Exhaust Temperature Sensor

Number of Poles (C88): 2

Exhaust System (C10): after soot particulate filter (V18)

SEAT
CORDOBA (6L2) / IBIZA III (6L1) / IBIZA IV (6J5, 6P1) / IBIZA IV SPORTCOUPE (6J1, 6P5)

SKODA
FABIA II (542) / FABIA II Combi (545) / ROOMSTER (5J7)

VW
POLO (9N_)

2910000216000

Exhaust Temperature Sensor

Number of Poles (C88): 2

Exhaust System (C10): Post-catalyst (V16)

AUDI
A2 (8Z0) / A3 (8P1)

VW
BORA (1J2) / BORA Variant (1J6) / GOLF IV (1J1) / GOLF IV Variant (1J5) / GOLF V (1K1) / LUPO (6X1, 6E1) / POLO (9N_)

© 2020 Continental Aftermarket & Services GmbH

2910000216100

Exhaust Temperature Sensor

Number of Poles (C88): 2

SEAT
CORDOBA (6L2) / EXEO (3R2) / EXEO ST (3R5) / IBIZA III (6L1) / IBIZA IV (6J5, 6P1) / IBIZA IV SPORTCOUPE (6J1, 6P5)

SKODA
FABIA II (542) / FABIA II Combi (545) / ROOMSTER (5J7)

VW
POLO (9N_)

2910000216400

Camshaft Sensor

Black (V52)

Number of Poles (C88): 3

Supplementary Article/Supplementary Info (C82): with seal (V146)

Supplementary Article/Info 2 (C106): with fastening material (V192)

OPEL
ASTRA J (P10) / ASTRA J GTC / ASTRA J Saloon / ASTRA J Sports Tourer (P10) / ASTRA K (B16) / ASTRA K Sports Tourer (B16) / CASCADA (W13) / INSIGNIA A (G09) / INSIGNIA A Saloon (G09) / INSIGNIA A Sports Tourer (G09) / INSIGNIA B Country Tourer (Z18) / INSIGNIA B Grand Sport (Z18) / INSIGNIA B Sports Tourer (Z18) / ZAFIRA TOURER C (P12)

VAUXHALL
ASTRA Mk VI (J) GTC (P10) / ASTRA Mk VII (K) (B16) / ASTRA Mk VII (K) Estate (B16) / CASCADA Convertible (W13) / INSIGNIA Mk I (A) Hatchback (G09) / INSIGNIA Mk I (A) Sports Tourer (G09) / INSIGNIA Mk II (B) Hatchback (Z18) / INSIGNIA Mk II (B) Sports Tourer (Z18)

2910000216500

Camshaft Sensor

Black (V52)

Number of Poles (C88): 3

Supplementary Article/Supplementary Info (C82): with seal (V146)

Supplementary Article/Info 2 (C106): with fastening material (V192)

OPEL
ASTRA J (P10) / ASTRA J Saloon / ASTRA J Sports Tourer (P10) / ASTRA K (B16) / ASTRA K Sports Tourer (B16) / INSIGNIA A (G09) / INSIGNIA A Saloon (G09) / INSIGNIA A Sports Tourer (G09) / INSIGNIA B Grand Sport (Z18) / INSIGNIA B Sports Tourer (Z18) / MERIVA B MPV (S10) / MOKKA / MOKKA X (J13) / ZAFIRA TOURER C (P12)

VAUXHALL
ASTRA Mk VI (J) (P10) / ASTRA Mk VI (J) Estate (P10) / INSIGNIA Mk I (A) Hatchback (G09) / INSIGNIA Mk I (A) Sports Tourer (G09) / INSIGNIA Mk II (B) Hatchback (Z18) / MERIVA Mk II (B) (S10) / MOKKA / MOKKA X (J13) / ZAFIRA Mk III (P12)

© 2020 Continental Aftermarket & Services GmbH

2910000216600

Camshaft Sensor

Black (V52)

Number of Poles (C88): 3

Supplementary Article/Supplementary Info (C82): with seal (V146)

OPEL
ASTRA H (A04) / ASTRA H Estate (A04) / ASTRA H Saloon (A04) / ASTRA H TwinTop (A04) / SIGNUM Hatchback (Z03) / VECTRA C (Z02) / VECTRA C Estate (Z02) / VECTRA C GTS (Z02) / ZAFIRA / ZAFIRA FAMILY B (A05) / ZAFIRA B Box Body/MPV (A05)

VAUXHALL
ASTRA Mk V (H) (A04) / ASTRA Mk V (H) Estate (A04) / ASTRA Mk V (H) Sport Hatch (A04) / SIGNUM (Z03) / VECTRA Mk II (C) (Z02) / VECTRA Mk II (C) Estate (Z02) / VECTRA Mk II (C) GTS (Z02) / ZAFIRA Mk II (B) (A05)

2910000216700

Camshaft Sensor

Black (V52)

Number of Poles (C88): 3

Supplementary Article/Supplementary Info (C82): without gasket / seal (V150)

Supplementary Article/Info 2 (C106): with fastening material (V192)

OPEL
ANTARA (L07) / CASCADA (W13) / INSIGNIA A (G09) / INSIGNIA A Saloon (G09) / INSIGNIA A Sports Tourer (G09) / INSIGNIA B Country Tourer (Z18) / INSIGNIA B Grand Sport (Z18) / INSIGNIA B Sports Tourer (Z18) / ZAFIRA TOURER C (P12)

VAUXHALL
CASCADA Convertible (W13) / INSIGNIA Mk I (A) Hatchback (G09) / INSIGNIA Mk I (A) Saloon (G09) / INSIGNIA Mk I (A) Sports Tourer (G09) / INSIGNIA Mk II (B) Country Tourer (Z18) / INSIGNIA Mk II (B) Hatchback (Z18) / INSIGNIA Mk II (B) Sports Tourer (Z18) / ZAFIRA Mk III (P12)

2910000216800

Camshaft Sensor

Black (V52)

Number of Poles (C88): 3

Supplementary Article/Supplementary Info (C82): without gasket / seal (V150)

BMW
1 (F20) / 1 (F21) / 2 Active Tourer (F45) / 2 Convertible (F23) / 2 Coupe (F22, F87) / 2 Gran Tourer (F46) / 3 (F30, F80) / 3 Gran Turismo (F34) / 3 Touring (F31) / 4 Convertible (F33, F83) / 4 Coupe (F32, F82) / 4 Gran Coupe (F36) / 5 (F10) / 5 (G30, F90) / 5 Gran Turismo (F07) / 5 Touring (F11) / 5 Touring (G31) / 6 Gran Turismo (G32) / 7 (G11, G12) / 8 Convertible (G14, F91) / 8 Coupe (G15, F92) / 8 Gran Coupe (G16, F93) / i8 (I12) / i8 Roadster (I15) / X1 (F48) / X2 (F39) / X3 (F25) / X4 (F26) / X5 (F15, F85) / X6 (F16, F86) / X6 (G06, F96) / X7 (G07) / Z4 Roadster (E89)

MINI
MINI (F55) / MINI (F56) / MINI CLUBMAN (F54) / MINI Convertible (F57) / MINI COUNTRYMAN (F60)

ROLLS-ROYCE
CULLINAN (RR31) / PHANTOM VIII (RR11, RR12)

© 2020 Continental Aftermarket & Services GmbH

2910000216900

Camshaft Sensor

Black (V52)

Number of Poles (C88): 3

Supplementary Article/Supplementary Info (C82): without gasket / seal (V150)

CITROËN
BERLINGO Box Body/MPV (B9) / BERLINGO MULTISPACE (B9) / BERLINGO Platform/Chassis (B9) / C3 II (SC_) / C3 PICASSO (SH_) / C4 II (B7) / C4 II Hatchback Van (NC_) / C4 II Saloon (NC_) / C4 AIRCROSS / C4 CACTUS / C4 GRAND PICASSO I (UA_) / C4 GRAND PICASSO II (DA_, DE_) / C4 PICASSO I MPV (UD_) / C4 PICASSO II / C5 III (RD_) / C5 III Break (RW_) / C-ELYSEE (DD_) / DS3 / DS3 Convertible / DS4 / DS5 / JUMPY (VF7) / JUMPY Platform/Chassis / JUMPY Van

FORD
B-MAX (JK) / B-MAX Van (JK) / C-MAX II (DXA/CB7, DXA/CEU) / C-MAX II Van / ECOSPORT / FIESTA VI (CB1, CCN) / FIESTA VI Van / FOCUS III / FOCUS III Saloon / FOCUS III Turnier / GALAXY (WA6) / KA+ (UK, FK) / MONDEO IV (BA7) / MONDEO IV Saloon (BA7) / MONDEO IV Turnier (BA7) / MONDEO V Hatchback (CE) / MONDEO V Turnier (CF) / S-MAX (WA6) / TOURNEO CONNECT / GRAND TOURNEO CONNECT V408 MPV / TOURNEO COURIER B460 MPV / TRANSIT CONNECT MPV / TRANSIT CONNECT V408 Box Body/MPV / TRANSIT COURIER B460 Box Body/MPV / TRANSIT COURIER B460 MPV

PEUGEOT
207 (WA_, WC_) / 207 CC (WD_) / 207 SW (WK_) / 208 I (CA_, CC_) / 301 / 308 I (4A_, 4C_) / 308 CC (4B_) / 308 SW I (4E_, 4H_) / 508 I (8D_) / 508 SW I (8E_) / 2008 I (CU_) / 3008 MPV (0U_) / 4008 / 5008 (0U_, 0E_) / EXPERT Platform/Chassis / EXPERT TEPEE (VF3X_) / EXPERT Van (VF3A_, VF3U_, VF3X_) / PARTNER Box Body/MPV / PARTNER Platform/Chassis / PARTNER TEPEE

VOLVO
C30 (533) / S40 II (544) / S60 II (134) / S80 II (124) / V40 Hatchback (525, 526) / V50 (545) / V60 I (155, 157) / V70 III (135)

2910000217000

Camshaft Sensor

Black (V52)

Number of Poles (C88): 3

Supplementary Article/Supplementary Info (C82): without gasket / seal (V150)

CITROËN
C4 GRAND PICASSO II (DA_, DE_) / C4 PICASSO II / C4 SPACETOURER (3D_) / C5 III (RD_) / C5 III Break (RW_) / C5 AIRCROSS / DS4 / DS5 / JUMPER Bus / JUMPY Bus (V_) / JUMPY Van (V_) / SPACETOURER Bus (V_)

PEUGEOT
308 II (LB_, LP_, LW_, LH_, L3_) / 308 SW II (LC_, LJ_, LR_, LX_, L4_) / 508 I (8D_) / 508 SW I (8E_) / 3008 MPV (0U_) / 5008 (0U_, 0E_) / BOXER Bus / BOXER Platform/Chassis / BOXER Van / EXPERT Van (V_) / TRAVELLER Bus (V_)

2910000217100

Camshaft Sensor

Black (V52)

Number of Poles (C88): 3

Supplementary Article/Supplementary Info (C82): without gasket / seal (V150)

CITROËN
C5 III (RD_) / C5 III Break (RW_) / C6 (TD_)

PEUGEOT
407 Coupe (6C_) / 607 (9D, 9U)

© 2020 Continental Aftermarket & Services GmbH

2910000437300

Mass Airflow Sensor

Chrome / Black (V46)

Housing Type (C78): without housing (V232)

AUDI
A4 (8K2, B8) / A4 Allroad (8KH, B8) / A4 Avant (8K5, B8) / A5 (8T3) / A5 Convertible (8F7) / A5 Sportback (8TA) / A6 (4F2, C6) / A6 (4G2, 4GC, C7) / A6 Allroad (4FH, C6) / A6 Allroad (4GH, 4GJ, C7) / A6 Avant (4F5, C6) / A6 Avant (4G5, 4GD, C7) / A7 Sportback (4GA, 4GF) / A8 (4H2, 4H8, 4HC, 4HL) / Q5 (8RB) / Q7 (4LB) / R8 (422, 423) / R8 Spyder (427, 429)

VW
TOUAREG (7P5, 7P6)

2910000437500

Mass Airflow Sensor

Chrome / Black (V46)

BMW
3 (F30, F80) / 3 Gran Turismo (F34) / 3 Touring (F31) / 4 Convertible (F33, F83) / 4 Coupe (F32, F82) / 4 Gran Coupe (F36) / 5 (F10) / 5 Gran Turismo (F07) / 5 Touring (F11) / 6 Convertible (F12) / 6 Coupe (F13) / 6 Gran Coupe (F06) / 7 (F01, F02, F03, F04) / X3 (F25) / X4 (F26) / X5 (E70) / X6 (E71, E72)

2910000437600

Mass Airflow Sensor

Chrome / Black (V46)

BMW
3 (E90) / 3 Convertible (E93) / 3 Coupe (E92) / 3 Touring (E91)

2910000437700

Mass Airflow Sensor

Chrome / Black (V46)

OPEL
SIGNUM Hatchback (Z03) / VECTRA C (Z02) / VECTRA C Estate (Z02) / VECTRA C GTS (Z02)

SAAB
9-3 (YS3F, E79, D79, D75) / 9-3 Convertible (YS3F) / 9-3 Estate (E50)

VAUXHALL
SIGNUM (Z03) / VECTRA Mk II (C) (Z02) / VECTRA Mk II (C) Estate (Z02) / VECTRA Mk II (C) GTS (Z02)

© 2020 Continental Aftermarket & Services GmbH

2910000437800

Mass Airflow Sensor

Chrome / Black (V46)

CHEVROLET
CAPTIVA (C100, C140)

OPEL
ANTARA (L07) / INSIGNIA B Grand Sport (Z18) / INSIGNIA B Sports Tourer (Z18)

VAUXHALL
ANTARA (L07) / INSIGNIA Mk II (B) Sports Tourer (Z18)

2910000437900

Mass Airflow Sensor

Black (V52)

Housing Type (C78): with housing (V231)

AUDI
A4 (8EC, B7) / A4 Avant (8ED, B7) / A4 Convertible (8H7, B6, 8HE, B7) / A6 (4F2, C6) / A6 Allroad (4FH, C6) / A6 Avant (4F5, C6) / A8 (4E2, 4E8) / Q7 (4LB)

VW
PHAETON (3D1, 3D2, 3D3, 3D4, 3D6, 3D7, 3D8, 3D9) / TOUAREG (7LA, 7L6, 7L7)

2910000438000

Mass Airflow Sensor

Chrome / Black (V46)

HONDA
ACCORD VIII (CU) / ACCORD VIII Estate (CW) / CIVIC VIII Hatchback (FN, FK) / CR-V II (RD_) / CR-V III (RE_)

2910000438100

Mass Airflow Sensor

Chrome / Black (V46)

TOYOTA
AURIS (_E15_) / AVENSIS Estate (_T27_) / AVENSIS Saloon (_T27_) / IQ (_J1_) / RAV 4 III (_A3_) / URBAN CRUISER (_P1_) / VERSO (_R2_) / YARIS (_P9_)

© 2020 Continental Aftermarket & Services GmbH

2910000438200

Mass Airflow Sensor

Chrome / Black (V46)

AUDI
A1 (8X1, 8XK) / A3 (8P1) / A3 Convertible (8P7) / A3 Sportback (8PA) / A4 (8K2, B8) / A4 Allroad (8KH, B8) / A4 Avant (8K5, B8) / A5 (8T3) / A5 Convertible (8F7) / A5 Sportback (8TA) / A6 (4G2, 4GC, C7) / A6 Avant (4G5, 4GD, C7) / Q3 (8UB, 8UG) / Q5 (8RB) / Q7 (4LB) / TT (8J3) / TT Roadster (8J9)

SEAT
ALHAMBRA (710, 711) / ALTEA (5P1) / ALTEA XL (5P5, 5P8) / EXEO (3R2) / EXEO ST (3R5) / LEON (1P1) / TOLEDO III (5P2)

SKODA
OCTAVIA II (1Z3) / OCTAVIA II Combi (1Z5) / SUPERB II (3T4) / SUPERB II Estate (3T5) / YETI (5L)

VW
AMAROK (2HA, 2HB, S1B, S6B, S7A, S7B) / BEETLE (5C1, 5C2) / CC (358) / EOS (1F7, 1F8) / GOLF VI (5K1) / GOLF VI Convertible (517) / GOLF VI Variant (AJ5) / JETTA III (1K2) / JETTA IV (162, 163, AV3, AV2) / MULTIVAN V (7HM, 7HN, 7HF, 7EF, 7EM, 7EN) / PASSAT (3C2) / PASSAT (362) / PASSAT ALLTRACK (365) / PASSAT CC (357) / PASSAT Variant (3C5) / PASSAT Variant (365) / SCIROCCO (137, 138) / SHARAN (7N1, 7N2) / TIGUAN (5N_) / TOUAREG (7P5, 7P6) / TRANSPORTER V Bus (7HB, 7HJ, 7EB, 7EJ, 7EF, 7EG, 7HF, 7EC) / TRANSPORTER V Platform/Chassis (7JD, 7JE, 7JL, 7JY, 7JZ, 7FD / TRANSPORTER V Van (7HA, 7HH, 7EA, 7EH)

2910000438300

Mass Airflow Sensor

Chrome / Black (V46)

INFINITI
EX / FX / G Convertible / G Coupe / G Saloon / M37

NISSAN
350 Z Coupe (Z33) / 350Z Roadster (Z33) / 370Z Coupe (Z34) / 370Z Roadster (Z34) / ALMERA II (N16) / ALMERA II Hatchback (N16) / CABSTAR (F24M, F24W) / CUBE (Z12) / GT-R (R35) / JUKE (F15) / MICRA III (K12) / MICRA IV (K13_) / MICRA C+C III (K12) / MURANO I (Z50) / MURANO II (Z51) / NAVARA (D22_) / NOTE (E11, NE11) / NP300 NAVARA (D40) / NP300 NAVARA Platform/Chassis (D40) / NP300 PICKUP (D22) / NV200 / EVALIA Bus / NV200 Van / PATHFINDER III (R51) / PICK UP (D22) / PRIMERA (P12) / PRIMERA Estate (WP12) / PRIMERA Hatchback (P12) / QASHQAI / QASHQAI +2 I (J10, NJ10, JJ10E) / TEANA II (J32) / TIIDA Hatchback (C11) / TIIDA Saloon (SC11) / X-TRAIL (T30) / X-TRAIL (T31)

RENAULT
KOLEOS I (HY_)

© 2020 Continental Aftermarket & Services GmbH

2910000438400

Mass Airflow Sensor

Chrome / Black (V46)

CITROËN
JUMPER Bus / JUMPER Platform/Chassis / JUMPER Van

FIAT
DUCATO Bus (250_, 290_) / DUCATO Platform/Chassis (250_, 290_) / DUCATO Van (250_, 290_)

FORD
GALAXY (WA6) / MONDEO IV (BA7) / MONDEO IV Saloon (BA7) / MONDEO IV Turnier (BA7) / S-MAX (WA6) / TOURNEO CONNECT / TRANSIT Bus (FD_ _, FB_ _, FS_ _, FZ_ _, FC_ _) / TRANSIT CONNECT (P65_, P70_, P80_) / TRANSIT Platform/Chassis (FM_ _, FN_ _, FF_ _) / TRANSIT TOURNEO Bus / TRANSIT Van (FA_ _)

LAND ROVER
DEFENDER Cabrio (L316) / DEFENDER Pick Up (L316) / DEFENDER Platform/Chassis (L316) / DEFENDER Station Wagon (L316) / FREELANDER 2 (L359)

PEUGEOT
BOXER Bus / BOXER Platform/Chassis / BOXER Van

VOLVO
S80 II (124) / V70 III (135)

2910000438500

Mass Airflow Sensor

Chrome / Black (V46)

CITROËN
JUMPER Bus / JUMPER Platform/Chassis / JUMPER Van

FORD
B-MAX (JK) / B-MAX Van (JK) / ECOSPORT / FIESTA VI (CB1, CCN) / FIESTA VI Van / GALAXY (WA6) / KA+ (UK, FK) / MONDEO IV (BA7) / MONDEO IV Saloon (BA7) / MONDEO IV Turnier (BA7) / MONDEO V Hatchback (CE) / MONDEO V Turnier (CF) / RANGER (TKE) / S-MAX (WA6) / TOURNEO CONNECT / TOURNEO COURIER B460 MPV / TOURNEO CUSTOM V362 Bus (F3) / TRANSIT Bus (FD_ _, FB_ _, FS_ _, FZ_ _, FC_ _) / TRANSIT CONNECT (P65_, P70_, P80_) / TRANSIT COURIER B460 Box Body/MPV / TRANSIT COURIER B460 MPV / TRANSIT CUSTOM V362 Bus (F3) / TRANSIT CUSTOM V362 Van (FY, FZ) / TRANSIT Platform/Chassis (FM_ _, FN_ _, FF_ _) / TRANSIT Van (FA_ _)

LAND ROVER
FREELANDER 2 (L359) / RANGE ROVER EVOQUE (L538)

PEUGEOT
BOXER Bus / BOXER Platform/Chassis / BOXER Van

VOLVO
S60 II (134) / S80 II (124) / V60 I (155, 157) / V70 III (135) / XC60 (156)

2910000438600

Mass Airflow Sensor

Chrome / Black (V46)

OPEL
VECTRA C (Z02) / VECTRA C GTS (Z02)

VAUXHALL
VECTRA (B) Hatchback (J96) / VECTRA Mk II (C) (Z02) / VECTRA Mk II (C) GTS (Z02)

© 2020 Continental Aftermarket & Services GmbH

2910000809700

Exhaust Temperature Sensor

Number of Poles (C88): 2

Exhaust System (C10): before turbocharger (V20)

SEAT
CORDOBA (6L2) / IBIZA III (6L1) / IBIZA IV (6J5, 6P1) / IBIZA IV SPORTCOUPE (6J1, 6P5)

SKODA
FABIA II (542) / FABIA II Combi (545) / ROOMSTER (5J7) / ROOMSTER Praktik (5J)

VW
POLO (9N_)

2910000809800

Exhaust Temperature Sensor

Number of Poles (C88): 2

Exhaust System (C10): after soot particulate filter (V18)

SEAT
CORDOBA (6L2) / IBIZA III (6L1) / IBIZA IV (6J5, 6P1) / IBIZA IV SPORTCOUPE (6J1, 6P5)

SKODA
FABIA II (542) / FABIA II Combi (545) / ROOMSTER (5J7)

VW
POLO (9N_)

2910000809900

Exhaust Temperature Sensor

Number of Poles (C88): 2

Exhaust System (C10): in front of the catalyst (V17)

AUDI
A3 (8V1, 8VK) / A3 Convertible (8V7, 8VE) / A3 Limousine (8VS, 8VM) / A3 Sportback (8VA, 8VF)

SEAT
LEON (5F1) / LEON SC (5F5) / LEON ST (5F8)

SKODA
OCTAVIA III (5E3, NL3, NR3) / OCTAVIA III Combi (5E5, 5E6)

VW
GOLF VII (5G1, BQ1, BE1, BE2) / GOLF VII Variant (BA5, BV5) / GOLF SPORTSVAN (AM1, AN1)

2910000810000

Exhaust Temperature Sensor

Number of Poles (C88): 2

Exhaust System (C10): before turbocharger (V20)

AUDI
A3 (8V1, 8VK) / A3 Limousine (8VS, 8VM) / A3 Sportback (8VA, 8VF)

SEAT
LEON (5F1) / LEON SC (5F5) / LEON ST (5F8)

SKODA
OCTAVIA III (5E3, NL3, NR3) / OCTAVIA III Combi (5E5, 5E6)

VW
GOLF VII (5G1, BQ1, BE1, BE2) / GOLF VII Variant (BA5, BV5) / GOLF SPORTSVAN (AM1, AN1) / TOURAN (5T1)

© 2020 Continental Aftermarket & Services GmbH

2910000810100

Exhaust Temperature Sensor

Number of Poles (C88): 2

Exhaust System (C10): before soot particulate filter (V19)

AUDI
A6 (4F2, C6) / A6 Allroad (4FH, C6) / A6 Avant (4F5, C6)

2910000810200

Exhaust Temperature Sensor

Number of Poles (C88): 2

Exhaust System (C10): before turbocharger (V20)

AUDI
A4 (8K2, B8) / A4 Allroad (8KH, B8) / A4 Avant (8K5, B8) / A5 (8T3) / A5 Convertible (8F7) / A5 Sportback (8TA) / Q5 (8RB)

2910000810300

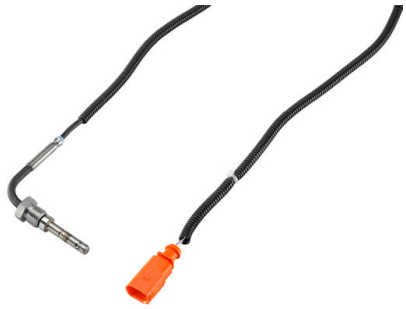

Exhaust Temperature Sensor

Number of Poles (C88): 2

Exhaust System (C10): after soot particulate filter (V18)

AUDI
A4 (8EC, B7) / A4 Avant (8ED, B7) / A4 Convertible (8H7, B6, 8HE, B7) / A6 (4F2, C6) / A6 Avant (4F5, C6)

2910000810400

Exhaust Temperature Sensor

Number of Poles (C88): 2

Exhaust System (C10): after soot particulate filter (V18)

AUDI
A4 (8K2, B8) / A4 Avant (8K5, B8) / A5 (8T3)

2910000810500

Exhaust Temperature Sensor

Number of Poles (C88): 2

Exhaust System (C10): after soot particulate filter (V18)

AUDI
A4 (8K2, B8) / A4 Allroad (8KH, B8) / A4 Avant (8K5, B8) / A5 (8T3) / A5 Convertible (8F7) / A5 Sportback (8TA) / A6 (4G2, 4GC, C7) / A6 Allroad (4GH, 4GJ, C7) / A6 Avant (4G5, 4GD, C7) / A7 Sportback (4GA, 4GF) / A8 (4H2, 4H8, 4HC, 4HL) / Q5 (8RB)

© 2020 Continental Aftermarket & Services GmbH

2910000810600

Exhaust Temperature Sensor

Number of Poles (C88): 2

Exhaust System (C10): in front of the catalyst (V17)

AUDI
A6 (4G2, 4GC, C7) / A6 Avant (4G5, 4GD, C7) / A7 Sportback (4GA, 4GF) / A8 (4H2, 4H8, 4HC, 4HL) / Q5 (8RB)

2910000810700

Exhaust Temperature Sensor

Number of Poles (C88): 2

Exhaust System (C10): before turbocharger (V20)

AUDI
A4 (8K2, B8) / A4 Allroad (8KH, B8) / A4 Avant (8K5, B8) / A5 (8T3) / A5 Convertible (8F7) / A5 Sportback (8TA) / A6 (4G2, 4GC, C7) / A6 Avant (4G5, 4GD, C7) / Q5 (8RB)

2910000810800

Exhaust Temperature Sensor

Number of Poles (C88): 2

Exhaust System (C10): after soot particulate filter (V18)

AUDI
A4 (8K2, B8) / A4 Allroad (8KH, B8) / A4 Avant (8K5, B8) / A5 (8T3) / A5 Convertible (8F7) / A5 Sportback (8TA) / Q5 (8RB)

2910000810900

Exhaust Temperature Sensor

Number of Poles (C88): 2

Exhaust System (C10): before turbocharger (V20)

AUDI
A3 (8V1, 8VK) / A3 Convertible (8V7, 8VE) / A3 Limousine (8VS, 8VM) / A3 Sportback (8VA, 8VF) / Q2 (GAB) / TT (FV3, FVP) / TT Roadster (FV9, FVR)

SEAT
ATECA (KH7) / LEON (5F1) / LEON ST (5F8)

SKODA
KAROQ (NU7) / KODIAQ (NS7, NV7) / OCTAVIA III (5E3, NL3, NR3) / OCTAVIA III Combi (5E5, 5E6) / SUPERB III (3V3) / SUPERB III Estate (3V5)

VW
ARTEON (3H7, 3H8) / GOLF VII (5G1, BQ1, BE1, BE2) / GOLF VII Variant (BA5, BV5) / GOLF SPORTSVAN (AM1, AN1) / PASSAT (3G2, CB2) / PASSAT Variant (3G5, CB5) / TIGUAN (AD1) / TIGUAN ALLSPACE (BW2) / TOURAN (5T1) / T-ROC (A11)

© 2020 Continental Aftermarket & Services GmbH

2910000811000

Exhaust Temperature Sensor

Number of Poles (C88): 2

Exhaust System (C10): after soot particulate filter (V18)

SEAT
IBIZA IV (6J5, 6P1) / IBIZA IV SPORTCOUPE (6J1, 6P5) / IBIZA IV ST (6J8, 6P8)

SKODA
FABIA II (542) / FABIA II Combi (545) / ROOMSTER (5J7) / ROOMSTER Praktik (5J)

VW
POLO (6R1, 6C1)

2910000811100

Exhaust Temperature Sensor

Number of Poles (C88): 2

Exhaust System (C10): before soot particulate filter (V19)

SEAT
IBIZA IV (6J5, 6P1) / IBIZA IV SPORTCOUPE (6J1, 6P5) / IBIZA IV ST (6J8, 6P8)

SKODA
FABIA II (542) / FABIA II Combi (545) / ROOMSTER (5J7) / ROOMSTER Praktik (5J)

VW
POLO (6R1, 6C1)

2910000826800

Exhaust Temperature Sensor

Number of Poles (C88): 2

Exhaust System (C10): before soot particulate filter (V19)

AUDI
A4 (8EC, B7) / A4 Avant (8ED, B7) / A4 Convertible (8H7, B6, 8HE, B7)

2910000827000

Exhaust Temperature Sensor

Number of Poles (C88): 2

Exhaust System (C10): before turbocharger (V20)

VW
GOLF VI (5K1) / GOLF VI Variant (AJ5)

© 2020 Continental Aftermarket & Services GmbH

2910000827100

Exhaust Temperature Sensor

Number of Poles (C88): 2

Exhaust System (C10): before soot particulate filter (V19)

AUDI
A4 (8EC, B7) / A4 Avant (8ED, B7) / A4 Convertible (8H7, B6, 8HE, B7)

2910000827200

Exhaust Temperature Sensor

Number of Poles (C88): 2

Exhaust System (C10): before turbocharger (V20)

AUDI
A4 (8EC, B7) / A4 Avant (8ED, B7)

2910000827300

Exhaust Temperature Sensor

Number of Poles (C88): 2

Exhaust System (C10): in front of the catalyst (V17)

VW
BEETLE (5C1, 5C2) / BEETLE Convertible (5C7, 5C8) / GOLF VI (5K1) / GOLF VI Variant (AJ5)

2910000827400

Exhaust Temperature Sensor

Number of Poles (C88): 2

Exhaust System (C10): before soot particulate filter (V19)

VW
BEETLE (5C1, 5C2) / BEETLE Convertible (5C7, 5C8) / GOLF VI (5K1) / GOLF VI Variant (AJ5)

2910000827500

Exhaust Temperature Sensor

Number of Poles (C88): 2

Exhaust System (C10): after soot particulate filter (V18)

VW
BEETLE (5C1, 5C2) / BEETLE Convertible (5C7, 5C8) / GOLF VI (5K1) / GOLF VI Variant (AJ5) / JETTA III (1K2) / JETTA IV (162, 163, AV3, AV2)

© 2020 Continental Aftermarket & Services GmbH

2910000827600

Exhaust Temperature Sensor

Number of Poles (C88): 2

Exhaust System (C10): before turbocharger (V20)

SEAT
ALHAMBRA (7V8, 7V9)

VW
SHARAN (7M8, 7M9, 7M6)

2910000827700

Exhaust Temperature Sensor

Number of Poles (C88): 2

Exhaust System (C10): before soot particulate filter (V19)

SEAT
ALHAMBRA (7V8, 7V9)

VW
SHARAN (7M8, 7M9, 7M6)

2910000854800

Exhaust Temperature Sensor

Number of Poles (C88): 2

Exhaust System (C10): after soot particulate filter (V18)

VW
AMAROK (2HA, 2HB, S1B, S6B, S7A, S7B) / AMAROK Platform/Chassis (S1B, S6B, S7B)

2910000854900

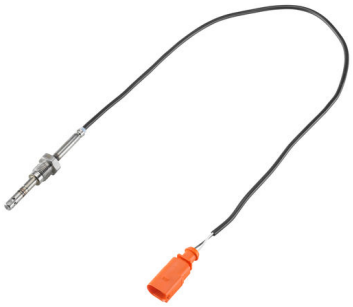

Exhaust Temperature Sensor

Number of Poles (C88): 2

Exhaust System (C10): after soot particulate filter (V18)

VW
TRANSPORTER / CARAVELLE VI Bus (SGB, SGG, SGJ, SGC, SHB, SHJ / TRANSPORTER V Bus (7HB, 7HJ, 7EB, 7EJ, 7EF, 7EG, 7HF, 7EC) / TRANSPORTER V Platform/Chassis (7JD, 7JE, 7JL, 7JY, 7JZ, 7FD / TRANSPORTER V Van (7HA, 7HH, 7EA, 7EH) / TRANSPORTER VI Platform/Chassis (SFD, SFE, SFL, SFZ, SJD, SJ / TRANSPORTER VI Van (SGA, SGH, SHA, SHH)

2910000855000

Exhaust Temperature Sensor

Number of Poles (C88): 2

Exhaust System (C10): before soot particulate filter (V19)

VW
TRANSPORTER / CARAVELLE VI Bus (SGB, SGG, SGJ, SGC, SHB, SHJ / TRANSPORTER V Bus (7HB, 7HJ, 7EB, 7EJ, 7EF, 7EG, 7HF, 7EC) / TRANSPORTER V Platform/Chassis (7JD, 7JE, 7JL, 7JY, 7JZ, 7FD / TRANSPORTER V Van (7HA, 7HH, 7EA, 7EH) / TRANSPORTER VI Platform/Chassis (SFD, SFE, SFL, SFZ, SJD, SJ / TRANSPORTER VI Van (SGA, SGH, SHA, SHH)

© 2020 Continental Aftermarket & Services GmbH

2910000855100

Exhaust Temperature Sensor

Number of Poles (C88): 2

Exhaust System (C10): before turbocharger (V20)

VW
CRAFTER 30-35 Bus (2E_) / CRAFTER 30-50 Platform/Chassis (2F_) / CRAFTER 30-50 Van (2E_) / TRANSPORTER V Bus (7HB, 7HJ, 7EB, 7EJ, 7EF, 7EG, 7HF, 7EC) / TRANSPORTER V Platform/Chassis (7JD, 7JE, 7JL, 7JY, 7JZ, 7FD / TRANSPORTER V Van (7HA, 7HH, 7EA, 7EH)

2910000855200

Exhaust Temperature Sensor

Number of Poles (C88): 2

Exhaust System (C10): before turbocharger (V20)

VW
TRANSPORTER / CARAVELLE VI Bus (SGB, SGG, SGJ, SGC, SHB, SHJ / TRANSPORTER V Bus (7HB, 7HJ, 7EB, 7EJ, 7EF, 7EG, 7HF, 7EC) / TRANSPORTER V Platform/Chassis (7JD, 7JE, 7JL, 7JY, 7JZ, 7FD / TRANSPORTER V Van (7HA, 7HH, 7EA, 7EH) / TRANSPORTER VI Platform/Chassis (SFD, SFE, SFL, SFZ, SJD, SJ / TRANSPORTER VI Van (SGA, SGH, SHA, SHH)

2910000855300

Exhaust Temperature Sensor

Number of Poles (C88): 2

Exhaust System (C10): in front of the catalyst (V17)

VW
TRANSPORTER / CARAVELLE VI Bus (SGB, SGG, SGJ, SGC, SHB, SHJ / TRANSPORTER V Bus (7HB, 7HJ, 7EB, 7EJ, 7EF, 7EG, 7HF, 7EC) / TRANSPORTER V Platform/Chassis (7JD, 7JE, 7JL, 7JY, 7JZ, 7FD / TRANSPORTER V Van (7HA, 7HH, 7EA, 7EH) / TRANSPORTER VI Platform/Chassis (SFD, SFE, SFL, SFZ, SJD, SJ / TRANSPORTER VI Van (SGA, SGH, SHA, SHH)

2910000855400

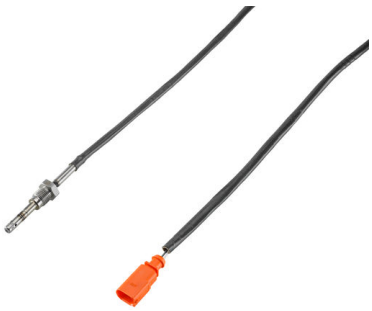

Exhaust Temperature Sensor

Number of Poles (C88): 2

Exhaust System (C10): after soot particulate filter (V18)

VW
TRANSPORTER / CARAVELLE VI Bus (SGB, SGG, SGJ, SGC, SHB, SHJ / TRANSPORTER V Bus (7HB, 7HJ, 7EB, 7EJ, 7EF, 7EG, 7HF, 7EC) / TRANSPORTER V Platform/Chassis (7JD, 7JE, 7JL, 7JY, 7JZ, 7FD / TRANSPORTER V Van (7HA, 7HH, 7EA, 7EH) / TRANSPORTER VI Platform/Chassis (SFD, SFE, SFL, SFZ, SJD, SJ / TRANSPORTER VI Van (SGA, SGH, SHA, SHH)

2910000855500

Exhaust Temperature Sensor

Number of Poles (C88): 2

MERCEDES-BENZ
C-CLASS (W204) / C-CLASS T-Model (S204) / CLS (C218) / CLS (C219) / CLS Shooting Brake (X218) / E-CLASS (W211) / E-CLASS (W212) / E-CLASS T-Model (S211) / E-CLASS T-Model (S212) / G-CLASS (W461) / G-CLASS (W463) / G-CLASS Cabrio (W463) / GL-CLASS (X164) / GLK-CLASS (X204) / M-CLASS (W164)

© 2020 Continental Aftermarket & Services GmbH

2910000855600

Exhaust Temperature Sensor

Number of Poles (C88): 2

Exhaust System (C10): Post-catalyst (V16)

OPEL
CORSA D (S07) / MERIVA B MPV (S10)

VAUXHALL
CORSA Mk III (D) (S07) / MERIVA Mk II (B) (S10)

2910000977500

Exhaust Temperature Sensor

Number of Poles (C88): 2

Soot Particle Filter (V242)

OPEL
CORSA D (S07)

VAUXHALL
CORSA Mk III (D) (S07)

2910000977600

Exhaust Temperature Sensor

Number of Poles (C88): 2

Exhaust System (C10): before turbocharger (V20)

AUDI
A6 (4G2, 4GC, C7) / A6 Avant (4G5, 4GD, C7) / A7 Sportback (4GA, 4GF) / A8 (4H2, 4H8, 4HC, 4HL) / Q5 (8RB)

VW
TOUAREG (7P5, 7P6)

2910000977700

Exhaust Temperature Sensor

Number of Poles (C88): 2

Exhaust System (C10): after soot particulate filter (V18)

VW
TRANSPORTER V Bus (7HB, 7HJ, 7EB, 7EJ, 7EF, 7EG, 7HF, 7EC) / TRANSPORTER V Platform/Chassis (7JD, 7JE, 7JL, 7JY, 7JZ, 7FD / TRANSPORTER V Van (7HA, 7HH, 7EA, 7EH)

2910000977800

Exhaust Temperature Sensor

Number of Poles (C88): 2

Exhaust System (C10): after soot particulate filter (V18)

VOLVO
C30 (533) / C70 II Convertible (542) / S40 II (544) / S60 II (134) / S80 II (124) / V40 Hatchback (525, 526) / V50 (545) / V60 I (155, 157) / V70 II (285) / V70 III (135) / XC60 (156) / XC70 II (136)

© 2020 Continental Aftermarket & Services GmbH

2910000977900

Exhaust Temperature Sensor

Number of Poles (C88): 2

Exhaust System (C10): before soot particulate filter (V19)

VOLVO
C30 (533) / C70 II Convertible (542) / S40 II (544) / S60 II (134) / S80 II (124) / V40 Hatch-back (525, 526) / V50 (545) / V60 I (155, 157) / V70 II (285) / V70 III (135) / XC60 (156) / XC70 II (136)

2910000978000

Exhaust Temperature Sensor

Number of Poles (C88): 2

Exhaust System (C10): in front of the catalyst (V17)

VOLVO
S60 II (134) / S80 II (124) / V60 I (155, 157) / V70 III (135) / XC60 (156) / XC70 II (136)

2910000978100

Exhaust Temperature Sensor

Number of Poles (C88): 2

Exhaust System (C10): before soot particulate filter (V19)

VOLVO
S60 I (384) / V70 II (285) / XC70 CROSS COUNTRY (295) / XC90 I (275)

2910000978200

Exhaust Temperature Sensor

Number of Poles (C88): 2

Exhaust System (C10): before soot particulate filter (V19)

VOLVO
C30 (533) / C70 II Convertible (542) / S40 II (544) / S60 II (134) / S80 II (124) / V50 (545) / V60 I (155, 157) / V70 III (135) / XC60 (156) / XC70 II (136)

2910000978300

Exhaust Temperature Sensor

Number of Poles (C88): 2

Exhaust System (C10): in front of the catalyst (V17)

VOLVO
C30 (533) / C70 II Convertible (542) / S40 II (544) / S80 II (124) / V50 (545) / V70 II (285) / V70 III (135) / XC60 (156) / XC70 II (136)

© 2020 Continental Aftermarket & Services GmbH

2910000978400

Exhaust Temperature Sensor

Number of Poles (C88): 2

Exhaust System (C10): in front of the catalyst (V17)

VOLVO
S60 I (384) / V70 II (285) / V70 III (135) / XC70 II (136) / XC70 CROSS COUNTRY (295) / XC90 I (275)

2910000978500

Exhaust Temperature Sensor

Number of Poles (C88): 2

Exhaust System (C10): in front of the catalyst (V17)

OPEL
MERIVA B MPV (S10)

VAUXHALL
MERIVA Mk II (B) (S10)

2910000978600

Exhaust Temperature Sensor

Number of Poles (C88): 2

Exhaust System (C10): Post-catalyst (V16)

OPEL
ASTRA J (P10) / ASTRA J GTC / ASTRA J Saloon / ASTRA J Sports Tourer (P10)

VAUXHALL
ASTRA Mk VI (J) (P10) / ASTRA Mk VI (J) Estate (P10) / ASTRA Mk VI (J) GTC (P10) / ASTRA Mk VI (J) Saloon (P10)

5WK9150Z

Mass Airflow Sensor

Number of Poles (C88): 4

Black (V52)

OPEL
ASTRA F (T92) / ASTRA F Convertible (T92) / ASTRA F Estate (T92) / ASTRA F Hatchback (T92) / ASTRA H (A04) / ASTRA H Estate (A04) / ASTRA H GTC (A04) / ASTRA H TwinTop (A04) / CALIBRA A (C89) / OMEGA B (V94) / OMEGA B Estate (V94) / VECTRA A (J89) / VECTRA A Hatchback (J89) / VECTRA B (J96) / VECTRA B Estate (J96) / VECTRA B Hatchback (J96)

VAUXHALL
ASTRA Mk III (F) Convertible (T92) / ASTRA Mk III (F) Estate (T92) / ASTRA Mk III (F) Hatchback (T92) / ASTRA Mk III (F) Saloon (T92) / ASTRA Mk IV (G) Convertible (T98) / ASTRA Mk IV (G) Coupe (T98) / ASTRA Mk IV (G) Estate (T98) / ASTRA Mk IV (G) Hatchback (T98) / ASTRA Mk IV (G) Saloon (T98) / ASTRAVAN Mk IV (G) Estate Van (T98) / CALIBRA (C89) / CAVALIER Mk III Hatchback (J89) / CAVALIER Mk III Saloon (J89) / OMEGA (B) Estate (V94) / OMEGA (B) Saloon (V94) / VECTRA (B) Estate (J96) / VECTRA (B) Hatchback (J96) / VECTRA (B) Saloon (J96) / VX220 Convertible (E01) / ZAFIRA Mk I (A) (T98)

© 2020 Continental Aftermarket & Services GmbH

5WK9604Z

Mass Airflow Sensor

Number of Poles (C88): 3

Black (V52)

VOLVO
S40 I (644) / V40 Estate (645)

5WK96050Z

Mass Airflow Sensor

Number of Poles (C88): 3

Black (V52)

BMW
3 (E46) / 3 Compact (E46) / 3 Convertible (E46) / 3 Coupe (E46) / 3 Touring (E46) / 5 (E39) / 5 Touring (E39) / 7 (E38) / Z3 Coupe (E36) / Z3 Roadster (E36)

HYUNDAI
SONATA IV (EF)

5WK9606Z

Mass Airflow Sensor

Number of Poles (C88): 4

Black (V52)

OPEL
ASTRA G Convertible (T98) / ASTRA G Coupe (T98) / ASTRA G Estate (T98) / ASTRA G Hatchback (T98) / ASTRA G Saloon (T98) / ASTRA H (A04) / ASTRA H Estate (A04) / ASTRA H GTC (A04) / ASTRA H TwinTop (A04) / CORSA C (X01) / MERIVA A MPV (X03) / OMEGA B (V94) / OMEGA B Estate (V94) / SIGNUM Hatchback (Z03) / TIGRA TwinTop (X04) / VECTRA B (J96) / VECTRA B Estate (J96) / VECTRA B Hatchback (J96) / VECTRA C (Z02) / VECTRA C Estate (Z02) / VECTRA C GTS (Z02) / ZAFIRA A MPV (T98)

VAUXHALL
ASTRA Mk IV (G) Convertible (T98) / ASTRA Mk IV (G) Coupe (T98) / ASTRA Mk IV (G) Estate (T98) / ASTRA Mk IV (G) Hatchback (T98) / ASTRA Mk IV (G) Saloon (T98) / CORSA Mk II (C) (X01) / OMEGA (B) Estate (V94) / OMEGA (B) Saloon (V94) / VECTRA (B) Estate (J96) / VECTRA (B) Hatchback (J96) / VECTRA (B) Saloon (J96) / VECTRA Mk II (C) (Z02) / VX220 Convertible (E01) / ZAFIRA Mk I (A) (T98)

5WK9607Z

Mass Airflow Sensor

Number of Poles (C88): 3

Black (V52)

LAND ROVER
DEFENDER Cabrio (L316) / DEFENDER Pick Up (L316) / DEFENDER Station Wagon (L316) / DISCOVERY II (L318) / FREELANDER (L314)

© 2020 Continental Aftermarket & Services GmbH

5WK9609Z

Mass Airflow Sensor

Black (V52)

Number of Poles (C88): 6

OPEL
MOVANO Bus (X70) / MOVANO Dump Truck (X70) / MOVANO Platform/Chassis (X70) / MOVANO Van (X70)

RENAULT
AVANTIME (DE0_) / ESPACE IV (JK0/1_) / LAGUNA II (BG0/1_) / LAGUNA II Grandtour (KG0/1_) / MASTER II Bus (JD) / MASTER II Platform/Chassis (ED/HD/UD) / MASTER II Van (FD) / VEL SATIS (BJ0_)

5WK96132Z

Mass Airflow Sensor

Number of Poles (C88): 3

Black (V52)

BMW
3 (E46) / 3 Convertible (E46) / 3 Coupe (E46) / 3 Touring (E46) / 5 (E39) / 5 Touring (E39) / X5 (E53) / Z3 Coupe (E36) / Z3 Roadster (E36)

5WK96133Z

Mass Airflow Sensor

Number of Poles (C88): 3

Black (V52)

VOLVO
S40 I (644) / V40 Estate (645)

5WK9613Z

Mass Airflow Sensor

Number of Poles (C88): 5

Black (V52)

MERCEDES-BENZ
C-CLASS (W203) / C-CLASS Coupe (CL203) / C-CLASS T-Model (S202) / C-CLASS T-Model (S203) / CLK (C208) / CLK Convertible (A208) / E-CLASS (W210) / E-CLASS T-Model (S210) / SLK (R170)

© 2020 Continental Aftermarket & Services GmbH

5WK9615Z

Mass Airflow Sensor

Number of Poles (C88): 4

Black (V52)

RENAULT
LAGUNA I (B56_, 556_) / LAGUNA I Grandtour (K56_) / MEGANE I (BA0/1_) / MEGANE I Classic (LA0/1_) / MEGANE I Coach (DA0/1_)

5WK9620Z

Mass Airflow Sensor

Number of Poles (C88): 6

Black (V52)

NISSAN
PRIMASTAR Bus (X83) / PRIMASTAR Van (X83)

OPEL
MOVANO Bus (X70) / MOVANO Van (X70) / VIVARO A Bus (X83) / VIVARO A Van (X83)

RENAULT
CLIO II (BB_, CB_) / CLIO II Hatchback Van (SB0/1/2_) / ESPACE III (JE0_) / KANGOO (KC0/1_) / KANGOO Express (FC0/1_) / LAGUNA I (B56_, 556_) / LAGUNA I Grandtour (K56_) / MASTER II Bus (JD) / MASTER II Van (FD) / MEGANE I (BA0/1_) / MEGANE I Classic (LA0/1_) / MEGANE I Coach (DA0/1_) / MEGANE I Grandtour (KA0/1_) / MEGANE II (BM0/1_, CM0/1_) / MEGANE II Coupé-Cabriolet (EM0/1_) / MEGANE II Estate (KM0/1_) / MEGANE II Saloon (LM0/1_) / MEGANE Scenic (JA0/1_) / SCÉNIC I MPV (JA0/1_, FA0_) / SCÉNIC II (JM0/1_) / TRAFIC II Bus (JL) / TRAFIC II Platform/Chassis (EL) / TRAFIC II Van (FL)

VAUXHALL
VIVARO A Bus (X83) / VIVARO A Van (X83)

5WK9621Z

Mass Airflow Sensor

Number of Poles (C88): 5

Black (V52)

CITROËN
BERLINGO / BERLINGO FIRST Box Body/MPV (M_) / BERLINGO / BERLINGO FIRST MPV (MF_, GJK_, GFK_) / EVASION MPV (22, U6) / JUMPY (U6U_) / JUMPY Platform/Chassis (BU_, BV_, BW_, BX_) / JUMPY Van (BS_, BT_, BY_, BZ_) / XANTIA (X1_, X2_) / XANTIA Break (X1_, X2_) / XSARA (N1) / XSARA Break (N2) / XSARA Coupe (N0) / XSARA Estate Van

FIAT
SCUDO Bus (220_) / SCUDO Van (220_) / ULYSSE (220_)

LANCIA
ZETA (22_)

PEUGEOT
306 (7B, N3, N5) / 306 Break (7E, N3, N5) / 306 Hatchback (7A, 7C, N3, N5) / 307 (3A/C) / 307 Break (3E) / 307 SW (3H) / 406 (8B) / 406 Break (8E/F) / 806 (221) / EXPERT (224_) / EXPERT Platform/Chassis (223) / EXPERT Van (222) / PARTNER Box Body/MPV (5_, G_) / PARTNER MPV (5_, G_)

© 2020 Continental Aftermarket & Services GmbH

5WK9623Z

Mass Airflow Sensor

Number of Poles (C88): 5

Black (V52)

CITROËN
BERLINGO / BERLINGO FIRST MPV (MF_, GJK_, GFK_) / C15 Van (VD_) / JUMPER Bus (244, Z_) / JUMPER Platform/Chassis (244) / JUMPER Van (230L) / JUMPER Van (244) / XSARA (N1) / XSARA Break (N2) / XSARA Coupe (N0) / XSARA PICASSO (N68)

FIAT
DUCATO Bus (230_) / DUCATO Bus (244_) / DUCATO Platform/Chassis (244_) / DUCATO Van (230_) / DUCATO Van (244_)

PEUGEOT
206 Hatchback (2A/C) / 206 SW (2E/K) / 306 (7B, N3, N5) / 306 Break (7E, N3, N5) / 306 Hatchback (7A, 7C, N3, N5) / 307 (3A/C) / 307 Break (3E) / 307 SW (3H) / BOXER Bus (244, Z_) / BOXER Platform/Chassis (244) / BOXER Van (244) / PARTNER Box Body/MPV (5_, G_) / PARTNER MPV (5_, G_)

5WK9624Z

Mass Airflow Sensor

Number of Poles (C88): 5

Black (V52)

VOLVO
S40 I (644) / V40 Estate (645)

5WK9625Z

Mass Airflow Sensor

Number of Poles (C88): 3

Black (V52)

KIA
RIO Saloon (DC_)

5WK9628Z

Mass Airflow Sensor

Number of Poles (C88): 6

Black (V52)

CITROËN
C5 I (DC_) / C5 I Break (DE_) / C5 II (RC_) / C5 II Break (RE_) / C8 (EA_, EB_)

FIAT
ULYSSE (179_)

LANCIA
PHEDRA (179_)

PEUGEOT
406 (8B) / 406 Break (8E/F) / 406 Coupe (8C) / 607 (9D, 9U) / 806 (221) / 807 (E) / EXPERT Van (222)

© 2020 Continental Aftermarket & Services GmbH

5WK9631Z

Mass Airflow Sensor

Number of Poles (C88): 6

Black (V52)

CITROËN
C2 (JM_) / C2 ENTERPRISE (JG_) / C3 I (FC_, FN_) / C3 Pluriel (HB_) / XSARA (N1) / XSARA Break (N2) / XSARA Coupe (N0)

FORD
FIESTA V (JH_, JD_) / FIESTA V Van / FIESTA VI (CB1, CCN) / FIESTA VI Van / FUSION (JU_)

PEUGEOT
206 Hatchback (2A/C) / 206 SW (2E/K) / 307 (3A/C) / 307 Break (3E) / 1007 (KM_)

5WK9633Z

Mass Airflow Sensor

Black (V52)

Number of Poles (C88): 5

MERCEDES-BENZ
E-CLASS (W211) / G-CLASS (W463) / M-CLASS (W163) / S-CLASS (W220)

5WK9634Z

Mass Airflow Sensor

Number of Poles (C88): 5

Black (V52)

OPEL
SIGNUM Hatchback (Z03) / VECTRA C (Z02) / VECTRA C Estate (Z02) / VECTRA C GTS (Z02) / ZAFIRA / ZAFIRA FAMILY B (A05)

VAUXHALL
SIGNUM (Z03) / VECTRA Mk II (C) (Z02) / VECTRA Mk II (C) Estate (Z02) / VECTRA Mk II (C) GTS (Z02) / ZAFIRA Mk II (B) (A05)

5WK9638Z

Mass Airflow Sensor

Number of Poles (C88): 5

Black (V52)

MERCEDES-BENZ
C-CLASS (W203) / C-CLASS (W204) / C-CLASS Coupe (CL203) / C-CLASS T-Model (S203) / C-CLASS T-Model (S204) / CLC-CLASS (CL203) / CLK (C209) / CLK Convertible (A209) / E-CLASS (W211) / E-CLASS (W212) / E-CLASS T-Model (S211) / SLK (R171) / SPRINTER 3,5-t Bus (906) / SPRINTER 3,5-t Platform/Chassis (906) / SPRINTER 3,5-t Van (906) / SPRINTER 3-t Bus (906) / SPRINTER 3-t Platform/Chassis (906) / SPRINTER 3-t Van (906) / SPRINTER 5-t Platform/Chassis (906)

© 2020 Continental Aftermarket & Services GmbH

5WK9639Z

Mass Airflow Sensor

Black (V52)

Number of Poles (C88): 3

BMW
5 (E60) / 5 Touring (E61) / 6 (E63) / 6 Convertible (E64)

5WK9642Z

Mass Airflow Sensor

Black (V52)

Number of Poles (C88): 6

BMW
7 (E65, E66, E67) / X3 (E83) / Z4 Roadster (E85)

5wk9643Z

Mass Airflow Sensor

Number of Poles (C88): 3

Black (V52)

HYUNDAI
COUPE (GK) / SANTA FÉ I (SM) / SANTA FÉ II (CM) / SONATA IV (EF) / TRAJET (FO) / TUCSON (JM) / XG (XG)

KIA
MAGENTIS (GD, MS) / SPORTAGE (JE_, KM_)

5WK9644Z

Mass Airflow Sensor

Black (V52)

Number of Poles (C88): 6

RENAULT
CLIO II (BB_, CB_)

5WK9647Z

Mass Airflow Sensor

Black (V52)

Number of Poles (C88): 6

RENAULT
MASTER II Bus (JD) / MASTER II Platform/Chassis (ED/HD/UD) / MASTER II Van (FD)

RENAULT TRUCKS
MASCOTT Platform/Chassis / MASCOTT Van

© 2020 Continental Aftermarket & Services GmbH

5WK96813Z

Pressure Sensor

Black (V52)

Number of Poles (C88): 4

FORD
B-MAX (JK) / FIESTA VI (CB1, CCN) / FIESTA VI Van

5WK9681Z

Pressure Sensor

Number of Poles (C88): 3

Black (V52)

DACIA
DOKKER Express Box Body/MPV / DOKKER MPV (KE_) / DUSTER (HS_) / LODGY (JS_) / LOGAN (LS_) / LOGAN II / LOGAN EXPRESS (FS_) / LOGAN MCV (KS_) / LOGAN Pickup (US_) / SANDERO

NISSAN
KUBISTAR Van (X76) / PRIMASTAR Bus (X83) / PRIMASTAR Van (X83)

OPEL
VIVARO A Bus (X83) / VIVARO A Platform/Chassis (X83) / VIVARO A Van (X83)

RENAULT
CLIO II (BB_, CB_) / CLIO II Hatchback Van (SB0/1/2_) / CLIO III (BR0/1, CR0/1) / CLIO III Grandtour (KR0/1_) / CLIO IV (BH_) / DUSTER (HS_) / ESPACE III (JE0_) / ESPACE IV (JK0/1_) / FLUENCE (L3_) / GRAND SCÉNIC II (JM0/1_) / GRAND SCÉNIC III (JZ0/1_) / KANGOO / GRAND KANGOO (KW0/1_) / KANGOO (KC0/1_) / KANGOO BE BOP (KW0/1_) / KANGOO Express (FC0/1_) / KANGOO Express (FW0/1_) / LAGUNA I (B56_, 556_) / LAGUNA I Grandtour (K56_) / LAGUNA II (BG0/1_) / LAGUNA II Grandtour (KG0/1_) / LAGUNA III (BT0/1) / LAGUNA III Grandtour (KT0/1) / LOGAN/STEPWAY II (L8_) / LOGAN I (LS_) / LOGAN I Estate (KS_) / MEGANE I (BA0/1_) / MEGANE I Cabriolet (EA0/1_) / MEGANE I Classic (LA0/1_) / MEGANE I Coach (DA0/1_) / MEGANE I Grandtour (KA0/1_) / MEGANE II (BM0/1_, CM0/1_) / MEGANE II Coupé-Cabriolet (EM0/1_) / MEGANE II Estate (KM0/1_) / MEGANE II Saloon (LM0/1_) / MEGANE III Coupe (DZ0/1_) / MEGANE III Grandtour (KZ0/1) / MEGANE III Hatchback (BZ0/1_, B3_) / MEGANE CC (EZ0/1_) / MEGANE Scenic (JA0/1_) / MODUS / GRAND MODUS (F/JP0_) / SCÉNIC I MPV (JA0/1_, FA0_) / SCÉNIC II (JM0/1_) / SCÉNIC III (JZ0/1_) / THALIA I (LB_) / THALIA II (LU_) / TRAFIC II Bus (JL) / TRAFIC II Platform/Chassis (EL) / TRAFIC II Van (FL) / TWINGO I (C06_) / TWINGO I Hatchback Van (S06_) / TWINGO II (CN0_) / TWINGO III (BCM_) / VEL SATIS (BJ0_) / WIND (E4M_)

VAUXHALL
VIVARO A Bus (X83) / VIVARO A Platform/Chassis (X83) / VIVARO A Van (X83)

5WK96820Z

Pressure Sensor

Black (V52)

Number of Poles (C88): 3

CHEVROLET
CRUZE (J300) / CRUZE Hatchback (J305) / ORLANDO (J309)

OPEL
ASTRA H (A04) / ASTRA H Estate (A04) / ASTRA H GTC (A04) / ASTRA H Saloon (A04) / ASTRA H TwinTop (A04) / ZAFIRA / ZAFIRA FAMILY B (A05) / ZAFIRA B Box Body/MPV (A05) / ZAFIRA TOURER C (P12)

VAUXHALL
ASTRA Mk V (H) (A04) / ASTRA Mk V (H) Estate (A04) / ZAFIRA Mk II (B) (A05)

© 2020 Continental Aftermarket & Services GmbH

5WK96821Z

Pressure Sensor

Black (V52)

Number of Poles (C88): 3

AUDI
A3 Sportback (8PA) / A4 Avant (8K5, B8) / A5 (8T3) / A5 Convertible (8F7) / A6 (4G2, 4GC, C7) / A6 Avant (4F5, C6) / A6 Avant (4G5, 4GD, C7) / A7 Sportback (4GA, 4GF) / A8 (4H2, 4H8, 4HC, 4HL) / Q5 (8RB) / Q7 (4LB) / R8 (422, 423) / R8 Spyder (427, 429)

VW
BEETLE (5C1, 5C2) / BEETLE Convertible (5C7, 5C8) / GOLF VI (5K1) / JETTA IV (162, 163, AV3, AV2) / PASSAT CC (357) / TOUAREG (7LA, 7L6, 7L7) / TOUAREG (7P5, 7P6)

5WK96823Z

Pressure Sensor

Black (V52)

Number of Poles (C88): 4

NISSAN
MICRA III (K12) / MICRA C+C III (K12) / NOTE (E11, NE11)

5WK96857Z

Pressure Sensor

Black (V52)

Number of Poles (C88): 4

BMW
1 (F20) / 1 (F21) / 1 Convertible (E88) / 1 Coupe (E82) / 2 Convertible (F23) / 2 Coupe (F22, F87) / 3 (E90) / 3 (F30, F80) / 3 Convertible (E93) / 3 Coupe (E92) / 3 Gran Turismo (F34) / 3 Touring (E91) / 3 Touring (F31) / 4 Convertible (F33, F83) / 4 Coupe (F32, F82) / 4 Gran Coupe (F36) / 5 (F10) / 5 (G30, F90) / 5 Gran Turismo (F07) / 5 Touring (F11) / 6 Convertible (F12) / 6 Coupe (F13) / 6 Gran Coupe (F06) / 7 (F01, F02, F03, F04) / 7 (G11, G12) / X1 (E84) / X3 (F25) / X4 (F26) / X5 (E70) / X5 (F15, F85) / X6 (E71, E72) / X6 (F16, F86) / Z4 Roadster (E89)

ROLLS-ROYCE
DAWN (RR6) / GHOST I (RR4) / WRAITH (RR5)

5WK96865Z

Pressure Sensor

Black (V52)

Number of Poles (C88): 4

Suction Pipe (V3)

BMW
1 (F20) / 1 (F21) / 2 Convertible (F23) / 2 Coupe (F22, F87) / 3 (F30, F80) / 3 Gran Turismo (F34) / 3 Touring (F31) / 4 Convertible (F33, F83) / 4 Coupe (F32, F82) / 4 Gran Coupe (F36) / 5 (F10) / 5 Gran Turismo (F07) / 5 Touring (F11) / 6 Convertible (F12) / 6 Coupe (F13) / 6 Gran Coupe (F06) / X1 (E84) / X3 (F25) / X4 (F26) / X5 (F15, F85) / X6 (F16, F86) / Z4 Roadster (E89)

© 2020 Continental Aftermarket & Services GmbH

5WK96900Z

Pressure Sensor

Black (V52)

Number of Poles (C88): 3

NISSAN
NP300 NAVARA (D40) / PATHFINDER III (R51)

5WK9693Z

Pressure Sensor

Number of Poles (C88): 4

Black (V52)

AUDI
A4 (8E2, B6) / A4 Avant (8E5, B6)

SEAT
IBIZA III (6L1)

SKODA
FABIA I (6Y2) / FABIA I Combi (6Y5) / FABIA I Praktik (6Y5) / FABIA I Saloon (6Y3) / FABIA II (542) / FABIA II Combi (545) / OCTAVIA I (1U2)

VW
FOX Hatchback (5Z1, 5Z3, 5Z4) / POLO (9N_)

5WK96971Z

Pressure Sensor

Black (V52)

Number of Poles (C88): 3

VW
GOLF VI (5K1) / GOLF VI Variant (AJ5) / PASSAT (362) / PASSAT Variant (365)

5WK97001Z

Mass Airflow Sensor

Number of Poles (C88): 4

Black (V52)

CITROËN
C4 I (LC_) / C4 Coupe (LA_) / C4 GRAND PICASSO I (UA_) / C4 PICASSO I MPV (UD_) / C5 III (RD_) / C5 III Break (RW_) / C6 (TD_)

PEUGEOT
307 (3A/C) / 307 Break (3E) / 307 CC (3B) / 307 SW (3H) / 308 I (4A_, 4C_) / 308 CC (4B_) / 308 SW I (4E_, 4H_) / 407 Coupe (6C_) / 607 (9D, 9U) / 3008 MPV (0U_) / 5008 (0U_, 0E_)

© 2020 Continental Aftermarket & Services GmbH

5WK97002Z

Mass Airflow Sensor

Number of Poles (C88): 4

Black (V52)

CITROËN
C5 II (RC_) / C5 II Break (RE_) / C5 III (RD_) / C5 III Break (RW_) / C8 (EA_, EB_) / C-CROSSER (VU_, VV_) / JUMPY (VF7) / JUMPY Van

FIAT
SCUDO Bus (270_, 272_) / SCUDO Platform/Chassis (270_, 272_) / SCUDO Van (270_, 272_) / ULYSSE (179_)

FORD
FOCUS II (DA_, HCP, DP) / FOCUS II Convertible / FOCUS II Saloon (DB_, FCH, DH) / FOCUS II Turnier (DA_, FFS, DS) / FOCUS C-MAX (DM2)

LANCIA
PHEDRA (179_)

PEUGEOT
407 (6D_) / 407 SW (6E_) / 508 I (8D_) / 508 SW I (8E_) / 607 (9D, 9U) / 807 (E) / 4007 (VU_, VV_) / EXPERT TEPEE (VF3X_)

VOLVO
C30 (533) / S40 II (544) / V50 (545)

5WK97004Z

Mass Airflow Sensor

Number of Poles (C88): 4

Black (V52)

CITROËN
C1 (PM_, PN_) / C2 (JM_) / C2 ENTERPRISE (JG_) / C3 I (FC_, FN_) / C3 II (SC_) / C3 Pluriel (HB_) / NEMO Estate / NEMO Van (AA_)

FORD
FIESTA V (JH_, JD_) / FIESTA VI (CB1, CCN) / FIESTA VI Van / FUSION (JU_)

PEUGEOT
107 (PM_, PN_) / 206 Hatchback (2A/C) / 206 Saloon / 206 Van / 206+ (2L_, 2M_) / 207 (WA_, WC_) / 207 Hatchback Van (WA_, WC_) / 1007 (KM_) / BIPPER (AA_) / BIPPER TEPEE

5WK97005Z

Mass Airflow Sensor

Black (V52)

Number of Poles (C88): 6

RENAULT
ESPACE IV (JK0/1_) / GRAND SCÉNIC II (JM0/1_) / LAGUNA II (BG0/1_) / LAGUNA II Grandtour (KG0/1_) / LAGUNA III (BT0/1) / LAGUNA III Grandtour (KT0/1) / LAGUNA Coupe (DT0/1) / LATITUDE (L70_) / MEGANE II (BM0/1_, CM0/1_) / MEGANE II Coupé-Cabriolet (EM0/1_) / MEGANE II Estate (KM0/1_) / MEGANE II Saloon (LM0/1_) / SCÉNIC II (JM0/1_) / VEL SATIS (BJ0_)

© 2020 Continental Aftermarket & Services GmbH

5WK97006Z

Mass Airflow Sensor

Black (V52)

Number of Poles (C88): 6

DACIA
DUSTER (HS_) / LOGAN (LS_) / LOGAN EXPRESS (FS_) / LOGAN MCV (KS_) / LOGAN Pickup (US_) / SANDERO

RENAULT
CLIO II (BB_, CB_) / CLIO II Hatchback Van (SB0/1/2_) / CLIO III Grandtour (KR0/1_) / KANGOO (KC0/1_) / KANGOO Express (FC0/1_) / LOGAN I (LS_) / LOGAN I Estate (KS_) / THALIA II (LU_) / TWINGO II (CN0_)

5WK97007Z

Mass Airflow Sensor

Black (V52)

Number of Poles (C88): 6

RENAULT
CLIO III (BR0/1, CR0/1) / CLIO III Grandtour (KR0/1_) / LAGUNA III (BT0/1) / LAGUNA III Grandtour (KT0/1) / MODUS / GRAND MODUS (F/JP0_)

5WK97008Z

Mass Airflow Sensor

Black (V52)

Number of Poles (C88): 6

RENAULT
KANGOO / GRAND KANGOO (KW0/1_) / KANGOO BE BOP (KW0/1_) / KANGOO Express (FW0/1_) / MASTER II Bus (JD) / MASTER II Platform/Chassis (ED/HD/UD) / MASTER II Van (FD) / MEGANE II (BM0/1_, CM0/1_) / MEGANE II Coupé-Cabriolet (EM0/1_) / MEGANE II Estate (KM0/1_) / MEGANE II Saloon (LM0/1_) / SCÉNIC II (JM0/1_) / TRAFIC II Bus (JL) / TRAFIC II Platform/Chassis (EL) / TRAFIC II Van (FL)

5WK9700Z

Pressure Sensor

Black (V52)

Number of Poles (C88): 3

FORD
GALAXY (WA6) / MONDEO IV (BA7) / MONDEO IV Saloon (BA7) / MONDEO IV Turnier (BA7) / S-MAX (WA6)

© 2020 Continental Aftermarket & Services GmbH

5WK97010Z

Mass Airflow Sensor

Black (V52)

Number of Poles (C88): 4

LAND ROVER
DISCOVERY III (L319) / RANGE ROVER SPORT (L320)

5WK97011Z

Mass Airflow Sensor

Black (V52)

Number of Poles (C88): 4

LAND ROVER
DISCOVERY IV (L319) / RANGE ROVER III (L322) / RANGE ROVER SPORT (L320)

5WK97012Z

Mass Airflow Sensor

Black (V52)

Number of Poles (C88): 4

OPEL
ASTRA H (A04) / ASTRA H Estate (A04) / ASTRA H GTC (A04) / ASTRA H TwinTop (A04) / SIGNUM Hatchback (Z03) / VECTRA C (Z02) / VECTRA C Estate (Z02) / VECTRA C GTS (Z02) / ZAFIRA / ZAFIRA FAMILY B (A05)

VAUXHALL
VECTRA Mk II (C) (Z02) / VECTRA Mk II (C) Estate (Z02) / VECTRA Mk II (C) GTS (Z02) / ZAFIRA Mk II (B) (A05)

5WK97015Z

Mass Airflow Sensor

Black (V52)

Number of Poles (C88): 4

CITROËN
C5 II (RC_) / C5 II Break (RE_) / C5 III (RD_) / C5 III Break (RW_) / C6 (TD_)

PEUGEOT
407 (6D_) / 407 SW (6E_)

© 2020 Continental Aftermarket & Services GmbH

5WK97026Z

Mass Airflow Sensor

Black (V52)

Number of Poles (C88): 4

MERCEDES-BENZ
A-CLASS (W169) / B-CLASS (W245)

5WK97502Z

Mass Airflow Sensor

Black (V52)

Number of Poles (C88): 5

BMW
1 (E81) / 3 (E90) / 3 Touring (E91) / 5 (E60) / 5 Touring (E61) / 6 (E63) / 6 Convertible (E64) / 7 (E65, E66, E67) / Z4 Coupe (E86) / Z4 Roadster (E85)

5WK97505Z

Mass Airflow Sensor

Black (V52)

5WK97508Z

Mass Airflow Sensor

Black (V52)

Number of Poles (C88): 5

BMW
1 (E81) / 1 (E87) / 1 Convertible (E88) / 1 Coupe (E82) / 3 (E90) / 3 Convertible (E93) / 3 Coupe (E92) / 3 Touring (E91) / 5 (E60) / 5 Touring (E61) / 6 (E63) / 6 Convertible (E64) / X1 (E84) / X3 (E83) / X5 (E70) / Z4 Roadster (E89)

5WK97512Z

Mass Airflow Sensor

Black (V52)

Number of Poles (C88): 4

BMW
1 Convertible (E88) / 1 Coupe (E82) / 3 (E90) / 3 Convertible (E93) / 3 Coupe (E92) / 3 Touring (E91) / 5 (F10) / 5 Gran Turismo (F07) / 5 Touring (F11) / 6 Convertible (F12) / 6 Coupe (F13) / 6 Gran Coupe (F06) / 7 (F01, F02, F03, F04) / X3 (F25) / X5 (E70) / X6 (E71, E72)

© 2020 Continental Aftermarket & Services GmbH

5WK97513Z

Mass Airflow Sensor

Black (V52)

Number of Poles (C88): 5

BMW
3 (E90) / 3 Convertible (E93) / 3 Coupe (E92) / 3 Touring (E91)

A2C59506395

Knock Sensor

Black (V52)

Number of Poles (C88): 2

BMW
1 (F20) / 1 (F21) / 2 Convertible (F23) / 2 Coupe (F22, F87) / 3 (F30, F80) / 3 Gran Turismo (F34) / 3 Touring (F31) / 4 Convertible (F33, F83) / 4 Coupe (F32, F82) / 4 Gran Coupe (F36) / 5 (F10) / 5 (G30, F90) / 5 Gran Turismo (F07) / 5 Touring (F11) / 6 Convertible (F12) / 6 Coupe (F13) / 6 Gran Coupe (F06) / 7 (F01, F02, F03, F04) / 7 (G11, G12) / 8 Convertible (G14, F91) / 8 Coupe (G15, F92) / 8 Gran Coupe (G16, F93) / i3 (I01) / X1 (E84) / X3 (F25) / X4 (F26) / X5 (E70) / X5 (F15, F85) / X5 (G05, F95) / X6 (E71, E72) / X6 (F16, F86) / X6 (G06, F96) / X7 (G07) / Z4 Roadster (E89)

A2C59506396

Knock Sensor

Black (V52)

Number of Poles (C88): 2

DACIA
DOKKER Express Box Body/MPV / DOKKER MPV (KE_) / DUSTER (HS_) / DUSTER Van / LODGY (JS_) / LOGAN II / LOGAN MCV II / SANDERO II

RENAULT
CAPTUR I (J5_, H5_) / CLIO IV (BH_) / CLIO IV Grandtour (KH_) / GRAND SCÉNIC III (JZ0/1_) / GRAND SCÉNIC IV (R9_) / KADJAR (HA_, HL_) / KANGOO / GRAND KANGOO (KW0/1_) / KANGOO Express (FW0/1_) / MEGANE III Coupe (DZ0/1_) / MEGANE III Grandtour (KZ0/1) / MEGANE III Hatchback (BZ0/1_, B3_) / MEGANE IV Grandtour (K9A/M/N_) / MEGANE IV Hatchback (B9A/M/N_) / MEGANE CC (EZ0/1_) / SCÉNIC III (JZ0/1_) / SCÉNIC IV (J9_) / THALIA III (L8_) / TWINGO III (BCM_)

A2C59506615

Knock Sensor

Black (V52)

Number of Poles (C88): 4

BMW
1 (F20) / 1 (F21) / 1 Convertible (E88) / 1 Coupe (E82) / 2 Convertible (F23) / 2 Coupe (F22, F87) / 3 (E90) / 3 (F30, F80) / 3 Convertible (E93) / 3 Coupe (E92) / 3 Gran Turismo (F34) / 3 Touring (E91) / 3 Touring (F31) / 4 Convertible (F33, F83) / 4 Coupe (F32, F82) / 4 Gran Coupe (F36) / 5 (F10) / 5 Gran Turismo (F07) / 5 Touring (F11) / 6 Convertible (F12) / 6 Coupe (F13) / 6 Gran Coupe (F06) / 7 (F01, F02, F03, F04) / X3 (F25) / X4 (F26) / X5 (E70) / X5 (F15, F85) / X6 (E71, E72) / X6 (F16, F86) / Z4 Roadster (E89)

© 2020 Continental Aftermarket & Services GmbH

A2C59507002Z

Exhaust Temperature Sensor

Number of Poles (C88): 2

Exhaust System (C10): after soot particulate filter (V18)

AUDI
A3 (8P1) / A3 Convertible (8P7) / A3 Sportback (8PA)

SEAT
ALTEA (5P1) / ALTEA XL (5P5, 5P8) / LEON (1P1)

SKODA
OCTAVIA II (1Z3) / OCTAVIA II Combi (1Z5) / SUPERB II (3T4) / SUPERB II Estate (3T5) / YETI (5L)

VW
BEETLE (5C1, 5C2) / BEETLE Convertible (5C7, 5C8) / EOS (1F7, 1F8) / GOLF V (1K1) / GOLF V Variant (1K5) / GOLF VI (5K1) / GOLF VI Convertible (517) / GOLF VI Variant (AJ5) / GOLF PLUS (5M1, 521) / JETTA III (1K2) / JETTA IV (162, 163, AV3, AV2) / SCIROCCO (137, 138) / TIGUAN (5N_)

A2C59507003Z

Exhaust Temperature Sensor

Number of Poles (C88): 2

Exhaust System (C10): in front of the catalyst (V17)

CHEVROLET
MALIBU (V300)

OPEL
ASTRA J (P10) / ASTRA J GTC / ASTRA J Sports Tourer (P10) / CASCADA (W13) / INSIGNIA A (G09) / INSIGNIA A Saloon (G09) / INSIGNIA A Sports Tourer (G09) / ZAFIRA TOURER C (P12)

SAAB
9-5 (YS3G)

VAUXHALL
ASTRA Mk VI (J) (P10) / ASTRA Mk VI (J) Estate (P10) / ASTRA Mk VI (J) GTC (P10) / CASCADA Convertible (W13) / INSIGNIA Mk I (A) Hatchback (G09) / INSIGNIA Mk I (A) Saloon (G09) / INSIGNIA Mk I (A) Sports Tourer (G09) / ZAFIRA Mk III (P12)

A2C59507004Z

Exhaust Temperature Sensor

Number of Poles (C88): 2

Exhaust System (C10): after soot particulate filter (V18)

AUDI
A3 (8P1) / A3 Convertible (8P7) / A3 Sportback (8PA) / TT (8J3) / TT Roadster (8J9)

SEAT
ALTEA (5P1) / ALTEA XL (5P5, 5P8) / LEON (1P1) / TOLEDO III (5P2)

SKODA
OCTAVIA II (1Z3) / OCTAVIA II Combi (1Z5) / SUPERB II (3T4) / SUPERB II Estate (3T5)

VW
EOS (1F7, 1F8) / GOLF V (1K1) / GOLF V Variant (1K5) / GOLF PLUS (5M1, 521) / JETTA III (1K2) / TIGUAN (5N_)

© 2020 Continental Aftermarket & Services GmbH

A2C59507005Z

Exhaust Temperature Sensor

Number of Poles (C88): 2

AUDI
A4 (8K2, B8) / A4 Allroad (8KH, B8) / A4 Avant (8K5, B8) / A5 (8T3) / A5 Convertible (8F7) / A5 Sportback (8TA)

SEAT
EXEO (3R2) / EXEO ST (3R5)

A2C59507006Z

Exhaust Temperature Sensor

Number of Poles (C88): 2

AUDI
A4 (8EC, B7) / A4 (8K2, B8) / A4 Allroad (8KH, B8) / A4 Avant (8ED, B7) / A4 Avant (8K5, B8) / A4 Convertible (8H7, B6, 8HE, B7) / A5 (8T3) / A5 Convertible (8F7) / A5 Sportback (8TA) / A6 (4F2, C6) / A6 Allroad (4FH, C6) / A6 Avant (4F5, C6) / A8 (4E2, 4E8) / Q5 (8RB) / Q7 (4LB)

VW
PHAETON (3D1, 3D2, 3D3, 3D4, 3D6, 3D7, 3D8, 3D9) / TOUAREG (7LA, 7L6, 7L7) / TOUAREG (7P5, 7P6)

A2C59507007Z

Exhaust Temperature Sensor

Number of Poles (C88): 2

Exhaust System (C10): after soot particulate filter (V18)

VW
PASSAT (3C2) / PASSAT (362) / PASSAT CC (357) / PASSAT Variant (3C5) / PASSAT Variant (365)

A2C59507008Z

Exhaust Temperature Sensor

Number of Poles (C88): 2

Exhaust System (C10): before turbocharger (V20)

SEAT
IBIZA IV (6J5, 6P1) / IBIZA IV SPORTCOUPE (6J1, 6P5) / IBIZA IV ST (6J8, 6P8)

SKODA
FABIA II (542) / FABIA II Combi (545) / ROOMSTER (5J7) / ROOMSTER Praktik (5J)

VW
POLO (6R1, 6C1)

© 2020 Continental Aftermarket & Services GmbH

A2C59507009Z

Exhaust Temperature Sensor

Number of Poles (C88): 2

SEAT
EXEO (3R2) / EXEO ST (3R5)

VW
CADDY III Box Body/MPV (2KA, 2KH, 2CA, 2CH) / CADDY III MPV (2KB, 2KJ, 2CB, 2CJ) / TOURAN (1T1, 1T2)

A2C59507010Z

Exhaust Temperature Sensor

Number of Poles (C88): 2

Exhaust System (C10): in front of the catalyst (V17)

OPEL
ASTRA H (A04) / ASTRA H Estate (A04) / ASTRA H Estate Van (L70) / ASTRA H GTC (A04) / ASTRA H TwinTop (A04) / SIGNUM Hatchback (Z03) / VECTRA C (Z02) / VECTRA C Estate (Z02) / VECTRA C GTS (Z02) / ZAFIRA / ZAFIRA FAMILY B (A05)

SAAB
9-3 (YS3F, E79, D79, D75) / 9-3 Convertible (YS3F) / 9-3 Estate (E50) / 9-3X (YS3)

VAUXHALL
ASTRA Mk V (H) (A04) / ASTRA Mk V (H) Estate (A04) / ASTRA Mk V (H) Sport Hatch (A04) / ASTRA Mk V (H) TwinTop (A04) / ASTRAVAN Mk V (H) Estate Van (A04) / SIGNUM (Z03) / VECTRA Mk II (C) (Z02) / VECTRA Mk II (C) Estate (Z02) / VECTRA Mk II (C) GTS (Z02) / ZAFIRA Mk II (B) (A05)

A2C59507011Z

Exhaust Temperature Sensor

Number of Poles (C88): 2

Exhaust System (C10): Post-catalyst (V16)

OPEL
ASTRA H (A04) / ASTRA H Estate (A04) / ASTRA H Estate Van (L70) / ASTRA H GTC (A04) / ASTRA H TwinTop (A04) / ZAFIRA / ZAFIRA FAMILY B (A05)

VAUXHALL
ASTRA Mk V (H) (A04) / ASTRA Mk V (H) Estate (A04) / ASTRA Mk V (H) Sport Hatch (A04) / ASTRA Mk V (H) TwinTop (A04) / ZAFIRA Mk II (B) (A05)

A2C59507498Z

Exhaust Temperature Sensor

Number of Poles (C88): 2

Exhaust System (C10): before turbocharger (V20)

JEEP
COMPASS (MK49)

MERCEDES-BENZ
C-CLASS (W204) / C-CLASS (W205) / C-CLASS Coupe (C204) / C-CLASS T-Model (S204) / C-CLASS T-Model (S205) / CLS (C218) / CLS Shooting Brake (X218) / E-CLASS (W212) / E-CLASS Convertible (A207) / E-CLASS Coupe (C207) / E-CLASS T-Model (S212) / GLC (X253) / GLE (W166) / GLK-CLASS (X204) / M-CLASS (W166) / S-CLASS (W221) / S-CLASS (W222, V222, X222) / SLK (R172) / SPRINTER 3,5-t Bus (906) / SPRINTER 3,5-t Platform/Chassis (906) / SPRINTER 3,5-t Van (906) / SPRINTER 3-t Bus (906) / SPRINTER 3-t Platform/Chassis (906) / SPRINTER 3-t Van (906) / SPRINTER 4,6-t Platform/Chassis (906) / SPRINTER 4,6-t Van (906) / SPRINTER 5-t Platform/Chassis (906) / SPRINTER 5-t Van (906) / V-CLASS (W447) / VIANO (W639) / VITO / MIXTO Van (W639) / VITO Bus (W639) / VITO Mixto (Double Cabin) (W447) / VITO Tourer (W447) / VITO Van (W447)

© 2020 Continental Aftermarket & Services GmbH

A2C59507499Z

Exhaust Temperature Sensor

Number of Poles (C88): 2

MERCEDES-BENZ
C-CLASS (W204) / C-CLASS T-Model (S204) / CLS (C218) / E-CLASS (W211) / E-CLASS T-Model (S211) / SPRINTER 3,5-t Bus (906) / SPRINTER 3,5-t Platform/Chassis (906) / SPRINTER 3,5-t Van (906) / SPRINTER 3-t Bus (906) / SPRINTER 3-t Platform/Chassis (906) / SPRINTER 3-t Van (906) / SPRINTER 4,6-t Platform/Chassis (906) / SPRINTER 4,6-t Van (906) / SPRINTER 5-t Platform/Chassis (906) / SPRINTER 5-t Van (906)

A2C59507500Z

Exhaust Temperature Sensor

Number of Poles (C88): 2

Exhaust System (C10): after soot particulate filter (V18)

AUDI
A4 (8K2, B8) / A4 Allroad (8KH, B8) / A4 Avant (8K5, B8) / A5 (8T3) / A5 Convertible (8F7) / A5 Sportback (8TA)

A2C59507501Z

Exhaust Temperature Sensor

Number of Poles (C88): 2

Particulate Filter (V7)

MERCEDES-BENZ
C-CLASS (W204) / C-CLASS Coupe (C204) / C-CLASS T-Model (S204) / CLS (C218) / E-CLASS (W212) / E-CLASS Convertible (A207) / E-CLASS Coupe (C207) / E-CLASS T-Model (S212)

A2C59507502Z

Exhaust Temperature Sensor

Number of Poles (C88): 2

Exhaust System (C10): in front of the catalyst (V17)

CHEVROLET
AVEO Hatchback (T300) / AVEO Saloon (T300)

OPEL
ASTRA J (P10) / ASTRA J Saloon / CORSA D (S07) / CORSA D Hatchback Van (S07) / MERIVA B MPV (S10)

VAUXHALL
ASTRA Mk VI (J) (P10) / ASTRA Mk VI (J) Estate (P10) / ASTRA Mk VI (J) Saloon (P10) / CORSA Mk III (D) (S07) / CORSAVAN Mk III (D) Hatchback Van (S07) / MERIVA Mk II (B) (S10)

© 2020 Continental Aftermarket & Services GmbH

A2C59507503Z

Exhaust Temperature Sensor

Number of Poles (C88): 2

Exhaust System (C10): in front of the catalyst (V17)

OPEL
ASTRA J (P10) / ASTRA J Saloon / ASTRA J Sports Tourer (P10)

VAUXHALL
ASTRA Mk VI (J) (P10) / ASTRA Mk VI (J) Estate (P10) / ASTRA Mk VI (J) GTC (P10) / ASTRA Mk VI (J) Saloon (P10)

A2C59507504Z

Exhaust Temperature Sensor

Number of Poles (C88): 2

Exhaust System (C10): before turbocharger (V20)

VW
GOLF VI Variant (AJ5) / JETTA IV (162, 163, AV3, AV2)

A2C59507505Z

Exhaust Temperature Sensor

Number of Poles (C88): 2

Exhaust System (C10): Post-catalyst (V16)

MERCEDES-BENZ
A-CLASS (W169) / B-CLASS (W245)

A2C59507506Z

Exhaust Temperature Sensor

Number of Poles (C88): 2

Exhaust System (C10): Post-catalyst (V16)

OPEL
ASTRA J (P10) / ASTRA J Saloon / ASTRA J Sports Tourer (P10)

VAUXHALL
ASTRA Mk VI (J) (P10) / ASTRA Mk VI (J) Estate (P10) / ASTRA Mk VI (J) GTC (P10) / ASTRA Mk VI (J) Saloon (P10)

A2C59507507Z

Exhaust Temperature Sensor

Number of Poles (C88): 2

Exhaust System (C10): Post-catalyst (V16)

OPEL
ASTRA H (A04) / ASTRA H Estate (A04) / ASTRA H Estate Van (L70) / ASTRA H Saloon (A04) / ZAFIRA / ZAFIRA FAMILY B (A05) / ZAFIRA B Box Body/MPV (A05)

VAUXHALL
ASTRA Mk V (H) (A04) / ASTRA Mk V (H) Estate (A04) / ASTRAVAN Mk V (H) Estate Van (A04) / ZAFIRA Mk II (B) (A05)

© 2020 Continental Aftermarket & Services GmbH

A2C59507508Z

Exhaust Temperature Sensor

Number of Poles (C88): 2

Exhaust System (C10): Post-catalyst (V16)

OPEL
ASTRA H (A04) / ASTRA H Estate Van (L70) / ASTRA H GTC (A04) / ZAFIRA / ZAFIRA FAMILY B (A05) / ZAFIRA B Box Body/MPV (A05)

VAUXHALL
ASTRA Mk V (H) (A04) / ASTRA Mk V (H) Estate (A04) / ASTRA Mk V (H) Sport Hatch (A04) / ASTRAVAN Mk V (H) Estate Van (A04) / ZAFIRA Mk II (B) (A05)

A2C59507509Z

Exhaust Temperature Sensor

Number of Poles (C88): 2

Exhaust System (C10): after soot particulate filter (V18)

OPEL
ASTRA H (A04) / ASTRA H Estate Van (L70) / ASTRA H GTC (A04) / ZAFIRA / ZAFIRA FAMILY B (A05) / ZAFIRA B Box Body/MPV (A05)

VAUXHALL
ASTRA Mk V (H) (A04) / ASTRA Mk V (H) Estate (A04) / ASTRA Mk V (H) Sport Hatch (A04) / ASTRAVAN Mk V (H) Estate Van (A04) / ZAFIRA Mk II (B) (A05)

A2C59507510Z

Exhaust Temperature Sensor

Number of Poles (C88): 2

Exhaust System (C10): in front of the catalyst (V17)

CHEVROLET
CRUZE (J300) / CRUZE Hatchback (J305) / CRUZE Station Wagon (J308) / TRAX

OPEL
ASTRA J (P10) / ASTRA J Saloon / ASTRA J Sports Tourer (P10) / MOKKA / MOKKA X (J13)

VAUXHALL
ASTRA Mk VI (J) (P10) / ASTRA Mk VI (J) Estate (P10) / ASTRA Mk VI (J) GTC (P10) / ASTRA Mk VI (J) Saloon (P10) / MOKKA / MOKKA X (J13)

A2C59507511Z

Exhaust Temperature Sensor

Number of Poles (C88): 2

MERCEDES-BENZ
GLK-CLASS (X204)

© 2020 Continental Aftermarket & Services GmbH

A2C59511568

Crankshaft Sensor

[mm] 710

Tolerance [%] (C69): 25 / -25

Black (V52)

Number of Poles (C88): 3

OPEL
OMEGA B (V94) / OMEGA B Estate (V94)

VAUXHALL
OMEGA (B) Estate (V94) / OMEGA (B) Saloon (V94)

A2C59511576

Mass Airflow Sensor

Black (V52)

Number of Poles (C88): 6

BMW
X3 (E83) / Z4 Roadster (E85)

A2C59512221Z

Wheel Speed Sensor

[mm] 581

Black (V52)

Number of Poles (C88): 2

FORD
FOCUS (DAW, DBW) / FOCUS Saloon (DFW) / FOCUS Turnier (DNW)

A2C59512223Z

Wheel Speed Sensor

[mm] 1,220

Black (V52)

Number of Poles (C88): 2

SEAT
TOLEDO I (1L)

VW
CORRADO (53I) / GOLF II (19E, 1G1) / JETTA II (19E, 1G2, 165) / PASSAT (3A2, 35I) / PASSAT Variant (3A5, 35I)

© 2020 Continental Aftermarket & Services GmbH

A2C59512225Z

Wheel Speed Sensor

[mm] 560

Grey (V43)

Number of Poles (C88): 3

BMW
3 (E36) / 3 Compact (E36) / 3 Convertible (E36) / 3 Coupe (E36) / 3 Touring (E36) / Z3 Coupe (E36) / Z3 Roadster (E36)

A2C59512228Z

Wheel Speed Sensor

[mm] 845

Black (V52)

Number of Poles (C88): 2

SEAT
CORDOBA (6K1, 6K2) / CORDOBA Vario (6K5) / IBIZA II (6K1)

VW
POLO (6N1) / POLO (6N2) / POLO CLASSIC (6V2) / POLO Van Hatchback Van (6N1) / POLO Variant (6V5)

A2C59512229Z

Wheel Speed Sensor

[mm] 950

CITROËN
XANTIA (X1_, X2_) / XANTIA Break (X1_, X2_)

A2C59512889

Mass Airflow Sensor

Black (V52)

Number of Poles (C88): 4

FORD
ESCORT '86 Express (AVF) / ESCORT V Convertible (ALL) / ESCORT VI (GAL, AAL, ABL) / ESCORT VI Convertible (ALL) / ESCORT VI Saloon (GAL, AFL) / ESCORT VI Turnier (GAL, ANL) / ESCORT CLASSIC (AAL, ABL) / ESCORT CLASSIC Turnier (ANL)

© 2020 Continental Aftermarket & Services GmbH

A2C59512890

Mass Airflow Sensor

Black (V52)

Number of Poles (C88): 4

FORD
ESCORT V (AAL, ABL) / ESCORT V Convertible (ALL) / ESCORT V Saloon (AFL) / ESCORT V Turnier (ANL) / ESCORT VI (GAL, AAL, ABL) / ESCORT VI Convertible (ALL) / ESCORT VI Saloon (GAL, AFL) / ESCORT VI Turnier (GAL, ANL) / FIESTA III (GFJ) / ORION III (GAL)

A2C59512891

Mass Airflow Sensor

Black (V52)

Number of Poles (C88): 4

FORD
ESCORT '95 Van (AVL) / ESCORT V (AAL, ABL) / ESCORT V Convertible (ALL) / ESCORT V Saloon (AFL) / ESCORT V Turnier (ANL) / ESCORT VI (GAL, AAL, ABL) / ESCORT VI Convertible (ALL) / ESCORT VI Saloon (GAL, AFL) / ESCORT VI Turnier (GAL, ANL) / FIESTA III (GFJ) / ORION III (GAL)

A2C59512893

Mass Airflow Sensor

Black (V52)

Number of Poles (C88): 3

FIAT
BRAVA (182_) / BRAVO I (182_) / COUPE (175_) / MAREA (185_) / MAREA Weekend (185_)

LANCIA
DEDRA (835_) / DEDRA SW (835_) / DELTA II (836_)

A2C59512895

Mass Airflow Sensor

Black (V52)

Number of Poles (C88): 3

AUDI
A3 (8L1) / A4 (8D2, B5) / A4 Avant (8D5, B5) / A6 (4B2, C5) / A6 Avant (4B5, C5) / CABRIOLET (8G7, B4)

SKODA
OCTAVIA I (1U2) / OCTAVIA I Combi (1U5)

VW
PASSAT (3B2) / PASSAT Variant (3B5)

© 2020 Continental Aftermarket & Services GmbH

A2C59512897

Mass Airflow Sensor

Black (V52)

Number of Poles (C88): 3

VW
GOLF III (1H1) / GOLF III Cabriolet (1E7) / GOLF III Variant (1H5) / GOLF IV Cabriolet (1E7) / VENTO (1H2)

A2C59513055

Wheel Speed Sensor

[mm] 625

Black (V52)

RENAULT
MEGANE I (BA0/1_) / MEGANE I Cabriolet (EA0/1_) / MEGANE I Classic (LA0/1_) / MEGANE I Coach (DA0/1_) / MEGANE I Grandtour (KA0/1_) / MEGANE Scenic (JA0/1_) / SCÉNIC I MPV (JA0/1_, FA0_)

A2C59513057

Wheel Speed Sensor

Black (V52)

AUDI
A1 (8X1, 8XK) / A1 Sportback (8XA, 8XF) / A2 (8Z0) / A3 (8V1, 8VK) / A3 Convertible (8V7, 8VE) / A3 Limousine (8VS, 8VM) / A3 Sportback (8VA, 8VF)

SEAT
CORDOBA (6L2) / IBIZA III (6L1) / IBIZA IV (6J5, 6P1) / IBIZA IV SPORTCOUPE (6J1, 6P5) / IBIZA IV ST (6J8, 6P8) / LEON (5F1) / LEON SC (5F5) / LEON ST (5F8) / Mii (KF1, KE1) / TOLEDO IV (KG3)

SKODA
CITIGO / FABIA I (6Y2) / FABIA I Combi (6Y5) / FABIA I Praktik (6Y5) / FABIA I Saloon (6Y3) / FABIA II (542) / FABIA II Combi (545) / OCTAVIA III (5E3, NL3, NR3) / OCTAVIA III Combi (5E5, 5E6) / RAPID (NH3) / RAPID Spaceback (NH1) / ROOMSTER (5J7) / ROOMSTER Praktik (5J)

VW
FOX Hatchback (5Z1, 5Z3, 5Z4) / GOLF VII (5G1, BQ1, BE1, BE2) / GOLF VII Variant (BA5, BV5) / POLO (6R1, 6C1) / POLO (9N_) / POLO Saloon (9A4, 9A2, 9N2, 9A6) / UP! (121, 122, BL1, BL2, BL3, 123)

A2C59513058

Wheel Speed Sensor

[mm] 597

Black (V52)

FORD
FOCUS (DAW, DBW) / FOCUS Saloon (DFW) / FOCUS Turnier (DNW)

© 2020 Continental Aftermarket & Services GmbH

A2C59513060

Wheel Speed Sensor

Black (V52)

VOLVO
850 (854) / 850 Estate (855) / C70 I Convertible (873) / C70 I Coupe (872) / S70 (874) / V70 I (875, 876)

A2C59513065

Wheel Speed Sensor

[mm] 765

CITROËN
XANTIA (X1_, X2_) / XANTIA Break (X1_, X2_)

A2C59513067

Wheel Speed Sensor

[mm] 637

Black (V52)

FORD
FOCUS (DAW, DBW) / FOCUS Saloon (DFW) / FOCUS Turnier (DNW)

A2C59513167Z

Oxygen Sensor

[mm] 460

Number of circuits (C1): 1

A2C59513169Z

Oxygen Sensor

[mm] 400

Number of circuits (C1): 4

© 2020 Continental Aftermarket & Services GmbH

A2C59513171Z

Oxygen Sensor

[mm] 400

Number of circuits (C1): 4

A2C59513173Z

Oxygen Sensor

[mm] 550

Number of circuits (C1): 4

A2C59513174Z

Oxygen Sensor

[mm] 400

Number of circuits (C1): 4

A2C59513175Z

Oxygen Sensor

[mm] 730

Number of circuits (C1): 4

A2C59513176Z

Oxygen Sensor

[mm] 540

Number of circuits (C1): 4

© 2020 Continental Aftermarket & Services GmbH

A2C59513184Z

Oxygen Sensor

[mm] 400

Number of circuits (C1): 4

A2C59513185Z

Oxygen Sensor

[mm] 625

Number of circuits (C1): 4

A2C59513186Z

Oxygen Sensor

[mm] 470

Number of circuits (C1): 4

A2C59513188Z

Oxygen Sensor

[mm] 480

Number of circuits (C1): 1

A2C59513189Z

Oxygen Sensor

[mm] 1,020

Number of circuits (C1): 4

© 2020 Continental Aftermarket & Services GmbH

A2C59513190Z

Oxygen Sensor

[mm] 740

Number of circuits (C1): 4

A2C59513192Z

Oxygen Sensor

[mm] 420

Number of circuits (C1): 3

A2C59513215Z

Oxygen Sensor

[mm] 300

Number of circuits (C1): 4

A2C59513216Z

Oxygen Sensor

[mm] 375

Number of circuits (C1): 4

A2C59513217Z

Oxygen Sensor

[mm] 575

Number of circuits (C1): 4

© 2020 Continental Aftermarket & Services GmbH

A2C59513221Z

Oxygen Sensor

[mm] 480

Number of circuits (C1): 4

A2C59513222Z

Oxygen Sensor

[mm] 375

Number of circuits (C1): 3

A2C59513223Z

Oxygen Sensor

[mm] 300

Number of circuits (C1): 4

A2C59513224Z

Oxygen Sensor

[mm] 375

Number of circuits (C1): 4

A2C59513225Z

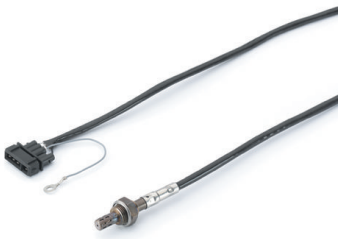

Oxygen Sensor

[mm] 985

Number of circuits (C1): 3

© 2020 Continental Aftermarket & Services GmbH

A2C59513227Z

Oxygen Sensor

[mm] 570

Number of circuits (C1): 1

A2C59513229Z

Oxygen Sensor

[mm] 350

Number of circuits (C1): 4

A2C59513231Z

Oxygen Sensor

[mm] 450

Number of circuits (C1): 4

A2C59513232Z

Oxygen Sensor

[mm] 375

Number of circuits (C1): 4

A2C59513233Z

Oxygen Sensor

[mm] 990

Number of circuits (C1): 4

© 2020 Continental Aftermarket & Services GmbH

A2C59513234Z

Oxygen Sensor

[mm] 1,700

Number of circuits (C1): 4

A2C59513235Z

Oxygen Sensor

[mm] 950

Number of circuits (C1): 4

A2C59513236Z

Oxygen Sensor

[mm] 540

Number of circuits (C1): 4

A2C59513237Z

Oxygen Sensor

[mm] 985

Number of circuits (C1): 3

A2C59513238Z

Oxygen Sensor

[mm] 780

Number of circuits (C1): 4

© 2020 Continental Aftermarket & Services GmbH

A2C59513239Z

Oxygen Sensor

[mm] 800

Number of circuits (C1): 4

A2C59513240Z

Oxygen Sensor

[mm] 1,450

Number of circuits (C1): 5

A2C59513241Z

Oxygen Sensor

[mm] 620

Number of circuits (C1): 4

A2C59513242Z

Oxygen Sensor

[mm] 885

Number of circuits (C1): 4

A2C59513288Z

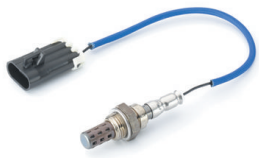

Oxygen Sensor

[mm] 320

Number of circuits (C1): 1

© 2020 Continental Aftermarket & Services GmbH

A2C59513289Z

Oxygen Sensor

[mm] 375

Number of circuits (C1): 2

A2C59513291Z

Oxygen Sensor

[mm] 325

Number of circuits (C1): 3

A2C59513299Z

Oxygen Sensor

[mm] 285

Number of circuits (C1): 3

A2C59513301Z

Oxygen Sensor

[mm] 1,425

Number of circuits (C1): 4

A2C59513302Z

Oxygen Sensor

[mm] 630

Number of circuits (C1): 4

© 2020 Continental Aftermarket & Services GmbH

A2C59513304Z

Oxygen Sensor

[mm] 980

Number of circuits (C1): 4

A2C59513305Z

Oxygen Sensor

[mm] 1,470

Number of circuits (C1): 4

A2C59513306Z

Oxygen Sensor

[mm] 1,165

Number of circuits (C1): 4

A2C59513308Z

Oxygen Sensor

[mm] 360

Number of circuits (C1): 4

A2C59513310Z

Oxygen Sensor

[mm] 740

Number of circuits (C1): 4

© 2020 Continental Aftermarket & Services GmbH

A2C59513311Z

Oxygen Sensor

[mm] 660

Number of circuits (C1): 4

A2C59513312Z

Oxygen Sensor

[mm] 1,690

Number of circuits (C1): 4

A2C59513313Z

Oxygen Sensor

[mm] 1,440

Number of circuits (C1): 4

A2C59513314Z

Oxygen Sensor

[mm] 1,525

Number of circuits (C1): 4

A2C59513315Z

Oxygen Sensor

[mm] 650

Number of circuits (C1): 4

© 2020 Continental Aftermarket & Services GmbH

A2C59513316Z

Oxygen Sensor

[mm] 800

Number of circuits (C1): 4

A2C59513317Z

Oxygen Sensor

[mm] 900

Number of circuits (C1): 4

A2C59513318Z

Oxygen Sensor

[mm] 470

Number of circuits (C1): 4

A2C59513319Z

Oxygen Sensor

[mm] 500

Number of circuits (C1): 4

A2C59513320Z

Oxygen Sensor

[mm] 985

Number of circuits (C1): 4

© 2020 Continental Aftermarket & Services GmbH

A2C59513321Z

Oxygen Sensor

[mm] 1,240

Number of circuits (C1): 4

A2C59513322Z

Oxygen Sensor

[mm] 630

Number of circuits (C1): 4

A2C59513323Z

Oxygen Sensor

[mm] 525

Number of circuits (C1): 4

A2C59513324Z

Oxygen Sensor

[mm] 480

Number of circuits (C1): 4

A2C59513325Z

Oxygen Sensor

[mm] 505

Number of circuits (C1): 4

© 2020 Continental Aftermarket & Services GmbH

A2C59513326Z

Oxygen Sensor

[mm] 470

Number of circuits (C1): 4

A2C59513327Z

Oxygen Sensor

[mm] 770

Number of circuits (C1): 4

A2C59513328Z

Oxygen Sensor

[mm] 300

Number of circuits (C1): 4

A2C59513329Z

Oxygen Sensor

[mm] 1,080

Number of circuits (C1): 4

A2C59513330Z

Oxygen Sensor

[mm] 980

Number of circuits (C1): 4

© 2020 Continental Aftermarket & Services GmbH

A2C59513331Z

Oxygen Sensor

[mm] 660

Number of circuits (C1): 4

A2C59513333Z

Oxygen Sensor

[mm] 500

Number of circuits (C1): 4

A2C59513334Z

Oxygen Sensor

[mm] 1,900

Number of circuits (C1): 4

A2C59513335Z

Oxygen Sensor

[mm] 630

Number of circuits (C1): 4

A2C59513337Z

Oxygen Sensor

[mm] 1,190

Number of circuits (C1): 4

© 2020 Continental Aftermarket & Services GmbH

A2C59513338Z

Oxygen Sensor

[mm] 1,100

Number of circuits (C1): 4

A2C59513339Z

Oxygen Sensor

[mm] 1,250

Number of circuits (C1): 4

A2C59513340Z

Oxygen Sensor

[mm] 825

Number of circuits (C1): 4

A2C59513342Z

Oxygen Sensor

[mm] 705

Number of circuits (C1): 4

A2C59513343Z

Oxygen Sensor

[mm] 990

Number of circuits (C1): 4

© 2020 Continental Aftermarket & Services GmbH

A2C59513345Z

Oxygen Sensor

[mm] 1,080

Number of circuits (C1): 4

A2C59513347Z

Oxygen Sensor

[mm] 1,250

Number of circuits (C1): 4

A2C59513358Z

Crankshaft Sensor

Blue (V50)

Number of Poles (C88): 2

DACIA
LOGAN (LS_) / LOGAN II / LOGAN EXPRESS (FS_) / LOGAN MCV (KS_) / LOGAN MCV II / LOGAN Pickup (US_) / SANDERO / SANDERO II / SOLENZA (B41_)

NISSAN
KUBISTAR Van (X76)

RENAULT
CLIO II (BB_, CB_) / CLIO II Hatchback Van (SB0/1/2_) / CLIO III (BR0/1, CR0/1) / CLIO III Grandtour (KR0/1_) / CLIO IV (BH_) / CLIO IV Grandtour (KH_) / KANGOO / GRAND KANGOO (KW0/1_) / KANGOO Express (FC0/1_) / KANGOO Express (FW0/1_) / LOGAN/ STEPWAY II (L8_) / LOGAN I (LS_) / LOGAN I Estate (KS_) / LOGAN II Estate (K8_) / MEGANE I (BA0/1_) / MEGANE I Cabriolet (EA0/1_) / MEGANE I Classic (LA0/1_) / MEGANE I Coach (DA0/1_) / MEGANE I Grandtour (KA0/1_) / MODUS / GRAND MODUS (F/JP0_) / RAPID Box Body/MPV (F40_, G40_) / SANDERO/STEPWAY II (B8_) / THALIA I (LB_) / THALIA II (LU_) / THALIA III (L8_) / TWINGO I (C06_) / TWINGO II (CN0_) / WIND (E4M_)

© 2020 Continental Aftermarket & Services GmbH

A2C59513360Z

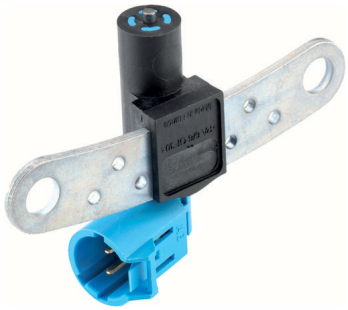

Crankshaft Sensor

Blue (V50)

Number of Poles (C88): 2

DACIA
DUSTER (HS_) / LOGAN (LS_) / LOGAN MCV (KS_) / SANDERO

RENAULT
CLIO II (BB_, CB_) / CLIO II Hatchback Van (SB0/1/2_) / DUSTER (HS_) / ESPACE III (JE0_) / FLUENCE (L3_) / GRAND SCÉNIC II (JM0/1_) / KANGOO / GRAND KANGOO (KW0/1_) / KANGOO (KC0/1_) / KANGOO BE BOP (KW0/1_) / KANGOO Express (FC0/1_) / KANGOO Express (FW0/1_) / LAGUNA I (B56_, 556_) / LAGUNA I Grandtour (K56_) / LAGUNA II (BG0/1_) / LAGUNA II Grandtour (KG0/1_) / LOGAN I (LS_) / LOGAN I Estate (KS_) / MEGANE I (BA0/1_) / MEGANE I Cabriolet (EA0/1_) / MEGANE I Classic (LA0/1_) / MEGANE I Coach (DA0/1_) / MEGANE I Grandtour (KA0/1_) / MEGANE II (BM0/1_, CM0/1_) / MEGANE II Coupé-Cabriolet (EM0/1_) / MEGANE II Estate (KM0/1_) / MEGANE II Saloon (LM0/1_) / MEGANE III Grandtour (KZ0/1) / MEGANE III Hatchback (BZ0/1_, B3_) / MEGANE Scenic (JA0/1_) / SCÉNIC I MPV (JA0/1_, FA0_) / SCÉNIC II (JM0/1_) / THALIA I (LB_)

A2C59513454Z

Oxygen Sensor

[mm] 1,020

Number of circuits (C1): 4

A2C59513455Z

Oxygen Sensor

Lambda Sensor (C114): Unheated (V222)

[mm] 410

Number of circuits (C1): 1

A2C59513457Z

Oxygen Sensor

[mm] 370

Number of circuits (C1): 3

© 2020 Continental Aftermarket & Services GmbH

A2C59513458Z

Oxygen Sensor

[mm] 450

Number of circuits (C1): 3

A2C59513543

Mass Airflow Sensor

Black (V52)

Number of Poles (C88): 5

OPEL
AGILA (A) (H00) / ASTRA G Estate (T98) / ASTRA G Hatchback (T98) / ASTRA G Saloon (T98) / CORSA C (X01) / CORSA C Hatchback Van (X01)

VAUXHALL
AGILA Mk I (A) (H00) / CORSA Mk II (C) (X01)

A2C59513787

Wheel Speed Sensor

[mm] 870

Black (V52)

Number of Poles (C88): 2

VW
PASSAT (3A2, 35I) / PASSAT Variant (3A5, 35I)

A2C59513866Z

Oxygen Sensor

[mm] 390

Number of circuits (C1): 3

A2C59513868Z

Oxygen Sensor

[mm] 350

Number of circuits (C1): 3

© 2020 Continental Aftermarket & Services GmbH

A2C59513869Z

Oxygen Sensor

[mm] 300

Number of circuits (C1): 4

A2C59513870Z

Oxygen Sensor

[mm] 740

Number of circuits (C1): 4

A2C59513871Z

Oxygen Sensor

[mm] 800

Number of circuits (C1): 4

A2C59513873Z

Oxygen Sensor

[mm] 605

Number of circuits (C1): 4

A2C59513874Z

Oxygen Sensor

[mm] 470

Number of circuits (C1): 4

© 2020 Continental Aftermarket & Services GmbH

A2C59513875Z

Oxygen Sensor

[mm] 375

Number of circuits (C1): 4

A2C59513876Z

Oxygen Sensor

[mm] 350

Number of circuits (C1): 4

A2C59513877Z

Oxygen Sensor

[mm] 500

Number of circuits (C1): 4

A2C59513878Z

Oxygen Sensor

[mm] 770

Number of circuits (C1): 4

A2C59513879Z

Oxygen Sensor

[mm] 460

Number of circuits (C1): 4

© 2020 Continental Aftermarket & Services GmbH

A2C59513880Z

Oxygen Sensor

[mm] 540

Number of circuits (C1): 4

A2C59513881Z

Oxygen Sensor

[mm] 365

Number of circuits (C1): 4

A2C59513882Z

Oxygen Sensor

[mm] 350

Number of circuits (C1): 4

A2C59513883Z

Oxygen Sensor

[mm] 620

Number of circuits (C1): 4

A2C59513884Z

Oxygen Sensor

[mm] 525

Number of circuits (C1): 4

© 2020 Continental Aftermarket & Services GmbH

A2C59513885Z

Oxygen Sensor

[mm] 425

Number of circuits (C1): 4

A2C59513886Z

Oxygen Sensor

[mm] 675

Number of circuits (C1): 4

A2C59513887Z

Oxygen Sensor

[mm] 750

Number of circuits (C1): 4

A2C59513888Z

Oxygen Sensor

[mm] 625

Number of circuits (C1): 4

A2C59513889Z

Oxygen Sensor

[mm] 480

Number of circuits (C1): 4

© 2020 Continental Aftermarket & Services GmbH

A2C59513890Z

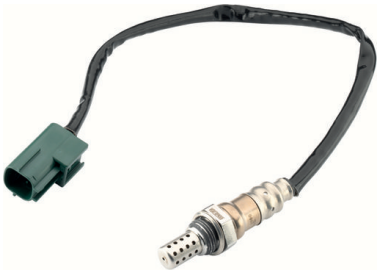

Oxygen Sensor

[mm] 470

Number of circuits (C1): 4

A2C59513891Z

Oxygen Sensor

[mm] 450

Number of circuits (C1): 4

A2C59513892Z

Oxygen Sensor

[mm] 750

Number of circuits (C1): 4

A2C59513893Z

Oxygen Sensor

[mm] 925

Number of circuits (C1): 4

A2C59513894Z

Oxygen Sensor

[mm] 300

Number of circuits (C1): 4

© 2020 Continental Aftermarket & Services GmbH

A2C59513895Z

Oxygen Sensor

[mm] 350

Number of circuits (C1): 4

A2C59513977

Mass Airflow Sensor

Black (V52)

Number of Poles (C88): 5

OPEL
ASTRA G Estate (T98) / ASTRA G Hatchback (T98) / ASTRA G Saloon (T98) / OMEGA B (V94) / OMEGA B Estate (V94) / VECTRA B (J96) / VECTRA B Estate (J96) / VECTRA B Hatchback (J96) / ZAFIRA A MPV (T98)

VAUXHALL
ASTRA Mk IV (G) Estate (T98) / ASTRA Mk IV (G) Hatchback (T98) / ASTRA Mk IV (G) Saloon (T98) / OMEGA (B) Estate (V94) / OMEGA (B) Saloon (V94) / VECTRA (B) Estate (J96) / VECTRA (B) Hatchback (J96) / VECTRA (B) Saloon (J96) / ZAFIRA Mk I (A) (T98)

A2C59514015

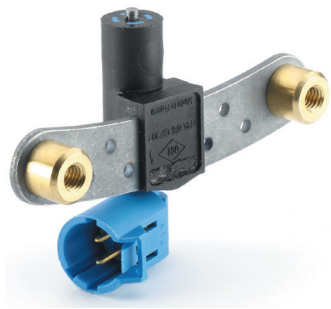

Crankshaft Sensor

Chrome / Black (V46)

Number of Poles (C88): 2

RENAULT
CLIO II (BB_, CB_) / ESPACE III (JE0_) / GRAND SCÉNIC II (JM0/1_) / KANGOO (KC0/1_) / KANGOO Express (FC0/1_) / LAGUNA II (BG0/1_) / MEGANE I (BA0/1_) / MEGANE I Cabriolet (EA0/1_) / MEGANE I Classic (LA0/1_) / MEGANE I Coach (DA0/1_) / MEGANE I Grandtour (KA0/1_) / MEGANE II Coupé-Cabriolet (EM0/1_) / MEGANE II Estate (KM0/1_) / MEGANE II Saloon (LM0/1_) / MEGANE Scenic (JA0/1_) / SCÉNIC I MPV (JA0/1_, FA0_) / SCÉNIC II (JM0/1_) / THALIA II (LU_)

A2C59514658

Crankshaft Sensor

Black (V52)

Number of Poles (C88): 2

DACIA
DUSTER (HS_)

RENAULT
CLIO III (BR0/1, CR0/1) / CLIO III Grandtour (KR0/1_) / LAGUNA III (BT0/1) / LAGUNA III Grandtour (KT0/1) / MEGANE III Coupe (DZ0/1_) / MEGANE III Grandtour (KZ0/1) / MEGANE III Hatchback (BZ0/1_, B3_) / MODUS / GRAND MODUS (F/JP0_) / SCÉNIC III (JZ0/1_)

© 2020 Continental Aftermarket & Services GmbH

A2C59514878

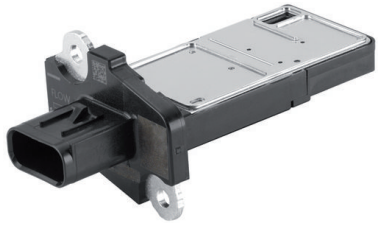

Mass Airflow Sensor

Black (V52)

Number of Poles (C88): 6

FORD
B-MAX (JK) / C-MAX II (DXA/CB7, DXA/CEU) / FIESTA VI (CB1, CCN) / FOCUS II (DA_, HCP, DP) / FOCUS II Saloon (DB_, FCH, DH) / FOCUS II Turnier (DA_, FFS, DS) / FOCUS III / FOCUS III Saloon / FOCUS III Turnier / FOCUS C-MAX (DM2) / GRAND C-MAX (DXA/CB7, DXA/CEU) / MAVERICK / MONDEO IV (BA7) / MONDEO IV Turnier (BA7)

A2C59515058

Crankshaft Sensor

Chrome / Black (V46)

Number of Poles (C88): 2

DACIA
DOKKER Express Box Body/MPV / DOKKER MPV (KE_) / LODGY (JS_) / LOGAN (LS_) / LOGAN EXPRESS (FS_) / LOGAN MCV (KS_) / LOGAN Pickup (US_) / SANDERO

RENAULT
LOGAN I (LS_) / LOGAN I Estate (KS_) / SANDERO/STEPWAY I (BS_) / THALIA II (LU_) / TWINGO II (CN0_) / TWINGO III (BCM_) / WIND (E4M_)

A2C59515059

Crankshaft Sensor

Chrome / Black (V46)

Number of Poles (C88): 2

DACIA
DUSTER (HS_) / DUSTER Van / LOGAN (LS_) / LOGAN II / LOGAN MCV (KS_) / SANDERO

RENAULT
DUSTER (HS_) / FLUENCE (L3_) / KANGOO / GRAND KANGOO (KW0/1_) / KANGOO (KC0/1_) / KANGOO Express (FC0/1_) / LOGAN/STEPWAY II (L8_) / LOGAN I (LS_) / MEGANE III Coupe (DZ0/1_) / MEGANE III Grandtour (KZ0/1) / MEGANE III Hatchback (BZ0/1_, B3_) / THALIA II (LU_)

A2C59515066

Mass Airflow Sensor

Black (V52)

Number of Poles (C88): 5

NISSAN
ALMERA II (N16) / ALMERA II Hatchback (N16) / ALMERA TINO (V10) / PRIMERA (P12) / PRIMERA Hatchback (P12) / X-TRAIL (T30)

© 2020 Continental Aftermarket & Services GmbH

A2C59515213

Camshaft Sensor

Black (V52)

Number of Poles (C88): 3

DACIA
DOKKER Express Box Body/MPV / DOKKER MPV (KE_) / DUSTER (HS_) / LOGAN (LS_) / LOGAN EXPRESS (FS_) / LOGAN MCV (KS_) / LOGAN Pickup (US_) / SANDERO

MERCEDES-BENZ
A-CLASS (W176) / B-CLASS (W246, W242) / CITAN Box Body/MPV (415) / CITAN Mixto (Double Cabin) (415) / CITAN MPV (415) / CLA Coupe (C117) / CLA Shooting Brake (X117) / GLA-CLASS (X156)

NISSAN
CUBE (Z12) / JUKE (F15) / MICRA III (K12) / NOTE (E11, NE11) / NV200 / EVALIA Bus / NV200 Van / QASHQAI / QASHQAI +2 I (J10, NJ10, JJ10E) / TIIDA Hatchback (C11) / TIIDA Saloon (SC11)

RENAULT
CAPTUR I (J5_, H5_) / CLIO II (BB_, CB_) / CLIO III (BR0/1, CR0/1) / CLIO III Grandtour (KR0/1_) / CLIO IV (BH_) / CLIO IV Grandtour (KH_) / FLUENCE (L3_) / GRAND SCÉNIC III (JZ0/1_) / KANGOO / GRAND KANGOO (KW0/1_) / KANGOO BE BOP (KW0/1_) / KANGOO Express (FW0/1_) / LAGUNA III (BT0/1) / LAGUNA III Grandtour (KT0/1) / LAGUNA Coupe (DT0/1) / LOGAN I (LS_) / LOGAN I Estate (KS_) / MEGANE III Coupe (DZ0/1_) / MEGANE III Grandtour (KZ0/1) / MEGANE III Hatchback (BZ0/1_, B3_) / MEGANE CC (EZ0/1_) / MODUS / GRAND MODUS (F/JP0_) / SCÉNIC III (JZ0/1_) / THALIA I (LB_) / THALIA II (LU_) / TWINGO II (CN0_) / WIND (E4M_)

A2C59515231

Pressure Sensor

Black (V52)

DAEWOO
LEGANZA (KLAV) / NUBIRA (J100) / NUBIRA Saloon (J100) / NUBIRA Wagon (J100) / REZZO (U100)

FIAT
CROMA (194_)

ISUZU
TROOPER III / TROOPER III Open Off-Road Vehicle

OPEL
ASTRA G Convertible (T98) / ASTRA G Coupe (T98) / ASTRA G Estate (T98) / ASTRA G Estate Van (F70) / ASTRA G Hatchback (T98) / ASTRA G Saloon (T98) / ASTRA H (A04) / ASTRA H Estate (A04) / ASTRA H GTC (A04) / ASTRA H TwinTop (A04) / COMBO Box Body/MPV / COMBO Tour / CORSA C (X01) / CORSA C Hatchback Van (X01) / FRONTERA B (U99) / MERIVA A MPV (X03) / MONTEREY B (M98) / SIGNUM Hatchback (Z03) / SPEEDSTER (E01) / VECTRA B (J96) / VECTRA B Estate (J96) / VECTRA B Hatchback (J96) / VECTRA C (Z02) / VECTRA C Estate (Z02) / VECTRA C GTS (Z02) / VIVARO A Bus (X83) / VIVARO A Van (X83) / ZAFIRA / ZAFIRA FAMILY B (A05) / ZAFIRA A MPV (T98)

RENAULT
TWINGO II (CN0_)

VAUXHALL
ASTRA Mk IV (G) Convertible (T98) / ASTRA Mk IV (G) Coupe (T98) / ASTRA Mk IV (G) Estate (T98) / ASTRA Mk IV (G) Hatchback (T98) / ASTRA Mk IV (G) Saloon (T98) / ASTRA Mk V (H) (A04) / ASTRA Mk V (H) Estate (A04) / ASTRA Mk V (H) Sport Hatch (A04) / CORSA Mk II (C) (X01) / FRONTERA Mk II (B) (U99) / MERIVA Mk I (A) (X03) / MONTEREY Mk II (M98) / SIGNUM (Z03) / VECTRA (B) Estate (J96) / VECTRA (B) Hatchback (J96) / VECTRA (B) Saloon (J96) / VECTRA Mk II (C) (Z02) / VECTRA Mk II (C) Estate (Z02) / VECTRA Mk II (C) GTS (Z02) / VX220 Convertible (E01) / ZAFIRA Mk I (A) (T98) / ZAFIRA Mk II (B) (A05)

© 2020 Continental Aftermarket & Services GmbH

A2C59515232

Pressure Sensor

Black (V52)

Number of Poles (C88): 4

FORD
FIESTA IV (JA_, JB_) / FIESTA Van (J5_, J3_) / KA (RB_)

A2C59517063

Knock Sensor

Black (V52)

Number of Poles (C88): 4

BMW
1 (E81) / 1 (E87) / 1 Convertible (E88) / 1 Coupe (E82) / 3 (E90) / 3 Convertible (E93) / 3 Coupe (E92) / 3 Touring (E91) / 5 (E60) / 5 (F10) / 5 Touring (E61) / 5 Touring (F11) / 6 (E63) / 6 Convertible (E64) / 7 (E65, E66, E67) / 7 (F01, F02, F03, F04) / X1 (E84) / X3 (E83) / X3 (F25) / X5 (E70) / Z4 Coupe (E86) / Z4 Roadster (E85) / Z4 Roadster (E89)

A2C7371850080

Sensor, exhaust pressure

Black (V52)

Number of Poles (C88): 3

Pressure from [kPA] (C122): 0

Pressure to [kPA] (C123): 100

OPEL
ANTARA (L07) / ASTRA J (P10) / ASTRA J GTC / ASTRA J Saloon / ASTRA J Sports Tourer (P10) / ASTRA K (B16) / ASTRA K Sports Tourer (B16) / CASCADA (W13) / CORSA E (X15) / CORSA E Hatchback Van (X15) / INSIGNIA A (G09) / INSIGNIA A Saloon (G09) / INSIGNIA A Sports Tourer (G09) / INSIGNIA B Country Tourer (Z18) / INSIGNIA B Grand Sport (Z18) / INSIGNIA B Sports Tourer (Z18) / MERIVA B MPV (S10) / MOKKA / MOKKA X (J13) / ZAFIRA TOURER C (P12)

VAUXHALL
ASTRA Mk VI (J) (P10) / ASTRA Mk VI (J) Estate (P10) / ASTRA Mk VI (J) GTC (P10) / ASTRA Mk VII (K) (B16) / ASTRA Mk VII (K) Estate (B16) / CASCADA Convertible (W13) / CORSA Mk IV (E) (X15) / CORSAVAN Mk IV (E) Hatchback Van (X15) / INSIGNIA Mk I (A) Hatchback (G09) / INSIGNIA Mk I (A) Saloon (G09) / INSIGNIA Mk I (A) Sports Tourer (G09) / INSIGNIA Mk II (B) Country Tourer (Z18) / INSIGNIA Mk II (B) Hatchback (Z18) / INSIGNIA Mk II (B) Sports Tourer (Z18) / MERIVA Mk II (B) (S10) / MOKKA / MOKKA X (J13) / ZAFIRA Mk III (P12)

© 2020 Continental Aftermarket & Services GmbH

G855302990800Z

Knock Sensor

[mm] 740

Tolerance [%] (C69): 15

Number of Poles (C88): 3

Green (V45)

AUDI
80 (8C2, B4) / 80 (81, 85, B2) / 80 (89, 89Q, 8A, B3) / 80 Avant (8C5, B4) / 90 (81, 85, B2) / 90 (89, 89Q, 8A, B3) / 100 (4A2, C4) / 100 (44, 44Q, C3) / 100 Avant (4A5, C4) / 100 Avant (44, 44Q, C3) / A4 (8D2, B5) / A4 Avant (8D5, B5) / A6 (4A2, C4) / A6 (4B2, C5) / A6 Avant (4A5, C4) / A6 Avant (4B5, C5) / A8 (4D2, 4D8) / CABRIOLET (8G7, B4) / COUPE (81, 85) / COUPE (89, 8B) / QUATTRO (85) / V8 (441, 442, 4C2, 4C8)

VW
CORRADO (53I) / GOLF I Cabriolet (155) / GOLF II (19E, 1G1) / JETTA II (19E, 1G2, 165) / PASSAT (3A2, 35I) / PASSAT (3B2) / PASSAT (32B) / PASSAT Saloon (32B) / PASSAT Variant (3A5, 35I) / PASSAT Variant (3B5) / PASSAT Variant (33B) / POLO Coupe (86C, 80) / SCIROCCO (53B) / TOUAREG (7LA, 7L6, 7L7)

S101750016Z

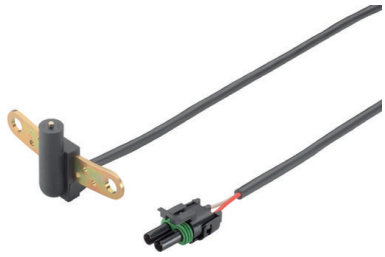

Crankshaft Sensor

Number of Poles (C88): 2

Black (V52)

[mm] 925

RENAULT
19 I (B/C53_) / 19 I Chamade (L53_) / 21 (B48_) / 21 Estate (K48_) / 21 Estate Van (S48_) / 21 Saloon (L48_) / 25 (B29_) / CLIO I (B/C57_, 5/357_) / ESPACE I (J11_) / RAPID Box Body/MPV (F40_, G40_) / SUPER 5 (B/C40_) / TRAFIC Bus (TXW) / TRAFIC Van (TXX)

S101756003Z

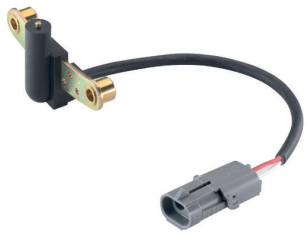

Crankshaft Sensor

[mm] 252

Tolerance [%] (C69): 15 / -15

Number of Poles (C88): 2

Grey (V43)

RENAULT
CLIO I (B/C57_, 5/357_) / ESPACE III (JE0_) / LAGUNA I (B56_, 556_) / LAGUNA I Grandtour (K56_) / MEGANE I Classic (LA0/1_) / MEGANE Scenic (JA0/1_)

© 2020 Continental Aftermarket & Services GmbH

S101918001Z

Crankshaft Sensor

[mm] 1,100

Tolerance [%] (C69): 20 / -20

Number of Poles (C88): 3

Black (V52)

OPEL
ASCONA C (J82) / ASCONA C Hatchback (J82) / ASTRA F (T92) / ASTRA F Convertible (T92) / ASTRA F Estate (T92) / ASTRA F Hatchback (T92) / CALIBRA A (C89) / FRONTERA A (U92) / FRONTERA A Sport (U92) / KADETT E (T85) / KADETT E Convertible (T85) / KADETT E Estate (T85) / KADETT E Hatchback (T85) / OMEGA A (V87) / OMEGA A Estate (V87) / VECTRA A (J89) / VECTRA A Hatchback (J89) / VECTRA B (J96) / VECTRA B Estate (J96) / VECTRA B Hatchback (J96)

VAUXHALL
ASTRA Hatchback / ASTRA Mk II Belmont (T85) / ASTRA Mk II Convertible (T85) / ASTRA Mk II Estate (T85) / ASTRA Mk II Hatchback (T85) / ASTRA Mk III (F) Convertible (T92) / ASTRA Mk III (F) Estate (T92) / ASTRA Mk III (F) Hatchback (T92) / ASTRA Mk III (F) Saloon (T92) / CALIBRA (C89) / CARLTON Mk III Estate (V87) / CARLTON Mk III Saloon (V87) / CAVALIER Mk II Estate (J82) / CAVALIER Mk II Hatchback (J82) / CAVALIER Mk II Saloon (J82) / CAVALIER Mk III Hatchback (J89) / CAVALIER Mk III Saloon (J89) / FRONTERA Mk I (A) (U92) / FRONTERA Mk I (A) Sport (U92) / OMEGA (B) Estate (V94) / OMEGA (B) Saloon (V94) / SINTRA (APV)

S101938001Z

Crankshaft Sensor

[mm] 660

Tolerance [%] (C69): 20 / -20

Number of Poles (C88): 3

Black (V52)

OPEL
ASTRA F (T92) / ASTRA F CLASSIC Estate (T92) / ASTRA F CLASSIC Hatchback (T92) / ASTRA F CLASSIC Saloon (T92) / ASTRA F Convertible (T92) / ASTRA F Estate (T92) / ASTRA F Estate Van (T92) / ASTRA F Hatchback (T92) / CORSA A Hatchback (S83) / CORSA B (S93) / CORSA B Hatchback Van (S93) / VECTRA A (J89) / VECTRA A Hatchback (J89) / VECTRA B (J96) / VECTRA B Estate (J96) / VECTRA B Hatchback (J96)

VAUXHALL
ASTRA Mk III (F) Convertible (T92) / ASTRA Mk III (F) Estate (T92) / ASTRA Mk III (F) Hatchback (T92) / ASTRA Mk III (F) Saloon (T92) / ASTRA Mk IV (G) Estate (T98) / ASTRA Mk IV (G) Hatchback (T98) / ASTRA Mk IV (G) Saloon (T98) / ASTRAVAN Mk III (F) Estate Van (T92) / ASTRAVAN Mk IV (G) Estate Van (T98) / CAVALIER Mk III Hatchback (J89) / CAVALIER Mk III Saloon (J89) / CORSA Mk I (B) (S93) / NOVA Hatchback (S83) / TIGRA Mk I (S93) / VECTRA (B) Hatchback (J96) / VECTRA (B) Saloon (J96)

© 2020 Continental Aftermarket & Services GmbH

S101938002Z

Crankshaft Sensor

[mm] 880

Tolerance [%] (C69): 20 / -20

Number of Poles (C88): 3

Black (V52)

OPEL
ASTRA F (T92) / ASTRA F CLASSIC Estate (T92) / ASTRA F CLASSIC Hatchback (T92) / ASTRA F CLASSIC Saloon (T92) / ASTRA F Estate (T92) / ASTRA F Hatchback (T92) / CORSA B (S93) / OMEGA A (V87) / SENATOR B (V88) / TIGRA (S93) / VECTRA B (J96) / VECTRA B Estate (J96) / VECTRA B Hatchback (J96)

VAUXHALL
ASTRA Mk III (F) Estate (T92) / ASTRA Mk III (F) Hatchback (T92) / ASTRA Mk III (F) Saloon (T92) / ASTRA Mk IV (G) Estate (T98) / ASTRA Mk IV (G) Hatchback (T98) / ASTRA Mk IV (G) Saloon (T98) / CARLTON Mk III Saloon (V87) / CORSA Mk I (B) (S93) / SENATOR Mk II (B) (V88) / TIGRA Mk I (S93) / VECTRA (B) Hatchback (J96) / VECTRA (B) Saloon (J96) / ZAFIRA Mk I (A) (T98)

S101938004Z

Crankshaft Sensor

[mm] 580

Tolerance [%] (C69): 20 / -20

Number of Poles (C88): 3

Black (V52)

OPEL
ASTRA G Estate (T98) / ASTRA G Estate Van (F70) / ASTRA G Hatchback (T98) / ASTRA G Saloon (T98) / ZAFIRA A MPV (T98)

VAUXHALL
ASTRA Mk IV (G) Estate (T98) / ASTRA Mk IV (G) Hatchback (T98) / ASTRA Mk IV (G) Saloon (T98) / ZAFIRA Mk I (A) (T98)

S102340006Z

Crankshaft Sensor

[mm] 325

Tolerance [%] (C69): 15 / -15

Number of Poles (C88): 3

Brown (V44)

CITROËN
BERLINGO / BERLINGO FIRST MPV (MF_, GJK_, GFK_) / EVASION MPV (22, U6) / JUMPER Bus (230P) / JUMPER Platform/Chassis (230) / JUMPER Van (230L) / JUMPY (U6U_) / JUMPY Van (BS_, BT_, BY_, BZ_) / XANTIA (X1_, X2_) / XANTIA Break (X1_, X2_) / XM (Y4) / XM Break (Y4) / XSARA (N1) / XSARA Break (N2) / XSARA Coupe (N0) / ZX (N2) / ZX Break (N2)

FIAT
DUCATO Bus (230_) / DUCATO Platform/Chassis (230_) / DUCATO Van (230_) / SCUDO Bus (220_) / SCUDO Van (220_) / ULYSSE (220_)

LANCIA
ZETA (22_)

PEUGEOT
806 (221)

RENAULT
ESPACE III (JE0_) / LAGUNA I (B56_, 556_) / LAGUNA I Grandtour (K56_) / SAFRANE II (B54_)

© 2020 Continental Aftermarket & Services GmbH

S102460001Z

Crankshaft Sensor

[mm] 310

Tolerance [%] (C69): 15 / -15

Number of Poles (C88): 2

White (V42)

VOLVO
960 (964) / 960 II (964) / 960 II Estate (965) / 960 Kombi (965) / S90 (964) / V90 Estate (965)

S103057001Z

Knock Sensor

[mm] 350

Tolerance [%] (C69): 10 / -10

Number of Poles (C88): 3

Black (V52)

OPEL
ASTRA F (T92) / ASTRA F Convertible (T92) / ASTRA F Estate (T92) / ASTRA F Hatchback (T92) / ASTRA G Estate (T98) / ASTRA G Hatchback (T98) / ASTRA G Saloon (T98) / CALIBRA A (C89) / OMEGA B (V94) / OMEGA B Estate (V94) / VECTRA A (J89) / VECTRA A Hatchback (J89) / VECTRA B (J96) / VECTRA B Estate (J96) / VECTRA B Hatchback (J96)

VAUXHALL
ASTRA Mk III (F) Convertible (T92) / ASTRA Mk III (F) Estate (T92) / ASTRA Mk III (F) Hatchback (T92) / ASTRA Mk III (F) Saloon (T92) / ASTRA Mk IV (G) Hatchback (T98) / ASTRA Mk IV (G) Saloon (T98) / CALIBRA (C89) / CAVALIER Mk III Hatchback (J89) / CAVALIER Mk III Saloon (J89) / OMEGA (B) Estate (V94) / OMEGA (B) Saloon (V94) / VECTRA (B) Estate (J96) / VECTRA (B) Hatchback (J96) / VECTRA (B) Saloon (J96)

S103262002Z

Crankshaft Sensor

Black (V52)

[mm] 340

Number of Poles (C88): 2

RENAULT
AVANTIME (DE0_) / ESPACE IV (JK0/1_) / GRAND SCÉNIC II (JM0/1_) / LAGUNA II (BG0/1_) / LAGUNA II Grandtour (KG0/1_) / MEGANE I Cabriolet (EA0/1_) / MEGANE II (BM0/1_, CM0/1_) / MEGANE II Coupé-Cabriolet (EM0/1_) / MEGANE II Estate (KM0/1_) / MEGANE II Saloon (LM0/1_) / SCÉNIC II (JM0/1_) / VEL SATIS (BJ0_)

S103518001Z

Wheel Speed Sensor

[mm] 607

Tolerance [%] (C69): 10 / -10

Number of Poles (C88): 2

Grey (V43)

BMW
7 (E38)

© 2020 Continental Aftermarket & Services GmbH

S103518002Z

Wheel Speed Sensor

[mm] 635

Tolerance [%] (C69): 10 / -10

Number of Poles (C88): 2

Grey (V43)

BMW
5 (E39) / 5 Touring (E39)

S103541001Z

Knock Sensor

[mm] 300

Tolerance [%] (C69): 10 / -10

Number of Poles (C88): 4

Black (V52)

BMW
3 Compact (E36) / 3 Convertible (E36) / 3 Touring (E36) / 5 (E39) / 7 (E38) / Z3 Coupe (E36) / Z3 Roadster (E36)

S103557002Z

Crankshaft Sensor

[mm] 780

Tolerance [%] (C69): 15 / -5

Number of Poles (C88): 3

Black (V52)

BMW
3 (E36) / 3 Compact (E36) / 3 Convertible (E36) / 3 Coupe (E36) / 3 Touring (E36) / 5 (E39) / 5 Touring (E39) / 7 (E38) / Z3 Coupe (E36) / Z3 Roadster (E36)

S103857002Z

Crankshaft Sensor

[mm] 850

Tolerance [%] (C69): 15 / -15

Number of Poles (C88): 3

Black (V52)

OPEL
ASTRA F (T92) / ASTRA F Estate (T92) / ASTRA F Hatchback (T92) / CALIBRA A (C89) / OMEGA B (V94) / OMEGA B Estate (V94) / VECTRA B (J96) / VECTRA B Estate (J96) / VECTRA B Hatchback (J96)

VAUXHALL
ASTRA Mk III (F) Convertible (T92) / ASTRA Mk III (F) Estate (T92) / ASTRA Mk III (F) Hatchback (T92) / ASTRA Mk III (F) Saloon (T92) / CALIBRA (C89) / OMEGA (B) Estate (V94) / OMEGA (B) Saloon (V94) / VECTRA (B) Estate (J96) / VECTRA (B) Hatchback (J96) / VECTRA (B) Saloon (J96)

© 2020 Continental Aftermarket & Services GmbH

S103995001Z

Knock Sensor

Number of Poles (C88): 2

Black (V52)

CITROËN
BERLINGO / BERLINGO FIRST Box Body/MPV (M_) / BERLINGO / BERLINGO FIRST MPV (MF_, GJK_, GFK_) / C5 I (DC_) / C5 I Break (DE_) / C5 II (RC_) / C5 II Break (RE_) / C8 (EA_, EB_) / EVASION MPV (22, U6) / JUMPER Bus (244, Z_) / JUMPER Van (244) / JUMPY (U6U_) / JUMPY Van (BS_, BT_, BY_, BZ_) / SAXO (S0, S1) / XANTIA (X1_, X2_) / XANTIA Break (X1_, X2_) / XSARA (N1) / XSARA Break (N2) / XSARA Coupe (N0) / XSARA PICASSO (N68) / ZX (N2) / ZX Break (N2)

DAEWOO
KORANDO (KJ) / KORANDO Cabrio (KJ) / MUSSO (FJ)

MERCEDES-BENZ
124 Coupe (C124) / 124 Saloon (W124) / 124 T-Model (S124) / A-CLASS (W168) / C-CLASS (W202) / C-CLASS T-Model (S202) / CLK (C208) / CLK Convertible (A208) / E-CLASS (W124) / E-CLASS (W210) / E-CLASS Convertible (A124) / E-CLASS Coupe (C124) / E-CLASS T-Model (S124) / E-CLASS T-Model (S210) / G-CLASS (W463) / G-CLASS Cabrio (W463) / M-CLASS (W163) / S-CLASS (W140) / SL (R129) / SLK (R170) / SPRINTER 2-t Bus (901, 902) / SPRINTER 2-t Platform/Chassis (901, 902) / SPRINTER 2-t Van (901, 902) / SPRINTER 3-t Bus (903) / SPRINTER 3-t Platform/Chassis (903) / SPRINTER 3-t Van (903) / SPRINTER 4-t Bus (904) / SPRINTER 4-t Platform/Chassis (904) / SPRINTER 4-t Van (904)

PEUGEOT
106 II (1A_, 1C_) / 206 CC (2D) / 206 Hatchback (2A/C) / 206 SW (2E/K) / 306 (7B, N3, N5) / 306 Break (7E, N3, N5) / 306 Convertible (7D, N3, N5) / 306 Hatchback (7A, 7C, N3, N5) / 307 (3A/C) / 307 Break (3E) / 307 CC (3B) / 307 SW (3H) / 406 (8B) / 406 Break (8E/F) / 406 Coupe (8C) / 407 (6D_) / 407 SW (6E_) / 607 (9D, 9U) / 806 (221) / 807 (E) / BOXER Bus (244, Z_) / BOXER Van (244) / EXPERT (224_) / EXPERT Van (222) / PARTNER Box Body/MPV (5_, G_) / PARTNER MPV (5_, G_)

SSANGYONG
KORANDO (KJ) / KORANDO Cabrio (KJ) / MUSSO (FJ)

S105570001Z

Camshaft Sensor

Black (V52)

Number of Poles (C88): 3

OPEL
ASTRA G Estate (T98) / ASTRA G Hatchback (T98) / ASTRA G Saloon (T98) / OMEGA B (V94) / OMEGA B Estate (V94)

VAUXHALL
ASTRA Mk IV (G) Hatchback (T98) / ASTRA Mk IV (G) Saloon (T98) / OMEGA (B) Estate (V94) / OMEGA (B) Saloon (V94)

S105578001Z

Crankshaft Sensor

[mm] 360

Tolerance [%] (C69): 20 / -20

Number of Poles (C88): 3

Black (V52)

OPEL
ASTRA G Coupe (T98) / ASTRA G Estate (T98) / ASTRA G Hatchback (T98) / ASTRA G Saloon (T98) / VECTRA B (J96) / VECTRA B Estate (J96) / VECTRA B Hatchback (J96) / ZAFIRA A MPV (T98)

VAUXHALL
ASTRA Mk IV (G) Coupe (T98) / ASTRA Mk IV (G) Estate (T98) / ASTRA Mk IV (G) Hatchback (T98) / ASTRA Mk IV (G) Saloon (T98) / VECTRA (B) Estate (J96) / VECTRA (B) Hatchback (J96) / VECTRA (B) Saloon (J96) / ZAFIRA Mk I (A) (T98)

© 2020 Continental Aftermarket & Services GmbH

S105705002Z

Wheel Speed Sensor

Number of Poles (C88): 2

Black (V52)

AUDI
A3 (8L1) / TT (8N3) / TT Roadster (8N9)

SEAT
AROSA (6H) / INCA (6K9) / LEON (1M1) / TOLEDO II (1M2)

SKODA
OCTAVIA I (1U2) / OCTAVIA I Combi (1U5)

VW
BORA (1J2) / BORA Variant (1J6) / CADDY II Box Body/MPV (9K9A) / CADDY II MPV (9K9B) / CORRADO (53I) / GOLF III (1H1) / GOLF III Cabriolet (1E7) / GOLF III Variant (1H5) / GOLF IV (1J1) / GOLF IV Cabriolet (1E7) / GOLF IV Variant (1J5) / LUPO (6X1, 6E1) / NEW BEETLE (9C1, 1C1) / NEW BEETLE Convertible (1Y7) / PASSAT (3A2, 35I) / PASSAT (3B2) / PASSAT (3B3) / PASSAT Variant (3A5, 35I) / PASSAT Variant (3B5) / PASSAT Variant (3B6) / POLO (6N1) / POLO (6N2) / POLO CLASSIC (6V2) / POLO Van Hatchback Van (6N1) / POLO Variant (6V5) / VENTO (1H2)

S105722003Z

Knock Sensor

[mm] 390

Tolerance [%] (C69): 15 / -15

Number of Poles (C88): 3

Black (V52)

OPEL
ASTRA G Convertible (T98) / ASTRA G Coupe (T98) / ASTRA G Estate (T98) / ASTRA G Hatchback (T98) / ASTRA G Saloon (T98) / ASTRA H (A04) / ASTRA H Estate (A04) / ASTRA H GTC (A04) / ASTRA H TwinTop (A04) / CORSA C (X01) / MERIVA A MPV (X03) / SIGNUM Hatchback (Z03) / TIGRA TwinTop (X04) / VECTRA B Estate (J96) / VECTRA B Hatchback (J96) / VECTRA C (Z02) / VECTRA C Estate (Z02) / VECTRA C GTS (Z02) / ZAFIRA A MPV (T98)

SAAB
9-3 (YS3F, E79, D79, D75) / 9-3 Estate (E50)

VAUXHALL
ASTRA Mk IV (G) Convertible (T98) / ASTRA Mk IV (G) Coupe (T98) / ASTRA Mk IV (G) Estate (T98) / ASTRA Mk IV (G) Hatchback (T98) / ASTRA Mk IV (G) Saloon (T98) / ASTRA Mk V (H) (A04) / ASTRA Mk V (H) Estate (A04) / ASTRA Mk V (H) Sport Hatch (A04) / CORSA Mk II (C) (X01) / MERIVA Mk I (A) (X03) / SIGNUM (Z03) / TIGRA TwinTop (X04) / VECTRA Mk II (C) Estate (Z02) / VECTRA Mk II (C) GTS (Z02) / ZAFIRA Mk I (A) (T98)

S105757001Z

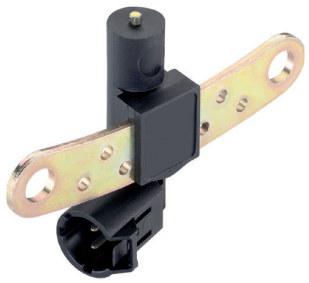

Crankshaft Sensor

Number of Poles (C88): 2

Black (V52)

DACIA
DUSTER (HS_) / LOGAN (LS_) / LOGAN II / LOGAN MCV (KS_) / SANDERO

RENAULT
CLIO II (BB_, CB_) / DUSTER (HS_) / ESPACE III (JE0_) / FLUENCE (L3_) / LAGUNA I (B56_, 556_) / LAGUNA I Grandtour (K56_) / LAGUNA II (BG0/1_) / LAGUNA II Grandtour (KG0/1_) / LOGAN I (LS_) / MEGANE I (BA0/1_) / MEGANE I Coach (DA0/1_) / MEGANE I Grandtour (KA0/1_) / MEGANE III Hatchback (BZ0/1_, B3_) / MEGANE Scenic (JA0/1_) / SCÉNIC I MPV (JA0/1_, FA0_) / THALIA I (LB_) / THALIA II (LU_)

© 2020 Continental Aftermarket & Services GmbH

S105778001Z

Camshaft Sensor

[mm] 275

Tolerance [%] (C69): 10 / -10

Number of Poles (C88): 3

Black (V52)

OPEL
ASTRA G Convertible (T98) / ASTRA G Coupe (T98) / ASTRA G Estate (T98) / ASTRA G Hatchback (T98) / ASTRA G Saloon (T98) / ASTRA H (A04) / ASTRA H Estate (A04) / CORSA C (X01) / MERIVA A MPV (X03) / SIGNUM Hatchback (Z03) / TIGRA TwinTop (X04) / VECTRA B (J96) / VECTRA B Estate (J96) / VECTRA B Hatchback (J96) / VECTRA C (Z02) / VECTRA C Estate (Z02) / VECTRA C GTS (Z02) / ZAFIRA A MPV (T98)

VAUXHALL
ASTRA Mk IV (G) Convertible (T98) / ASTRA Mk IV (G) Coupe (T98) / ASTRA Mk IV (G) Estate (T98) / ASTRA Mk IV (G) Hatchback (T98) / ASTRA Mk IV (G) Saloon (T98) / CORSA Mk II (C) (X01) / VECTRA (B) Estate (J96) / VECTRA (B) Hatchback (J96) / VECTRA (B) Saloon (J96) / ZAFIRA Mk I (A) (T98)

S107023001Z

Wheel Speed Sensor

Number of Poles (C88): 2

Black (V52)

AUDI
A3 (8L1) / TT (8N3) / TT Roadster (8N9)

SEAT
AROSA (6H) / LEON (1M1) / TOLEDO II (1M2)

SKODA
OCTAVIA I (1U2) / OCTAVIA I Combi (1U5) / OCTAVIA II (1Z3) / OCTAVIA II Combi (1Z5)

VW
BORA (1J2) / BORA Variant (1J6) / CADDY II Pickup (9U7) / GOLF IV (1J1) / GOLF IV Variant (1J5) / GOLF V (1K1) / LUPO (6X1, 6E1) / NEW BEETLE (9C1, 1C1) / NEW BEETLE Convertible (1Y7)

S107116001Z

Wheel Speed Sensor

[mm] 639

Tolerance [%] (C69): 12 / -12

Number of Poles (C88): 2

Blue (V50)

BMW
5 (E39) / 5 Touring (E39)

© 2020 Continental Aftermarket & Services GmbH

S107126001Z

Knock Sensor

[mm] 310

Tolerance [%] (C69): 10 / -10

Number of Poles (C88): 4

Black (V52)

BMW
1 (E81) / 1 (E87) / 1 Convertible (E88) / 1 Coupe (E82) / 3 (E46) / 3 (E90) / 3 Compact (E36) / 3 Compact (E46) / 3 Convertible (E46) / 3 Convertible (E93) / 3 Coupe (E46) / 3 Coupe (E92) / 3 Touring (E46) / 3 Touring (E91) / 5 (E39) / 5 (E60) / 5 Touring (E39) / 5 Touring (E61) / 7 (E38) / 7 (E65, E66, E67) / X1 (E84) / X3 (E83) / X5 (E53) / Z3 Coupe (E36) / Z3 Roadster (E36) / Z4 Roadster (E85)

S107230001Z

Crankshaft Sensor

Number of Poles (C88): 3

Black (V52)

BMW
3 (E46) / 3 Compact (E36) / 3 Compact (E46) / 3 Convertible (E36) / 3 Convertible (E46) / 3 Coupe (E36) / 3 Coupe (E46) / 3 Touring (E36) / 3 Touring (E46) / 5 (E39) / 5 (E60) / 5 Touring (E39) / 5 Touring (E61) / 7 (E38) / 7 (E65, E66, E67) / X3 (E83) / X5 (E53) / Z3 Coupe (E36) / Z3 Roadster (E36) / Z4 Roadster (E85)

S107326101Z

Knock Sensor

Black (V52)

Number of Poles (C88): 2

CITROËN
BERLINGO (ER_, EC_) / BERLINGO Box Body/MPV (B9) / BERLINGO Box Body/MPV (K9) / BERLINGO MULTISPACE (B9) / C3 I (FC_, FN_) / C3 II (SC_) / C3 III (SX) / C3 AIRCROSS II (2R_, 2C_) / C3 PICASSO (SH_) / C3 Pluriel (HB_) / C4 I (LC_) / C4 II (B7) / C4 II Saloon (NC_) / C4 CACTUS / C4 Coupe (LA_) / C4 GRAND PICASSO I (UA_) / C4 GRAND PICASSO II (DA_, DE_) / C4 PICASSO I MPV (UD_) / C4 PICASSO II / C4 SPACETOURER (3D_) / C5 I (DC_) / C5 I Break (DE_) / C5 II (RC_) / C5 II Break (RE_) / C5 III (RD_) / C5 III Break (RW_) / C8 (EA_, EB_) / C-ELYSEE (DD_) / DS3 / DS3 Convertible / DS4 / XSARA (N1) / XSARA Break (N2) / XSARA Coupe (N0) / XSARA PICASSO (N68)

MINI
MINI (R56) / MINI CLUBMAN (R55) / MINI Convertible (R57) / MINI COUNTRYMAN (R60) / MINI Coupe (R58) / MINI PACEMAN (R61) / MINI Roadster (R59)

PEUGEOT
108 / 206 CC (2D) / 206 Hatchback (2A/C) / 206 Saloon / 206 SW (2E/K) / 207 (WA_, WC_) / 207 CC (WD_) / 207 Hatchback Van (WA_, WC_) / 207 SW (WK_) / 208 I (CA_, CC_) / 301 / 307 (3A/C) / 307 Break (3E) / 307 CC (3B) / 307 SW (3H) / 308 I (4A_, 4C_) / 308 II (LB_, LP_, LW_, LH_, L3_) / 308 SW I (4E_, 4H_) / 308 SW II (LC_, LJ_, LR_, LX_, L4_) / 406 (8B) / 406 Break (8E/F) / 407 (6D_) / 407 SW (6E_) / 508 I (8D_) / 508 SW I (8E_) / 607 (9D, 9U) / 807 (E) / 2008 I (CU_) / 3008 MPV (0U_) / 3008 SUV (M_) / 5008 (0U_, 0E_) / 5008 II (MC_, MJ_, MR_, M4_) / PARTNER Box Body/MPV / PARTNER TEPEE / RIFTER

© 2020 Continental Aftermarket & Services GmbH

S107396002Z

Wheel Speed Sensor

[mm] 675

Tolerance [%] (C69): 12 / -12

Number of Poles (C88): 2

Grey (V43)

PEUGEOT
307 (3A/C) / 307 Break (3E) / 307 CC (3B) / 307 SW (3H)

S107470001Z

Wheel Speed Sensor

[mm] 452

Tolerance [%] (C69): 10 / -10

Number of Poles (C88): 2

Black (V52)

OPEL
CORSA C (X01) / MERIVA A MPV (X03) / TIGRA TwinTop (X04)

VAUXHALL
AGILA Mk I (A) (H00) / ASTRA Mk IV (G) Convertible (T98) / ASTRA Mk IV (G) Coupe (T98) / ASTRA Mk IV (G) Estate (T98) / ASTRA Mk IV (G) Hatchback (T98) / ASTRA Mk IV (G) Saloon (T98) / COMBO Mk II (C) Box Body/MPV (F25) / CORSA Mk II (C) (X01) / CORSAVAN Mk II (C) Hatchback Van (X01) / VECTRA (B) Estate (J96) / VECTRA (B) Hatchback (J96) / VECTRA (B) Saloon (J96) / ZAFIRA Mk I (A) (T98)

S107541001Z

Crankshaft Sensor

Number of Poles (C88): 2

Grey (V43)

OPEL
ASTRA G Convertible (T98) / ASTRA G Coupe (T98) / ASTRA G Estate (T98) / ASTRA G Hatchback (T98) / ASTRA G Saloon (T98) / ASTRA H (A04) / ASTRA H Estate (A04) / ASTRA H GTC (A04) / ASTRA H TwinTop (A04) / CORSA C (X01) / FRONTERA A (U92) / FRONTERA A Sport (U92) / MERIVA A MPV (X03) / SIGNUM Hatchback (Z03) / TIGRA TwinTop (X04) / VECTRA B (J96) / VECTRA B Estate (J96) / VECTRA B Hatchback (J96) / VECTRA C (Z02) / VECTRA C Estate (Z02) / VECTRA C GTS (Z02) / ZAFIRA A MPV (T98)

VAUXHALL
ASTRA Mk IV (G) Convertible (T98) / ASTRA Mk IV (G) Coupe (T98) / ASTRA Mk IV (G) Estate (T98) / ASTRA Mk IV (G) Hatchback (T98) / ASTRA Mk IV (G) Saloon (T98) / ASTRA Mk V (H) (A04) / ASTRA Mk V (H) Estate (A04) / ASTRA Mk V (H) Sport Hatch (A04) / CORSA Mk II (C) (X01) / FRONTERA Mk I (A) (U92) / FRONTERA Mk I (A) Sport (U92) / MERIVA Mk I (A) (X03) / SIGNUM (Z03) / TIGRA TwinTop (X04) / VECTRA (B) Estate (J96) / VECTRA (B) Hatchback (J96) / VECTRA (B) Saloon (J96) / VECTRA Mk II (C) (Z02) / VECTRA Mk II (C) Estate (Z02) / VECTRA Mk II (C) GTS (Z02) / ZAFIRA Mk I (A) (T98)

© 2020 Continental Aftermarket & Services GmbH

S107542002Z

Camshaft Sensor

Number of Poles (C88): 2

Blue (V50)

FORD
B-MAX (JK) / C-MAX (DM2) / FIESTA IV (JA_, JB_) / FIESTA V (JH_, JD_) / FIESTA VI (CB1, CCN) / FIESTA VI Van / FOCUS (DAW, DBW) / FOCUS Saloon (DFW) / FOCUS Turnier (DNW) / KA (RB_) / STREET KA (RL2)

S107583001Z

Knock Sensor

Black (V52)

[mm] 185

Number of Poles (C88): 3

AUDI
A3 (8L1) / TT (8N3)

SEAT
LEON (1M1) / TOLEDO II (1M2)

SKODA
OCTAVIA I (1U2) / OCTAVIA I Combi (1U5)

VW
BORA (1J2) / BORA Variant (1J6) / GOLF IV (1J1) / GOLF IV Variant (1J5) / POLO CLASSIC (6V2)

S107583006Z

Knock Sensor

[mm] 280

Black (V52)

Number of Poles (C88): 3

AUDI
A3 (8P1) / A3 Sportback (8PA) / TT (8J3) / TT (8N3) / TT Roadster (8J9) / TT Roadster (8N9)

FORD
GALAXY (WGR)

PORSCHE
CAYENNE (9PA)

SEAT
ALHAMBRA (7V8, 7V9) / LEON (1M1)

VW
BORA (1J2) / BORA Variant (1J6) / EOS (1F7, 1F8) / GOLF IV (1J1) / GOLF IV Variant (1J5) / GOLF V (1K1) / MULTIVAN V (7HM, 7HN, 7HF, 7EF, 7EM, 7EN) / NEW BEETLE (9C1, 1C1) / PHAETON (3D1, 3D2, 3D3, 3D4, 3D6, 3D7, 3D8, 3D9) / SHARAN (7M8, 7M9, 7M6) / TOUAREG (7LA, 7L6, 7L7) / TRANSPORTER IV Bus (70B, 70C, 7DB, 7DK, 70J, 70K, 7DC, 7DJ) / TRANSPORTER IV Van (70A, 70H, 7DA, 7DH) / TRANSPORTER V Bus (7HB, 7HJ, 7EB, 7EJ, 7EF, 7EG, 7HF, 7EC) / TRANSPORTER V Platform/Chassis (7JD, 7JE, 7JL, 7JY, 7JZ, 7FD / TRANSPORTER V Van (7HA, 7HH, 7EA, 7EH)

© 2020 Continental Aftermarket & Services GmbH

S107583008Z

Knock Sensor

[mm] 750

Tolerance [%] (C69): 20

Number of Poles (C88): 3

Green (V45)

AUDI
A4 (8D2, B5) / A4 (8E2, B6) / A4 Avant (8D5, B5) / A4 Avant (8E5, B6) / A4 Convertible (8H7, B6, 8HE, B7) / A6 (4B2, C5) / A6 Avant (4B5, C5)

S107583009Z

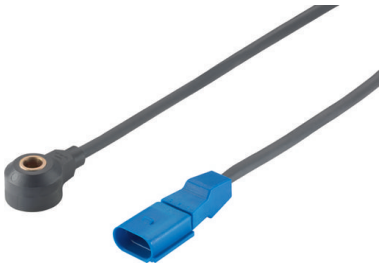

Knock Sensor

Number of Poles (C88): 3

Blue (V50)

AUDI
A4 (8D2, B5) / A4 (8E2, B6) / A4 (8EC, B7) / A4 Avant (8D5, B5) / A4 Avant (8E5, B6) / A4 Avant (8ED, B7) / A4 Convertible (8H7, B6, 8HE, B7) / A6 (4B2, C5) / A6 Avant (4B5, C5) / A8 (4E2, 4E8) / ALLROAD (4BH, C5)

VW
PASSAT (3B3) / PASSAT Variant (3B6)

S107583021Z

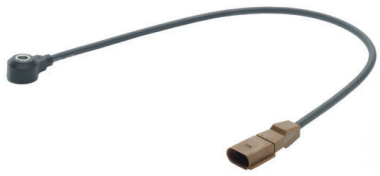

Knock Sensor

Overall Length [mm] (C56): 615

Black (V52)

Number of Poles (C88): 3

SKODA
SUPERB I (3U4)

VW
PASSAT (3B3) / PASSAT Variant (3B6)

S107583022Z

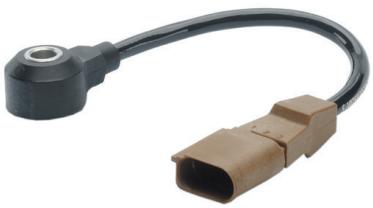

Knock Sensor

Overall Length [mm] (C56): 245

Black (V52)

Number of Poles (C88): 3

AUDI
A3 (8L1)

SEAT
CORDOBA (6K1, 6K2) / IBIZA II (6K1) / LEON (1M1) / TOLEDO II (1M2)

VW
BORA (1J2) / BORA Variant (1J6) / GOLF IV (1J1) / GOLF IV Variant (1J5)

© 2020 Continental Aftermarket & Services GmbH

S107583046Z

Knock Sensor

Black (V52)

Number of Poles (C88): 3

AUDI
A1 (8X1, 8XK) / A3 (8P1) / A3 Sportback (8PA) / TT (8J3) / TT Roadster (8J9)

SEAT
ALTEA (5P1) / ALTEA XL (5P5, 5P8) / LEON (1P1) / TOLEDO III (5P2)

SKODA
OCTAVIA II (1Z3) / OCTAVIA II Combi (1Z5)

VW
EOS (1F7, 1F8) / GOLF V (1K1) / GOLF V Variant (1K5) / GOLF VI (5K1) / JETTA III (1K2) / PASSAT (3C2) / PASSAT Variant (3C5) / POLO (6R1, 6C1) / SCIROCCO (137, 138)

S107613001Z

Wheel Speed Sensor

[mm] 905

Number of Poles (C88): 2

Blue (V50)

MINI
MINI (R50, R53) / MINI Convertible (R52) / MINI Convertible (R57)

S107631004Z

Crankshaft Sensor

Black (V52)

Number of Poles (C88): 3

MINI
MINI (R50, R53) / MINI Convertible (R52)

© 2020 Continental Aftermarket & Services GmbH

S107646001Z

Knock Sensor

Number of Poles (C88): 2

Black (V52)

AUDI
A1 (8X1, 8XK) / A1 Sportback (8XA, 8XF) / A2 (8Z0) / A3 (8L1) / A3 (8P1) / A3 (8V1, 8VK) / A3 Convertible (8P7) / A3 Convertible (8V7, 8VE) / A3 Limousine (8VS, 8VM) / A3 Sportback (8PA) / A3 Sportback (8VA, 8VF) / A4 (8W2, 8WC, B9) / A4 Avant (8ED, B7) / A4 Avant (8W5, 8WD, B9) / A4 Convertible (8H7, B6, 8HE, B7) / A5 (F53, F5P) / A5 Convertible (F57, F5E) / A5 Sportback (F5A, F5F) / A6 (4G2, 4GC, C7) / A6 Avant (4F5, C6) / A6 Avant (4G5, 4GD, C7) / A7 Sportback (4GA, 4GF) / A8 (4H2, 4H8, 4HC, 4HL) / Q2 (GAB) / Q3 (8UB, 8UG) / Q7 (4LB) / TT (8N3) / TT Roadster (8J9) / TT Roadster (8N9)

SEAT
ALHAMBRA (7V8, 7V9) / ALHAMBRA (710, 711) / ALTEA (5P1) / ALTEA XL (5P5, 5P8) / ATECA (KH7) / CORDOBA (6L2) / EXEO ST (3R5) / IBIZA II (6K1) / IBIZA III (6L1) / IBIZA IV (6J5, 6P1) / IBIZA IV SPORTCOUPE (6J1, 6P5) / IBIZA IV ST (6J8, 6P8) / LEON (1M1) / LEON (1P1) / Mii (KF1, KE1) / TOLEDO II (1M2) / TOLEDO III (5P2) / TOLEDO IV (KG3)

SKODA
CITIGO / FABIA I (6Y2) / FABIA I Combi (6Y5) / FABIA I Praktik (6Y5) / FABIA I Saloon (6Y3) / FABIA II (542) / FABIA II Combi (545) / KAROQ (NU7) / KODIAQ (NS7, NV7) / OCTAVIA I (1U2) / OCTAVIA I Combi (1U5) / OCTAVIA II (1Z3) / OCTAVIA II Combi (1Z5) / OCTAVIA III (5E3, NL3, NR3) / OCTAVIA III Combi (5E5, 5E6) / RAPID (NH3) / ROOMSTER (5J7) / ROOMSTER Praktik (5J) / SCALA / SUPERB II (3T4) / SUPERB II Estate (3T5) / YETI (5L)

VW
ARTEON (3H7, 3H8) / BEETLE (5C1, 5C2) / BEETLE Convertible (5C7, 5C8) / BORA (1J2) / BORA Variant (1J6) / CADDY III Box Body/MPV (2KA, 2KH, 2CA, 2CH) / CADDY III MPV (2KB, 2KJ, 2CB, 2CJ) / CC (358) / CRAFTER Platform/Chassis (SZ_) / CRAFTER Van (SY_, SX_) / EOS (1F7, 1F8) / FOX Hatchback (5Z1, 5Z3, 5Z4) / GOLF IV (1J1) / GOLF IV Variant (1J5) / GOLF V (1K1) / GOLF V Variant (1K5) / GOLF VI (5K1) / GOLF VI Convertible (517) / GOLF VI Variant (AJ5) / GOLF VII (5G1, BQ1, BE1, BE2) / GOLF VII Variant (BA5, BV5) / GOLF PLUS (5M1, 521) / GOLF SPORTSVAN (AM1, AN1) / JETTA III (1K2) / JETTA IV (162, 163, AV3, AV2) / LUPO (6X1, 6E1) / MULTIVAN V (7HM, 7HN, 7HF, 7EF, 7EM, 7EN) / MULTIVAN VI (SGF, SGM, SGN, SHM, SHN) / NEW BEETLE (9C1, 1C1) / NEW BEETLE Convertible (1Y7) / PASSAT (3C2) / PASSAT (3G2, CB2) / PASSAT CC (357) / PASSAT Variant (3C5) / PASSAT Variant (3G5, CB5) / PHAETON (3D1, 3D2, 3D3, 3D4, 3D6, 3D7, 3D8, 3D9) / POLO (6R1, 6C1) / POLO (9N_) / POLO Saloon (9A4, 9A2, 9N2, 9A6) / POLO Saloon (602, 604, 612, 614) / SCIROCCO (137, 138) / SHARAN (7M8, 7M9, 7M6) / T-CROSS (C11_) / TIGUAN (5N_) / TIGUAN (AD1) / TIGUAN ALLSPACE (BW2) / TOUAREG (7LA, 7L6, 7L7) / TOUAREG (7P5, 7P6) / TOURAN (1T1, 1T2) / TOURAN (1T3) / TRANSPORTER / CARAVELLE VI Bus (SGB, SGG, SGJ, SGC, SHB, SHJ / TRANSPORTER V Bus (7HB, 7HJ, 7EB, 7EJ, 7EF, 7EG, 7HF, 7EC) / TRANSPORTER V Platform/Chassis (7JD, 7JE, 7JL, 7JY, 7JZ, 7FD / TRANSPORTER V Van (7HA, 7HH, 7EA, 7EH) / TRANSPORTER VI Platform/Chassis (SFD, SFE, SFL, SFZ, SJD, SJ / TRANSPORTER VI Van (SGA, SGH, SHA, SHH) / UP! (121, 122, BL1, BL2, BL3, 123)

S119044012Z

Crankshaft Sensor

Black (V52)

Number of Poles (C88): 3

only in connection with (C55): 13 62 7 530 413 / (M6 x 16 -AL)

Bolt Head-/Nut Design (C66): Male Torx (V77)

BMW
1 (E81) / 1 (E87) / 1 Convertible (E88) / 1 Coupe (E82) / 3 (E90) / 3 Convertible (E93) / 3 Coupe (E92) / 3 Touring (E91) / 5 (E60) / 5 (F10) / 5 Touring (E61) / 5 Touring (F11) / 6 (E63) / 6 Convertible (E64) / 7 (E65, E66, E67) / 7 (F01, F02, F03, F04) / X1 (E84) / X3 (E83) / X3 (F25) / X5 (E70) / X6 (E71, E72) / Z4 Coupe (E86) / Z4 Roadster (E85) / Z4 Roadster (E89)

© 2020 Continental Aftermarket & Services GmbH

S119445001Z

Camshaft Sensor

Black (V52)

Number of Poles (C88): 3

BMW
1 (E81) / 1 (E87) / 1 (F20) / 1 (F21) / 1 Convertible (E88) / 1 Coupe (E82) / 2 Convertible (F23) / 2 Coupe (F22, F87) / 3 (E90) / 3 (F30, F80) / 3 Convertible (E93) / 3 Coupe (E92) / 3 Gran Turismo (F34) / 3 Touring (E91) / 3 Touring (F31) / 4 Convertible (F33, F83) / 4 Coupe (F32, F82) / 4 Gran Coupe (F36) / 5 (E60) / 5 (F10) / 5 Gran Turismo (F07) / 5 Touring (E61) / 5 Touring (F11) / 6 (E63) / 6 Convertible (E64) / 6 Convertible (F12) / 6 Coupe (F13) / 6 Gran Coupe (F06) / 7 (E65, E66, E67) / 7 (F01, F02, F03, F04) / X1 (E84) / X3 (E83) / X3 (F25) / X4 (F26) / X5 (E70) / X5 (F15, F85) / X6 (E71, E72) / X6 (F16, F86) / Z4 Coupe (E86) / Z4 Roadster (E85) / Z4 Roadster (E89)

MINI
MINI (F56) / MINI COUNTRYMAN (F60)

ROLLS-ROYCE
DAWN (RR6) / GHOST I (RR4) / WRAITH (RR5)

S119564001Z

Eccentric Shaft Sensor

Chrome / Black (V46)

Number of Poles (C88): 9

BMW
1 (E81) / 1 (E87) / 1 Convertible (E88) / 1 Coupe (E82) / 3 (E46) / 3 (E90) / 3 Compact (E46) / 3 Convertible (E46) / 3 Coupe (E46) / 3 Touring (E46) / 3 Touring (E91) / 5 (E60) / X1 (E84) / X3 (E83) / Z4 Roadster (E85)

S119565001Z

Eccentric Shaft Sensor

Black (V52)

Number of Poles (C88): 9

BMW
1 (E81) / 1 (E87) / 1 Convertible (E88) / 1 Coupe (E82) / 3 (E90) / 3 Convertible (E93) / 3 Coupe (E92) / 3 Touring (E91) / 5 (E60) / 5 (F10) / 5 Touring (E61) / 5 Touring (F11) / 6 (E63) / 6 Convertible (E64) / 7 (E65, E66, E67) / 7 (F01, F02, F03, F04) / X1 (E84) / X3 (E83) / X3 (F25) / X5 (E70) / Z4 Coupe (E86) / Z4 Roadster (E85) / Z4 Roadster (E89)

S119566001Z

Eccentric Shaft Sensor

Black (V52)

Number of Poles (C88): 9

BMW
5 (E60) / 5 Touring (E61) / 6 (E63) / 6 Convertible (E64) / 7 (E65, E66, E67) / X5 (E53) / X5 (E70)

© 2020 Continental Aftermarket & Services GmbH

S119858001Z

Eccentric Shaft Sensor

Chrome / Black (V46)

Number of Poles (C88): 9

CITROËN
BERLINGO Box Body/MPV (B9) / BERLINGO MULTISPACE (B9) / C3 II (SC_) / C3 PICASSO (SH_) / C4 II (B7) / C4 PICASSO I MPV (UD_) / C5 III (RD_) / C5 III Break (RW_) / DS3 / DS3 Convertible / DS4 / DS5

MINI
MINI (R56) / MINI CLUBMAN (R55) / MINI Convertible (R57) / MINI COUNTRYMAN (R60) / MINI Coupe (R58) / MINI PACEMAN (R61) / MINI Roadster (R59)

PEUGEOT
207 (WA_, WC_) / 207 CC (WD_) / 207 SW (WK_) / 208 I (CA_, CC_) / 308 I (4A_, 4C_) / 308 CC (4B_) / 308 SW I (4E_, 4H_) / 508 I (8D_) / 508 SW I (8E_) / 2008 I (CU_) / 3008 MPV (0U_) / 5008 (0U_, 0E_) / PARTNER Box Body/MPV / PARTNER TEPEE / RCZ

S119915001Z

Crankshaft Sensor

Number of Poles (C88): 2

Black (V52)

DACIA
LOGAN (LS_) / LOGAN II / LOGAN EXPRESS (FS_) / LOGAN MCV (KS_) / LOGAN MCV II / LOGAN Pickup (US_) / SANDERO / SANDERO II / SOLENZA (B41_)

NISSAN
KUBISTAR Van (X76)

RENAULT
CLIO I (B/C57_, 5/357_) / CLIO II (BB_, CB_) / CLIO III (BR0/1, CR0/1) / CLIO III Grandtour (KR0/1_) / CLIO IV (BH_) / CLIO IV Grandtour (KH_) / KANGOO (KC0/1_) / LOGAN/ STEPWAY II (L8_) / LOGAN I (LS_) / LOGAN I Estate (KS_) / MEGANE I (BA0/1_) / MEGANE I Coach (DA0/1_) / MEGANE Scenic (JA0/1_) / MODUS / GRAND MODUS (F/JP0_) / SANDERO/STEPWAY I (BS_) / THALIA II (LU_) / TWINGO I (C06_) / TWINGO II (CN0_)

S119974001Z

Crankshaft Sensor

Number of Poles (C88): 2

Black (V52)

RENAULT
CLIO II (BB_, CB_) / MEGANE I (BA0/1_) / MEGANE I Coach (DA0/1_) / MEGANE Scenic (JA0/1_)

S119976001Z

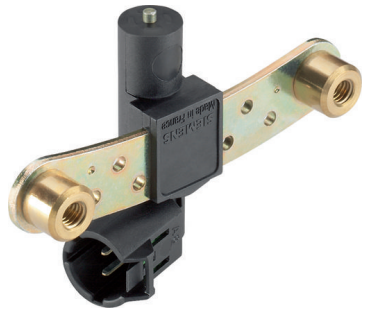

Crankshaft Sensor

Number of Poles (C88): 2

Black (V52)

RENAULT
CLIO II (BB_, CB_) / ESPACE III (JE0_) / LAGUNA II (BG0/1_) / LAGUNA II Grandtour (KG0/1_) / MEGANE I (BA0/1_) / MEGANE I Classic (LA0/1_) / MEGANE I Coach (DA0/1_) / MEGANE I Grandtour (KA0/1_) / MEGANE Scenic (JA0/1_)

© 2020 Continental Aftermarket & Services GmbH

EN Manufacturer Index

DE Herstellerverzeichnis

FR Les fabricants

ES Directorio de fabricantes

IT Elenco produttori

RU Каталог марок и моделей

© 2020 Continental Aftermarket & Services GmbH

A	
ABARTH	120
500 / 595 / 695 (312_)	120
GRANDE PUNTO (199_)	120
ALFA ROMEO	120
145 (930_)	120
146 (930_)	120
147 (937_)	121
155 (167_)	121
156 (932_)	121
156 Sportwagon (932_)	122
166 (936_)	123
GT (937_)	123
GTV (916_)	124
MITO (955_)	124
SPIDER (916_)	124
ALPINE	125
A610	125
ASTON MARTIN	125
DB7 Vantage	125
AUDI	125
100 (43, C2)	128
100 (44, 44Q, C3)	128
100 (4A2, C4)	128
100 Avant (43, C2)	129
100 Avant (44, 44Q, C3)	129
100 Avant (4A5, C4)	129
200 (43)	130
200 (44, 44Q)	130
200 Avant (44, 44Q)	130
80 (81, 85, B2)	126
80 (89, 89Q, 8A, B3)	126
80 (8C2, B4)	125
80 Avant (8C5, B4)	127
90 (81, 85, B2)	127
90 (89, 89Q, 8A, B3)	127
A1 (8X1, 8XK)	130
A1 Sportback (8XA, 8XF)	131
A2 (8Z0)	132
A3 (8L1)	132
A3 (8P1)	134
A3 (8V1, 8VK)	135
A3 Convertible (8P7)	136
A3 Convertible (8V7, 8VE)	136
A3 Limousine (8VS, 8VM)	137
A3 Sportback (8PA)	137
A3 Sportback (8VA, 8VF)	138
A4 (8D2, B5)	139
A4 (8E2, B6)	142
A4 (8EC, B7)	145
A4 (8K2, B8)	146
A4 (8W2, 8WC, B9)	148
A4 Allroad (8KH, B8)	148
A4 Avant (8D5, B5)	148
A4 Avant (8E5, B6)	152
A4 Avant (8ED, B7)	154
A4 Avant (8K5, B8)	156
A4 Avant (8W5, 8WD, B9)	157
A4 Convertible (8H7, B6, 8HE, B7)	157
A5 (8T3)	158
A5 (F53, F5P)	159
A5 Convertible (8F7)	159
A5 Convertible (F57, F5E)	160
A5 Sportback (8TA)	160
A5 Sportback (F5A, F5F)	161
A6 (4A2, C4)	161
A6 (4B2, C5)	161
A6 (4F2, C6)	169
A6 (4G2, 4GC, C7)	171
A6 Allroad (4FH, C6)	172
A6 Allroad (4GH, 4GJ, C7)	172
A6 Avant (4A5, C4)	173
A6 Avant (4B5, C5)	173
A6 Avant (4F5, C6)	180
A6 Avant (4G5, 4GD, C7)	182
A7 Sportback (4GA, 4GF)	183
A8 (4D2, 4D8)	184
A8 (4E2, 4E8)	185
A8 (4H2, 4H8, 4HC, 4HL)	186
ALLROAD (4BH, C5)	187
CABRIOLET (8G7, B4)	187
COUPE (81, 85)	188
COUPE (89, 8B)	188
Q2 (GAB)	188
Q3 (8UB, 8UG)	189
Q5 (8RB)	189
Q7 (4LB)	190
QUATTRO (85)	190
R8 (422, 423)	190
R8 Spyder (427, 429)	191
TT (8J3)	191
TT (8N3)	191
TT (FV3, FVP)	192
TT Roadster (8J9)	192
TT Roadster (8N9)	192
TT Roadster (FV9, FVR)	193
V8 (441, 442, 4C2, 4C8)	193
B	
BMW	194
1 (E81)	194
1 (E87)	194
1 (F20)	196
1 (F21)	196
1 Convertible (E88)	196
1 Coupe (E82)	197
2 Active Tourer (F45)	198
2 Convertible (F23)	198
2 Coupe (F22, F87)	198
2 Gran Tourer (F46)	199
3 (E30)	199
3 (E36)	199
3 (E46)	200
3 (E90)	204
3 (F30, F80)	206
3 Compact (E36)	207
3 Compact (E46)	207
3 Convertible (E30)	208
3 Convertible (E36)	208
3 Convertible (E46)	209
3 Convertible (E93)	211
3 Coupe (E36)	212
3 Coupe (E46)	213
3 Coupe (E92)	219
3 Gran Turismo (F34)	221
3 Touring (E30)	221
3 Touring (E36)	221
3 Touring (E46)	222
3 Touring (E91)	227
3 Touring (F31)	228
4 Convertible (F33, F83)	229
4 Coupe (F32, F82)	230
4 Gran Coupe (F36)	231
5 (E34)	231
5 (E39)	232
5 (E60)	236
5 (F10)	239
5 (G30, F90)	240
5 Gran Turismo (F07)	241
5 Touring (E34)	241
5 Touring (E39)	242
5 Touring (E61)	246
5 Touring (F11)	248
5 Touring (G31)	249
6 (E63)	249
6 Convertible (E64)	249
6 Convertible (F12)	250
6 Coupe (F13)	250
6 Gran Coupe (F06)	251
6 Gran Turismo (G32)	252
7 (E32)	252
7 (E38)	252
7 (E65, E66, E67)	253
7 (F01, F02, F03, F04)	254
7 (G11, G12)	255
8 (E31)	256
8 Convertible (G14, F91)	256
8 Coupe (G15, F92)	256
8 Gran Coupe (G16, F93)	256
i3 (I01)	257
i8 (I12)	257
i8 Roadster (I15)	257
X1 (E84)	257
X1 (F48)	257
X2 (F39)	258
X3 (E83)	258
X3 (F25)	259
X4 (F26)	259
X5 (E53)	259
X5 (E70)	260
X5 (F15, F85)	261
X5 (G05, F95)	261
X6 (E71, E72)	261
X6 (F16, F86)	262
X6 (G06, F96)	262
X7 (G07)	262
Z3 Coupe (E36)	263
Z3 Roadster (E36)	263
Z4 Coupe (E86)	266
Z4 Roadster (E85)	267
Z4 Roadster (E89)	268
Z8 Roadster (E52)	269
C	
CHEVROLET	269
AVEO Hatchback (T300)	269
AVEO Saloon (T300)	269
CAPTIVA (C100, C140)	269
CRUZE (J300)	269
CRUZE Hatchback (J305)	270
CRUZE Station Wagon (J308)	270
MALIBU (V300)	270
ORLANDO (J309)	270
REZZO MPV (U100)	270
TRAX	270
CHRYSLER	270
CROSSFIRE	270
CROSSFIRE Roadster	270
CITROËN	270
AX (ZA-_)	270
BERLINGO / BERLINGO FIRST Box Body/MPV (M_)	271
BERLINGO / BERLINGO FIRST MPV (MF_, GJK_, GFK_)	272
BERLINGO (ER_, EC_)	274
BERLINGO Box Body/MPV (B9)	274
BERLINGO Box Body/MPV (K9)	274
BERLINGO MULTISPACE (B9)	274

© 2020 Continental Aftermarket & Services GmbH

BERLINGO Platform/Chassis (B9) 275
C1 (PM_, PN_) 275
C15 Van (VD_) 285
C2 (JM_) 275
C2 ENTERPRISE (JG_) 276
C3 AIRCROSS II (2R_, 2C_) 278
C3 I (FC_, FN_) 276
C3 II (SC_) 277
C3 III (SX) 277
C3 PICASSO (SH_) 278
C3 Pluriel (HB_) 278
C4 AIRCROSS 279
C4 CACTUS 279
C4 Coupe (LA_) 280
C4 GRAND PICASSO I (UA_) 280
C4 GRAND PICASSO II (DA_, DE_) 280
C4 I (LC_) 278
C4 II (B7) 279
C4 II Hatchback Van (NC_) 279
C4 II Saloon (NC_) 279
C4 PICASSO II 281
C4 PICASSO I MPV (UD_) 281
C4 SPACETOURER (3D_) 281
C5 AIRCROSS 284
C5 I (DC_) 281
C5 I Break (DE_) 282
C5 II (RC_) 282
C5 II Break (RE_) 283
C5 III (RD_) 283
C5 III Break (RW_) 284
C6 (TD_) 284
C8 (EA_, EB_) 285
C-CROSSER (VU_, VV_) 286
C-ELYSEE (DD_) 286
DS3 286
DS3 Convertible 286
DS4 287
DS5 287
EVASION MPV (22, U6) 287
JUMPER Bus 287
JUMPER Bus (230P) 288
JUMPER Bus (244, Z_) 288
JUMPER Platform/Chassis 288
JUMPER Platform/Chassis (230) 288
JUMPER Platform/Chassis (244) 288
JUMPER Van 289
JUMPER Van (230L) 289
JUMPER Van (244) 289
JUMPY (U6U_) 289
JUMPY (VF7) 290
JUMPY Bus (V_) 290
JUMPY Platform/Chassis 290
JUMPY Platform/Chassis (BU_, BV_, BW_, BX_) 290
JUMPY Van 290
JUMPY Van (BS_, BT_, BY_, BZ_) 290
JUMPY Van (V_) 291
NEMO Estate 291
NEMO Van (AA_) 291
SAXO (S0, S1) 291
SPACETOURER Bus (V_) 292
XANTIA (X1_, X2_) 293
XANTIA Break (X1_, X2_) 294
XM (Y3) 295
XM (Y4) 295
XM Break (Y3) 296
XM Break (Y4) 296
XSARA (N1) 296
XSARA Break (N2) 297
XSARA Coupe (N0) 299
XSARA Estate Van 300
XSARA PICASSO (N68) 300
ZX (N2) 300
ZX Break (N2) 302

D

DACIA 303
DOKKER Express Box Body/MPV 303
DOKKER MPV (KE_) 303
DUSTER (HS_) 303
DUSTER Van 304
LODGY (JS_) 304
LOGAN (LS_) 304
LOGAN EXPRESS (FS_) 306
LOGAN II 305
LOGAN MCV (KS_) 306
LOGAN MCV II 307
LOGAN Pickup (US_) 307
SANDERO 308
SANDERO II 308
SOLENZA (B41_) 308
DAEWOO 308
ARANOS 309
ESPERO (KLEJ) 309
KORANDO (KJ) 309
KORANDO Cabrio (KJ) 309
LANOS (KLAT) 309
LANOS Saloon (KLAT) 309
LEGANZA (KLAV) 310
MATIZ (M100, M150) 310
MUSSO (FJ) 310
NEXIA 310
NEXIA Saloon 311
NUBIRA (J100) 311
NUBIRA Saloon (J100) 311
NUBIRA Wagon (J100) 311
REZZO (U100) 311
DAIHATSU 311
MOVE (L9_) 312
SIRION (M1) 312
YRV (M2) 312

F

FERRARI 312
360 (F131) 312
360 Spider (F131) 312
FIAT 312
500 (312_) 312
BARCHETTA (183_) 312
BRAVA (182_) 312
BRAVO I (182_) 313
BRAVO II (198_) 314
CINQUECENTO (170_) 314
COUPE (175_) 314
CROMA (154_) 314
CROMA (194_) 314
DOBLO Box Body/MPV (223_) 314
DOBLO MPV (119_, 223_) 315
DUCATO Bus (230_) 315
DUCATO Bus (244_) 316
DUCATO Bus (250_, 290_) 316
DUCATO Platform/Chassis (230_) 316
DUCATO Platform/Chassis (244_) 316
DUCATO Platform/Chassis (250_, 290_) 316
DUCATO Van (230_) 316
DUCATO Van (244_) 317
DUCATO Van (250_, 290_) 317
GRANDE PUNTO (199_) 317
IDEA (350_) 317
LINEA (323_, 110_) 318
MAREA (185_) 318
MAREA Weekend (185_) 318
MULTIPLA (186_) 319
PALIO (178_) 319
PALIO Weekend (178_, 173_, 373_, 374_) 319
PANDA (141_) 320
PANDA (169_) 320
PUNTO (176_) 320
PUNTO (188_) 320
PUNTO Convertible (176_) 321
PUNTO Hatchback Van (188_) 321
REGATA (138_) 321
REGATA Weekend (138_) 321
RITMO (138_) 321
SCUDO Bus (220_) 321
SCUDO Bus (270_, 272_) 322
SCUDO Platform/Chassis (270_, 272_) 322
SCUDO Van (220_) 322
SCUDO Van (270_, 272_) 322
SEICENTO / 600 (187_) 322
SEICENTO / 600 Hatchback Van (287_) 322
SIENA (178_, 172_) 323
STILO (192_) 323
STILO Multi Wagon (192_) 324
STRADA Pickup (178_) 324
TEMPRA (159_) 324
TEMPRA S.W. (159_) 325
TIPO (160_) 325
ULYSSE (179_) 325
ULYSSE (220_) 326
UNO (146_) 326
FORD 326
B-MAX (JK) 326
B-MAX Van (JK) 326
C-MAX (DM2) 327
C-MAX II (DXA/CB7, DXA/CEU) 327
C-MAX II Van 327
COUGAR (EC_) 327
ECOSPORT 328
ESCORT '86 Express (AVF) 328
ESCORT '91 Express (AVF) 328
ESCORT '95 Van (AVL) 328
ESCORT CLASSIC (AAL, ABL) 331
ESCORT CLASSIC Turnier (ANL) 331
ESCORT IV (GAF, AWF, ABFT) 329
ESCORT IV Convertible (ALF) 329
ESCORT IV Turnier (AWF, AVF) 329
ESCORT V (AAL, ABL) 329
ESCORT V Convertible (ALL) 329
ESCORT VI (GAL, AAL, ABL) 330
ESCORT VI Convertible (ALL) 330
ESCORT VI Saloon (GAL, AFL) 331
ESCORT VI Turnier (GAL, ANL) 331
ESCORT V Saloon (AFL) 330
ESCORT V Turnier (ANL) 330
FIESTA III (GFJ) 331
FIESTA IV (JA_, JB_) 332
FIESTA V (JH_, JD_) 333
FIESTA Van (F3L, F5L) 334
FIESTA Van (J5_, J3_) 334
FIESTA VI (CB1, CCN) 333
FIESTA VI Van 334
FIESTA V Van 333
FOCUS (DAW, DBW) 334
FOCUS C-MAX (DM2) 337
FOCUS II (DA_, HCP, DP) 335
FOCUS II Convertible 336

© 2020 Continental Aftermarket & Services GmbH

FOCUS III 336
FOCUS III Saloon 337
FOCUS III Turnier 337
FOCUS II Saloon (DB_, FCH, DH) 336
FOCUS II Turnier (DA_, FFS, DS) 336
FOCUS Saloon (DFW) 337
FOCUS Turnier (DNW) 338
FUSION (JU_) 339
GALAXY (WA6) 339
GALAXY (WGR) 340
GRAND C-MAX (DXA/CB7, DXA/CEU) 340
KA (RB_) 340
KA+ (UK, FK) 341
MAVERICK 341
MONDEO I (GBP) 341
MONDEO II (BAP) 343
MONDEO III (B5Y) 345
MONDEO III Saloon (B4Y) 345
MONDEO III Turnier (BWY) 346
MONDEO II Saloon (BFP) 343
MONDEO II Turnier (BNP) 344
MONDEO I Saloon (GBP) 342
MONDEO I Turnier (BNP) 342
MONDEO IV (BA7) 346
MONDEO IV Saloon (BA7) 346
MONDEO IV Turnier (BA7) 347
MONDEO V Hatchback (CE) 347
MONDEO V Turnier (CF) 347
ORION II (AFF) 347
ORION III (GAL) 347
PUMA (EC_) 348
RANGER (TKE) 348
SCORPIO I (GAE, GGE) 348
SCORPIO II (GFR, GGR) 348
SCORPIO II Turnier (GNR, GGR) 349
SCORPIO I Saloon (GGE) 348
S-MAX (WA6) 349
STREET KA (RL2) 349
TOURNEO CONNECT 349
TOURNEO CONNECT / GRAND TOURNEO CONNECT V408 MPV 350
TOURNEO COURIER B460 MPV 350
TOURNEO CUSTOM V362 Bus (F3) 350
TRANSIT Bus (E_ _) 350
TRANSIT Bus (FD_ _, FB_ _, FS_ _, FZ_ _, FC_ _) 350
TRANSIT CONNECT (P65_, P70_, P80_) 351
TRANSIT CONNECT MPV 351
TRANSIT CONNECT V408 Box Body/MPV 351
TRANSIT COURIER B460 Box Body/MPV 351
TRANSIT COURIER B460 MPV 351
TRANSIT CUSTOM V362 Bus (F3) 351
TRANSIT CUSTOM V362 Van (FY, FZ) 352
TRANSIT Platform/Chassis (E_ _) 352
TRANSIT Platform/Chassis (FM_ _, FN_ _, FF_ _) 352
TRANSIT Platform/Chassis (FM_ _, FN_ _) 352
TRANSIT TOURNEO Bus 352
TRANSIT Van (E_ _) 352
TRANSIT Van (FA_ _) 352
FORD USA 353
AEROSTAR 353
EXPLORER (U2) 353
EXPLORER (UN46) 353
PROBE II (ECP) 353
WINDSTAR (A3) 354
H
HONDA 354
ACCORD IV (CB) 354
ACCORD IV Aerodeck (CB) 354
ACCORD IV Coupe (CB, CC) 354
ACCORD V (CE, CF_, CD) 354
ACCORD V Aerodeck (CE) 354
ACCORD V Coupe (CD) 354
ACCORD VI (CK, CG, CH, CF) 354
ACCORD VI Coupe (CG) 354
ACCORD VIII (CU) 355
ACCORD VIII Estate (CW) 355
CIVIC V Hatchback (EG) 355
CIVIC VI Aerodeck (MB, MC) 355
CIVIC VI Fastback (MA, MB) 355
CIVIC VI Hatchback (EJ, EK) 355
CIVIC VII Coupe (EM2) 355
CIVIC VII Hatchback (EU, EP, EV) 356
CIVIC VIII Hatchback (FN, FK) 356
CIVIC VI Saloon (EJ, EK) 355
CIVIC V Saloon (EG, EH) 355
CR-V I (RD) 356
CR-V II (RD_) 356
CR-V III (RE_) 356
CRX III (EH, EG) 356
FR-V (BE) 356
INTEGRA Coupe (DC2, DC4) 356
JAZZ II (GD_, GE3, GE2) 356
PRELUDE III (BA) 357
PRELUDE IV (BB_) 357
SHUTTLE (RA) 357
STREAM (RN) 357
HYUNDAI 357
ACCENT I (X-3) 357
ACCENT II (LC) 358
ACCENT III (MC) 358
ACCENT III Saloon (MC) 359
ACCENT II Saloon (LC) 358
ACCENT Saloon (X-3) 359
ATOS (MX) 359
COUPE (GK) 359
COUPE (RD) 359
ELANTRA (XD) 360
ELANTRA Saloon (XD) 360
GETZ (TB) 360
i30 (FD) 360
i30 Estate (FD) 360
LANTRA II (J-2) 361
LANTRA II Estate (J-2) 361
MATRIX (FC) 361
SANTA FÉ I (SM) 361
SANTA FÉ II (CM) 361
SONATA IV (EF) 361
TRAJET (FO) 361
TUCSON (JM) 361
XG (XG) 361
I
INFINITI 362
EX 362
FX 362
G Convertible 362
G Coupe 362
G Saloon 362
M37 362
ISUZU 362
TROOPER III 362
TROOPER III Open Off-Road Vehicle 362
J
JAGUAR 362
S-TYPE (X200) 362
JEEP 363
CHEROKEE (XJ) 363
COMPASS (MK49) 363
GRAND CHEROKEE I (ZJ, ZG) 363
K
KIA 363
CARENS II MPV (FJ) 363
CERATO Hatchback (LD) 363
CERATO Saloon (LD) 363
MAGENTIS (GD, MS) 363
PICANTO (SA) 363
RIO II (JB) 364
RIO II Saloon (JB) 364
RIO Saloon (DC_) 364
SPORTAGE (JE_, KM_) 364
SPORTAGE SUV (KOO) 364
L
LANCIA 364
DEDRA (835_) 364
DEDRA SW (835_) 364
DELTA I (831_) 365
DELTA II (836_) 365
DELTA III (844_) 365
KAPPA (838_) 365
KAPPA Coupe (838_) 365
KAPPA SW (838_) 366
LYBRA (839_) 366
LYBRA SW (839_) 366
MUSA (350_) 366
PHEDRA (179_) 367
PRISMA (831_) 367
THEMA (834_) 367
THESIS (841_) 367
Y (840_) 368
YPSILON (843_) 368
ZETA (22_) 368
LAND ROVER 368
DEFENDER Cabrio (L316) 368
DEFENDER Pick Up (L316) 369
DEFENDER Platform/Chassis (L316) 369
DEFENDER Station Wagon (L316) 369
DISCOVERY II (L318) 369
DISCOVERY III (L319) 369
DISCOVERY IV (L319) 369
FREELANDER (L314) 369
FREELANDER 2 (L359) 369
FREELANDER Soft Top (L314) 370
RANGE ROVER EVOQUE (L538) 370
RANGE ROVER III (L322) 370
RANGE ROVER SPORT (L320) 370
LEXUS 370
GS (_S16_) 371
GS (_S19_) 371
GS (JZS147_) 371
IS I (_E1_) 371
IS SportCross (_E1_) 371
LS (_F3_) 371
SC Convertible (UZZ40_) 371
M
MAZDA 371
121 II (DB) 373
121 III (JASM, JBSM) 373
2 (DY) 372
323 F V (BA) 373
323 P V (BA) 373
323 S V (BA) 373
6 Hatchback (GG) 372
6 Saloon (GG) 372
6 Station Wagon (GY) 372
MX-3 (EC) 373

© 2020 Continental Aftermarket & Services GmbH

TRIBUTE (EP) 373
MERCEDES-BENZ 373
124 Coupe (C124) 373
124 Saloon (W124) 373
124 T-Model (S124) 373
A-CLASS (W168) 374
A-CLASS (W169) 374
A-CLASS (W176) 374
B-CLASS (W245) 375
B-CLASS (W246, W242) 375
C-CLASS (W202) 375
C-CLASS (W203) 376
C-CLASS (W204) 377
C-CLASS (W205) 378
C-CLASS Coupe (C204) 379
C-CLASS Coupe (CL203) 379
C-CLASS T-Model (S202) 379
C-CLASS T-Model (S203) 381
C-CLASS T-Model (S204) 382
C-CLASS T-Model (S205) 383
CITAN Box Body/MPV (415) 383
CITAN Mixto (Double Cabin) (415) 383
CITAN MPV (415) 383
CLA Coupe (C117) 383
CLA Shooting Brake (X117) 383
CLC-CLASS (CL203) 383
CLK (C208) 383
CLK (C209) 384
CLK Convertible (A208) 385
CLK Convertible (A209) 386
CLS (C218) 386
CLS (C219) 387
CLS Shooting Brake (X218) 387
E-CLASS (W124) 387
E-CLASS (W210) 387
E-CLASS (W211) 389
E-CLASS (W212) 391
E-CLASS Convertible (A124) 391
E-CLASS Convertible (A207) 391
E-CLASS Coupe (C124) 391
E-CLASS Coupe (C207) 391
E-CLASS T-Model (S124) 392
E-CLASS T-Model (S210) 392
E-CLASS T-Model (S211) 393
E-CLASS T-Model (S212) 395
G-CLASS (W461) 395
G-CLASS (W463) 395
G-CLASS Cabrio (W463) 396
GLA-CLASS (X156) 397
GLC (X253) 397
GL-CLASS (X164) 397
GLE (W166) 397
GLK-CLASS (X204) 397
M-CLASS (W163) 398
M-CLASS (W164) 399
M-CLASS (W166) 399
R-CLASS (W251, V251) 399
S-CLASS (W140) 400
S-CLASS (W220) 400
S-CLASS (W221) 402
S-CLASS (W222, V222, X222) 403
S-CLASS Coupe (C215) 403
SL (R129) 404
SL (R230) 404
SLK (R170) 405
SLK (R171) 406
SLK (R172) 406
SLR (R199) 406
SPRINTER 2-t Bus (901, 902) 406
SPRINTER 2-t Platform/Chassis (901, 902) 406
SPRINTER 2-t Van (901, 902) 407
SPRINTER 3,5-t Bus (906) 407
SPRINTER 3,5-t Platform/Chassis (906) 407
SPRINTER 3,5-t Van (906) 408
SPRINTER 3-t Bus (903) 409
SPRINTER 3-t Bus (906) 409
SPRINTER 3-t Platform/Chassis (903) 409
SPRINTER 3-t Platform/Chassis (906) 410
SPRINTER 3-t Van (903) 410
SPRINTER 3-t Van (906) 410
SPRINTER 4,6-t Platform/Chassis (906) 411
SPRINTER 4,6-t Van (906) 411
SPRINTER 4-t Bus (904) 411
SPRINTER 4-t Platform/Chassis (904) 411
SPRINTER 4-t Van (904) 411
SPRINTER 5-t Platform/Chassis (906) 411
SPRINTER 5-t Van (906) 412
VANEO (414) 413
V-CLASS (638/2) 413
V-CLASS (W447) 413
VIANO (W639) 413
VITO / MIXTO Van (W639) 414
VITO Bus (638) 414
VITO Bus (W639) 414
VITO Mixto (Double Cabin) (W447) 415
VITO Tourer (W447) 415
VITO Van (638) 415
VITO Van (W447) 415
MG 415
MGF (RD) 416
MG TF 416
MG ZR 416
MG ZS 416
MG ZS Hatchback 416
MINI 416
MINI (F55) 416
MINI (F56) 417
MINI (R50, R53) 417
MINI (R56) 418
MINI CLUBMAN (F54) 418
MINI CLUBMAN (R55) 418
MINI Convertible (F57) 418
MINI Convertible (R52) 419
MINI Convertible (R57) 419
MINI COUNTRYMAN (F60) 419
MINI COUNTRYMAN (R60) 420
MINI Coupe (R58) 420
MINI PACEMAN (R61) 420
MINI Roadster (R59) 420
MITSUBISHI 420
COLT CZC Convertible (RG) 421
COLT V (CJ_, CP_) 420
COLT VI (Z3_A, Z2_A) 420
LANCER VI (CJ_, CP_) 421
OUTLANDER II (CW_W) 421
N
NISSAN 421
100NX (B13) 421
200SX (S13) 421
200SX (S14) 421
350 Z Coupe (Z33) 421
350Z Roadster (Z33) 421
370Z Coupe (Z34) 421
370Z Roadster (Z34) 421
ALMERA I (N15) 422
ALMERA I Hatchback (N15) 422
ALMERA II (N16) 422
ALMERA II Hatchback (N16) 422
ALMERA TINO (V10) 423
CABSTAR (F24M, F24W) 423
CUBE (Z12) 423
GT-R (R35) 423
JUKE (F15) 423
KUBISTAR Van (X76) 424
MAXIMA / MAXIMA QX V (A33) 424
MICRA C+C III (K12) 425
MICRA I (K10) 424
MICRA II (K11) 424
MICRA III (K12) 424
MICRA IV (K13_) 425
MURANO I (Z50) 425
MURANO II (Z51) 425
NAVARA (D22_) 425
NOTE (E11, NE11) 425
NP300 NAVARA (D40) 425
NP300 NAVARA Platform/Chassis (D40) 426
NP300 PICKUP (D22) 426
NV200 / EVALIA Bus 426
NV200 Van 426
PATHFINDER II (R50) 426
PATHFINDER III (R51) 426
PICK UP (D22) 426
PRIMASTAR Bus (X83) 426
PRIMASTAR Van (X83) 427
PRIMERA (P10) 427
PRIMERA (P11) 427
PRIMERA (P12) 427
PRIMERA Estate (WP12) 428
PRIMERA Hatchback (P10) 428
PRIMERA Hatchback (P11) 428
PRIMERA Hatchback (P12) 428
PRIMERA Traveller (W10) 428
PRIMERA Traveller (WP11) 429
QASHQAI / QASHQAI +2 I (J10, NJ10, JJ10E) 429
SERENA (C23) 429
SUNNY III (N14) 429
SUNNY III Hatchback (N14) 429
SUNNY III Traveller (Y10) 429
TEANA II (J32) 430
TERRANO II (R20) 430
TIIDA Hatchback (C11) 430
TIIDA Saloon (SC11) 430
X-TRAIL (T30) 430
X-TRAIL (T31) 430
O
OPEL 430
AGILA (A) (H00) 430
ANTARA (L07) 431
ASCONA C (J82) 431
ASCONA C Hatchback (J82) 431
ASTRA F (T92) 431
ASTRA F CLASSIC Estate (T92) 432
ASTRA F CLASSIC Hatchback (T92) 433
ASTRA F CLASSIC Saloon (T92) 433
ASTRA F Convertible (T92) 433
ASTRA F Estate (T92) 434
ASTRA F Estate Van (T92) 435
ASTRA F Hatchback (T92) 435
ASTRA G Convertible (T98) 437
ASTRA G Coupe (T98) 437
ASTRA G Estate (T98) 438
ASTRA G Estate Van (F70) 440
ASTRA G Hatchback (T98) 440
ASTRA G Saloon (T98) 442

© 2020 Continental Aftermarket & Services GmbH

ASTRA H (A04) 443
ASTRA H Estate (A04) 444
ASTRA H Estate Van (L70) 445
ASTRA H GTC (A04) 445
ASTRA H Saloon (A04) 446
ASTRA H TwinTop (A04) 446
ASTRA J (P10) 447
ASTRA J GTC 447
ASTRA J Saloon 448
ASTRA J Sports Tourer (P10) 448
ASTRA K (B16) 449
ASTRA K Sports Tourer (B16) 449
CALIBRA A (C89) 449
CASCADA (W13) 450
COMBO Box Body/MPV 450
COMBO Box Body/MPV (71_) 450
COMBO Tour 451
CORSA A Hatchback (S83) 451
CORSA A TR (S83) 451
CORSA B (S93) 451
CORSA B Hatchback Van (S93) 452
CORSA C (X01) 452
CORSA C Hatchback Van (X01) 453
CORSA D (S07) 454
CORSA D Hatchback Van (S07) 454
CORSA E (X15) 454
CORSA E Hatchback Van (X15) 454
FRONTERA A (U92) 454
FRONTERA A Sport (U92) 454
FRONTERA B (U99) 454
INSIGNIA A (G09) 454
INSIGNIA A Saloon (G09) 455
INSIGNIA A Sports Tourer (G09) 455
INSIGNIA B Country Tourer (Z18) 456
INSIGNIA B Grand Sport (Z18) 456
INSIGNIA B Sports Tourer (Z18) 456
KADETT E (T85) 457
KADETT E Combo (T85) 457
KADETT E Convertible (T85) 457
KADETT E Estate (T85) 457
KADETT E Estate Van (T85) 458
KADETT E Hatchback (T85) 458
MERIVA A MPV (X03) 459
MERIVA B MPV (S10) 459
MOKKA / MOKKA X (J13) 460
MONTEREY B (M98) 460
MOVANO Bus (X70) 460
MOVANO Dump Truck (X70) 460
MOVANO Platform/Chassis (X70) 460
MOVANO Van (X70) 460
OMEGA A (V87) 460
OMEGA A Estate (V87) 461
OMEGA B (V94) 461
OMEGA B Estate (V94) 461
SENATOR B (V88) 462
SIGNUM Hatchback (Z03) 462
SPEEDSTER (E01) 463
TIGRA (S93) 463
TIGRA TwinTop (X04) 463
VECTRA A (J89) 463
VECTRA A Hatchback (J89) 464
VECTRA B (J96) 465
VECTRA B Estate (J96) 466
VECTRA B Hatchback (J96) 467
VECTRA C (Z02) 468
VECTRA C Estate (Z02) 469
VECTRA C GTS (Z02) 470
VIVARO A Bus (X83) 470
VIVARO A Platform/Chassis (X83) 471
VIVARO A Van (X83) 471
ZAFIRA / ZAFIRA FAMILY B (A05) 471
ZAFIRA A MPV (T98) 471
ZAFIRA B Box Body/MPV (A05) 472
ZAFIRA TOURER C (P12) 473

P

PEUGEOT 473
1007 (KM_) 498
106 I (1A, 1C) 473
106 II (1A_, 1C_) 473
107 (PM_, PN_) 474
108 474
2008 I (CU_) 498
205 I Convertible (741B, 20D) 474
205 II (20A/C) 475
206+ (2L_, 2M_) 478
206 CC (2D) 475
206 Hatchback (2A/C) 475
206 Saloon 477
206 SW (2E/K) 477
206 Van 478
207 (WA_, WC_) 478
207 CC (WD_) 479
207 Hatchback Van (WA_, WC_) 479
207 SW (WK_) 479
208 I (CA_, CC_) 479
3008 MPV (0U_) 499
3008 SUV (M_) 499
301 480
306 (7B, N3, N5) 480
306 Break (7E, N3, N5) 481
306 Convertible (7D, N3, N5) 482
306 Hatchback (7A, 7C, N3, N5) 483
307 (3A/C) 484
307 Break (3E) 485
307 CC (3B) 486
307 SW (3H) 487
308 CC (4B_) 488
308 I (4A_, 4C_) 487
308 II (LB_, LP_, LW_, LH_, L3_) 488
308 SW I (4E_, 4H_) 488
308 SW II (LC_, LJ_, LR_, LX_, L4_) 488
309 I (10C, 10A) 488
309 II (3C, 3A) 489
4007 (VU_, VV_) 499
4008 499
405 I (15B) 489
405 I Break (15E) 490
405 II (4B) 490
405 II Break (4E) 490
406 (8B) 491
406 Break (8E/F) 492
406 Coupe (8C) 493
407 (6D_) 494
407 Coupe (6C_) 494
407 SW (6E_) 495
5008 (0U_, 0E_) 499
5008 II (MC_, MJ_, MR_, M4_) 500
508 I (8D_) 495
508 SW I (8E_) 495
605 (6B) 496
607 (9D, 9U) 496
806 (221) 497
807 (E) 497
BIPPER (AA_) 500
BIPPER TEPEE 500
BOXER Bus 500
BOXER Bus (230P) 500
BOXER Bus (244, Z_) 500
BOXER Platform/Chassis 501
BOXER Platform/Chassis (244) 501
BOXER Platform/Chassis (ZCT_) 501
BOXER Van 501
BOXER Van (230L) 501
BOXER Van (244) 501
EXPERT (224_) 502
EXPERT Platform/Chassis 502
EXPERT Platform/Chassis (223) 502
EXPERT TEPEE (VF3X_) 502
EXPERT Van (222) 502
EXPERT Van (V_) 503
EXPERT Van (VF3A_, VF3U_, VF3X_) 503
PARTNER Box Body/MPV 503
PARTNER Box Body/MPV (5_, G_) 503
PARTNER MPV (5_, G_) 504
PARTNER Platform/Chassis 505
PARTNER TEPEE 505
RCZ 505
RIFTER 505
TRAVELLER Bus (V_) 506
PININFARINA 506
SPIDEREUROPA (DS) 506
PORSCHE 506
911 (964) 506
911 (993) 506
911 (996) 506
911 (997) 506
911 Convertible (964) 507
911 Convertible (996) 507
911 Convertible (997) 507
911 Targa (996) 507
CARRERA GT (980) 507
CAYENNE (9PA) 507

R

RENAULT 507
11 (B/C37_) 508
19 I (B/C53_) 508
19 I Cabriolet (D53_) 508
19 I Chamade (L53_) 508
19 II (B/C53_) 508
19 II Cabriolet (D53_, 853_) 509
19 II Chamade (L53_) 509
21 (B48_) 510
21 Estate (K48_) 510
21 Estate Van (S48_) 511
21 Saloon (L48_) 511
25 (B29_) 511
AVANTIME (DE0_) 512
CAPTUR I (J5_, H5_) 512
CLIO I (B/C57_, 5/357_) 512
CLIO I Hatchback Van (S57_) 513
CLIO II (BB_, CB_) 513
CLIO II Hatchback Van (SB0/1/2_) 515
CLIO III (BR0/1, CR0/1) 516
CLIO III Grandtour (KR0/1_) 517
CLIO IV (BH_) 518
CLIO IV Grandtour (KH_) 518
DUSTER (HS_) 519
ESPACE I (J11_) 519
ESPACE II (J/S63_) 519
ESPACE III (JE0_) 519
ESPACE IV (JK0/1_) 520
FLUENCE (L3_) 520
GRAND SCÉNIC II (JM0/1_) 521
GRAND SCÉNIC III (JZ0/1_) 521

© 2020 Continental Aftermarket & Services GmbH

GRAND SCÉNIC IV (R9_) 522
KADJAR (HA_, HL_) 522
KANGOO / GRAND KANGOO (KW0/1_) 522
KANGOO (KC0/1_) 523
KANGOO BE BOP (KW0/1_) 524
KANGOO Express (FC0/1_) 524
KANGOO Express (FW0/1_) 525
KOLEOS I (HY_) 526
LAGUNA Coupe (DT0/1) 532
LAGUNA I (B56_, 556_) 526
LAGUNA I Grandtour (K56_) 527
LAGUNA II (BG0/1_) 527
LAGUNA II Grandtour (KG0/1_) 529
LAGUNA III (BT0/1) 531
LAGUNA III Grandtour (KT0/1) 532
LATITUDE (L70_) 532
LOGAN/STEPWAY II (L8_) 533
LOGAN I (LS_) 533
LOGAN I Estate (KS_) 533
LOGAN II Estate (K8_) 534
MASTER I Bus (T_) 534
MASTER II Bus (JD) 534
MASTER II Platform/Chassis (ED/HD/UD) 534
MASTER II Van (FD) 534
MASTER I Van (T_) 534
MEGANE CC (EZ0/1_) 546
MEGANE I (BA0/1_) 534
MEGANE I Cabriolet (EA0/1_) 536
MEGANE I Classic (LA0/1_) 537
MEGANE I Coach (DA0/1_) 538
MEGANE I Grandtour (KA0/1_) 539
MEGANE II (BM0/1_, CM0/1_) 541
MEGANE II Coupé-Cabriolet (EM0/1_) 542
MEGANE II Estate (KM0/1_) 543
MEGANE III Coupe (DZ0/1_) 544
MEGANE III Grandtour (KZ0/1) 545
MEGANE III Hatchback (BZ0/1_, B3_) 545
MEGANE II Saloon (LM0/1_) 543
MEGANE IV Grandtour (K9A/M/N_) 546
MEGANE IV Hatchback (B9A/M/N_) 546
MEGANE Scenic (JA0/1_) 546
MODUS / GRAND MODUS (F/JP0_) 547
RAPID Box Body/MPV (F40_, G40_) 548
SAFRANE I (B54_) 549
SAFRANE II (B54_) 549
SANDERO/STEPWAY I (BS_) 549
SANDERO/STEPWAY II (B8_) 549
SCÉNIC II (JM0/1_) 550
SCÉNIC III (JZ0/1_) 551
SCÉNIC I MPV (JA0/1_, FA0_) 549
SCÉNIC IV (J9_) 552
SUPER 5 (B/C40_) 552
SUPER 5 Hatchback Van (S40_) 552
THALIA I (LB_) 552
THALIA II (LU_) 553
THALIA III (L8_) 553
TRAFIC Bus (TXW) 555
TRAFIC II Bus (JL) 553
TRAFIC II Platform/Chassis (EL) 554
TRAFIC II Van (FL) 554
TRAFIC Platform/Chassis (PXX) 555
TRAFIC Van (TXX) 555
TWINGO I (C06_) 555
TWINGO I Hatchback Van (S06_) 556
TWINGO II (CN0_) 557
TWINGO III (BCM_) 557
VEL SATIS (BJ0_) 558
WIND (E4M_) 558

RENAULT TRUCKS 558
MASCOTT Platform/Chassis 558
MASCOTT Van 559
ROLLS-ROYCE 559
CULLINAN (RR31) 559
DAWN (RR6) 559
GHOST I (RR4) 559
PHANTOM VIII (RR11, RR12) 559
WRAITH (RR5) 559
ROVER 559
200 Convertible (XW) 560
200 Coupe (XW) 560
200 Hatchback (RF) 560
200 Hatchback (XW) 560
25 Hatchback (RF) 559
400 (RT) 561
400 (XW) 561
400 Hatchback (RT) 561
400 Tourer (XW) 561
45 Hatchback (RT) 560
45 Saloon (RT) 560
800 (XS) 561
800 Hatchback (XS) 562
COUPE 562
STREETWISE Hatchback 562

S

SAAB 562
9-3 (YS3D) 562
9-3 (YS3F, E79, D79, D75) 562
9-3 Cabriolet (YS3D) 563
9-3 Convertible (YS3F) 563
9-3 Estate (E50) 563
9-3X (YS3) 564
9-5 (YS3E) 564
9-5 (YS3G) 564
9-5 Estate (YS3E) 564
SEAT 565
ALHAMBRA (710, 711) 565
ALHAMBRA (7V8, 7V9) 565
ALTEA (5P1) 565
ALTEA XL (5P5, 5P8) 566
AROSA (6H) 567
ATECA (KH7) 568
CORDOBA (6K1, 6K2) 568
CORDOBA (6L2) 570
CORDOBA Vario (6K5) 571
EXEO (3R2) 571
EXEO ST (3R5) 572
IBIZA II (6K1) 572
IBIZA III (6L1) 574
IBIZA IV (6J5, 6P1) 575
IBIZA IV SPORTCOUPE (6J1, 6P5) 576
IBIZA IV ST (6J8, 6P8) 578
INCA (6K9) 579
LEON (1M1) 579
LEON (1P1) 581
LEON (5F1) 582
LEON SC (5F5) 582
LEON ST (5F8) 583
Mii (KF1, KE1) 583
TOLEDO I (1L) 584
TOLEDO II (1M2) 584
TOLEDO III (5P2) 586
TOLEDO IV (KG3) 586
SKODA 586
CITIGO 586
FABIA I (6Y2) 587
FABIA I Combi (6Y5) 588

FABIA II (542) 590
FABIA II Combi (545) 592
FABIA I Praktik (6Y5) 589
FABIA I Saloon (6Y3) 589
FAVORIT (781) 593
FAVORIT Forman (785) 593
FAVORIT Pickup (787) 593
FELICIA I (6U1) 593
FELICIA I Estate (6U5) 594
FELICIA II (6U1) 594
FELICIA II Estate (6U5) 595
FELICIA I Pickup (6UF, 6U7) 594
KAROQ (NU7) 595
KODIAQ (NS7, NV7) 595
OCTAVIA I (1U2) 595
OCTAVIA I Combi (1U5) 597
OCTAVIA II (1Z3) 599
OCTAVIA II Combi (1Z5) 600
OCTAVIA III (5E3, NL3, NR3) 601
OCTAVIA III Combi (5E5, 5E6) 602
RAPID (NH3) 602
RAPID Spaceback (NH1) 603
ROOMSTER (5J7) 603
ROOMSTER Praktik (5J) 604
SCALA 605
SUPERB I (3U4) 605
SUPERB II (3T4) 606
SUPERB II Estate (3T5) 606
SUPERB III (3V3) 607
SUPERB III Estate (3V5) 607
YETI (5L) 607
SMART 607
CABRIO (450) 607
CITY-COUPE (450) 607
FORFOUR (454) 607
SSANGYONG 608
KORANDO (KJ) 608
KORANDO Cabrio (KJ) 608
MUSSO (FJ) 608
SUBARU 608
JUSTY I (KAD) 608
JUSTY II (JMA, MS) 608
SUZUKI 608
SWIFT Convertible (SF413) 609
SWIFT II Hatchback (EA, MA) 608
SWIFT II Saloon (AH, AJ) 609

T

TOYOTA 609
AURIS (_E15_) 609
AVENSIS (_T22_) 609
AVENSIS (_T25_) 610
AVENSIS Estate (_T22_) 610
AVENSIS Estate (_T25_) 610
AVENSIS Estate (_T27_) 610
AVENSIS Liftback (_T22_) 610
AVENSIS Saloon (_T25_) 611
AVENSIS Saloon (_T27_) 611
AVENSIS VERSO (_M2_) 611
AYGO (_B1_) 611
CAMRY (_V2_) 611
CAMRY Saloon (_V3_) 611
CAMRY Saloon (_V4_) 611
CARINA E (_T19_) 611
CARINA E Sportswagon (_T19_) 611
COROLLA (_E12_) 612
COROLLA Estate (_E12_) 612
COROLLA Saloon (_E12_) 612
COROLLA Verso (_E12_) 612

© 2020 Continental Aftermarket & Services GmbH

COROLLA Verso (ZER_, ZZE12_, R1_) 612
IQ (_J1_) 612
LAND CRUISER 100 (_J1_) 612
LAND CRUISER PRADO (_J12_) 613
MR2 III (ZZW3_) 613
PICNIC (_XM1_) 613
PREVIA (_R3_) 613
PRIUS Saloon (_W1_) 613
RAV 4 I (_A1_) 613
RAV 4 I Cabrio (_A1_) 613
RAV 4 II (_A2_) 613
RAV 4 III (_A3_) 613
URBAN CRUISER (_P1_) 614
VERSO (_R2_) 614
YARIS (_P1_) 614
YARIS (_P9_) 614
YARIS VERSO (_P2_) 614

V

VAUXHALL 614
AGILA Mk I (A) (H00) 614
ANTARA (L07) 615
ASTRA Hatchback 615
ASTRA Mk II Belmont (T85) 615
ASTRA Mk II Convertible (T85) 615
ASTRA Mk II Estate (T85) 615
ASTRA Mk II Hatchback (T85) 615
ASTRA Mk III (F) Convertible (T92) 616
ASTRA Mk III (F) Estate (T92) 616
ASTRA Mk III (F) Hatchback (T92) 617
ASTRA Mk III (F) Saloon (T92) 618
ASTRA Mk IV (G) Convertible (T98) 619
ASTRA Mk IV (G) Coupe (T98) 620
ASTRA Mk IV (G) Estate (T98) 621
ASTRA Mk IV (G) Hatchback (T98) 622
ASTRA Mk IV (G) Saloon (T98) 624
ASTRA Mk V (H) (A04) 626
ASTRA Mk V (H) Estate (A04) 626
ASTRA Mk V (H) Sport Hatch (A04) 627
ASTRA Mk V (H) TwinTop (A04) 628
ASTRA Mk VI (J) (P10) 628
ASTRA Mk VI (J) Estate (P10) 628
ASTRA Mk VI (J) GTC (P10) 628
ASTRA Mk VI (J) Saloon (P10) 629
ASTRA Mk VII (K) (B16) 629
ASTRA Mk VII (K) Estate (B16) 629
ASTRAVAN Mk III (F) Estate Van (T92) 629
ASTRAVAN Mk IV (G) Estate Van (T98) 630
ASTRAVAN Mk V (H) Estate Van (A04) 630
CALIBRA (C89) 630
CARLTON Mk III Estate (V87) 631
CARLTON Mk III Saloon (V87) 631
CASCADA Convertible (W13) 631
CAVALIER Mk II Estate (J82) 631
CAVALIER Mk II Hatchback (J82) 631
CAVALIER Mk III Hatchback (J89) 632
CAVALIER Mk III Saloon (J89) 632
CAVALIER Mk II Saloon (J82) 631
COMBO Mk I (B) (S93) 633
COMBO Mk II (C) Box Body/MPV (F25) 633
CORSA Mk I (B) (S93) 633
CORSA Mk II (C) (X01) 634
CORSA Mk III (D) (S07) 635
CORSA Mk IV (E) (X15) 635
CORSAVAN Mk I (B) Hatchback Van (S93) 635
CORSAVAN Mk II (C) Hatchback Van (X01) 635
CORSAVAN Mk III (D) Hatchback Van (S07) 636
CORSAVAN Mk IV (E) Hatchback Van (X15) 636
FRONTERA Mk I (A) (U92) 636
FRONTERA Mk I (A) Sport (U92) 636
FRONTERA Mk II (B) (U99) 636
INSIGNIA Mk I (A) Hatchback (G09) 636
INSIGNIA Mk I (A) Saloon (G09) 637
INSIGNIA Mk I (A) Sports Tourer (G09) 637
INSIGNIA Mk II (B) Country Tourer (Z18) 637
INSIGNIA Mk II (B) Hatchback (Z18) 637
INSIGNIA Mk II (B) Sports Tourer (Z18) 638
MERIVA Mk I (A) (X03) 638
MERIVA Mk II (B) (S10) 638
MOKKA / MOKKA X (J13) 639
MONTEREY Mk II (M98) 639
NOVA Hatchback (S83) 639
OMEGA (B) Estate (V94) 639
OMEGA (B) Saloon (V94) 640
SENATOR Mk II (B) (V88) 640
SIGNUM (Z03) 640
SINTRA (APV) 640
TIGRA Mk I (S93) 641
TIGRA TwinTop (X04) 641
VECTRA (B) Estate (J96) 641
VECTRA (B) Hatchback (J96) 642
VECTRA (B) Saloon (J96) 643
VECTRA Mk II (C) (Z02) 644
VECTRA Mk II (C) Estate (Z02) 644
VECTRA Mk II (C) GTS (Z02) 644
VIVARO A Bus (X83) 645
VIVARO A Platform/Chassis (X83) 645
VIVARO A Van (X83) 645
VX220 Convertible (E01) 645
ZAFIRA Mk I (A) (T98) 645
ZAFIRA Mk II (B) (A05) 646
ZAFIRA Mk III (P12) 647
VOLVO 647
740 (744) 647
740 Kombi (745) 647
850 (854) 648
850 Estate (855) 648
960 (964) 649
960 II (964) 649
960 II Estate (965) 649
960 Kombi (965) 650
C30 (533) 650
C70 I Convertible (873) 650
C70 I Coupe (872) 651
C70 II Convertible (542) 651
S40 I (644) 652
S40 II (544) 652
S60 I (384) 652
S60 II (134) 653
S70 (874) 654
S80 I (184) 654
S80 II (124) 655
S90 (964) 656
V40 Estate (645) 656
V40 Hatchback (525, 526) 656
V50 (545) 657
V60 I (155, 157) 657
V70 I (875, 876) 658
V70 II (285) 659
V70 III (135) 660
V90 Estate (965) 661
XC60 (156) 661
XC70 CROSS COUNTRY (295) 664
XC70 II (136) 663
XC90 I (275) 664
VW 664
AMAROK (2HA, 2HB, S1B, S6B, S7A, S7B) 664
AMAROK Platform/Chassis (S1B, S6B, S7B) 665
ARTEON (3H7, 3H8) 665
BEETLE (5C1, 5C2) 665
BEETLE Convertible (5C7, 5C8) 665
BORA (1J2) 665
BORA Variant (1J6) 668
CADDY I (14) 670
CADDY II Box Body/MPV (9K9A) 670
CADDY III Box Body/MPV (2KA, 2KH, 2CA, 2CH) 671
CADDY III MPV (2KB, 2KJ, 2CB, 2CJ) 672
CADDY II MPV (9K9B) 671
CADDY II Pickup (9U7) 671
CADDY IV Box Body/MPV (SAA, SAH) 672
CADDY IV MPV (SAB, SAJ) 673
CC (358) 673
CORRADO (53I) 673
CRAFTER 30-35 Bus (2E_) 673
CRAFTER 30-50 Platform/Chassis (2F_) 674
CRAFTER 30-50 Van (2E_) 674
CRAFTER Platform/Chassis (SZ_) 674
CRAFTER Van (SY_, SX_) 674
EOS (1F7, 1F8) 674
FOX Hatchback (5Z1, 5Z3, 5Z4) 674
GOLF I Cabriolet (155) 675
GOLF II (19E, 1G1) 675
GOLF III (1H1) 676
GOLF III Cabriolet (1E7) 678
GOLF III Variant (1H5) 679
GOLF IV (1J1) 680
GOLF IV Cabriolet (1E7) 683
GOLF IV Variant (1J5) 684
GOLF PLUS (5M1, 521) 691
GOLF SPORTSVAN (AM1, AN1) 692
GOLF V (1K1) 686
GOLF VI (5K1) 687
GOLF VI Convertible (517) 688
GOLF VII (5G1, BQ1, BE1, BE2) 689
GOLF VII Variant (BA5, BV5) 690
GOLF VI Variant (AJ5) 688
GOLF V Variant (1K5) 687
JETTA II (19E, 1G2, 165) 692
JETTA III (1K2) 693
JETTA IV (162, 163, AV3, AV2) 693
KAEFER 694
LT 28-35 II Bus (2DB, 2DE, 2DK) 694
LT 28-46 II Platform/Chassis (2DC, 2DF, 2DG, 2DL, 2DM) 694
LT 28-46 II Van (2DA, 2DD, 2DH) 694
LUPO (6X1, 6E1) 694
MULTIVAN V (7HM, 7HN, 7HF, 7EF, 7EM, 7EN) 696
MULTIVAN VI (SGF, SGM, SGN, SHM, SHN) 696
NEW BEETLE (9C1, 1C1) 696
NEW BEETLE Convertible (1Y7) 698
PASSAT (32B) 704
PASSAT (362) 705
PASSAT (3A2, 35I) 698
PASSAT (3B2) 700
PASSAT (3B3) 702
PASSAT (3C2) 703
PASSAT (3G2, CB2) 704
PASSAT ALLTRACK (365) 705
PASSAT CC (357) 705
PASSAT Saloon (32B) 705
PASSAT Variant (33B) 712
PASSAT Variant (365) 712
PASSAT Variant (3A5, 35I) 706
PASSAT Variant (3B5) 708
PASSAT Variant (3B6) 709
PASSAT Variant (3C5) 711

© 2020 Continental Aftermarket & Services GmbH

PASSAT Variant (3G5, CB5)	712
PHAETON (3D1, 3D2, 3D3, 3D4, 3D6, 3D7, 3D8, 3D9)	712
POLO (6N1)	713
POLO (6N2)	715
POLO (6R1, 6C1)	715
POLO (86C, 80)	718
POLO (9N_)	716
POLO CLASSIC (6V2)	718
POLO CLASSIC (86C, 80)	719
POLO Coupe (86C, 80)	719
POLO Hatchback Van (86CF)	720
POLO Saloon (602, 604, 612, 614)	720
POLO Saloon (9A4, 9A2, 9N2, 9A6)	720
POLO Van Hatchback Van (6N1)	720
POLO Variant (6V5)	721
SCIROCCO (137, 138)	721
SCIROCCO (53B)	721
SHARAN (7M8, 7M9, 7M6)	722
SHARAN (7N1, 7N2)	723
T-CROSS (C11_)	723
TIGUAN (5N_)	723
TIGUAN (AD1)	723
TIGUAN ALLSPACE (BW2)	724
TOUAREG (7LA, 7L6, 7L7)	724
TOUAREG (7P5, 7P6)	724
TOURAN (1T1, 1T2)	725
TOURAN (1T3)	725
TOURAN (5T1)	726
TRANSPORTER / CARAVELLE VI Bus (SGB, SGG, SGJ, SGC, SHB, SHJ	726
TRANSPORTER IV Bus (70B, 70C, 7DB, 7DK, 70J, 70K, 7DC, 7DJ)	726
TRANSPORTER IV Platform/Chassis (70E, 70L, 70M, 7DE, 7DL, 7D	727
TRANSPORTER IV Van (70A, 70H, 7DA, 7DH)	727
TRANSPORTER V Bus (7HB, 7HJ, 7EB, 7EJ, 7EF, 7EG, 7HF, 7EC)	728
TRANSPORTER VI Platform/Chassis (SFD, SFE, SFL, SFZ, SJD, SJ	731
TRANSPORTER VI Van (SGA, SGH, SHA, SHH)	732
TRANSPORTER V Platform/Chassis (7JD, 7JE, 7JL, 7JY, 7JZ, 7FD	729
TRANSPORTER V Van (7HA, 7HH, 7EA, 7EH)	730
T-ROC (A11)	733
UP! (121, 122, BL1, BL2, BL3, 123)	733
VENTO (1H2)	733

© 2020 Continental Aftermarket & Services GmbH

© 2020 Continental Aftermarket & Services GmbH

EN Product Application

DE Produktverwendungen

FR Utilisations du produit

ES Aplicaciones el producto

IT Usi del prodotto

RU Подбор по автомобилю

© 2020 Continental Aftermarket & Services GmbH

ABARTH - 500 / 595 / 695 (312_) 01/08→					
Oxygen Sensor					
1.4 (312.AXD1A)	99 kW	08/08→	Transmission Type (C51): Manual Transmission (V36); Lambda Sensor (C114): Regulating Probe (V220); Exhaust System (C10): in front of the catalyst (V17)	**A2C59513169Z**	65
			Transmission Type (C51): Manual Transmission (V36); Lambda Sensor (C114): Diagnostic Probe (V221); Exhaust System (C10): Post-catalyst (V16)	**A2C59513335Z**	79
ABARTH - GRANDE PUNTO (199_) 12/07→12/12					
Oxygen Sensor					
1.4 (199.AXN1B)	114 kW	12/07→06/10	199A8.000; Transmission Type (C51): Manual Transmission (V36); Lambda Sensor (C114): Regulating Probe (V220); Exhaust System (C10): in front of the catalyst (V17)	**A2C59513169Z**	65
			199A8.000; Transmission Type (C51): Manual Transmission (V36); Lambda Sensor (C114): Diagnostic Probe (V221); Exhaust System (C10): Post-catalyst (V16)	**A2C59513335Z**	79
ALFA ROMEO - 145 (930_) 07/94→01/01					
Oxygen Sensor					
1.4 i.e. 16V T.S. (930.A3A)	76 kW	12/96→01/01	AR 33503; Transmission Type (C51): Manual Transmission (V36); VIN: XXXXXXX→ 3148498 → VIN: XXXXXXX 3174687; Lambda Sensor (C114): Regulating Probe (V220); Exhaust System (C10): in front of the catalyst (V17)	**A2C59513320Z**	76
			Exhaust System (C10): in front of the catalyst (V17); → 02/98; VIN: XXXXXXX→ 3174687 ; AR33503; Transmission Type (C51): Manual Transmission (V36); Lambda Sensor (C114): Regulating Probe (V220)	**A2C59513337Z**	79
			Exhaust System (C10): in front of the catalyst (V17); → 02/98 ; AR33503; Transmission Type (C51): Manual Transmission (V36); Lambda Sensor (C114): Regulating Probe (V220)		
1.6 i.e. 16V T.S. (930.A2)	88 kW	12/96→01/01	AR 67601; Transmission Type (C51): Manual Transmission (V36); → VIN: XXXXXXX 3174687; Lambda Sensor (C114): Regulating Probe (V220); Exhaust System (C10): in front of the catalyst (V17)	**A2C59513320Z**	76
			Exhaust System (C10): in front of the catalyst (V17); VIN: XXXXXXX→ 3174687 ; AR67601; Transmission Type (C51): Manual Transmission (V36); Lambda Sensor (C114): Regulating Probe (V220)	**A2C59513337Z**	79
			Exhaust System (C10): in front of the catalyst (V17); → 06/98 ; AR32102; Transmission Type (C51): Manual Transmission (V36); Lambda Sensor (C114): Regulating Probe (V220)		
1.8 i.e. 16V (930.A1A)	106 kW	03/98→01/01	→ 06/98 → 04/99; Transmission Type (C51): Manual Transmission (V36); Lambda Sensor (C114): Regulating Probe (V220); Exhaust System (C10): in front of the catalyst (V17)	**A2C59513337Z**	79
2.0 16V (930.A5)	114 kW	03/98→01/01	→ 06/98 ; Transmission Type (C51): Manual Transmission (V36); Lambda Sensor (C114): Regulating Probe (V220); Exhaust System (C10): in front of the catalyst (V17)	**A2C59513337Z**	79
ALFA ROMEO - 146 (930_) 12/94→10/01					
Oxygen Sensor					
1.4 i.e. 16V T.S. (930.B3A)	76 kW	11/96→01/01	AR 33503; Transmission Type (C51): Manual Transmission (V36); VIN: XXXXXXX→ 0129332 → VIN: XXXXXXX 0165088; Lambda Sensor (C114): Regulating Probe (V220); Exhaust System (C10): in front of the catalyst (V17)	**A2C59513320Z**	76
			→ 02/98 ; Transmission Type (C51): Manual Transmission (V36); VIN: XXXXXXX→ 0165088 ; AR33503; Lambda Sensor (C114): Regulating Probe (V220); Exhaust System (C10): in front of the catalyst (V17)	**A2C59513337Z**	79
1.6 i.e. 16V T.S. (930.B2B, 930.B2C)	88 kW	11/96→10/01	→ 12/96 ; AR 67601; Transmission Type (C51): Manual Transmission (V36); → VIN: XXXXXXX 0165088; Lambda Sensor (C114): Regulating Probe (V220); Exhaust System (C10): in front of the catalyst (V17)	**A2C59513320Z**	76
			AR67601; VIN: XXXXXXX→ 0165088 ; Transmission Type (C51): Manual Transmission (V36); Lambda Sensor (C114): Regulating Probe (V220); Exhaust System (C10): in front of the catalyst (V17)	**A2C59513337Z**	79

© 2020 Continental Aftermarket & Services GmbH

ALFA ROMEO - 146 (930_) 12/94→10/01					
Oxygen Sensor					
1.8 i.e. 16V T.S. (930.B1A) 2.0 16V (930.B5)	106 kW 114 kW	03/98→01/01 03/97→10/01	06/98 ; Transmission Type (C51): Manual Transmission (V36); Lambda Sensor (C114): Regulating Probe (V220); Exhaust System (C10): in front of the catalyst (V17)	**A2C59513337Z**	79
ALFA ROMEO - 147 (937_) 10/00→12/10					
Oxygen Sensor					
1.6 16V T.SPARK (937.AXA1A, 937.AXB1A, 937.BXB1A)	88 kW	01/01→03/10	; Exhaust System (C10): in front of the catalyst (V17); Transmission Type (C51): Manual Transmission (V36); Lambda Sensor (C114): Regulating Probe (V220)	**A2C59513169Z**	65
			; Exhaust System (C10): in front of the catalyst (V17); Transmission Type (C51): Manual Transmission (V36); Lambda Sensor (C114): Regulating Probe (V220)		
1.6 16V T.SPARK ECO (937.AXA1A, 937.BXA1A)	77 kW	01/01→03/10	Transmission Type (C51): Manual Transmission (V36); Lambda Sensor (C114): Regulating Probe (V220); Exhaust System (C10): in front of the catalyst (V17)	**A2C59513169Z**	65
			Transmission Type (C51): Manual Transmission (V36); Lambda Sensor (C114): Diagnostic Probe (V221); Exhaust System (C10): Post-catalyst (V16)	**A2C59513335Z**	79
2.0 16V T.SPARK (937.AXA1, 937.AXC1, 937.BXC1)	110 kW	01/01→03/10	; Exhaust System (C10): in front of the catalyst (V17); Transmission Type (C51): Manual Transmission (V36); Lambda Sensor (C114): Regulating Probe (V220)	**A2C59513169Z**	65
			; Exhaust System (C10): in front of the catalyst (V17); Transmission Type (C51): Manual Transmission (V36); Lambda Sensor (C114): Regulating Probe (V220)		
3.2 GTA (937.AXL1)	184 kW	02/03→03/10	09/04; Transmission Type (C51): Manual Transmission (V36); ; Lambda Sensor (C114): Regulating Probe (V220); Exhaust System (C10): in front of the catalyst (V17)	**A2C59513169Z**	65
ALFA ROMEO - 155 (167_) 01/92→12/97					
Oxygen Sensor					
2.0 16V Turbo Q4 (167.A2B, 167.A2C, 167.A2E)	137 kW	01/92→12/97	03/95; Transmission Type (C51): Manual Transmission (V36); Lambda Sensor (C114): Regulating Probe (V220); Exhaust System (C10): in front of the catalyst (V17)	**A2C59513237Z**	71
2.0 16V Turbo Q4 (167.A2B, 167.A2C, 167.A2E)	140 kW	03/92→12/97	03/95 08/97; Transmission Type (C51): Manual Transmission (V36); Lambda Sensor (C114): Regulating Probe (V220); Exhaust System (C10): in front of the catalyst (V17)	**A2C59513237Z**	71
ALFA ROMEO - 156 (932_) 09/97→10/05					
Oxygen Sensor					
1.6 16V T.SPARK (932.A4, 932.A4100)	88 kW	09/97→09/05	; Exhaust System (C10): in front of the catalyst (V17); 09/00 03/03; AR32103; Transmission Type (C51): Manual Transmission (V36); Lambda Sensor (C114): Regulating Probe (V220)	**A2C59513169Z**	65
			; Exhaust System (C10): in front of the catalyst (V17); 09/00 03/03; AR32103; Transmission Type (C51): Manual Transmission (V36); Lambda Sensor (C114): Regulating Probe (V220)		
			; Exhaust System (C10): in front of the catalyst (V17); 09/00 06/04; AR 32104; Transmission Type (C51): Manual Transmission (V36); Lambda Sensor (C114): Regulating Probe (V220)		
			; Exhaust System (C10): in front of the catalyst (V17); 09/00 06/04; AR 32104; Transmission Type (C51): Manual Transmission (V36); Lambda Sensor (C114): Regulating Probe (V220)		
			AR32102, AR67601; 03/03; Transmission Type (C51): Manual Transmission (V36); VIN: XXXXXXXX → 0023373 ; Lambda Sensor (C114): Regulating Probe (V220); Exhaust System (C10): in front of the catalyst (V17)	**A2C59513337Z**	79
1.8 16V T.SPARK (932.A3)	106 kW	09/97→10/00	Transmission Type (C51): Manual Transmission (V36); Lambda Sensor (C114): Regulating Probe (V220); Exhaust System (C10): in front of the catalyst (V17)	**A2C59513337Z**	79

© 2020 Continental Aftermarket & Services GmbH

ALFA ROMEO - 156 (932_) 09/97→10/05

Oxygen Sensor

1.8 16V T.SPARK (932.A3100)	103 kW	09/97→09/05	✣ ⬅; Exhaust System (C10): in front of the catalyst (V17); Transmission Type (C51): Manual Transmission (V36); Lambda Sensor (C114): Regulating Probe (V220)	**A2C59513169Z**	65
			✣ ➡; Exhaust System (C10): in front of the catalyst (V17); Transmission Type (C51): Manual Transmission (V36); Lambda Sensor (C114): Regulating Probe (V220)		
2.0 16V T.SPARK (932A2)	114 kW	09/97→06/02	Transmission Type (C51): Manual Transmission (V36); Lambda Sensor (C114): Regulating Probe (V220); Exhaust System (C10): in front of the catalyst (V17)	**A2C59513337Z**	79
2.0 16V T.SPARK (932A21_)	110 kW	10/00→03/02	✣ ⬅; Exhaust System (C10): in front of the catalyst (V17); Transmission Type (C51): Manual Transmission (V36); Lambda Sensor (C114): Regulating Probe (V220)	**A2C59513169Z**	65
			✣ ➡; Exhaust System (C10): in front of the catalyst (V17); Transmission Type (C51): Manual Transmission (V36); Lambda Sensor (C114): Regulating Probe (V220)		
2.0 JTS (932AXA)	122 kW	03/02→09/05	✣ ⬅; Exhaust System (C10): Post-catalyst (V16); Transmission Type (C51): Manual Transmission (V36); Lambda Sensor (C114): Diagnostic Probe (V221)	**A2C59513335Z**	79
			✣ ➡; Exhaust System (C10): Post-catalyst (V16); Transmission Type (C51): Manual Transmission (V36); Lambda Sensor (C114): Diagnostic Probe (V221)		
2.5 V6 24V (932A1)	140 kW	09/97→09/02	→ 02/99 ; Transmission Type (C51): Automatic Transmission (V38); Lambda Sensor (C114): Regulating Probe (V220); Exhaust System (C10): in front of the catalyst (V17)	**A2C59513335Z**	79
			Transmission Type (C51): Manual Transmission (V36); Lambda Sensor (C114): Regulating Probe (V220); Exhaust System (C10): in front of the catalyst (V17)	**A2C59513337Z**	79
2.5 V6 24V (932A11_)	141 kW	10/00→09/05	✣ ⬅; Lambda Sensor (C114): Regulating Probe (V220); Exhaust System (C10): in front of the catalyst (V17)	**A2C59513169Z**	65
3.2 GTA (932AXB)	184 kW	03/02→09/05	Transmission Type (C51): Manual Transmission (V36); ✣ ⬅; Lambda Sensor (C114): Regulating Probe (V220); Exhaust System (C10): in front of the catalyst (V17)	**A2C59513169Z**	65

ALFA ROMEO - 156 Sportwagon (932_) 02/97→05/06

Oxygen Sensor

1.6 16V T.SPARK. (932B4100)	88 kW	05/00→05/06	✣ ⬅; Exhaust System (C10): in front of the catalyst (V17); → 09/00 ; AR 32104; Transmission Type (C51): Manual Transmission (V36); Lambda Sensor (C114): Regulating Probe (V220)	**A2C59513169Z**	65
			✣ ➡; Exhaust System (C10): in front of the catalyst (V17); → 09/00 ; AR 32104; Transmission Type (C51): Manual Transmission (V36); Lambda Sensor (C114): Regulating Probe (V220)		
			→ 03/03; AR67601; Transmission Type (C51): Manual Transmission (V36); VIN: XXXXXXXX → 0023373 ; Lambda Sensor (C114): Regulating Probe (V220); Exhaust System (C10): in front of the catalyst (V17)	**A2C59513337Z**	79
1.8 16V T.SPARK (932A3)	106 kW	05/00→10/00	Transmission Type (C51): Manual Transmission (V36); Lambda Sensor (C114): Regulating Probe (V220); Exhaust System (C10): in front of the catalyst (V17)	**A2C59513337Z**	79
1.8 16V T.SPARK (932B31_)	103 kW	02/97→05/06	✣ ⬅; Exhaust System (C10): in front of the catalyst (V17); Transmission Type (C51): Manual Transmission (V36); Lambda Sensor (C114): Regulating Probe (V220)	**A2C59513169Z**	65
			✣ ➡; Exhaust System (C10): in front of the catalyst (V17); Transmission Type (C51): Manual Transmission (V36); Lambda Sensor (C114): Regulating Probe (V220)		
2.0 16V T.SPARK (932A2)	114 kW	05/00→06/02	Transmission Type (C51): Manual Transmission (V36); Lambda Sensor (C114): Regulating Probe (V220); Exhaust System (C10): in front of the catalyst (V17)	**A2C59513337Z**	79
2.0 16V T.SPARK (932B21_)	110 kW	10/00→03/02	✣ ⬅; Exhaust System (C10): in front of the catalyst (V17); Transmission Type (C51): Manual Transmission (V36); Lambda Sensor (C114): Regulating Probe (V220)	**A2C59513169Z**	65
			✣ ➡; Exhaust System (C10): in front of the catalyst (V17); Transmission Type (C51): Manual Transmission (V36); Lambda Sensor (C114): Regulating Probe (V220)		

© 2020 Continental Aftermarket & Services GmbH

ALFA ROMEO - 156 Sportwagon (932_) 02/97→05/06					
Oxygen Sensor					
2.0 JTS (932BXA)	122 kW	03/02→05/06	✣ ⬅; Exhaust System (C10): Post-catalyst (V16); Transmission Type (C51): Manual Transmission (V36); Lambda Sensor (C114): Diagnostic Probe (V221)	**A2C59513335Z**	79
			✣ ➡; Exhaust System (C10): Post-catalyst (V16); Transmission Type (C51): Manual Transmission (V36); Lambda Sensor (C114): Diagnostic Probe (V221)		
2.5 V6 24V (932A1)	140 kW	02/97→08/03	Transmission Type (C51): Automatic Transmission (V38); Lambda Sensor (C114): Regulating Probe (V220); Exhaust System (C10): in front of the catalyst (V17)	**A2C59513335Z**	79
			Transmission Type (C51): Manual Transmission (V36); Lambda Sensor (C114): Regulating Probe (V220); Exhaust System (C10): in front of the catalyst (V17)	**A2C59513337Z**	79
2.5 V6 24V (932B1100)	141 kW	02/97→05/06	→▤ 09/05; ✣ ⬅; Lambda Sensor (C114): Regulating Probe (V220); Exhaust System (C10): in front of the catalyst (V17)	**A2C59513169Z**	65
3.2 GTA (932.BXB00)	184 kW	03/02→05/06	Transmission Type (C51): Manual Transmission (V36); ✣ ⬅; Lambda Sensor (C114): Regulating Probe (V220); Exhaust System (C10): in front of the catalyst (V17)	**A2C59513169Z**	65
ALFA ROMEO - 166 (936_) 09/98→06/07					
Oxygen Sensor					
2.0 T.Spark (936A3A_)	114 kW	09/98→10/00	▤→ 10/98 ; Transmission Type (C51): Manual Transmission (V36); Lambda Sensor (C114): Regulating Probe (V220); Exhaust System (C10): in front of the catalyst (V17)	**A2C59513337Z**	79
2.0 T.Spark (936A3B00)	110 kW	10/00→06/07	→▤ 09/03; Transmission Type (C51): Manual Transmission (V36); Lambda Sensor (C114): Regulating Probe (V220); Exhaust System (C10): in front of the catalyst (V17)	**A2C59513169Z**	65
			▤→ 10/03 →▤ 04/06; Transmission Type (C51): Manual Transmission (V36); Lambda Sensor (C114): Diagnostic Probe (V221); Exhaust System (C10): Post-catalyst (V16)	**A2C59513335Z**	79
2.0 V6 (936A3__)	151 kW	09/98→10/00	Transmission Type (C51): Manual Transmission (V36); Lambda Sensor (C114): Regulating Probe (V220); Exhaust System (C10): in front of the catalyst (V17)	**A2C59513337Z**	79
2.5 V6 24V (936A2__)	140 kW	09/98→12/06	▤→ 10/98 ; Lambda Sensor (C114): Regulating Probe (V220); Exhaust System (C10): in front of the catalyst (V17)	**A2C59513337Z**	79
2.5 V6 24V (936A21_)	138 kW	10/00→06/07	→▤ 01/05; Transmission Type (C51): Manual Transmission (V36); for cylinder (C6): 4-6; Lambda Sensor (C114): Regulating Probe (V220); Exhaust System (C10): in front of the catalyst (V17)	**A2C59513169Z**	65
3.0 V6 24V (936A1000, 936A1001)	166 kW	09/98→06/07	▤→ 10/98 ; Lambda Sensor (C114): Regulating Probe (V220); Exhaust System (C10): in front of the catalyst (V17)	**A2C59513337Z**	79
3.0 V6 24V (936A11_)	162 kW	10/00→06/07	→▤ 01/06; for cylinder (C6): 4-6; Lambda Sensor (C114): Regulating Probe (V220); Exhaust System (C10): in front of the catalyst (V17)	**A2C59513169Z**	65
3.2 V6 24V (936AXB00, 936AXA00)	176 kW	10/03→06/07	Transmission Type (C51): Manual Transmission (V36); for cylinder (C6): 4-6; Lambda Sensor (C114): Regulating Probe (V220); Exhaust System (C10): in front of the catalyst (V17)	**A2C59513169Z**	65
ALFA ROMEO - GT (937_) 11/03→09/10					
Oxygen Sensor					
1.8 TS (937CXR1A)	103 kW	11/03→09/10	Exhaust System (C10): in front of the catalyst (V17); ▤→ 01/04 ; Transmission Type (C51): Manual Transmission (V36); Lambda Sensor (C114): Regulating Probe (V220)	**A2C59513169Z**	65
			✣ ▣; Exhaust System (C10): Post-catalyst (V16); ▤→ 01/04 ; Transmission Type (C51): Manual Transmission (V36); Lambda Sensor (C114): Diagnostic Probe (V221)		
2.0 JTS (937CXH1A, 937CXH11)	121 kW	11/03→09/10	✣ ⬅; Exhaust System (C10): Post-catalyst (V16); Transmission Type (C51): Manual Transmission (V36); Lambda Sensor (C114): Diagnostic Probe (V221)	**A2C59513335Z**	79
			✣ ➡; Exhaust System (C10): Post-catalyst (V16); Transmission Type (C51): Manual Transmission (V36); Lambda Sensor (C114): Diagnostic Probe (V221)		

© 2020 Continental Aftermarket & Services GmbH

ALFA ROMEO - GT (937_) 11/03→09/10					
Oxygen Sensor					
3.2 GTA (937CXP1B)	176 kW	11/03→09/10	01/08; Transmission Type (C51): Manual Transmission (V36); ; Lambda Sensor (C114): Regulating Probe (V220); Exhaust System (C10): in front of the catalyst (V17)	**A2C59513169Z**	65
ALFA ROMEO - GTV (916_) 09/94→10/05					
Oxygen Sensor					
1.8 16V (916C3)	106 kW	05/98→10/05	02/03; Transmission Type (C51): Manual Transmission (V36); Lambda Sensor (C114): Regulating Probe (V220); Exhaust System (C10): in front of the catalyst (V17)	**A2C59513337Z**	79
2.0 JTS (916CXA00)	121 kW	04/03→10/05	; Exhaust System (C10): Post-catalyst (V16); Transmission Type (C51): Manual Transmission (V36); Lambda Sensor (C114): Diagnostic Probe (V221)	**A2C59513335Z**	79
			; Exhaust System (C10): Post-catalyst (V16); Transmission Type (C51): Manual Transmission (V36); Lambda Sensor (C114): Diagnostic Probe (V221)		
2.0 T.SPARK 16V (916.C2_, 916C2C00)	110 kW	06/95→10/05	; Exhaust System (C10): in front of the catalyst (V17); 08/00 02/03; AR32310; Transmission Type (C51): Manual Transmission (V36); Lambda Sensor (C114): Regulating Probe (V220)	**A2C59513169Z**	65
			; Exhaust System (C10): in front of the catalyst (V17); 08/00 02/03; AR32310; Transmission Type (C51): Manual Transmission (V36); Lambda Sensor (C114): Regulating Probe (V220)		
			AR332310; 08/00 02/03; Transmission Type (C51): Manual Transmission (V36); Lambda Sensor (C114): Diagnostic Probe (V221); Exhaust System (C10): Post-catalyst (V16)	**A2C59513337Z**	79
2.0 T.SPARK 16V (916C2C)	114 kW	09/97→03/03	Transmission Type (C51): Manual Transmission (V36); Lambda Sensor (C114): Regulating Probe (V220); Exhaust System (C10): in front of the catalyst (V17)	**A2C59513337Z**	79
3.0 V6 24V (916.C1)	162 kW	10/96→10/00	05/98 ; Transmission Type (C51): Manual Transmission (V36); ; Lambda Sensor (C114): Regulating Probe (V220); Exhaust System (C10): in front of the catalyst (V17)	**A2C59513335Z**	79
			02/97 ; Transmission Type (C51): Manual Transmission (V36); ; Lambda Sensor (C114): Regulating Probe (V220); Exhaust System (C10): in front of the catalyst (V17)	**A2C59513337Z**	79
3.0 V6 24V (916.C1B_)	160 kW	10/00→10/05	02/03; Transmission Type (C51): Manual Transmission (V36); ; Lambda Sensor (C114): Regulating Probe (V220); Exhaust System (C10): in front of the catalyst (V17)	**A2C59513169Z**	65
3.2 V6 24V (916CXB00)	176 kW	04/03→10/05	Transmission Type (C51): Manual Transmission (V36); ; Lambda Sensor (C114): Regulating Probe (V220); Exhaust System (C10): in front of the catalyst (V17)	**A2C59513169Z**	65
ALFA ROMEO - MITO (955_) 08/08→					
Oxygen Sensor					
1.4 (955AXB1B)	58 kW	08/08→08/13	Exhaust System (C10): in front of the catalyst (V17); 843A; Transmission Type (C51): Manual Transmission (V36); Lambda Sensor (C114): Regulating Probe (V220)	**A2C59513169Z**	65
			Exhaust System (C10): Post-catalyst (V16); 843A; Transmission Type (C51): Manual Transmission (V36); Lambda Sensor (C114): Diagnostic Probe (V221)		
1.4 TJet (955AXA1B)	114 kW	08/08→06/11	Transmission Type (C51): Manual Transmission (V36); Lambda Sensor (C114): Regulating Probe (V220); Exhaust System (C10): in front of the catalyst (V17)	**A2C59513169Z**	65
			Transmission Type (C51): Manual Transmission (V36); Lambda Sensor (C114): Diagnostic Probe (V221); Exhaust System (C10): Post-catalyst (V16)	**A2C59513335Z**	79
ALFA ROMEO - SPIDER (916_) 09/94→04/05					
Oxygen Sensor					
1.8 16V (916S3)	106 kW	05/98→04/05	02/03; Transmission Type (C51): Manual Transmission (V36); Lambda Sensor (C114): Regulating Probe (V220); Exhaust System (C10): in front of the catalyst (V17)	**A2C59513337Z**	79

© 2020 Continental Aftermarket & Services GmbH

				Continental	
ALFA ROMEO - SPIDER (916_) 09/94→04/05					
Oxygen Sensor					
2.0 JTS (916SXA00)	121 kW	04/03→04/05	Transmission Type (C51): Manual Transmission (V36); Lambda Sensor (C114): Diagnostic Probe (V221); Exhaust System (C10): Post-catalyst (V16)	**A2C59513335Z**	79
2.0 T.SPARK 16V (916S2B)	114 kW	05/98→08/00	Transmission Type (C51): Manual Transmission (V36); Lambda Sensor (C114): Regulating Probe (V220); Exhaust System (C10): in front of the catalyst (V17)	**A2C59513337Z**	79
2.0 T.SPARK 16V (916S2C00)	110 kW	06/95→04/05	; Exhaust System (C10): in front of the catalyst (V17); 08/00 ; AR32310; Transmission Type (C51): Manual Transmission (V36); Lambda Sensor (C114): Regulating Probe (V220)	**A2C59513169Z**	65
			; Exhaust System (C10): in front of the catalyst (V17); 08/00 ; AR32310; Transmission Type (C51): Manual Transmission (V36); Lambda Sensor (C114): Regulating Probe (V220) ; 400		
			; Exhaust System (C10): Post-catalyst (V16); 08/00 ; AR32310; Transmission Type (C51): Manual Transmission (V36); Lambda Sensor (C114): Diagnostic Probe (V221)	**A2C59513337Z**	79
			; Exhaust System (C10): Post-catalyst (V16); 08/00 ; AR32310; Transmission Type (C51): Manual Transmission (V36); Lambda Sensor (C114): Diagnostic Probe (V221) ; 1,190		
3.0 V6 (916S1B00)	160 kW	09/94→04/05	02/03; Transmission Type (C51): Manual Transmission (V36); ; Lambda Sensor (C114): Regulating Probe (V220); Exhaust System (C10): in front of the catalyst (V17)	**A2C59513169Z**	65
3.2 V6 24V (916SXB00)	176 kW	04/03→04/05	Transmission Type (C51): Manual Transmission (V36); ; Lambda Sensor (C114): Regulating Probe (V220); Exhaust System (C10): in front of the catalyst (V17)	**A2C59513169Z**	65
ALPINE - A610 01/91→04/95					
Oxygen Sensor					
3.0 TURBO	184 kW	01/91→04/95	03/91 → 12/93; Transmission Type (C51): Manual Transmission (V36); Lambda Sensor (C114): Regulating Probe (V220); Exhaust System (C10): in front of the catalyst (V17)	**A2C59513222Z**	69
ASTON MARTIN - DB7 Vantage 01/94→10/03					
Oxygen Sensor					
3.2	250 kW	05/94→06/99	Lambda Sensor (C114): Diagnostic Probe (V221); Exhaust System (C10): Post-catalyst (V16)	**A2C59513171Z**	66
			Lambda Sensor (C114): Regulating Probe (V220); Exhaust System (C10): in front of the catalyst (V17)	**A2C59513171Z**	66
5.9	309 kW	03/99→10/03	Lambda Sensor (C114): Regulating Probe (V220); Exhaust System (C10): in front of the catalyst (V17)	**A2C59513171Z**	66
AUDI - 80 (8C2, B4) 09/91→07/95					
Knock Sensor					
2.0 E	85 kW	09/91→12/94	ABK	**G855302990800Z**	93
2.0 E 16V 2.0 E 16V quattro	103 kW 103 kW	08/92→12/94 04/92→12/94	ACE; VIN: XXXXXXXX...9 → 8C-N-000 001 ; Left-/right-hand drive vehicles (C74): for right-hand drive vehicles (V105)	**G855302990800Z**	93
			ACE	**G855302990800Z**	93
2.0 E quattro	85 kW	09/91→12/94	ABK	**G855302990800Z**	93
2.3 E	98 kW	09/91→12/94	NG; VIN: XXXXXXXX...9 → 89-H-300 001	**G855302990800Z**	93
			NG; VIN: XXXXXXXX...9 → 89-H-300 001 ; Left-/right-hand drive vehicles (C74): for right-hand drive vehicles (V105)	**G855302990800Z**	93
2.3 E quattro	98 kW	09/91→12/94	NG; VIN: XXXXXXXX...9 → 89-H-300 001	**G855302990800Z**	93
			NG; VIN: XXXXXXXX...9 → 89-H-300 001 / 8A-L- 000 001 ; Left-/right-hand drive vehicles (C74): for right-hand drive vehicles (V105)	**G855302990800Z**	93
2.6 2.6 quattro	110 kW 110 kW	07/92→12/94 06/92→12/94	ABC	**G855302990800Z**	93
2.8 2.8 quattro	128 kW 128 kW	09/91→12/94 09/91→12/94	AAH	**G855302990800Z**	93
S2 quattro	169 kW	02/93→12/94	ABY	**G855302990800Z**	93

© 2020 Continental Aftermarket & Services GmbH

AUDI - 80 (8C2, B4) 09/91→07/95					
Oxygen Sensor					
1.6	52 kW	09/91→12/94	→ 01/92 ; Transmission Type (C51): Manual Transmission (V36); Lambda Sensor (C114): Regulating Probe (V220); Exhaust System (C10): in front of the catalyst (V17)	**A2C59513227Z**	70
2.0 E	85 kW	09/91→12/94	Catalytic Converter Type (C41): for vehicles without catalytic convertor (V33); Lambda Sensor (C114): Regulating Probe (V220)	**A2C59513237Z**	71
2.0 E quattro	85 kW	09/91→12/94	Transmission Type (C51): Manual Transmission (V36); Catalytic Converter Type (C41): for vehicles without catalytic convertor (V33); Lambda Sensor (C114): Regulating Probe (V220)	**A2C59513237Z**	71
AUDI - 80 (81, 85, B2) 08/78→03/87					
Knock Sensor					
1.8 GTE 1.8 GTE quattro (85Q)	81 kW 81 kW	08/85→07/86 03/85→08/86	PV	**G855302990800Z**	93
Oxygen Sensor					
1.6	55 kW	08/78→03/87	→ 08/83 ; Lambda Sensor (C114): Regulating Probe (V220); Exhaust System (C10): in front of the catalyst (V17)	**A2C59513227Z**	70
1.8 1.8 1.8 1.8 GTE	65 kW 66 kW 68 kW 82 kW	02/86→07/86 01/83→08/86 08/83→08/86 10/84→08/86	Lambda Sensor (C114): Regulating Probe (V220); Exhaust System (C10): in front of the catalyst (V17)	**A2C59513227Z**	70
1.8 GTE quattro (85Q)	82 kW	08/84→08/86	→ 10/84 ; Lambda Sensor (C114): Regulating Probe (V220); Exhaust System (C10): in front of the catalyst (V17)	**A2C59513227Z**	70
AUDI - 80 (89, 89Q, 8A, B3) 06/86→10/91					
Knock Sensor					
1.8 1.8 quattro	83 kW 83 kW	09/86→07/88 09/86→08/90	SD	**G855302990800Z**	93
2.0	82 kW	10/90→08/91	AAD	**G855302990800Z**	93
2.0 E	83 kW	08/88→10/90	3A; VIN: XXXXXXXX..a → 89-H-300 001 ; → 01/90 ; Left-/right-hand drive vehicles (C74): for right-hand drive vehicles (V105)	**G855302990800Z**	93
			3A; VIN: XXXXXXXX..a → 89-H-300 001	**G855302990800Z**	93
2.0 E 16V 2.0 E 16V quattro	101 kW 101 kW	03/90→09/91 03/90→08/91	6A	**G855302990800Z**	93
2.0 E quattro 2.0 quattro	83 kW 82 kW	08/88→09/90 08/88→07/90	3A; VIN: XXXXXXXX..a → 89-H-300 001 / 8A-L- 000 001 ; → 01/90 ; Left-/right-hand drive vehicles (C74): for right-hand drive vehicles (V105)	**G855302990800Z**	93
			3A; VIN: XXXXXXXX..a → 89-H-300 001	**G855302990800Z**	93
2.0 quattro	85 kW	10/90→08/91	AAD	**G855302990800Z**	93
			AAD; VIN: XXXXXXXX..a → 8A-L- 000 001 ; Left-/right-hand drive vehicles (C74): for right-hand drive vehicles (V105)	**G855302990800Z**	93
Oxygen Sensor					
1.8 S	65 kW	08/86→01/90	Lambda Sensor (C114): Regulating Probe (V220); Exhaust System (C10): in front of the catalyst (V17)	**A2C59513227Z**	70
1.8 S	66 kW	09/86→10/91	→ 08/91; NE; Lambda Sensor (C114): Regulating Probe (V220); Exhaust System (C10): in front of the catalyst (V17)	**A2C59513227Z**	70
			→ 08/87 → 08/91; PM; Catalytic Converter Type (C41): for vehicles without catalytic convertor (V33); Lambda Sensor (C114): Regulating Probe (V220)	**A2C59513237Z**	71
1.8 S quattro	65 kW	09/86→07/90	Transmission Type (C51): Manual Transmission (V36); Lambda Sensor (C114): Regulating Probe (V220); Exhaust System (C10): in front of the catalyst (V17)	**A2C59513227Z**	70
1.8 S quattro	66 kW	09/86→09/91	Exhaust System (C10): in front of the catalyst (V17); → 07/88; NE; Transmission Type (C51): Manual Transmission (V36); Lambda Sensor (C114): Regulating Probe (V220)	**A2C59513227Z**	70
			Exhaust System (C10): in front of the catalyst (V17); → 08/90 ; PM; Transmission Type (C51): Manual Transmission (V36); Lambda Sensor (C114): Regulating Probe (V220)		
2.0 2.0 E	82 kW 83 kW	10/90→08/91 08/88→10/90	Catalytic Converter Type (C41): for vehicles without catalytic convertor (V33); Lambda Sensor (C114): Regulating Probe (V220)	**A2C59513237Z**	71

© 2020 Continental Aftermarket & Services GmbH

AUDI - 80 (89, 89Q, 8A, B3) 06/86→10/91					
Oxygen Sensor					
2.0 E quattro	83 kW	08/88→09/90	→🚗 07/90; Transmission Type (C51): Manual Transmission (V36); Catalytic Converter Type (C41): for vehicles without catalytic convertor (V33); Lambda Sensor (C114): Regulating Probe (V220)	**A2C59513237Z**	71
2.0 quattro	85 kW	10/90→08/91	Transmission Type (C51): Manual Transmission (V36); Catalytic Converter Type (C41): for vehicles without catalytic convertor (V33); Lambda Sensor (C114): Regulating Probe (V220)	**A2C59513237Z**	71
AUDI - 80 Avant (8C5, B4) 09/91→01/96					
Knock Sensor					
2.0 E	85 kW	07/92→01/96	ABK	**G8553029908 00Z**	93
2.0 E 16V 2.0 E 16V quattro	103 kW 103 kW	02/93→01/96 12/92→07/95	ACE; VIN: XXXXXXXX..8 → 8C-N-000 001 ; Left-/right-hand drive vehicles (C74): for right-hand drive vehicles (V105)	**G8553029908 00Z**	93
			ACE	**G8553029908 00Z**	93
2.3 E	98 kW	07/92→01/96	NG; VIN: XXXXXXXX..3 → 89-H-300 001	**G8553029908 00Z**	93
			NG; VIN: XXXXXXXX..3 → 89-H-300 001 ; Left-/right-hand drive vehicles (C74): for right-hand drive vehicles (V105)	**G8553029908 00Z**	93
2.3 E quattro	98 kW	09/91→11/94	NG; VIN: XXXXXXXX..3 → 89-H-300 001	**G8553029908 00Z**	93
			NG; VIN: XXXXXXXX..3 → 89-H-300 001 / 8A-L- 000 001 ; Left-/right-hand drive vehicles (C74): for right-hand drive vehicles (V105)	**G8553029908 00Z**	93
2.6 2.6 quattro	110 kW 110 kW	07/92→01/96 07/92→07/95	ABC	**G8553029908 00Z**	93
2.8 2.8 quattro	128 kW 128 kW	09/91→01/96 08/92→07/95	AAH	**G8553029908 00Z**	93
RS2 quattro	232 kW	03/94→05/95	ADU	**G8553029908 00Z**	93
S2 quattro	169 kW	02/93→07/95	ABY	**G8553029908 00Z**	93
Oxygen Sensor					
2.0 E	85 kW	07/92→01/96	Catalytic Converter Type (C41): for vehicles without catalytic convertor (V33); 🚗→ 08/92 →🚗 07/95; Lambda Sensor (C114): Regulating Probe (V220)	**A2C59513237Z**	71
2.0 quattro	79 kW	11/93→01/96	🚗→ 12/93 →🚗 06/95; Transmission Type (C51): Manual Transmission (V36); Lambda Sensor (C114): Regulating Probe (V220); Exhaust System (C10): in front of the catalyst (V17)	**A2C59513237Z**	71
AUDI - 90 (81, 85, B2) 08/84→07/88					
Knock Sensor					
2.0	83 kW	03/86→03/87	SK	**G8553029908 00Z**	93
Oxygen Sensor					
2.0 2.2	83 kW 85 kW	03/86→03/87 01/85→03/87	Lambda Sensor (C114): Regulating Probe (V220); Exhaust System (C10): in front of the catalyst (V17)	**A2C59513227Z**	70
AUDI - 90 (89, 89Q, 8A, B3) 04/87→09/91					
Knock Sensor					
2.0	85 kW	07/88→09/91	PS; VIN: XXXXXXXX..4 → 89-H-300 001 ; 🚗→ 01/90 ; Left-/right-hand drive vehicles (C74): for right-hand drive vehicles (V105)	**G8553029908 00Z**	93
			PS; VIN: XXXXXXXX..4 → 89-H-300 001	**G8553029908 00Z**	93
2.3 E 2.3 E	98 kW 100 kW	04/87→09/91 04/87→07/91	NG; VIN: XXXXXXXX..3 → 89-H-300 001	**G8553029908 00Z**	93
			NG; VIN: XXXXXXXX..3 → 89-H-300 001 ; 🚗→ 01/90 ; Left-/right-hand drive vehicles (C74): for right-hand drive vehicles (V105)	**G8553029908 00Z**	93
2.3 E quattro 2.3 E quattro	98 kW 100 kW	04/87→09/91 04/87→07/91	NG; VIN: XXXXXXXX..3 → 89-H-300 001	**G8553029908 00Z**	93
			NG; VIN: XXXXXXXX..3 → 89-H-300 001 / 8A-L- 000 001 ; 🚗→ 01/90 ; Left-/right-hand drive vehicles (C74): for right-hand drive vehicles (V105)	**G8553029908 00Z**	93

© 2020 Continental Aftermarket & Services GmbH

AUDI - 90 (89, 89Q, 8A, B3) 04/87→09/91					
Oxygen Sensor					
2.0 20 V	118 kW	08/89→07/91	Lambda Sensor (C114): Regulating Probe (V220); Exhaust System (C10): in front of the catalyst (V17)	**A2C59513227Z**	70
AUDI - 100 (4A2, C4) 12/90→07/94					
Knock Sensor					
2.0 E	85 kW	12/90→07/94	AAD; VIN: XXXXXXXX..a → 4A-M-000 001 ; Left-/right-hand drive vehicles (C74): for left-hand drive vehicles (V104)	**G855302990800Z**	93
			ABK; Left-/right-hand drive vehicles (C74): for left-hand drive vehicles (V104)	**G855302990800Z**	93
2.0 E 16V 2.0 E 16V quattro	103 kW 103 kW	01/92→07/94 07/92→07/94	ACE; VIN: XXXXXXXX..a → 4A-M-000 001 ; Left-/right-hand drive vehicles (C74): for left-hand drive vehicles (V104)	**G855302990800Z**	93
2.0 E quattro	85 kW	12/90→07/92	AAD; VIN: XXXXXXXX..a → 4A-M-000 001 ; Left-/right-hand drive vehicles (C74): for left-hand drive vehicles (V104)	**G855302990800Z**	93
2.3 E 2.3 E quattro	98 kW 98 kW	12/90→07/94 12/90→07/94	AAR; VIN: XXXXXXXX..a → 4A-M-000 001 ; Left-/right-hand drive vehicles (C74): for left-hand drive vehicles (V104)	**G855302990800Z**	93
S4 Turbo quattro	169 kW	08/91→07/94	AAN; VIN: XXXXXXXX..a → 4A-M-000 001 ; Left-/right-hand drive vehicles (C74): for left-hand drive vehicles (V104)	**G855302990800Z**	93
Oxygen Sensor					
2.0	74 kW	12/90→07/94	→ 06/93; Catalytic Converter Type (C41): for vehicles without catalytic convertor (V33); Transmission Type (C51): Automatic Transmission (V38); Lambda Sensor (C114): Regulating Probe (V220)	**A2C59513237Z**	71
			Catalytic Converter Type (C41): for vehicles without catalytic convertor (V33); Transmission Type (C51): Manual Transmission (V36); Lambda Sensor (C114): Regulating Probe (V220)		
2.0 E	85 kW	12/90→07/94	Catalytic Converter Type (C41): for vehicles without catalytic convertor (V33); → 01/91 → 12/92; AAD; Lambda Sensor (C114): Regulating Probe (V220)	**A2C59513237Z**	71
2.0 E quattro	85 kW	12/90→07/92	Transmission Type (C51): Manual Transmission (V36); Catalytic Converter Type (C41): for vehicles without catalytic convertor (V33); Lambda Sensor (C114): Regulating Probe (V220)	**A2C59513237Z**	71
S4 Turbo quattro	169 kW	08/91→07/94	Catalytic Converter Type (C41): for vehicles without catalytic convertor (V33); Lambda Sensor (C114): Regulating Probe (V220)	**A2C59513237Z**	71
AUDI - 100 (43, C2) 06/76→09/82					
Oxygen Sensor					
1.9	74 kW	08/80→07/82	Lambda Sensor (C114): Regulating Probe (V220); Exhaust System (C10): in front of the catalyst (V17)	**A2C59513227Z**	70
2.1	85 kW	10/77→07/82	→ 01/78 ; Lambda Sensor (C114): Regulating Probe (V220); Exhaust System (C10): in front of the catalyst (V17)	**A2C59513227Z**	70
2.1	100 kW	03/77→07/82	Lambda Sensor (C114): Regulating Probe (V220); Exhaust System (C10): in front of the catalyst (V17)	**A2C59513227Z**	70
AUDI - 100 (44, 44Q, C3) 08/82→07/91					
Knock Sensor					
2.0	83 kW	08/86→11/87	SL	**G855302990800Z**	93
2.0 Cat	85 kW	01/88→11/90	RT; → 01/90 ; Left-/right-hand drive vehicles (C74): for right-hand drive vehicles (V105)	**G855302990800Z**	93
			RT	**G855302990800Z**	93
2.3 E 2.3 E quattro	100 kW 100 kW	10/86→11/90 08/86→11/90	→ 01/90 ; Left-/right-hand drive vehicles (C74): for right-hand drive vehicles (V105); NF	**G855302990800Z**	93
			NF	**G855302990800Z**	93

© 2020 Continental Aftermarket & Services GmbH

AUDI - 100 (44, 44Q, C3) 08/82→07/91					
Oxygen Sensor					
1.8	65 kW	02/86→07/88	→ 08/86 ; Lambda Sensor (C114): Regulating Probe (V220); Exhaust System (C10): in front of the catalyst (V17)	**A2C59513227Z**	70
1.8	66 kW	08/83→07/89	DS, NP; Lambda Sensor (C114): Regulating Probe (V220); Exhaust System (C10): in front of the catalyst (V17)	**A2C59513227Z**	70
1.8 Cat	66 kW	03/85→11/90	→ 04/85 ; Lambda Sensor (C114): Regulating Probe (V220); Exhaust System (C10): in front of the catalyst (V17)	**A2C59513227Z**	70
1.8 Cat quattro	66 kW	08/85→11/90	→ 08/88 ; 4B; Lambda Sensor (C114): Regulating Probe (V220); Exhaust System (C10): in front of the catalyst (V17)	**A2C59513227Z**	70
2.0 2.0 2.1 2.2 2.2	83 kW 85 kW 100 kW 79 kW 85 kW	08/86→11/87 08/84→12/87 08/82→07/84 08/82→07/84 10/84→09/86	Lambda Sensor (C114): Regulating Probe (V220); Exhaust System (C10): in front of the catalyst (V17)	**A2C59513227Z**	70
AUDI - 100 Avant (4A5, C4) 12/90→11/94					
Knock Sensor					
2.0 E	85 kW	09/91→07/94	AAD; VIN: XXXXXXXX..→ 4A-M-000 001 ; Left-/right-hand drive vehicles (C74): for left-hand drive vehicles (V104)	**G855302990800Z**	93
			ABK; Left-/right-hand drive vehicles (C74): for left-hand drive vehicles (V104)	**G855302990800Z**	93
2.0 E quattro	85 kW	12/90→07/92	AAD; VIN: XXXXXXXX..→ 4A-M-000 001 ; Left-/right-hand drive vehicles (C74): for left-hand drive vehicles (V104)	**G855302990800Z**	93
2.3 E 2.3 E quattro	98 kW 98 kW	09/91→07/94 09/91→07/94	AAR; VIN: XXXXXXXX..→ 4A-M-000 001 ; Left-/right-hand drive vehicles (C74): for left-hand drive vehicles (V104)	**G855302990800Z**	93
S4 Turbo quattro	169 kW	09/91→07/94	AAN; VIN: XXXXXXXX..→ 4A-M-000 001 ; Left-/right-hand drive vehicles (C74): for left-hand drive vehicles (V104)	**G855302990800Z**	93
Oxygen Sensor					
2.0 E	74 kW	09/91→07/94	Transmission Type (C51): Manual Transmission (V36); Catalytic Converter Type (C41): for vehicles without catalytic convertor (V33); → 10/91 ; Lambda Sensor (C114): Regulating Probe (V220)	**A2C59513237Z**	71
2.0 E	85 kW	09/91→07/94	Catalytic Converter Type (C41): for vehicles without catalytic convertor (V33); → 10/91 → 12/92; AAD; Lambda Sensor (C114): Regulating Probe (V220)	**A2C59513237Z**	71
S4 Turbo quattro	169 kW	09/91→07/94	→ 07/92 ; Catalytic Converter Type (C41): for vehicles without catalytic convertor (V33); Transmission Type (C51): Automatic Transmission (V38); Lambda Sensor (C114): Regulating Probe (V220)	**A2C59513237Z**	71
			Catalytic Converter Type (C41): for vehicles without catalytic convertor (V33); Transmission Type (C51): Manual Transmission (V36); Lambda Sensor (C114): Regulating Probe (V220)		
AUDI - 100 Avant (43, C2) 07/77→02/83					
Oxygen Sensor					
1.9	74 kW	08/80→07/82	Lambda Sensor (C114): Regulating Probe (V220); Exhaust System (C10): in front of the catalyst (V17)	**A2C59513227Z**	70
2.1	85 kW	07/77→02/83	→ 01/78 → 07/82; Lambda Sensor (C114): Regulating Probe (V220); Exhaust System (C10): in front of the catalyst (V17)	**A2C59513227Z**	70
2.1	100 kW	07/77→02/83	→ 07/82; Lambda Sensor (C114): Regulating Probe (V220); Exhaust System (C10): in front of the catalyst (V17)	**A2C59513227Z**	70
AUDI - 100 Avant (44, 44Q, C3) 08/82→11/90					
Knock Sensor					
2.0	83 kW	09/86→11/87	SL	**G855302990800Z**	93

AUDI - 100 Avant (44, 44Q, C3) 08/82→11/90					
Knock Sensor					
2.0 E Cat	85 kW	01/88→11/90	RT; 01/90 ; Left-/right-hand drive vehicles (C74): for right-hand drive vehicles (V105)	**G855302990800Z**	93
			RT	**G855302990800Z**	93
2.3 2.3 E quattro	100 kW 100 kW	08/86→11/90 08/86→11/90	NF; 01/90 ; Left-/right-hand drive vehicles (C74): for right-hand drive vehicles (V105)	**G855302990800Z**	93
			NF	**G855302990800Z**	93
Oxygen Sensor					
1.8	65 kW	02/86→07/90	01/88 → 07/88; Lambda Sensor (C114): Regulating Probe (V220); Exhaust System (C10): in front of the catalyst (V17)	**A2C59513227Z**	70
1.8	66 kW	08/83→07/89	01/88 ; NP; Lambda Sensor (C114): Regulating Probe (V220); Exhaust System (C10): in front of the catalyst (V17)	**A2C59513227Z**	70
1.8 Cat	66 kW	03/85→11/90	08/86 → 07/89; Lambda Sensor (C114): Regulating Probe (V220); Exhaust System (C10): in front of the catalyst (V17)	**A2C59513227Z**	70
1.8 Cat quattro	66 kW	08/85→10/90	4B; 08/88 ; Lambda Sensor (C114): Regulating Probe (V220); Exhaust System (C10): in front of the catalyst (V17)	**A2C59513227Z**	70
2.0	83 kW	09/86→11/87	Lambda Sensor (C114): Regulating Probe (V220); Exhaust System (C10): in front of the catalyst (V17)	**A2C59513227Z**	70
2.0 E	85 kW	01/85→12/87	08/86 ; Lambda Sensor (C114): Regulating Probe (V220); Exhaust System (C10): in front of the catalyst (V17)	**A2C59513227Z**	70
2.1	100 kW	08/82→07/84	05/83 ; Lambda Sensor (C114): Regulating Probe (V220); Exhaust System (C10): in front of the catalyst (V17)	**A2C59513227Z**	70
2.2	85 kW	10/84→09/86	08/86 ; Lambda Sensor (C114): Regulating Probe (V220); Exhaust System (C10): in front of the catalyst (V17)	**A2C59513227Z**	70
AUDI - 200 (43) 10/79→09/82					
Oxygen Sensor					
2.1 5E 2.1 5T	100 kW 125 kW	10/79→09/82 10/79→08/82	Lambda Sensor (C114): Regulating Probe (V220); Exhaust System (C10): in front of the catalyst (V17)	**A2C59513227Z**	70
AUDI - 200 (44, 44Q) 06/83→12/91					
Oxygen Sensor					
2.1 Turbo	134 kW	08/83→01/88	Lambda Sensor (C114): Regulating Probe (V220); Exhaust System (C10): in front of the catalyst (V17)	**A2C59513227Z**	70
2.1 Turbo quattro	134 kW	08/83→09/86	11/84 ; Lambda Sensor (C114): Regulating Probe (V220); Exhaust System (C10): in front of the catalyst (V17)	**A2C59513227Z**	70
AUDI - 200 Avant (44, 44Q) 09/83→12/91					
Oxygen Sensor					
2.1 Turbo quattro	134 kW	09/83→01/88	11/84 → 12/87; Lambda Sensor (C114): Regulating Probe (V220); Exhaust System (C10): in front of the catalyst (V17)	**A2C59513227Z**	70
AUDI - A1 (8X1, 8XK) 05/10→10/18					
Knock Sensor					
1.0 TFSI	60 kW	01/16→10/18	CHZE	**S107646001Z**	106
1.0 TFSI	70 kW	03/15→10/18	CHZB	**S107646001Z**	106
1.2 TFSI	63 kW	05/10→04/15	CBZA	**S107646001Z**	106
1.4 TFSI	90 kW	05/10→04/15	CNVA / CAXA	**S107646001Z**	106
1.4 TFSI	92 kW	11/14→10/18	CZCA / CZDB	**S107646001Z**	106
1.4 TFSI	103 kW	04/12→04/15	CPTA	**S107646001Z**	106
1.4 TFSI	136 kW	01/11→04/15	CAVG / CTHG	**S107646001Z**	106
1.4 TSI	110 kW	11/14→10/18	CZEA	**S107646001Z**	106
2.0 TFSI quattro	188 kW	03/12→11/12	CDLH	**S107583046Z**	105

© 2020 Continental Aftermarket & Services GmbH

AUDI - A1 (8X1, 8XK) 05/10→10/18					
Exhaust Temperature Sensor					
1.6 TDI	66 kW	03/11→04/15	CAYB; Exhaust System (C10): after soot particulate filter (V18); Left-/right-hand drive vehicles (C74): for left-hand drive vehicles (V104)	**2910000213000**	16
			CAYB; Exhaust System (C10): before soot particulate filter (V19)	**2910000213500**	18
			CAYB; Exhaust System (C10): after soot particulate filter (V18); Left-/right-hand drive vehicles (C74): for right-hand drive vehicles (V105)	**2910000214500**	20
1.6 TDI	77 kW	05/10→04/15	CAYC; Exhaust System (C10): after soot particulate filter (V18); Left-/right-hand drive vehicles (C74): for left-hand drive vehicles (V104)	**2910000213000**	16
			CAYC; Exhaust System (C10): before soot particulate filter (V19)	**2910000213500**	18
			CAYC; Exhaust System (C10): after soot particulate filter (V18); Left-/right-hand drive vehicles (C74): for right-hand drive vehicles (V105)	**2910000214500**	20
Mass Airflow Sensor					
2.0 TFSI quattro	188 kW	03/12→11/12	CDLH	**2910000438200**	29
Wheel Speed Sensor					
1.2 TFSI	63 kW	05/10→04/15	CBZA;	**A2C59513057**	64
1.4 TFSI	90 kW	05/10→04/15	CAXA / CNVA;	**A2C59513057**	64
1.4 TFSI	103 kW	04/12→04/15	CPTA;	**A2C59513057**	64
1.4 TFSI	136 kW	01/11→04/15	CTHG / CAVG / CTJA;	**A2C59513057**	64
1.6 TDI	66 kW	03/11→04/15	CAYB;	**A2C59513057**	64
1.6 TDI	77 kW	05/10→04/15	CAYC;	**A2C59513057**	64
2.0 TDI	105 kW	09/11→04/15	CFHD;	**A2C59513057**	64
2.0 TFSI quattro	188 kW	03/12→11/12	CDLH;	**A2C59513057**	64
S1 quattro	170 kW	03/14→10/18	CWZA;	**A2C59513057**	64
AUDI - A1 Sportback (8XA, 8XF) 09/11→10/18					
Knock Sensor					
1.0 TFSI	60 kW	01/16→10/18	CHZE	**S107646001Z**	106
1.0 TFSI	70 kW	03/15→10/18	CHZB	**S107646001Z**	106
1.2 TFSI	63 kW	01/12→04/15	CBZA	**S107646001Z**	106
1.4 TFSI	90 kW	11/11→04/15	CAXA / CNVA	**S107646001Z**	106
1.4 TFSI	92 kW	11/14→10/18	CZDB / CZCA	**S107646001Z**	106
1.4 TFSI	103 kW	04/12→04/15	CPTA	**S107646001Z**	106
1.4 TFSI	136 kW	11/11→04/15	CAVG / CTHG	**S107646001Z**	106
1.4 TSI	110 kW	11/14→10/18	CZEA	**S107646001Z**	106
Exhaust Temperature Sensor					
1.6 TDI	66 kW	11/11→04/15	CAYB; Exhaust System (C10): after soot particulate filter (V18); Left-/right-hand drive vehicles (C74): for left-hand drive vehicles (V104)	**2910000213000**	16
			CAYB; Exhaust System (C10): before soot particulate filter (V19)	**2910000213500**	18
			CAYB; Exhaust System (C10): after soot particulate filter (V18); Left-/right-hand drive vehicles (C74): for right-hand drive vehicles (V105)	**2910000214500**	20
1.6 TDI	77 kW	11/11→04/15	CAYC; Exhaust System (C10): after soot particulate filter (V18); Left-/right-hand drive vehicles (C74): for left-hand drive vehicles (V104)	**2910000213000**	16
			CAYC; Exhaust System (C10): before soot particulate filter (V19)	**2910000213500**	18
			CAYC; Exhaust System (C10): after soot particulate filter (V18); Left-/right-hand drive vehicles (C74): for right-hand drive vehicles (V105)	**2910000214500**	20
Wheel Speed Sensor					
1.2 TFSI	63 kW	01/12→04/15	CBZA;	**A2C59513057**	64
1.4 TFSI	90 kW	11/11→04/15	CAXA / CNVA;	**A2C59513057**	64
1.4 TFSI	103 kW	04/12→04/15	CPTA;	**A2C59513057**	64
1.4 TFSI	136 kW	11/11→04/15	CAVG / CTJA;	**A2C59513057**	64
1.6 TDI	66 kW	11/11→04/15	CAYB;	**A2C59513057**	64

© 2020 Continental Aftermarket & Services GmbH

AUDI - A1 Sportback (8XA, 8XF) 09/11→10/18					
Wheel Speed Sensor					
1.6 TDI	77 kW	11/11→04/15	CAYC;	**A2C59513057**	64
2.0 TDI	105 kW	09/11→04/15	CFHD;	**A2C59513057**	64
S1 quattro	170 kW	03/14→10/18	CWZA;	**A2C59513057**	64
AUDI - A2 (8Z0) 02/00→08/05					
Knock Sensor					
1.2 TDI	45 kW	03/01→08/05	ANY	**S107646001Z**	106
1.4	55 kW	02/00→08/05	AUA / BBY	**S107646001Z**	106
1.4 TDI	55 kW	02/00→08/05	AMF / BHC	**S107646001Z**	106
1.4 TDI	66 kW	11/03→08/05	ATL	**S107646001Z**	106
1.6 FSI	81 kW	05/02→08/05	BAD	**S107646001Z**	106
Exhaust Temperature Sensor					
1.6 FSI	81 kW	05/02→08/05	BAD	**2910000216000**	23
Oxygen Sensor					
1.4	55 kW	02/00→08/05	Exhaust System (C10): Post-catalyst (V16); 06/00 → 04/02; AUA; Transmission Type (C51): Manual Transmission (V36); Lambda Sensor (C114): Diagnostic Probe (V221)	**A2C59513315Z**	75
			Exhaust System (C10): Post-catalyst (V16); 05/02 ; BBY; Transmission Type (C51): Manual Transmission (V36); Lambda Sensor (C114): Diagnostic Probe (V221)		
Wheel Speed Sensor					
1.4 1.4 TDI	55 kW 55 kW	02/00→08/05 02/00→08/05	06/00 ; ; → 07/05	**A2C59513057**	64
1.4 TDI 1.6 FSI	66 kW 81 kW	11/03→08/05 05/02→08/05	; → 07/05	**A2C59513057**	64
AUDI - A3 (8L1) 09/96→09/06					
Knock Sensor					
1.6	74 kW	09/96→05/03	07/99 → 07/02; → -Y-000001 → 31203464	**S107583001Z**	103
1.6	75 kW	08/00→05/03	BFQ; → 8L-3-000 001 / 8L-31200 001	**S107646001Z**	106
1.8	92 kW	09/96→05/03	07/99 → 10/99; → -Y-000001 → -Y-346430;	**S107583001Z**	103
				S107583022Z	104
1.8 T	110 kW	12/96→05/03	07/99 → 07/02; → -Y-000001 → 31203464;	**S107583001Z**	103
				S107583022Z	104
			AUM; → 8L-3-000 001 / 8L-31200 001 → 8L-21050 000 / 8L-2-150 000	**S107646001Z**	106
1.8 T	132 kW	12/98→05/03	07/99 → 07/02; → -Y-000001 → 31203464;	**S107583001Z**	103
			ARY / AUQ; → 8L-3-000 001 / 8L-31200 001 → 8L-21050 000 / 8L-2-150 000	**S107646001Z**	106
1.8 T quattro	110 kW	12/96→05/03	07/99 → 07/02; → -Y-000001 → 31203464;	**S107583001Z**	103
			ARX; → 8L-3-000 001 / 8L-31200 001 → 8L-21050 000 / 8L-2-150 000	**S107646001Z**	106
1.8 T quattro	132 kW	10/98→05/03	07/99 → 07/02; → -Y-000001 → 31203464;	**S107583001Z**	103
			ARY; → 8L-3-000 001 / 8L-31200 001 → 8L-21050 000 / 8L-2-150 000	**S107646001Z**	106
S3 quattro	154 kW	03/99→04/02	07/99 ; → -Y-000001 → 31203464;	**S107583001Z**	103
			AUL / AMK; → 8L-21050 000 / 8L-2-150 000	**S107646001Z**	106
S3 quattro	165 kW	10/01→05/03	BAM; → 8L-3-000 001 / 8L-31200 001 → 8L-21050 000 / 8L-2-150 000	**S107646001Z**	106
Mass Airflow Sensor					
1.6	74 kW	09/96→05/03	AEH / AKL / APF; 01/97 → 12/00; Engine Number from (C44): 8-L-V-200 000	**A2C59512895**	63
1.8	92 kW	09/96→05/03	01/97 → 12/00; Engine Number from (C44): 8-L-V-200 000; APG / AGN	**A2C59512895**	63

© 2020 Continental Aftermarket & Services GmbH

AUDI - A3 (8L1) 09/96→09/06

Oxygen Sensor

1.6	74 kW	09/96→05/03	AEH; 03/97; V-095 000; Lambda Sensor (C114): Regulating Probe (V220); Exhaust System (C10): in front of the catalyst (V17)	A2C59513175Z	66
			APF; 08/98 ; Lambda Sensor (C114): Regulating Probe (V220); Exhaust System (C10): in front of the catalyst (V17)	A2C59513240Z	72
			APF; 08/98 ; Lambda Sensor (C114): Diagnostic Probe (V221); Exhaust System (C10): Post-catalyst (V16)	A2C59513315Z	75
			Exhaust System (C10): in front of the catalyst (V17); 08/98 ; AEH; Transmission Type (C51): Automatic Transmission (V38); Lambda Sensor (C114): Regulating Probe (V220)	A2C59513347Z	81
			Exhaust System (C10): in front of the catalyst (V17); 08/97 ; AKL; Transmission Type (C51): Automatic Transmission (V38); Lambda Sensor (C114): Regulating Probe (V220)		
			Exhaust System (C10): in front of the catalyst (V17); 08/98 ; AKL; Transmission Type (C51): Manual Transmission (V36); Lambda Sensor (C114): Regulating Probe (V220)		
1.6	75 kW	08/00→05/03	Exhaust System (C10): in front of the catalyst (V17); 09/00 04/02; AVU; Lambda Sensor (C114): Regulating Probe (V220)	A2C59513240Z	72
			Exhaust System (C10): in front of the catalyst (V17); 05/02 ; BFQ; Lambda Sensor (C114): Regulating Probe (V220) ; 1,450; Number of circuits (C1): 5		
			Exhaust System (C10): Post-catalyst (V16); 09/00 04/02; AVU; Lambda Sensor (C114): Diagnostic Probe (V221)	A2C59513315Z	75
			Exhaust System (C10): Post-catalyst (V16); 05/02 ; BFQ; Lambda Sensor (C114): Diagnostic Probe (V221) ; 650; Number of circuits (C1): 4		
			09/00 ; AKL; Lambda Sensor (C114): Regulating Probe (V220); Exhaust System (C10): in front of the catalyst (V17)	A2C59513347Z	81
1.8	92 kW	09/96→05/03	AGN; 06/01; Lambda Sensor (C114): Regulating Probe (V220); Exhaust System (C10): in front of the catalyst (V17)	A2C59513175Z	66
			APG; 08/98 ; Lambda Sensor (C114): Diagnostic Probe (V221); Exhaust System (C10): Post-catalyst (V16)	A2C59513315Z	75
1.8 T	110 kW	12/96→05/03	AGU; 08/97 ; Lambda Sensor (C114): Regulating Probe (V220); Exhaust System (C10): in front of the catalyst (V17)	A2C59513175Z	66
			07/99 08/00; ARZ; Lambda Sensor (C114): Diagnostic Probe (V221); Exhaust System (C10): Post-catalyst (V16)	A2C59513315Z	75
			Exhaust System (C10): in front of the catalyst (V17); 08/98 08/00; AQA, ARZ; Lambda Sensor (C114): Regulating Probe (V220)	A2C59513338Z	80
			Exhaust System (C10): Post-catalyst (V16); 09/00 ; AUM; Lambda Sensor (C114): Diagnostic Probe (V221)		
1.8 T	132 kW	12/98→05/03	APP; 07/99 05/00; Transmission Type (C51): Manual Transmission (V36); Lambda Sensor (C114): Diagnostic Probe (V221); Exhaust System (C10): Post-catalyst (V16)	A2C59513315Z	75
			Exhaust System (C10): in front of the catalyst (V17); 08/00; AJQ; Lambda Sensor (C114): Regulating Probe (V220)	A2C59513338Z	80
			Exhaust System (C10): in front of the catalyst (V17); 07/99 05/00; APP; Transmission Type (C51): Manual Transmission (V36); Lambda Sensor (C114): Regulating Probe (V220)		
			Exhaust System (C10): Post-catalyst (V16); 09/00 06/01; ARY; Transmission Type (C51): Automatic Transmission (V38); Lambda Sensor (C114): Diagnostic Probe (V221)		
			Exhaust System (C10): Post-catalyst (V16); 09/00 ; AUQ; Lambda Sensor (C114): Diagnostic Probe (V221)		
1.8 T quattro	110 kW	12/96→05/03	AGU; 08/97 07/98; W-000 001 ; Lambda Sensor (C114): Regulating Probe (V220); Exhaust System (C10): in front of the catalyst (V17)	A2C59513175Z	66
			09/00 ; ARX; Lambda Sensor (C114): Diagnostic Probe (V221); Exhaust System (C10): Post-catalyst (V16)	A2C59513316Z	76
1.8 T quattro	132 kW	10/98→05/03	ARY; 09/00 ; Lambda Sensor (C114): Diagnostic Probe (V221); Exhaust System (C10): Post-catalyst (V16)	A2C59513316Z	76

© 2020 Continental Aftermarket & Services GmbH

AUDI - A3 (8L1) 09/96→09/06					
Oxygen Sensor					
S3 quattro	154 kW	03/99→04/02	APY, AUL; → 09/00; Lambda Sensor (C114): Diagnostic Probe (V221); Exhaust System (C10): Post-catalyst (V16)	**A2C59513315Z**	75
			Exhaust System (C10): in front of the catalyst (V17); → 09/00; APY; Lambda Sensor (C114): Regulating Probe (V220)	**A2C59513319Z**	76
			Exhaust System (C10): in front of the catalyst (V17); → 09/99 → 08/00; AUL; Lambda Sensor (C114): Regulating Probe (V220)		
S3 quattro	165 kW	10/01→05/03	Lambda Sensor (C114): Diagnostic Probe (V221); Exhaust System (C10): Post-catalyst (V16)	**A2C59513316Z**	76
Wheel Speed Sensor					
1.6	74 kW	09/96→05/03		**S105705002Z**	99
			AKL / AEH / APF;	**S107023001Z**	100
1.6	75 kW	08/00→05/03		**S105705002Z**	99
			AVU / BFQ;	**S107023001Z**	100
1.8	92 kW	09/96→05/03		**S105705002Z**	99
			AGN / APG;	**S107023001Z**	100
1.8 T	110 kW	12/96→05/03		**S105705002Z**	99
			AUM / AGU / AQA / ARZ;	**S107023001Z**	100
1.8 T	132 kW	12/98→05/03		**S105705002Z**	99
			ARY / AJQ / APP / AUQ;	**S107023001Z**	100
1.8 T quattro 1.8 T quattro	110 kW 132 kW	12/96→05/03 10/98→05/03		**S105705002Z**	99
1.9 TDI	66 kW	09/96→07/01		**S105705002Z**	99
			ALH / AGR;	**S107023001Z**	100
1.9 TDI	74 kW	10/00→05/03		**S105705002Z**	99
			ATD / AXR;	**S107023001Z**	100
1.9 TDI	81 kW	08/97→07/01		**S105705002Z**	99
			AHF / ASV;	**S107023001Z**	100
1.9 TDI	96 kW	08/00→05/03		**S105705002Z**	99
			ASZ;	**S107023001Z**	100
S3 quattro S3 quattro	154 kW 165 kW	03/99→04/02 10/01→05/03		**S105705002Z**	99
AUDI - A3 (8P1) 05/03→12/13					
Knock Sensor					
1.4 TFSI	92 kW	09/07→08/12	CMSA	**S107646001Z**	106
1.6	75 kW	05/03→08/12	BGU	**S107646001Z**	106
1.6 FSI	85 kW	08/03→09/07	BLP / BAG	**S107646001Z**	106
2.0 TFSI	147 kW	09/04→08/12	AXX / BWA	**S107583046Z**	105
2.0 TFSI quattro	147 kW	09/04→08/12	BWA / AXX	**S107583046Z**	105
3.2 V6 quattro	184 kW	07/03→05/09		**S107583006Z**	103
S3 quattro	188 kW	02/07→08/12	CDLC	**S107583046Z**	105
			BZC	**S107583046Z**	105
S3 quattro	195 kW	11/06→08/12	BHZ	**S107583046Z**	105
			CDLA	**S107583046Z**	105
Exhaust Temperature Sensor					
1.6 FSI	85 kW	08/03→09/07	BLP; Exhaust System (C10): Post-catalyst (V16)	**2910000215700**	23
			BAG	**2910000216000**	23
1.6 TDI	66 kW	05/09→08/12	CAYB; Exhaust System (C10): before soot particulate filter (V19)	**2910000212900**	16
			CAYB; Exhaust System (C10): after soot particulate filter (V18)	**A2C59507002Z**	55
1.6 TDI	77 kW	05/09→08/12	CAYC; Exhaust System (C10): before soot particulate filter (V19)	**2910000212900**	16
			CAYC; Exhaust System (C10): after soot particulate filter (V18)	**A2C59507002Z**	55
1.9 TDI	77 kW	05/03→05/10	BLS; Exhaust System (C10): before soot particulate filter (V19)	**2910000213100**	17
			BLS; Exhaust System (C10): before turbocharger (V20)	**2910000213300**	17
			BLS; Exhaust System (C10): after soot particulate filter (V18)	**A2C59507004Z**	55
2.0 FSI	110 kW	05/03→06/08	AXW / BLX; Exhaust System (C10): Post-catalyst (V16)	**2910000215700**	23
2.0 TDI	100 kW	05/03→08/12	CBAA	**2910000212900**	16
			CBAA / AZV / CFFA	**A2C59507002Z**	55

© 2020 Continental Aftermarket & Services GmbH

AUDI - A3 (8P1) 05/03→12/13

Exhaust Temperature Sensor

2.0 TDI	103 kW	06/05→06/08	BMM; Exhaust System (C10): before soot particulate filter (V19)	**2910000213100**	17
			BMM; Exhaust System (C10): after turbocharger (V226)	**2910000213300**	17
			BMM; Exhaust System (C10): after soot particulate filter (V18)	**A2C59507004Z**	55
2.0 TDI	120 kW	06/06→06/08	BUY; Exhaust System (C10): before soot particulate filter (V19)	**2910000213100**	17
			BUY; Exhaust System (C10): after turbocharger (V226)	**2910000213300**	17
			BUY; Exhaust System (C10): after soot particulate filter (V18)	**A2C59507004Z**	55
2.0 TDI	125 kW	03/06→08/12	CBBB; Exhaust System (C10): before soot particulate filter (V19)	**2910000212900**	16
			BMN; Exhaust System (C10): before soot particulate filter (V19)	**2910000213100**	17
			CBBB / BMN; Exhaust System (C10): before turbocharger (V20)	**2910000213300**	17
			CBBB; Exhaust System (C10): after soot particulate filter (V18)	**A2C59507002Z**	55
			BMN; Exhaust System (C10): after soot particulate filter (V18)	**A2C59507004Z**	55
2.0 TDI 16V	103 kW	05/03→08/12	CBAB; Exhaust System (C10): before soot particulate filter (V19)	**2910000212900**	16
			CBAB; Exhaust System (C10): after soot particulate filter (V18)	**A2C59507002Z**	55
2.0 TDI 16V quattro	103 kW	08/04→08/12	CBAB	**2910000212900**	16
2.0 TDI quattro	103 kW	01/06→06/08	BMM	**2910000213100**	17
			BMM; Exhaust System (C10): after turbocharger (V226)	**2910000213300**	17
2.0 TDI quattro	125 kW	03/06→08/12	CBBB	**2910000212900**	16
			BMN	**2910000213100**	17
			BMN / CBBB; Exhaust System (C10): before turbocharger (V20)	**2910000213300**	17

Mass Airflow Sensor

1.8 TFSI 1.8 TFSI quattro	118 kW 118 kW	11/06→08/12 07/08→08/12	CDAA	**2910000438200**	29
2.0 TFSI 2.0 TFSI quattro	147 kW 147 kW	09/04→08/12 09/04→08/12	CCZA	**2910000438200**	29

Oxygen Sensor

2.0 FSI	110 kW	05/03→06/08	11/06; Lambda Sensor (C114): Diagnostic Probe (V221); Exhaust System (C10): Post-catalyst (V16)	**A2C59513338Z**	80

AUDI - A3 (8V1, 8VK) 04/12→

Knock Sensor

1.2 TFSI	77 kW	02/13→05/15	CJZA	**S107646001Z**	106
1.2 TFSI	81 kW	05/14→08/16	CYVB	**S107646001Z**	106
1.4 TFSI	90 kW	04/12→05/14	CXSA	**S107646001Z**	106
1.4 TFSI	92 kW	05/14→08/16	CXSB / CZCA	**S107646001Z**	106
1.4 TFSI	103 kW	03/13→08/16	CPTA	**S107646001Z**	106
1.4 TSI	110 kW	05/14→	CZEA	**S107646001Z**	106

Exhaust Temperature Sensor

1.6 TDI	77 kW	10/12→05/15	CLHA; VIN: XXXXXXX..2 → 8V-D-000 001	**2910000215000**	21
			CLHA	**2910000215100**	22
1.6 TDI	81 kW	09/13→	CRKB / CXXB; VIN: XXXXXXX..9 → 8V-D-000 001	**2910000215000**	21
			CRKB / CXXB	**2910000215100**	22
			CRKB; VIN: XXXXXXX..3 → 8V-D-000 001	**2910000809900**	31
2.0 TDI	81 kW	01/13→08/16	CRFA; 10/13 ; VIN: XXXXXXX..3 → 8V-D-000 001	**2910000810000**	31
2.0 TDI	100 kW	05/13→08/16	CRBD / CRLC; VIN: XXXXXXX..9 → 8V-D-000 001	**2910000810900**	33
2.0 TDI	105 kW	09/12→	CRFC; 10/13 ; VIN: XXXXXXX..3 → 8V-D-000 001	**2910000810000**	31
2.0 TDI	110 kW	04/12→	CRBC / CRUA / DBGA; VIN: XXXXXXX..3 → 8V-D-000 001	**2910000810900**	33
			CRLB / DEJA	**2910000810900**	33
2.0 TDI	135 kW	05/13→08/16	CUNA	**2910000810900**	33
2.0 TDI quattro	110 kW	10/12→	CRBC; VIN: XXXXXXX..3 → 8V-D-000 001	**2910000810900**	33
2.0 TDI quattro	135 kW	12/12→	CUNA	**2910000810900**	33

Wheel Speed Sensor

1.2 TFSI	77 kW	02/13→05/15	CJZA;	**A2C59513057**	64
1.4 TFSI	90 kW	04/12→05/14	CMBA / CXSA;	**A2C59513057**	64
1.4 TFSI	103 kW	03/13→08/16	CPTA;	**A2C59513057**	64
1.6 TDI	77 kW	10/12→05/15	CLHA;	**A2C59513057**	64
1.6 TDI	81 kW	09/13→	CRKB;	**A2C59513057**	64
1.8 TFSI	132 kW	04/12→08/16	CJSA;	**A2C59513057**	64

© 2020 Continental Aftermarket & Services GmbH

AUDI - A3 (8V1, 8VK) 04/12→					
Wheel Speed Sensor					
1.8 TFSI quattro	132 kW	08/12→08/16	CJSB;	**A2C59513057**	64
2.0 TDI	81 kW	01/13→08/16	CRFA;	**A2C59513057**	64
2.0 TDI	100 kW	05/13→08/16	CRBD;	**A2C59513057**	64
2.0 TDI	105 kW	09/12→	CRFC;	**A2C59513057**	64
2.0 TDI	110 kW	04/12→	CRLB / CRLC / CRUA;	**A2C59513057**	64
2.0 TDI	135 kW	05/13→08/16	CUNA;	**A2C59513057**	64
2.0 TDI quattro	110 kW	10/12→	CRBC;	**A2C59513057**	64
2.0 TDI quattro	135 kW	12/12→	CUNA;	**A2C59513057**	64
S3 quattro	206 kW	02/13→07/14	CJXB;	**A2C59513057**	64
S3 quattro	221 kW	11/12→08/16	CJXC;	**A2C59513057**	64
AUDI - A3 Convertible (8P7) 04/08→05/13					
Knock Sensor					
1.2 TFSI	77 kW	03/10→05/13	CBZB	**S107646001Z**	106
1.4 TFSI	92 kW	02/11→05/13	CAXC	**S107646001Z**	106
1.6	75 kW	09/08→05/10	BSE	**S107646001Z**	106
Exhaust Temperature Sensor					
1.6 TDI	77 kW	05/09→05/13	CAYC; Exhaust System (C10): before soot particulate filter (V19)	**2910000212900**	16
			CAYC; Exhaust System (C10): after soot particulate filter (V18)	**A2C59507002Z**	55
1.9 TDI	77 kW	04/08→10/09	BLS; Exhaust System (C10): before turbocharger (V20)	**2910000213300**	17
			BLS	**A2C59507004Z**	55
2.0 TDI	100 kW	04/08→05/13	CBAA	**2910000212900**	16
			CBAA / CFFA	**A2C59507002Z**	55
2.0 TDI	103 kW	04/08→05/13	CBAB; Exhaust System (C10): before soot particulate filter (V19)	**2910000212900**	16
			CBAB; Exhaust System (C10): after soot particulate filter (V18)	**A2C59507002Z**	55
Mass Airflow Sensor					
1.8 TFSI	118 kW	04/08→05/13	CDAA	**2910000438200**	29
2.0 TFSI	147 kW	04/08→05/13	CCZA	**2910000438200**	29
AUDI - A3 Convertible (8V7, 8VE) 10/13→					
Knock Sensor					
1.4 TFSI	85 kW	02/16→	CZCC	**S107646001Z**	106
1.4 TFSI	92 kW	02/14→	CXSB	**S107646001Z**	106
1.4 TFSI	103 kW	10/13→	CPTA	**S107646001Z**	106
1.4 TSI	110 kW	05/14→	CZEA	**S107646001Z**	106
Exhaust Temperature Sensor					
1.6 TDI	81 kW	02/14→	CRKB / CXXB; VIN XXXXXXXX → 8V-D-000 001	**2910000215000**	21
			CRKB / CXXB	**2910000215100**	22
			CRKB	**2910000809900**	31
2.0 TDI	100 kW	10/13→	CRLC	**2910000810900**	33
2.0 TDI	110 kW	10/13→	CRLB	**2910000810900**	33
2.0 TDI	135 kW	05/14→	CUNA	**2910000810900**	33
2.0 TDI quattro	110 kW	03/14→	CRLB	**2910000810900**	33
2.0 TDI quattro	135 kW	05/14→	CUNA	**2910000810900**	33
Wheel Speed Sensor					
1.4 TFSI	92 kW	02/14→	CXSB;	**A2C59513057**	64
1.4 TFSI	103 kW	10/13→	CPTA;	**A2C59513057**	64
1.6 TDI	81 kW	02/14→	CRKB;	**A2C59513057**	64
1.8 TFSI	132 kW	10/13→07/16	CJSA;	**A2C59513057**	64
1.8 TFSI quattro	132 kW	03/14→	CJSB;	**A2C59513057**	64
2.0 TDI	100 kW	10/13→	CRLC;	**A2C59513057**	64
2.0 TDI 2.0 TDI quattro	110 kW 110 kW	10/13→ 03/14→	CRLB;	**A2C59513057**	64
2.0 TDI quattro	135 kW	05/14→	CUNA;	**A2C59513057**	64
S3 quattro	210 kW	03/14→	CJXF;	**A2C59513057**	64
S3 quattro	221 kW	04/14→	CJXC;	**A2C59513057**	64

© 2020 Continental Aftermarket & Services GmbH

AUDI - A3 Limousine (8VS, 8VM) 05/13→

Knock Sensor

1.0 TFSI	85 kW	07/16→10/18	CHZD	**S107646001Z**	106
1.2 TFSI	77 kW	10/13→	CJZA	**S107646001Z**	106
1.2 TFSI	81 kW	05/14→	CYVB	**S107646001Z**	106
1.4 TFSI	90 kW	09/13→	CMBA / CXSA	**S107646001Z**	106
1.4 TFSI	92 kW	09/13→	CXSB	**S107646001Z**	106
1.4 TFSI	103 kW	05/13→	CPTA	**S107646001Z**	106
1.4 TSI	110 kW	05/14→	CZEA	**S107646001Z**	106

Exhaust Temperature Sensor

1.6 TDI	77 kW	09/13→	CLHA; VIN: XXXXXXXX..→ 8V-D-000 001	**2910000215000**	21
			CLHA	**2910000215100**	22
1.6 TDI	81 kW	05/14→	CRKB / CXXB; VIN: XXXXXXXX..→ 8V-D-000 001	**2910000215000**	21
			CRKB / CXXB	**2910000215100**	22
			CRKB; VIN: XXXXXXXX..→ 8V-D-000 001	**2910000809900**	31
2.0 TDI	81 kW	05/13→	CRFA; 10/13 ; VIN: XXXXXXXX..→ 8V-D-000 001	**2910000810000**	31
			DEJB	**2910000810900**	33
2.0 TDI	100 kW	09/13→	CRLC / CRBD; VIN: XXXXXXXX..→ 8V-D-000 001	**2910000810900**	33
2.0 TDI	105 kW	10/13→	CRFC; VIN: XXXXXXXX..→ 8V-D-000 001	**2910000810000**	31
2.0 TDI	110 kW	05/13→	CRBC / CRUA / DBGA; VIN: XXXXXXXX..→ 8V-D-000 001	**2910000810900**	33
			CRLB / DEJA	**2910000810900**	33
2.0 TDI	135 kW	05/14→	CUNA	**2910000810900**	33
2.0 TDI quattro	110 kW	10/13→	CRBC; VIN: XXXXXXXX..→ 8V-D-000 001	**2910000810900**	33
			CRLB	**2910000810900**	33
2.0 TDI quattro	135 kW	05/14→07/18	CUNA	**2910000810900**	33

Wheel Speed Sensor

1.2 TFSI	77 kW	10/13→	CJZA;	**A2C59513057**	64
1.4 TFSI	90 kW	09/13→	CMBA / CXSA;	**A2C59513057**	64
1.4 TFSI	92 kW	09/13→	CXSB;	**A2C59513057**	64
1.4 TFSI	103 kW	05/13→	CPTA;	**A2C59513057**	64
1.6 TDI	77 kW	09/13→	CLHA;	**A2C59513057**	64
1.8 TFSI	125 kW	11/13→	CNSB;	**A2C59513057**	64
1.8 TFSI	132 kW	05/13→	CJSB / CJSA;	**A2C59513057**	64
1.8 TFSI quattro	132 kW	11/13→	CJSB;	**A2C59513057**	64
2.0 TDI	81 kW	05/13→	CRFA;	**A2C59513057**	64
2.0 TDI	100 kW	09/13→	CRBD;	**A2C59513057**	64
2.0 TDI	105 kW	10/13→	CRFC;	**A2C59513057**	64
2.0 TDI	110 kW	05/13→	CRBC / CRLB / CRUA;	**A2C59513057**	64
2.0 TDI quattro	110 kW	10/13→	CRBC / CRLB;	**A2C59513057**	64
S3 quattro	206 kW	10/13→	CJXB;	**A2C59513057**	64
S3 quattro	221 kW	10/13→	CJXC;	**A2C59513057**	64

AUDI - A3 Sportback (8PA) 09/04→12/15

Knock Sensor

1.2 TSI	77 kW	04/10→03/13	CBZB	**S107646001Z**	106
1.4 TFSI	92 kW	09/07→03/13	CAXC / CMSA	**S107646001Z**	106
1.6	75 kW	09/04→03/13	BGU / BSE / BSF / CCSA / CMXA	**S107646001Z**	106
1.6 E-Power	75 kW	01/11→03/13	CMXA	**S107646001Z**	106
1.6 FSI	85 kW	09/04→09/07	BLP / BLF	**S107646001Z**	106
2.0 FSI	110 kW	09/04→06/08	BVY / BLX / BLY / BLR / BVZ / BMB	**S107646001Z**	106
2.0 TFSI 2.0 TFSI quattro	147 kW 147 kW	09/04→03/13 09/04→03/13	BPY / BWA / AXX	**S107583046Z**	105
3.2 V6 quattro	184 kW	09/04→05/09		**S107583006Z**	103
			BMJ / BUB	**S107646001Z**	106
S3 quattro	188 kW	07/08→03/13	CDLC	**S107583046Z**	105
S3 quattro	195 kW	06/08→03/13	BHZ	**S107583046Z**	105
			CDLA	**S107583046Z**	105

Exhaust Temperature Sensor

1.6 FSI	85 kW	09/04→09/07	BLP; Exhaust System (C10): Post-catalyst (V16)	**2910000215700**	23

© 2020 Continental Aftermarket & Services GmbH

AUDI - A3 Sportback (8PA) 09/04→12/15

Exhaust Temperature Sensor

1.6 TDI	66 kW	05/09→03/13	CAYB; Exhaust System (C10): before soot particulate filter (V19)	**2910000212900**	16
			CAYB; Exhaust System (C10): after soot particulate filter (V18)	**A2C59507002Z**	55
1.6 TDI	77 kW	05/09→03/13	CAYC; Exhaust System (C10): before soot particulate filter (V19)	**2910000212900**	16
			CAYC; Exhaust System (C10): after soot particulate filter (V18)	**A2C59507002Z**	55
1.9 TDI	77 kW	09/04→05/10	BLS; Exhaust System (C10): before soot particulate filter (V19)	**2910000213100**	17
			BLS; Exhaust System (C10): before turbocharger (V20)	**2910000213300**	17
			BLS; Exhaust System (C10): after soot particulate filter (V18)	**A2C59507004Z**	55
2.0 FSI	110 kW	09/04→06/08	BLX; Exhaust System (C10): in front of the catalyst (V17)	**2910000215700**	23
2.0 TDI	100 kW	09/04→03/13	CBAA; Exhaust System (C10): before soot particulate filter (V19)	**2910000212900**	16
			CBAA; Exhaust System (C10): after soot particulate filter (V18)	**A2C59507002Z**	55
2.0 TDI	103 kW	06/05→06/08	BMM; Exhaust System (C10): before soot particulate filter (V19)	**2910000213100**	17
			BMM; Exhaust System (C10): after turbocharger (V226)	**2910000213300**	17
			BMM; Exhaust System (C10): after soot particulate filter (V18)	**A2C59507004Z**	55
2.0 TDI	120 kW	06/06→06/08	BUY; Exhaust System (C10): before soot particulate filter (V19)	**2910000213100**	17
			BUY; Exhaust System (C10): after turbocharger (V226)	**2910000213300**	17
			BUY; Exhaust System (C10): after soot particulate filter (V18)	**A2C59507004Z**	55
2.0 TDI	125 kW	03/06→03/13	CBBB; Exhaust System (C10): before soot particulate filter (V19)	**2910000212900**	16
			BMN; Exhaust System (C10): before soot particulate filter (V19)	**2910000213100**	17
			CBBB / BMN; Exhaust System (C10): before turbocharger (V20)	**2910000213300**	17
			CBBB; Exhaust System (C10): after soot particulate filter (V18)	**A2C59507002Z**	55
			BMN; Exhaust System (C10): after soot particulate filter (V18)	**A2C59507004Z**	55
2.0 TDI 16V	103 kW	09/04→03/13	CBAB; Exhaust System (C10): before soot particulate filter (V19)	**2910000212900**	16
			CBAB; Exhaust System (C10): after soot particulate filter (V18)	**A2C59507002Z**	55
2.0 TDI 16V quattro	103 kW	11/05→03/13	CBAB	**2910000212900**	16
2.0 TDI quattro	103 kW	01/06→06/08	BMM	**2910000213100**	17
			BMM; Exhaust System (C10): after turbocharger (V226)	**2910000213300**	17
2.0 TDI quattro	125 kW	03/06→03/13	CBBB	**2910000212900**	16
			BMN	**2910000213100**	17
			BMN / CBBB; Exhaust System (C10): before turbocharger (V20)	**2910000213300**	17

Mass Airflow Sensor

1.8 TFSI 1.8 TFSI quattro	118 kW 118 kW	11/06→03/13 07/08→03/13	CDAA	**2910000438200**	29
2.0 TFSI 2.0 TFSI quattro	147 kW 147 kW	09/04→03/13 09/04→03/13	CCZA	**2910000438200**	29

Oxygen Sensor

2.0 FSI	110 kW	09/04→06/08	; Exhaust System (C10): Post-catalyst (V16); 01/05 → 10/05; BLR; Lambda Sensor (C114): Diagnostic Probe (V221)	**A2C59513338Z**	80
			; Exhaust System (C10): Post-catalyst (V16); → 01/05; BLX, BMB; Lambda Sensor (C114): Diagnostic Probe (V221)		
			; Exhaust System (C10): Post-catalyst (V16); 11/05 → 07/06; BVY; Lambda Sensor (C114): Diagnostic Probe (V221)		

Pressure Sensor

2.0 TFSI	147 kW	09/04→03/13	CBFA	**5WK96821Z**	48
S3 quattro	188 kW	07/08→03/13	CDLC	**5WK96821Z**	48
S3 quattro	195 kW	06/08→03/13	CDLA / BHZ	**5WK96821Z**	48

AUDI - A3 Sportback (8VA, 8VF) 09/12→

Knock Sensor

1.0 TFSI	85 kW	07/16→	CHZD	**S107646001Z**	106
1.2 TFSI	77 kW	05/13→	CJZA	**S107646001Z**	106
1.2 TFSI	81 kW	05/14→	CYVB	**S107646001Z**	106
1.4 TFSI	90 kW	09/12→	CMBA / CXSA	**S107646001Z**	106
1.4 TFSI	92 kW	05/14→	CZCA	**S107646001Z**	106
1.4 TFSI	103 kW	03/13→	CPTA	**S107646001Z**	106
1.4 TFSI e-tron	110 kW	05/14→	CUKB	**S107646001Z**	106
1.4 TFSI g-tron	81 kW	11/13→	CPWA	**S107646001Z**	106
1.4 TSI	110 kW	05/14→	CZEA	**S107646001Z**	106

© 2020 Continental Aftermarket & Services GmbH

AUDI - A3 Sportback (8VA, 8VF) 09/12→

Exhaust Temperature Sensor

1.6 TDI	77 kW	10/12→	CLHA; VIN: XXXXXXXX..2 I→ 8V-D-000 001	**2910000215000**	21
			CLHA	**2910000215100**	22
1.6 TDI	81 kW	09/13→	CXXB / CRKB; VIN: XXXXXXXX..2 I→ 8V-D-000 001	**2910000215000**	21
			CXXB / CRKB	**2910000215100**	22
			CRKB; VIN: XXXXXXXX..2 I→ 8V-D-000 001	**2910000809900**	31
2.0 TDI	81 kW	05/13→	CRFA; 10/13 ; VIN: XXXXXXXX..2 I→ 8V-D-000 001	**2910000810000**	31
			DEJC	**2910000810900**	33
2.0 TDI	100 kW	05/13→	CRLC / CRBD; VIN: XXXXXXXX..2 I→ 8V-D-000 001	**2910000810900**	33
2.0 TDI	105 kW	03/13→	CRFC; 10/13 ; VIN: XXXXXXXX..2 I→ 8V-D-000 001	**2910000810000**	31
2.0 TDI	110 kW	09/12→	CRUA / DBGA / CRBC; VIN: XXXXXXXX..2 I→ 8V-D-000 001	**2910000810900**	33
			DEJA / CRLB	**2910000810900**	33
2.0 TDI	135 kW	05/13→	CUNA	**2910000810900**	33
2.0 TDI quattro	110 kW	02/13→	CRBC; VIN: XXXXXXXX..2 I→ 8V-D-000 001	**2910000810900**	33
			CRLB	**2910000810900**	33
2.0 TDI quattro	135 kW	05/13→07/18	CUNA	**2910000810900**	33

Wheel Speed Sensor

1.2 TFSI	77 kW	05/13→	CJZA;	**A2C59513057**	64
1.4 TFSI	90 kW	09/12→	CMBA / CXSA;	**A2C59513057**	64
1.4 TFSI	103 kW	03/13→	CPTA;	**A2C59513057**	64
1.4 TFSI g-tron	81 kW	11/13→	CPWA;	**A2C59513057**	64
1.6 TDI	77 kW	10/12→	CLHA;	**A2C59513057**	64
1.6 TDI	81 kW	09/13→	CRKB;	**A2C59513057**	64
1.8 TFSI	132 kW	09/12→	CJSB / CJSA;	**A2C59513057**	64
1.8 TFSI quattro	132 kW	05/13→	CJSB;	**A2C59513057**	64
2.0 TDI	81 kW	05/13→	CRFA;	**A2C59513057**	64
2.0 TDI	100 kW	05/13→	CRBD;	**A2C59513057**	64
2.0 TDI	105 kW	03/13→	CRFC;	**A2C59513057**	64
2.0 TDI	110 kW	09/12→	CRUA / CRBC / CRLB;	**A2C59513057**	64
2.0 TDI	135 kW	05/13→	CUNA;	**A2C59513057**	64
2.0 TDI quattro	110 kW	02/13→	CRBC / CRLB;	**A2C59513057**	64
2.0 TDI quattro	135 kW	05/13→07/18	CUNA;	**A2C59513057**	64
S3 quattro	206 kW	05/13→	CJXB;	**A2C59513057**	64
S3 quattro	221 kW	11/12→	CJXC;	**A2C59513057**	64

AUDI - A4 (8D2, B5) 11/94→12/01

Knock Sensor

1.6	74 kW	11/94→10/00	ADP / AHL	**G855302990800Z**	93
			ANA / ARM; VIN: XXXXXXXX..2 I→ 8D-X-200 001	**G855302990800Z**	93
1.6	75 kW	07/00→11/00	ALZ	**S107583008Z**	104
1.8	85 kW	04/95→11/00	AFY; VIN: XXXXXXXX..2 I→ 8D-X-200 001	**G855302990800Z**	93
1.8	92 kW	11/94→11/00	ARG / AVV / APT; VIN: XXXXXXXX..2 I→ 8D-X-200 001	**G855302990800Z**	93
			ADR	**G855302990800Z**	93
1.8 quattro	85 kW	07/95→11/00	AFY; VIN: XXXXXXXX..2 I→ 8D-X-200 001	**G855302990800Z**	93
1.8 quattro	92 kW	01/95→11/00	APT / ARG; VIN: XXXXXXXX..2 I→ 8D-X-200 001	**G855302990800Z**	93
			ADR	**G855302990800Z**	93
1.8 T	110 kW	01/95→11/00	AEB	**G855302990800Z**	93
			APU; VIN: XXXXXXXX..2 I→ 8D-X-200 001	**G855302990800Z**	93
			AWT;	**S107583008Z**	104
			AWT; VIN: XXXXXXXX..2 I→ 8D-X-200 001	**S107583009Z**	104
1.8 T	132 kW	12/97→11/00	AJL; VIN: XXXXXXXX..2 I→ 8D-X-200 001	**G855302990800Z**	93
1.8 T quattro	110 kW	01/95→11/00	AEB	**G855302990800Z**	93
			APU; VIN: XXXXXXXX..2 I→ 8D-X-200 001	**G855302990800Z**	93
			AWT;	**S107583008Z**	104
			AWT; VIN: XXXXXXXX..2 I→ 8D-X-200 001	**S107583009Z**	104
1.8 T quattro	132 kW	12/97→11/00	AJL; VIN: XXXXXXXX..2 I→ 8D-X-200 001	**G855302990800Z**	93
2.4	120 kW	08/97→11/00	AMM; VIN: XXXXXXXX..2 I→ 8E-3-000 001	**S107583009Z**	104

Mass Airflow Sensor

1.6	74 kW	11/94→10/00	01/98 → 12/98; Engine Number to (C47): 8D-W-104 600	**A2C59512895**	63

© 2020 Continental Aftermarket & Services GmbH

AUDI - A4 (8D2, B5) 11/94→12/01

Mass Airflow Sensor

1.8	85 kW	04/95→11/00	→12/97; Engine Number to (C47): 8D-V-000 001	**A2C59512895**	63
1.8	92 kW	11/94→11/00	01/95 →12/97; Engine Number to (C47): 8D-V-000 001	**A2C59512895**	63
1.8 quattro 1.8 quattro	85 kW 92 kW	07/95→11/00 01/95→11/00	→12/97; Engine Number to (C47): 8D-V-000 001	**A2C59512895**	63

Oxygen Sensor

1.6	74 kW	11/94→10/00	ADP, AHL, ARM; Lambda Sensor (C114): Regulating Probe (V220); Exhaust System (C10): in front of the catalyst (V17)	**A2C59513189Z**	67
			07/99 ; ANA; Lambda Sensor (C114): Diagnostic Probe (V221); Exhaust System (C10): Post-catalyst (V16)	**A2C59513323Z**	77
			07/99 ; ANA; Lambda Sensor (C114): Regulating Probe (V220); Exhaust System (C10): in front of the catalyst (V17)	**A2C59513329Z**	78
1.8	85 kW	04/95→11/00	→12/98; → 8D..X..199 999; Lambda Sensor (C114): Regulating Probe (V220); Exhaust System (C10): in front of the catalyst (V17)	**A2C59513189Z**	67
			02/99 ; Lambda Sensor (C114): Regulating Probe (V220); Exhaust System (C10): in front of the catalyst (V17)	**A2C59513347Z**	81
1.8	92 kW	11/94→11/00	→12/98; ADR; → 8D..X..199 999; Lambda Sensor (C114): Regulating Probe (V220); Exhaust System (C10): in front of the catalyst (V17)	**A2C59513189Z**	67
			Exhaust System (C10): in front of the catalyst (V17); 02/99 →04/99; ADR; Lambda Sensor (C114): Regulating Probe (V220)	**A2C59513347Z**	81
			Exhaust System (C10): in front of the catalyst (V17); 04/99 ; APT; Lambda Sensor (C114): Regulating Probe (V220)		
			Exhaust System (C10): in front of the catalyst (V17); 02/99 ; ARG; Lambda Sensor (C114): Regulating Probe (V220)		
1.8 quattro	85 kW	07/95→11/00	→12/98; → 8D..X..199 999; Transmission Type (C51): Manual Transmission (V36); Lambda Sensor (C114): Regulating Probe (V220); Exhaust System (C10): in front of the catalyst (V17)	**A2C59513189Z**	67
			02/99 →10/00; Transmission Type (C51): Manual Transmission (V36); Lambda Sensor (C114): Regulating Probe (V220); Exhaust System (C10): in front of the catalyst (V17)	**A2C59513347Z**	81
1.8 quattro	92 kW	01/95→11/00	→12/98; ADR; → 8D..X..199 999; Transmission Type (C51): Manual Transmission (V36); Lambda Sensor (C114): Regulating Probe (V220); Exhaust System (C10): in front of the catalyst (V17)	**A2C59513189Z**	67
			Exhaust System (C10): in front of the catalyst (V17); 02/99 →04/99; ADR; Transmission Type (C51): Manual Transmission (V36); Lambda Sensor (C114): Regulating Probe (V220)	**A2C59513347Z**	81
			Exhaust System (C10): in front of the catalyst (V17); 02/99 →10/00; APT; Transmission Type (C51): Manual Transmission (V36); Lambda Sensor (C114): Regulating Probe (V220)		
			Exhaust System (C10): in front of the catalyst (V17); 02/99 →06/00; ARG; Transmission Type (C51): Manual Transmission (V36); Lambda Sensor (C114): Regulating Probe (V220)		
1.8 T	110 kW	01/95→11/00	→07/96; AEB; → T-400 000; Lambda Sensor (C114): Regulating Probe (V220); Exhaust System (C10): in front of the catalyst (V17)	**A2C59513312Z**	75
			Exhaust System (C10): in front of the catalyst (V17); 08/97 →07/98; → w-000 001 ; AEB; Lambda Sensor (C114): Regulating Probe (V220)	**A2C59513313Z**	75
			Exhaust System (C10): in front of the catalyst (V17); 02/99 ; APU; Lambda Sensor (C114): Regulating Probe (V220)		
			02/99 →07/99; ANB; Lambda Sensor (C114): Diagnostic Probe (V221); Exhaust System (C10): Post-catalyst (V16)	**A2C59513316Z**	76
			02/99 ; ANB, APU; Lambda Sensor (C114): Regulating Probe (V220); Exhaust System (C10): in front of the catalyst (V17)	**A2C59513347Z**	81

© 2020 Continental Aftermarket & Services GmbH

AUDI - A4 (8D2, B5) 11/94→12/01

Oxygen Sensor

1.8 T	132 kW	12/97→11/00	Transmission Type (C51): Manual Transmission (V36); Lambda Sensor (C114): Regulating Probe (V220); Exhaust System (C10): in front of the catalyst (V17)	**A2C59513313Z**	75
			→ 05/99 ; Transmission Type (C51): Manual Transmission (V36); ANB; Lambda Sensor (C114): Diagnostic Probe (V221); Exhaust System (C10): Post-catalyst (V16)	**A2C59513316Z**	76
			→ 05/99 ; ANB; Transmission Type (C51): Manual Transmission (V36); Lambda Sensor (C114): Regulating Probe (V220); Exhaust System (C10): in front of the catalyst (V17)	**A2C59513347Z**	81
1.8 T quattro	110 kW	01/95→11/00	→ 06/00 → 10/00; AWT; Transmission Type (C51): Manual Transmission (V36); Lambda Sensor (C114): Regulating Probe (V220); Exhaust System (C10): in front of the catalyst (V17)	**A2C59513240Z**	72
			AEB; → 07/96; Transmission Type (C51): Manual Transmission (V36); → VIN: XXXXXXXX..2 T-400 000; Lambda Sensor (C114): Regulating Probe (V220); Exhaust System (C10): in front of the catalyst (V17)	**A2C59513312Z**	75
			Exhaust System (C10): in front of the catalyst (V17); → 08/97 → 12/98; VIN: XXXXXXXX..2 → w-000 001 ; AEB; Transmission Type (C51): Manual Transmission (V36); Lambda Sensor (C114): Regulating Probe (V220)	**A2C59513313Z**	75
			Exhaust System (C10): in front of the catalyst (V17); → 02/99 → 10/00; APU; Transmission Type (C51): Manual Transmission (V36); Lambda Sensor (C114): Regulating Probe (V220) ; [mm] 1,440		
			Exhaust System (C10): Post-catalyst (V16); → 07/99 → 06/00; ANB; Transmission Type (C51): Manual Transmission (V36); Lambda Sensor (C114): Diagnostic Probe (V221)	**A2C59513316Z**	76
			Exhaust System (C10): Post-catalyst (V16); → 06/00 → 10/00; AWT; Transmission Type (C51): Manual Transmission (V36); Lambda Sensor (C114): Diagnostic Probe (V221) ; [mm] 800		
			ANB, APU, ARK; → 02/99 → 10/00; Transmission Type (C51): Manual Transmission (V36); Lambda Sensor (C114): Regulating Probe (V220); Exhaust System (C10): in front of the catalyst (V17)	**A2C59513347Z**	81
1.8 T quattro	132 kW	12/97→11/00	→ 10/00; Transmission Type (C51): Manual Transmission (V36); Lambda Sensor (C114): Regulating Probe (V220); Exhaust System (C10): in front of the catalyst (V17)	**A2C59513313Z**	75
2.4	120 kW	08/97→11/00	; Exhaust System (C10): in front of the catalyst (V17); → 02/99 ; APZ; Lambda Sensor (C114): Regulating Probe (V220)	**A2C59513241Z**	72
			; Exhaust System (C10): in front of the catalyst (V17); → 02/99 ; APZ; Lambda Sensor (C114): Regulating Probe (V220)		
2.4	121 kW	03/97→11/00	; Exhaust System (C10): in front of the catalyst (V17); → 02/99 ; APS, ARJ; Lambda Sensor (C114): Regulating Probe (V220)	**A2C59513241Z**	72
			; Exhaust System (C10): in front of the catalyst (V17); → 02/99 ; APS, ARJ; Lambda Sensor (C114): Regulating Probe (V220)		
2.4 quattro	120 kW	08/97→11/00	; Exhaust System (C10): in front of the catalyst (V17); → 02/99 → 06/00; Transmission Type (C51): Manual Transmission (V36); Lambda Sensor (C114): Regulating Probe (V220)	**A2C59513241Z**	72
			; Exhaust System (C10): in front of the catalyst (V17); → 02/99 → 06/00; Transmission Type (C51): Manual Transmission (V36); Lambda Sensor (C114): Regulating Probe (V220)		

© 2020 Continental Aftermarket & Services GmbH

AUDI - A4 (8D2, B5) 11/94→12/01

Oxygen Sensor

2.4 quattro	121 kW	03/97→11/00	; Exhaust System (C10): in front of the catalyst (V17); 07/99 ; AML; Lambda Sensor (C114): Regulating Probe (V220)	A2C59513241Z	72
			; Exhaust System (C10): in front of the catalyst (V17); 07/99 ; AML; Lambda Sensor (C114): Regulating Probe (V220)		
			; Exhaust System (C10): in front of the catalyst (V17); 02/99 10/00; APS; Lambda Sensor (C114): Regulating Probe (V220)		
			; Exhaust System (C10): in front of the catalyst (V17); 02/99 10/00; APS; Lambda Sensor (C114): Regulating Probe (V220)		
			; Exhaust System (C10): in front of the catalyst (V17); 02/99 06/00; ARJ; Lambda Sensor (C114): Regulating Probe (V220)		
			; Exhaust System (C10): in front of the catalyst (V17); 02/99 06/00; ARJ; Lambda Sensor (C114): Regulating Probe (V220)		
			; Exhaust System (C10): Post-catalyst (V16); 07/99 ; Lambda Sensor (C114): Diagnostic Probe (V221)	A2C59513312Z	75
			; Exhaust System (C10): Post-catalyst (V16); 07/99 ; Lambda Sensor (C114): Diagnostic Probe (V221)		
2.8	142 kW	10/96→11/00	; Exhaust System (C10): in front of the catalyst (V17); 01/99 ; APR; Lambda Sensor (C114): Regulating Probe (V220)	A2C59513241Z	72
			; Exhaust System (C10): in front of the catalyst (V17); 01/99 ; APR; Lambda Sensor (C114): Regulating Probe (V220)		
2.8 quattro	142 kW	10/96→08/01	; Exhaust System (C10): in front of the catalyst (V17); 07/99 10/00; AMX; Lambda Sensor (C114): Regulating Probe (V220)	A2C59513241Z	72
			; Exhaust System (C10): in front of the catalyst (V17); 07/99 10/00; AMX; Lambda Sensor (C114): Regulating Probe (V220)		
			; Exhaust System (C10): in front of the catalyst (V17); 02/99 06/00; APR, AQD; Lambda Sensor (C114): Regulating Probe (V220)		
			; Exhaust System (C10): in front of the catalyst (V17); 02/99 06/00; APR, AQD; Lambda Sensor (C114): Regulating Probe (V220)		
			; Exhaust System (C10): Post-catalyst (V16); 07/99 10/00; AMX; Lambda Sensor (C114): Diagnostic Probe (V221)	A2C59513312Z	75
			; Exhaust System (C10): Post-catalyst (V16); 07/99 10/00; AMX; Lambda Sensor (C114): Diagnostic Probe (V221)		
S4 quattro	195 kW	09/97→09/01	; Exhaust System (C10): in front of the catalyst (V17); 10/97 ; Transmission Type (C51): Manual Transmission (V36); Lambda Sensor (C114): Regulating Probe (V220)	A2C59513241Z	72
			; Exhaust System (C10): in front of the catalyst (V17); 10/97 ; Transmission Type (C51): Manual Transmission (V36); Lambda Sensor (C114): Regulating Probe (V220) ; 620		
			; Exhaust System (C10): Post-catalyst (V16); 02/99 10/00; Transmission Type (C51): Manual Transmission (V36); Lambda Sensor (C114): Diagnostic Probe (V221)	A2C59513312Z	75
			; Exhaust System (C10): Post-catalyst (V16); 02/99 10/00; Transmission Type (C51): Manual Transmission (V36); Lambda Sensor (C114): Diagnostic Probe (V221) ; 1,690		

AUDI - A4 (8E2, B6) 11/00→12/05

Knock Sensor

1.6	75 kW	11/00→12/04	ALZ	S107583008Z	104
1.8 T	110 kW	11/00→07/02	AVJ;	S107583008Z	104
			AVJ; VIN: XXXXXXXX→ 8E-3-000 001	S107583009Z	104
1.8 T	120 kW	07/02→12/04	BFB;	S107583008Z	104
			BFB; VIN: XXXXXXXX→ 8E-3-000 001	S107583009Z	104
1.8 T	125 kW	07/01→12/04	AMB; VIN: XXXXXXXX→ 8E-3-000 001	S107583009Z	104
1.8 T	140 kW	11/02→12/04	BEX;	S107583008Z	104
			BEX; VIN: XXXXXXXX→ 8E-3-000 001	S107583009Z	104
1.8 T quattro	110 kW	11/00→07/02	AVJ;	S107583008Z	104
			AVJ; VIN: XXXXXXXX→ 8E-1-000 001 → VIN: XXXXXXXX 8E-5-400 000	S107583009Z	104
1.8 T quattro	120 kW	07/02→12/04	BFB;	S107583008Z	104
			BFB; VIN: XXXXXXXX→ 8E-5-400 001	S107583009Z	104
1.8 T quattro	125 kW	07/01→12/04	AMB; VIN: XXXXXXXX→ 8E-1-000 001 → VIN: XXXXXXXX 8E-5-400 000	S107583009Z	104

© 2020 Continental Aftermarket & Services GmbH

AUDI - A4 (8E2, B6) 11/00→12/05

Knock Sensor

1.8 T quattro	140 kW	11/02→12/04	BEX;	S107583008Z	104
			BEX; → 8E-3-000 001	S107583009Z	104
2.0	96 kW	11/00→12/04	ALT;	S107583008Z	104
			ALT; → 8E-3-000 001	S107583009Z	104
2.4	120 kW	09/01→12/04	AMM; → 8E-3-000 001	S107583009Z	104
2.4	125 kW	09/01→12/04	BDV; → 8E-3-000 001	S107583009Z	104
3.0	160 kW	04/01→12/04	BBJ; → 8E-3-000 001	S107583009Z	104
3.0	162 kW	11/00→12/04	ASN / AVK; → 8E-3-000 001	S107583009Z	104
3.0 quattro	160 kW	04/01→12/04	BBJ; → 8E-5-400 001	S107583009Z	104
3.0 quattro	162 kW	11/00→12/04	ASN; → 8E-1-000 001 → 8E-5-400 000	S107583009Z	104

Oxygen Sensor

1.6	75 kW	11/00→12/04	→ 05/02 ; Transmission Type (C51): Manual Transmission (V36); → 3-000 001; Lambda Sensor (C114): Diagnostic Probe (V221); Exhaust System (C10): Post-catalyst (V16)	A2C59513235Z	71
			→ 12/00 → 04/02; Transmission Type (C51): Manual Transmission (V36); → 2-400 000; Lambda Sensor (C114): Diagnostic Probe (V221); Exhaust System (C10): Post-catalyst (V16)	A2C59513323Z	77
			→ 12/00 ; Transmission Type (C51): Manual Transmission (V36); Lambda Sensor (C114): Regulating Probe (V220); Exhaust System (C10): in front of the catalyst (V17)	A2C59513329Z	78
1.8 T	110 kW	11/00→07/02	→ 12/00 → 06/02; Lambda Sensor (C114): Regulating Probe (V220); Exhaust System (C10): in front of the catalyst (V17)	A2C59513240Z	72
			Exhaust System (C10): Post-catalyst (V16); → 04/01 → 06/02; Transmission Type (C51): Automatic Transmission (V38); Lambda Sensor (C114): Diagnostic Probe (V221)	A2C59513316Z	76
			Exhaust System (C10): Post-catalyst (V16); → 12/00 → 06/02; Transmission Type (C51): Manual Transmission (V36); Lambda Sensor (C114): Diagnostic Probe (V221)		
1.8 T	120 kW	07/02→12/04	BFB; Lambda Sensor (C114): Regulating Probe (V220); Exhaust System (C10): in front of the catalyst (V17)	A2C59513240Z	72
			BFB; Lambda Sensor (C114): Diagnostic Probe (V221); Exhaust System (C10): Post-catalyst (V16)	A2C59513316Z	76
1.8 T	125 kW	07/01→12/04	→ 06/02; Lambda Sensor (C114): Regulating Probe (V220); Exhaust System (C10): in front of the catalyst (V17)	A2C59513240Z	72
			Exhaust System (C10): Post-catalyst (V16); → 06/02; Transmission Type (C51): Automatic Transmission (V38); Lambda Sensor (C114): Diagnostic Probe (V221)	A2C59513316Z	76
			Exhaust System (C10): Post-catalyst (V16); → 09/01 → 06/02; Transmission Type (C51): Manual Transmission (V36); Lambda Sensor (C114): Diagnostic Probe (V221)		
1.8 T	140 kW	11/02→12/04	Lambda Sensor (C114): Regulating Probe (V220); Exhaust System (C10): in front of the catalyst (V17)	A2C59513240Z	72
			Lambda Sensor (C114): Diagnostic Probe (V221); Exhaust System (C10): Post-catalyst (V16)	A2C59513316Z	76
1.8 T quattro	110 kW	11/00→07/02	→ 12/00 → 06/02; Transmission Type (C51): Manual Transmission (V36); Lambda Sensor (C114): Regulating Probe (V220); Exhaust System (C10): in front of the catalyst (V17)	A2C59513240Z	72
			→ 12/00 → 06/02; Transmission Type (C51): Manual Transmission (V36); Lambda Sensor (C114): Diagnostic Probe (V221); Exhaust System (C10): Post-catalyst (V16)	A2C59513316Z	76
1.8 T quattro	120 kW	07/02→12/04	Lambda Sensor (C114): Regulating Probe (V220); Exhaust System (C10): in front of the catalyst (V17)	A2C59513240Z	72
			Lambda Sensor (C114): Diagnostic Probe (V221); Exhaust System (C10): Post-catalyst (V16)	A2C59513316Z	76

© 2020 Continental Aftermarket & Services GmbH

AUDI - A4 (8E2, B6) 11/00→12/05

Oxygen Sensor

1.8 T quattro	125 kW	07/01→12/04	Transmission Type (C51): Automatic Transmission (V38); Lambda Sensor (C114): Regulating Probe (V220); Exhaust System (C10): in front of the catalyst (V17)	**A2C59513240Z**	72
			Transmission Type (C51): Automatic Transmission (V38); Lambda Sensor (C114): Diagnostic Probe (V221); Exhaust System (C10): Post-catalyst (V16)	**A2C59513316Z**	76
1.8 T quattro	140 kW	11/02→12/04	Transmission Type (C51): Manual Transmission (V36); Lambda Sensor (C114): Regulating Probe (V220); Exhaust System (C10): in front of the catalyst (V17)	**A2C59513240Z**	72
			Transmission Type (C51): Manual Transmission (V36); Lambda Sensor (C114): Diagnostic Probe (V221); Exhaust System (C10): Post-catalyst (V16)	**A2C59513316Z**	76
2.0	96 kW	11/00→12/04	→ 12/00 ; Lambda Sensor (C114): Regulating Probe (V220); Exhaust System (C10): in front of the catalyst (V17)	**A2C59513240Z**	72
			Exhaust System (C10): Post-catalyst (V16); → 12/00 → 09/04; Transmission Type (C51): Automatic Transmission (V38); Lambda Sensor (C114): Diagnostic Probe (V221)	**A2C59513316Z**	76
			Exhaust System (C10): Post-catalyst (V16); → 12/00 ; Transmission Type (C51): Manual Transmission (V36); Lambda Sensor (C114): Diagnostic Probe (V221)		
2.0 FSI	110 kW	07/02→12/04	Transmission Type (C51): Manual Transmission (V36); Lambda Sensor (C114): Regulating Probe (V220); Exhaust System (C10): in front of the catalyst (V17)	**A2C59513240Z**	72
			Transmission Type (C51): Manual Transmission (V36); Lambda Sensor (C114): Diagnostic Probe (V221); Exhaust System (C10): Post-catalyst (V16)	**A2C59513316Z**	76
2.4	120 kW	09/01→12/04	; Exhaust System (C10): in front of the catalyst (V17); Transmission Type (C51): Automatic Transmission (V38); Lambda Sensor (C114): Regulating Probe (V220)	**A2C59513235Z**	71
			; Exhaust System (C10): in front of the catalyst (V17); Transmission Type (C51): Automatic Transmission (V38); Lambda Sensor (C114): Regulating Probe (V220)		
			; Exhaust System (C10): in front of the catalyst (V17); → 05/03; Transmission Type (C51): Manual Transmission (V36); Lambda Sensor (C114): Regulating Probe (V220)		
			; Exhaust System (C10): in front of the catalyst (V17); → 05/03; Transmission Type (C51): Manual Transmission (V36); Lambda Sensor (C114): Regulating Probe (V220)		
			; Exhaust System (C10): Post-catalyst (V16); Lambda Sensor (C114): Diagnostic Probe (V221)	**A2C59513316Z**	76
			; Exhaust System (C10): Post-catalyst (V16); Lambda Sensor (C114): Diagnostic Probe (V221)		
2.4	125 kW	09/01→12/04	; Exhaust System (C10): in front of the catalyst (V17); Lambda Sensor (C114): Regulating Probe (V220)	**A2C59513235Z**	71
			; Exhaust System (C10): in front of the catalyst (V17); Lambda Sensor (C114): Regulating Probe (V220) ; [mm] 950		
			; Exhaust System (C10): Post-catalyst (V16); Lambda Sensor (C114): Diagnostic Probe (V221)	**A2C59513316Z**	76
			; Exhaust System (C10): Post-catalyst (V16); Lambda Sensor (C114): Diagnostic Probe (V221) ; [mm] 800		
3.0	160 kW	04/01→12/04	; Exhaust System (C10): Post-catalyst (V16); → 04/02; → VIN: XXXXXXXX...: 2-400 000; Transmission Type (C51): Automatic Transmission (V38); Lambda Sensor (C114): Diagnostic Probe (V221)	**A2C59513314Z**	75
			; Exhaust System (C10): Post-catalyst (V16); → 05/02 ; VIN: XXXXXXXX...: → 3-000 001 ; Lambda Sensor (C114): Diagnostic Probe (V221)		

© 2020 Continental Aftermarket & Services GmbH

AUDI - A4 (8E2, B6) 11/00→12/05					
Oxygen Sensor					
3.0	162 kW	11/00→12/04	; Exhaust System (C10): Post-catalyst (V16); 12/00 → 04/01; ASN; Lambda Sensor (C114): Diagnostic Probe (V221)	**A2C59513314Z**	75
			; Exhaust System (C10): Post-catalyst (V16); 05/02 ; → 3-000 001 ; ASN; Lambda Sensor (C114): Diagnostic Probe (V221)		
			; Exhaust System (C10): Post-catalyst (V16); 12/00 → 04/02; → 2-400 000; ASN; Lambda Sensor (C114): Diagnostic Probe (V221)		
			; Exhaust System (C10): Post-catalyst (V16); 09/01 → 06/02; Lambda Sensor (C114): Diagnostic Probe (V221)	**A2C59513316Z**	76
			; Exhaust System (C10): Post-catalyst (V16); 09/01 → 06/02; Lambda Sensor (C114): Diagnostic Probe (V221)		
3.0 quattro	160 kW	04/01→12/04	→ 04/02; Transmission Type (C51): Automatic Transmission (V38); → 2-400 000; ; Lambda Sensor (C114): Diagnostic Probe (V221); Exhaust System (C10): Post-catalyst (V16)	**A2C59513314Z**	75
3.0 quattro	162 kW	11/00→12/04	; Exhaust System (C10): Post-catalyst (V16); 12/00 → 04/02; → 2-400 000; ASN; Transmission Type (C51): Automatic Transmission (V38); Lambda Sensor (C114): Diagnostic Probe (V221)	**A2C59513314Z**	75
			; Exhaust System (C10): Post-catalyst (V16); 06/03 ; → 4-000 001 ; ASN; Transmission Type (C51): Manual Transmission (V36); Lambda Sensor (C114): Diagnostic Probe (V221)		
			; Exhaust System (C10): Post-catalyst (V16); 06/03 ; → 4-000 001 ; BBJ; Lambda Sensor (C114): Diagnostic Probe (V221)		
			; Exhaust System (C10): Post-catalyst (V16); 09/01 → 06/02; AVK; Lambda Sensor (C114): Diagnostic Probe (V221)	**A2C59513316Z**	76
			; Exhaust System (C10): Post-catalyst (V16); 09/01 → 06/02; AVK; Lambda Sensor (C114): Diagnostic Probe (V221)		
Pressure Sensor					
2.0 FSI	110 kW	07/02→12/04	AWA; → 8E-1-000 001 → 8E-5-400 000	**5WK9693Z**	49
AUDI - A4 (8EC, B7) 11/04→06/08					
Knock Sensor					
1.8 T	120 kW	11/04→06/08	BFB; → 8E-3-000 001	**S107583009Z**	104
1.8 T quattro	120 kW	11/04→06/08	BFB; → 8E-3-000 001 / 8E-5-400 001	**S107583009Z**	104
2.0	96 kW	11/04→06/08	ALT; → 8E-3-000 001	**S107583009Z**	104
Exhaust Temperature Sensor					
1.9 TDI	85 kW	11/04→06/08	BRB	**2910000214700**	21
			BRB; → 8E-6-159 001	**2910000810300**	32
			BRB; → 8E-5-400 001	**2910000826800**	34
2.0 TDI	103 kW	11/04→06/08	BPW	**2910000214700**	21
			BPW; → 8E-6-159 001	**2910000810300**	32
			BPW; → 8E-5-400 001	**2910000826800**	34
2.0 TDI	120 kW	06/06→06/08	BVA; → 8E-6-159 001	**2910000810300**	32
			BVA; → 8E-5-400 001 ; Exhaust System (C10): before soot particulate filter (V19)	**2910000826800**	34
			BVA; → 8E-5-400 001 ; Exhaust System (C10): before turbocharger (V20)	**2910000827200**	35
2.0 TDI	125 kW	06/06→06/08	BRD; → 8E-6-159 001	**2910000810300**	32
			BRD; → 8E-5-400 001 ; Exhaust System (C10): before soot particulate filter (V19)	**2910000826800**	34
			BRD; → 8E-5-400 001 ; Exhaust System (C10): before turbocharger (V20)	**2910000827200**	35
2.0 TDI 16V	103 kW	11/04→06/08	BRE; → 8E-6-159 001	**2910000810300**	32
			BRE; → 8E-5-400 001	**2910000826800**	34
2.0 TDI quattro	103 kW	01/06→06/08	BPW	**2910000214700**	21
			BPW; → 8E-6-159 001	**2910000810300**	32
			BPW; → 8E-5-400 001	**2910000826800**	34

© 2020 Continental Aftermarket & Services GmbH

AUDI - A4 (8EC, B7) 11/04→06/08					
Exhaust Temperature Sensor					
2.0 TDI quattro	120 kW	06/06→06/08	BVA; VIN: XXXXXXXX..→ 8E-6-159 001	**2910000810300**	32
			BVA; VIN: XXXXXXXX..→ 8E-5-400 001 ; Exhaust System (C10): before soot particulate filter (V19)	**2910000826800**	34
			BVA; VIN: XXXXXXXX..→ 8E-5-400 001 ; Exhaust System (C10): before turbocharger (V20)	**2910000827200**	35
2.0 TDI quattro	125 kW	06/06→06/08	BRD; VIN: XXXXXXXX..→ 8E-6-159 001	**2910000810300**	32
			BRD; VIN: XXXXXXXX..→ 8E-5-400 001 ; Exhaust System (C10): before soot particulate filter (V19)	**2910000826800**	34
			BRD; VIN: XXXXXXXX..→ 8E-5-400 001 ; Exhaust System (C10): before turbocharger (V20)	**2910000827200**	35
2.7 TDI	120 kW	11/05→06/08	BSG; VIN: XXXXXXXX..→ 8E-5-400 001	**2910000827100**	35
			BSG; Exhaust System (C10): in front of the catalyst (V17)	**A2C59507006Z**	56
2.7 TDI	132 kW	01/06→06/08	BPP; VIN: XXXXXXXX..→ 8E-5-400 001	**2910000827100**	35
			BPP; Exhaust System (C10): in front of the catalyst (V17)	**A2C59507006Z**	56
3.0 TDI quattro	150 kW	11/04→06/08	BKN; VIN: XXXXXXXX..→ 8E-5-400 001	**2910000827100**	35
			BKN; Exhaust System (C10): before turbocharger (V20) / in front of the catalyst (V17)	**A2C59507006Z**	56
3.0 TDI quattro	171 kW	01/06→06/08	ASB; VIN: XXXXXXXX..→ 8E-5-400 001	**2910000827100**	35
			ASB; Exhaust System (C10): before turbocharger (V20) / in front of the catalyst (V17)	**A2C59507006Z**	56
Mass Airflow Sensor					
2.7 TDI	120 kW	11/05→06/08	BSG; VIN: XXXXXXXX..→ 8E-5-400 001	**2910000437900**	28
2.7 TDI	132 kW	01/06→06/08	BPP; VIN: XXXXXXXX..→ 8E-5-400 001	**2910000437900**	28
3.0 TDI quattro	150 kW	11/04→06/08	BKN; VIN: XXXXXXXX..→ 8E-5-400 001	**2910000437900**	28
3.0 TDI quattro	171 kW	01/06→06/08	ASB; VIN: XXXXXXXX..→ 8E-5-400 001	**2910000437900**	28
Oxygen Sensor					
1.6	75 kW	11/04→06/08	Transmission Type (C51): Manual Transmission (V36); Lambda Sensor (C114): Regulating Probe (V220); Exhaust System (C10): in front of the catalyst (V17)	**A2C59513235Z**	71
			Transmission Type (C51): Manual Transmission (V36); Lambda Sensor (C114): Diagnostic Probe (V221); Exhaust System (C10): Post-catalyst (V16)	**A2C59513329Z**	78
1.8 T	120 kW	11/04→06/08	Lambda Sensor (C114): Regulating Probe (V220); Exhaust System (C10): in front of the catalyst (V17)	**A2C59513240Z**	72
			Lambda Sensor (C114): Diagnostic Probe (V221); Exhaust System (C10): Post-catalyst (V16)	**A2C59513316Z**	76
1.8 T quattro	120 kW	11/04→06/08	Transmission Type (C51): Manual Transmission (V36); Lambda Sensor (C114): Regulating Probe (V220); Exhaust System (C10): in front of the catalyst (V17)	**A2C59513240Z**	72
			Transmission Type (C51): Manual Transmission (V36); Lambda Sensor (C114): Diagnostic Probe (V221); Exhaust System (C10): Post-catalyst (V16)	**A2C59513316Z**	76
2.0	96 kW	11/04→06/08	Lambda Sensor (C114): Regulating Probe (V220); Exhaust System (C10): in front of the catalyst (V17)	**A2C59513240Z**	72
			Lambda Sensor (C114): Diagnostic Probe (V221); Exhaust System (C10): Post-catalyst (V16)	**A2C59513316Z**	76
3.0	160 kW	11/04→05/06	✣ ⊞; Lambda Sensor (C114): Diagnostic Probe (V221); Exhaust System (C10): Post-catalyst (V16)	**A2C59513314Z**	75
3.0 quattro	160 kW	11/04→07/06	Transmission Type (C51): Manual Transmission (V36); →⊟ 05/06; ✣ ⊞; Lambda Sensor (C114): Diagnostic Probe (V221); Exhaust System (C10): Post-catalyst (V16)	**A2C59513314Z**	75
AUDI - A4 (8K2, B8) 08/07→12/15					
Exhaust Temperature Sensor					
2.0 TDI	88 kW	06/08→12/15	CAGC / CJCC; Exhaust System (C10): before soot particulate filter (V19)	**A2C59507005Z**	56
			CAGC	**A2C59507500Z**	58

© 2020 Continental Aftermarket & Services GmbH

AUDI - A4 (8K2, B8) 08/07→12/15

Exhaust Temperature Sensor

2.0 TDI	100 kW	11/07→12/15	CAGB; → VIN: XXXXXXXX 8K-8A015 00 / 8K-8N005 000; Transmission Type (C51): Manual Transmission (V36); Exhaust System (C10): after soot particulate filter (V18)	**2910000214100**	19
			CAGB / CJCB; Exhaust System (C10): before soot particulate filter (V19)	**A2C59507005Z**	56
			CAGB	**A2C59507500Z**	58
2.0 TDI	105 kW	11/07→12/15	CAGA; → VIN: XXXXXXXX 8K-8A015 00 / 8K-8N005 000; Transmission Type (C51): Manual Transmission (V36); Exhaust System (C10): after soot particulate filter (V18)	**2910000214100**	19
			CAGA / CJCA / CMEA / CMFA; Exhaust System (C10): before soot particulate filter (V19)	**A2C59507005Z**	56
			CAGA	**A2C59507500Z**	58
2.0 TDI	120 kW	08/08→12/15	CAHB; → 11/08 ; VIN: XXXXXXXX → 8K-8-000 001	**2910000810200**	32
			CNHC; → 03/14	**2910000810700**	33
			CGLD / CAHB; Exhaust System (C10): before soot particulate filter (V19)	**A2C59507005Z**	56
			CAHB	**A2C59507500Z**	58
2.0 TDI	125 kW	01/08→03/12	CAHA; → 11/08 ; VIN: XXXXXXXX → 8K-8-000 001	**2910000810200**	32
			CAHA; Exhaust System (C10): before soot particulate filter (V19)	**A2C59507005Z**	56
			CAHA	**A2C59507500Z**	58
2.0 TDI	140 kW	09/13→12/15	CNHA; → 03/14	**2910000810700**	33
2.0 TDI quattro	125 kW	01/08→03/12	CAHA; → 11/08 ; VIN: XXXXXXXX → 8K-8-000 001	**2910000810200**	32
2.0 TDI quattro	140 kW	09/13→12/15	CNHA; → 03/14	**2910000810700**	33
2.7 TDI	120 kW	11/07→03/12	CGKB	**2910000213600**	18
			CGKB / CAMB; Exhaust System (C10): before soot particulate filter (V19)	**2910000214100**	19
			CAMB; Exhaust System (C10): after turbocharger (V226)	**2910000214600**	20
			CAMB; VIN: XXXXXXXX → 8K-8-000 001	**2910000810400**	32
			CGKB; VIN: XXXXXXXX → 8K-8-000 001	**2910000810800**	33
2.7 TDI	140 kW	11/07→03/12	CGKA	**2910000213600**	18
			CGKA / CAMA; Exhaust System (C10): before soot particulate filter (V19)	**2910000214100**	19
			CAMA; Exhaust System (C10): after turbocharger (V226)	**2910000214600**	20
			CAMA; VIN: XXXXXXXX → 8K-8-000 001	**2910000810400**	32
			CGKA; VIN: XXXXXXXX → 8K-8-000 001	**2910000810800**	33
3.0 TDI	150 kW	11/11→12/15	CLAB; Exhaust System (C10): before turbocharger (V20)	**2910000213700**	18
			CLAB; Exhaust System (C10): before soot particulate filter (V19)	**2910000214800**	21
3.0 TDI quattro	155 kW	06/08→05/10	CCWB; Exhaust System (C10): before soot particulate filter (V19)	**2910000214100**	19
			CCWB; VIN: XXXXXXXX → 8K-8-000 001	**2910000810800**	33
			CCWB; Exhaust System (C10): before turbocharger (V20)	**A2C59507006Z**	56
3.0 TDI quattro	176 kW	11/07→03/12	CCLA / CAPA / CCWA; Exhaust System (C10): before soot particulate filter (V19)	**2910000214100**	19
			CAPA; VIN: XXXXXXXX → 8K-8-000 001	**2910000810400**	32
			CCLA / CCWA; VIN: XXXXXXXX → 8K-8-000 001	**2910000810800**	33
			CCLA / CAPA / CCWA; Exhaust System (C10): before turbocharger (V20)	**A2C59507006Z**	56
3.0 TDI quattro	180 kW	11/11→12/15	CDUC / CKVB	**2910000213700**	18
			CKVC / CDUC	**2910000214800**	21
			CKVC / CKVB	**2910000810500**	32

Mass Airflow Sensor

1.8 TFSI	88 kW	01/08→12/15	CABA / CDHA	**2910000438200**	29
1.8 TFSI	118 kW	11/07→03/12	CDHB / CABB	**2910000438200**	29
1.8 TFSI quattro	118 kW	09/08→03/12	CDHB	**2910000438200**	29
2.0 TFSI	132 kW	06/08→12/15	CDNB / CAEA / CFKA	**2910000438200**	29
2.0 TFSI	155 kW	06/08→05/13	CDNC / CAEB	**2910000438200**	29
2.0 TFSI flexible fuel 2.0 TFSI flexible fuel quattro	132 kW 132 kW	11/09→12/15 11/09→12/15	CFKA	**2910000438200**	29
2.0 TFSI quattro	155 kW	06/08→12/15	CPMA / CAEB / CDNC	**2910000438200**	29
2.7 TDI	120 kW	11/07→03/12	CGKB; VIN: XXXXXXXX → 8K-8-000 001	**2910000437300**	27
2.7 TDI	140 kW	11/07→03/12	CGKA / CAMA; VIN: XXXXXXXX → 8K-8-000 001	**2910000437300**	27

© 2020 Continental Aftermarket & Services GmbH

AUDI - A4 (8K2, B8) 08/07→12/15

Mass Airflow Sensor

3.0 TDI	150 kW	11/11→12/15	CLAB	**2910000437300**	27
3.0 TDI quattro	155 kW	06/08→05/10	CCWB; VIN: XXXXXXX..3 → 8K-8-000 001	**2910000437300**	27
3.0 TDI quattro	176 kW	11/07→03/12	CCLA / CAPA / CCWA; VIN: XXXXXXX..3 → 8K-8-000 001	**2910000437300**	27
3.0 TDI quattro	180 kW	11/11→12/15	CKVC / CKVB / CDUC	**2910000437300**	27

AUDI - A4 (8W2, 8WC, B9) 05/15→

Knock Sensor

S4 quattro	260 kW	05/16→11/19	CWGD	**S107646001Z**	106

AUDI - A4 Allroad (8KH, B8) 04/09→05/16

Exhaust Temperature Sensor

2.0 TDI quattro	100 kW	09/09→05/16	CJCB / CSUB; 03/14	**2910000810700**	33
			CAGB / CJCB; Exhaust System (C10): before soot particulate filter (V19)	**A2C59507005Z**	56
			CAGB	**A2C59507500Z**	58
2.0 TDI quattro	105 kW	09/09→05/16	CJCA; 03/14	**2910000810700**	33
			CJCA / CAGA; Exhaust System (C10): before soot particulate filter (V19)	**A2C59507005Z**	56
			CAGA	**A2C59507500Z**	58
2.0 TDI quattro	110 kW	05/13→05/16	CJCD / CSUA; 03/14	**2910000810700**	33
2.0 TDI quattro	120 kW	04/09→05/16	CAHB; VIN: XXXXXXX..4 → 8K-8-000 001	**2910000810200**	32
			CGLD / CNHC; 03/14	**2910000810700**	33
			CGLD / CAHB; Exhaust System (C10): before soot particulate filter (V19)	**A2C59507005Z**	56
			CAHB	**A2C59507500Z**	58
2.0 TDI quattro	125 kW	04/09→05/16	CAHA; VIN: XXXXXXX..4 → 8K-8-000 001	**2910000810200**	32
			CAHA; Exhaust System (C10): before soot particulate filter (V19)	**A2C59507005Z**	56
			CAHA	**A2C59507500Z**	58
2.0 TDI quattro	130 kW	11/11→05/16	CGLC; 03/14	**2910000810700**	33
2.0 TDI quattro	140 kW	09/13→05/16	CNHA; 03/14	**2910000810700**	33
3.0 TDI quattro	176 kW	04/09→01/12	CCWA	**2910000213600**	18
			CCWA; Exhaust System (C10): before soot particulate filter (V19)	**2910000214100**	19
			CCWA; VIN: XXXXXXX..3 → 8K-8-000 001	**2910000810800**	33
			CCWA; Exhaust System (C10): before turbocharger (V20)	**A2C59507006Z**	56
3.0 TDI quattro	180 kW	01/12→05/16	CDUC / CKVB	**2910000214800**	21
			CKVB / CKVC	**2910000810500**	32

Mass Airflow Sensor

2.0 TFSI quattro	155 kW	04/09→05/16	CDNC	**2910000438200**	29
2.0 TFSI quattro	162 kW	05/13→05/16	CPMB	**2910000438200**	29
3.0 TDI quattro	176 kW	04/09→01/12	CCWA; VIN: XXXXXXX..3 → 8K-8-000 001	**2910000437300**	27
3.0 TDI quattro	180 kW	01/12→05/16	CKVB / CKVC / CDUC	**2910000437300**	27

AUDI - A4 Avant (8D5, B5) 11/94→12/02

Knock Sensor

1.6	74 kW	11/94→09/01	ADP / AHL	**G855302990800Z**	93
			ARM / ANA; VIN: XXXXXXX..3 → 8D-X-200 001	**G855302990800Z**	93
1.6	75 kW	07/00→09/01	ALZ	**S107583008Z**	104
1.8	85 kW	07/95→09/01	AFY; VIN: XXXXXXX..4 → 8D-X-200 001	**G855302990800Z**	93
1.8	92 kW	02/96→09/01	ARG / APT / AVV; VIN: XXXXXXX..4 → 8D-X-200 001	**G855302990800Z**	93
			ADR	**G855302990800Z**	93
1.8 quattro	85 kW	07/95→09/01	AFY; VIN: XXXXXXX..4 → 8D-X-200 001	**G855302990800Z**	93
1.8 quattro	92 kW	01/96→09/01	ADR	**G855302990800Z**	93
			APT / ARG; VIN: XXXXXXX..4 → 8D-X-200 001	**G855302990800Z**	93
1.8 T	110 kW	03/96→09/01	APU; VIN: XXXXXXX..4 → 8D-X-200 001	**G855302990800Z**	93
			AEB	**G855302990800Z**	93
			AWT;	**S107583008Z**	104
			AWT; VIN: XXXXXXX..3 → 8D-X-200 001	**S107583009Z**	104
1.8 T	132 kW	12/97→09/01	AJL; VIN: XXXXXXX..3 → 8D-X-200 001	**G855302990800Z**	93

© 2020 Continental Aftermarket & Services GmbH

AUDI - A4 Avant (8D5, B5) 11/94→12/02

Knock Sensor

1.8 T quattro	110 kW	01/96→09/01	APU; VIN: XXXXXXXX..3 → 8D-X-200 001	**G855302990800Z**	93
			AEB	**G855302990800Z**	93
			AWT;	**S107583008Z**	104
			AWT; VIN: XXXXXXXX..3 → 8D-X-200 001	**S107583009Z**	104
1.8 T quattro	132 kW	12/97→09/01	AJL; VIN: XXXXXXXX..3 → 8D-X-200 001	**G855302990800Z**	93
2.4	120 kW	08/97→09/01	AMM; VIN: XXXXXXXX..3 → 8E-3-000 001	**S107583009Z**	104

Mass Airflow Sensor

1.6	74 kW	11/94→09/01	→ 01/98 → 12/98; Engine Number to (C47): 8D-W-104 600	**A2C59512895**	63
1.8 1.8 1.8 quattro 1.8 quattro	85 kW 92 kW 85 kW 92 kW	07/95→09/01 02/96→09/01 07/95→09/01 01/96→09/01	→ 12/97; Engine Number to (C47): 8D-V-000 001	**A2C59512895**	63

Oxygen Sensor

1.6	74 kW	11/94→09/01	ADP, AHL, ARM; Lambda Sensor (C114): Regulating Probe (V220); Exhaust System (C10): in front of the catalyst (V17)	**A2C59513189Z**	67
			ANA; → 07/99 → 07/99; Lambda Sensor (C114): Diagnostic Probe (V221); Exhaust System (C10): Post-catalyst (V16)	**A2C59513323Z**	77
			→ 07/99 → 07/99; Lambda Sensor (C114): Regulating Probe (V220); Exhaust System (C10): in front of the catalyst (V17)	**A2C59513329Z**	78
1.8	85 kW	07/95→09/01	→ 12/98; Lambda Sensor (C114): Regulating Probe (V220); Exhaust System (C10): in front of the catalyst (V17)	**A2C59513189Z**	67
			→ 02/99 ; Lambda Sensor (C114): Regulating Probe (V220); Exhaust System (C10): in front of the catalyst (V17)	**A2C59513347Z**	81
1.8	92 kW	02/96→09/01	→ 12/98; ADR; Lambda Sensor (C114): Regulating Probe (V220); Exhaust System (C10): in front of the catalyst (V17)	**A2C59513189Z**	67
			Exhaust System (C10): in front of the catalyst (V17); → 01/99 → 04/99; ADR; Lambda Sensor (C114): Regulating Probe (V220)	**A2C59513347Z**	81
			Exhaust System (C10): in front of the catalyst (V17); → 04/99 ; APT; Lambda Sensor (C114): Regulating Probe (V220)		
			Exhaust System (C10): in front of the catalyst (V17); → 02/99 ; ARG; Lambda Sensor (C114): Regulating Probe (V220)		
1.8 quattro	85 kW	07/95→09/01	→ 12/98; → VIN: XXXXXXXX..3 8D..X..199 999; Transmission Type (C51): Manual Transmission (V36); Lambda Sensor (C114): Regulating Probe (V220); Exhaust System (C10): in front of the catalyst (V17)	**A2C59513189Z**	67
			→ 02/99 ; Transmission Type (C51): Manual Transmission (V36); Lambda Sensor (C114): Regulating Probe (V220); Exhaust System (C10): in front of the catalyst (V17)	**A2C59513347Z**	81
1.8 quattro	92 kW	01/96→09/01	ADR; → 12/98 ; → VIN: XXXXXXXX..3 8D..X..199 999; Transmission Type (C51): Manual Transmission (V36); Lambda Sensor (C114): Regulating Probe (V220); Exhaust System (C10): in front of the catalyst (V17)	**A2C59513189Z**	67
			Exhaust System (C10): in front of the catalyst (V17); → 02/99 → 04/99; ADR; Transmission Type (C51): Manual Transmission (V36); Lambda Sensor (C114): Regulating Probe (V220)	**A2C59513347Z**	81
			Exhaust System (C10): in front of the catalyst (V17); → 04/99 ; APT; Transmission Type (C51): Manual Transmission (V36); Lambda Sensor (C114): Regulating Probe (V220)		
			Exhaust System (C10): in front of the catalyst (V17); → 02/99 ; ARG; Transmission Type (C51): Manual Transmission (V36); Lambda Sensor (C114): Regulating Probe (V220)		

© 2020 Continental Aftermarket & Services GmbH

AUDI - A4 Avant (8D5, B5) 11/94→12/02

Oxygen Sensor

1.8 T	110 kW	03/96→09/01	AEB; 07/96; T-400 000; Lambda Sensor (C114): Regulating Probe (V220); Exhaust System (C10): in front of the catalyst (V17)	**A2C59513312Z**	75
			Exhaust System (C10): in front of the catalyst (V17); 08/97 07/98; w-000 001 ; AEB; Lambda Sensor (C114): Regulating Probe (V220)	**A2C59513313Z**	75
			Exhaust System (C10): in front of the catalyst (V17); 08/98 12/98; APU; Lambda Sensor (C114): Regulating Probe (V220) ; 1,440		
			05/99 ; ANB; Lambda Sensor (C114): Diagnostic Probe (V221); Exhaust System (C10): Post-catalyst (V16)	**A2C59513316Z**	76
			Exhaust System (C10): in front of the catalyst (V17); 05/99 ; ANB; Lambda Sensor (C114): Regulating Probe (V220)	**A2C59513347Z**	81
			Exhaust System (C10): in front of the catalyst (V17); 01/99 ; APU; Lambda Sensor (C114): Regulating Probe (V220) ; 1,250		
1.8 T	132 kW	12/97→09/01	Exhaust System (C10): in front of the catalyst (V17); 07/98; w-000 001 ; AEB; Transmission Type (C51): Automatic Transmission (V38); Lambda Sensor (C114): Regulating Probe (V220)	**A2C59513313Z**	75
			Exhaust System (C10): in front of the catalyst (V17); 02/99 ; AJL; Transmission Type (C51): Manual Transmission (V36); Lambda Sensor (C114): Regulating Probe (V220)		
1.8 T quattro	110 kW	01/96→09/01	02/96 07/96; T-400 000; Transmission Type (C51): Manual Transmission (V36); Lambda Sensor (C114): Regulating Probe (V220); Exhaust System (C10): in front of the catalyst (V17)	**A2C59513312Z**	75
			Exhaust System (C10): in front of the catalyst (V17); 08/97 12/98; w-000 001 ; AEB; Transmission Type (C51): Manual Transmission (V36); Lambda Sensor (C114): Regulating Probe (V220)	**A2C59513313Z**	75
			Exhaust System (C10): in front of the catalyst (V17); 02/99 ; APU; Transmission Type (C51): Manual Transmission (V36); Lambda Sensor (C114): Regulating Probe (V220) ; 1,440		
			07/99 ; ANB; Transmission Type (C51): Manual Transmission (V36); Lambda Sensor (C114): Diagnostic Probe (V221); Exhaust System (C10): Post-catalyst (V16)	**A2C59513316Z**	76
			Exhaust System (C10): in front of the catalyst (V17); 07/99 ; ANB; Transmission Type (C51): Manual Transmission (V36); Lambda Sensor (C114): Regulating Probe (V220)	**A2C59513347Z**	81
			Exhaust System (C10): in front of the catalyst (V17); 02/99 ; APU; Transmission Type (C51): Manual Transmission (V36); Lambda Sensor (C114): Regulating Probe (V220) ; 1,250		
1.8 T quattro	132 kW	12/97→09/01	Transmission Type (C51): Manual Transmission (V36); Lambda Sensor (C114): Regulating Probe (V220); Exhaust System (C10): in front of the catalyst (V17)	**A2C59513313Z**	75
2.4	120 kW	08/97→09/01	; Exhaust System (C10): in front of the catalyst (V17); 02/99 ; APZ; Lambda Sensor (C114): Regulating Probe (V220)	**A2C59513241Z**	72
			; Exhaust System (C10): in front of the catalyst (V17); 02/99 ; APZ; Lambda Sensor (C114): Regulating Probe (V220)		
2.4	121 kW	03/97→09/01	; Exhaust System (C10): in front of the catalyst (V17); 02/99 ; APS, ARJ; Lambda Sensor (C114): Regulating Probe (V220)	**A2C59513241Z**	72
			; Exhaust System (C10): in front of the catalyst (V17); 02/99 ; APS, ARJ; Lambda Sensor (C114): Regulating Probe (V220)		
2.4 quattro	120 kW	08/97→09/01	; Exhaust System (C10): in front of the catalyst (V17); 02/99 ; Transmission Type (C51): Manual Transmission (V36); Lambda Sensor (C114): Regulating Probe (V220)	**A2C59513241Z**	72
			; Exhaust System (C10): in front of the catalyst (V17); 02/99 ; Transmission Type (C51): Manual Transmission (V36); Lambda Sensor (C114): Regulating Probe (V220)		

© 2020 Continental Aftermarket & Services GmbH

AUDI - A4 Avant (8D5, B5) 11/94→12/02

Oxygen Sensor

2.4 quattro	121 kW	03/97→09/01	; Exhaust System (C10): in front of the catalyst (V17); 07/99 ; AML; Lambda Sensor (C114): Regulating Probe (V220)	A2C59513241Z	72
			; Exhaust System (C10): in front of the catalyst (V17); 07/99 ; AML; Lambda Sensor (C114): Regulating Probe (V220)		
			; Exhaust System (C10): in front of the catalyst (V17); 02/99 ; APS, ARJ; Lambda Sensor (C114): Regulating Probe (V220)		
			; Exhaust System (C10): in front of the catalyst (V17); 02/99 ; APS, ARJ; Lambda Sensor (C114): Regulating Probe (V220)		
			; Exhaust System (C10): Post-catalyst (V16); 07/99 ; AML; Lambda Sensor (C114): Diagnostic Probe (V221)	A2C59513312Z	75
			; Exhaust System (C10): Post-catalyst (V16); 07/99 ; AML; Lambda Sensor (C114): Diagnostic Probe (V221)		
2.8	142 kW	10/96→09/01	; Exhaust System (C10): in front of the catalyst (V17); 01/99 ; APR, AQD; Lambda Sensor (C114): Regulating Probe (V220)	A2C59513241Z	72
			; Exhaust System (C10): in front of the catalyst (V17); 01/99 ; APR, AQD; Lambda Sensor (C114): Regulating Probe (V220)		
2.8 quattro	142 kW	10/96→09/01	; Exhaust System (C10): in front of the catalyst (V17); 07/99 ; AMX; Lambda Sensor (C114): Regulating Probe (V220)	A2C59513241Z	72
			; Exhaust System (C10): in front of the catalyst (V17); 07/99 ; AMX; Lambda Sensor (C114): Regulating Probe (V220)		
			; Exhaust System (C10): in front of the catalyst (V17); 02/99 ; APR, AQD; Lambda Sensor (C114): Regulating Probe (V220)		
			; Exhaust System (C10): in front of the catalyst (V17); 02/99 ; APR, AQD; Lambda Sensor (C114): Regulating Probe (V220)		
			; Exhaust System (C10): Post-catalyst (V16); 06/00 ; AMX; Lambda Sensor (C114): Diagnostic Probe (V221)	A2C59513312Z	75
			; Exhaust System (C10): Post-catalyst (V16); 06/00 ; AMX; Lambda Sensor (C114): Diagnostic Probe (V221)		
RS4 quattro	280 kW	05/00→09/01	; Exhaust System (C10): in front of the catalyst (V17); 06/00 → 10/00; ASJ; Transmission Type (C51): Manual Transmission (V36); Lambda Sensor (C114): Regulating Probe (V220)	A2C59513241Z	72
			; Exhaust System (C10): in front of the catalyst (V17); 06/00 → 10/00; ASJ; Transmission Type (C51): Manual Transmission (V36); Lambda Sensor (C114): Regulating Probe (V220)		
			; Exhaust System (C10): in front of the catalyst (V17); 11/00 ; AZR; Lambda Sensor (C114): Regulating Probe (V220)		
			; Exhaust System (C10): in front of the catalyst (V17); 11/00 ; AZR; Lambda Sensor (C114): Regulating Probe (V220)		
			; Exhaust System (C10): Post-catalyst (V16); 06/00 → 10/00; ASJ; Lambda Sensor (C114): Diagnostic Probe (V221)	A2C59513312Z	75
			; Exhaust System (C10): Post-catalyst (V16); 06/00 → 10/00; ASJ; Lambda Sensor (C114): Diagnostic Probe (V221)		
			; Exhaust System (C10): Post-catalyst (V16); 04/01 ; AZR; Transmission Type (C51): Automatic Transmission (V38); Lambda Sensor (C114): Diagnostic Probe (V221)		
			; Exhaust System (C10): Post-catalyst (V16); 04/01 ; AZR; Transmission Type (C51): Automatic Transmission (V38); Lambda Sensor (C114): Diagnostic Probe (V221)		
			; Exhaust System (C10): Post-catalyst (V16); 11/00 → 04/01; AZR; Transmission Type (C51): Manual Transmission (V36); Lambda Sensor (C114): Diagnostic Probe (V221)		
			; Exhaust System (C10): Post-catalyst (V16); 11/00 → 04/01; AZR; Transmission Type (C51): Manual Transmission (V36); Lambda Sensor (C114): Diagnostic Probe (V221)		

© 2020 Continental Aftermarket & Services GmbH

AUDI - A4 Avant (8D5, B5) 11/94→12/02

Oxygen Sensor

S4 quattro	195 kW	09/97→09/01	; Exhaust System (C10): in front of the catalyst (V17); 10/97 ; Transmission Type (C51): Manual Transmission (V36); Lambda Sensor (C114): Regulating Probe (V220)	A2C59513241Z	72
			; Exhaust System (C10): in front of the catalyst (V17); 10/97 ; Transmission Type (C51): Manual Transmission (V36); Lambda Sensor (C114): Regulating Probe (V220) ; 620		
			; Exhaust System (C10): Post-catalyst (V16); 02/99 ; Transmission Type (C51): Manual Transmission (V36); Lambda Sensor (C114): Diagnostic Probe (V221)	A2C59513312Z	75
			; Exhaust System (C10): Post-catalyst (V16); 02/99 ; Transmission Type (C51): Manual Transmission (V36); Lambda Sensor (C114): Diagnostic Probe (V221) ; 1,690		

AUDI - A4 Avant (8E5, B6) 02/00→12/05

Knock Sensor

1.6	75 kW	09/01→12/04	ALZ;	S107583008Z	104
1.8 T	110 kW	09/01→07/02	AVJ;	S107583008Z	104
			AVJ; VIN: XXXXXXX..→ 8E-3-000 001	S107583009Z	104
1.8 T	120 kW	07/02→12/04	BFB;	S107583008Z	104
			BFB; VIN: XXXXXXX..→ 8E-3-000 001	S107583009Z	104
1.8 T	140 kW	11/02→12/04	BEX;	S107583008Z	104
			BEX; VIN: XXXXXXX..→ 8E-3-000 001	S107583009Z	104
1.8 T quattro	110 kW	09/01→07/02	AVJ;	S107583008Z	104
			AVJ; VIN: XXXXXXX..→ 8E-1-000 001 → VIN: XXXXXXX.. 8E-5-400 000	S107583009Z	104
1.8 T quattro	120 kW	07/02→12/04	BFB;	S107583008Z	104
			BFB; VIN: XXXXXXX..→ 8E-5-400 001	S107583009Z	104
1.8 T quattro	125 kW	09/01→12/04	AMB; VIN: XXXXXXX..→ 8E-1-000 001 → VIN: XXXXXXX.. 8E-5-400 000	S107583009Z	104
1.8 T quattro	140 kW	11/02→12/04	BEX;	S107583008Z	104
			BEX; VIN: XXXXXXX..→ 8E-3-000 001	S107583009Z	104
2.0	96 kW	09/01→12/04	ALT;	S107583008Z	104
			ALT; VIN: XXXXXXX..→ 8E-3-000 001	S107583009Z	104
2.4	120 kW	09/01→12/04	AMM; VIN: XXXXXXX..→ 8E-3-000 001	S107583009Z	104
2.4	125 kW	09/01→12/04	BDV; VIN: XXXXXXX..→ 8E-3-000 001	S107583009Z	104
3.0	160 kW	04/01→12/04	BBJ; VIN: XXXXXXX..→ 8E-3-000 001	S107583009Z	104
3.0	162 kW	09/01→12/04	ASN; VIN: XXXXXXX..→ 8E-3-000 001	S107583009Z	104
3.0 quattro	160 kW	04/01→12/04	BBJ; VIN: XXXXXXX..→ 8E-5-400 001	S107583009Z	104
3.0 quattro	162 kW	09/01→12/04	ASN; VIN: XXXXXXX..→ 8E-1-000 001 → VIN: XXXXXXX.. 8E-5-400 000	S107583009Z	104

Oxygen Sensor

1.6	75 kW	09/01→12/04	05/02 ; Transmission Type (C51): Manual Transmission (V36); VIN: XXXXXXX..→ 3-000 001 ; Lambda Sensor (C114): Diagnostic Probe (V221); Exhaust System (C10): Post-catalyst (V16)	A2C59513235Z	71
			04/02; Transmission Type (C51): Manual Transmission (V36); → VIN: XXXXXXX.. 2-400 000; Lambda Sensor (C114): Diagnostic Probe (V221); Exhaust System (C10): Post-catalyst (V16)	A2C59513323Z	77
			Transmission Type (C51): Manual Transmission (V36); Lambda Sensor (C114): Regulating Probe (V220); Exhaust System (C10): in front of the catalyst (V17)	A2C59513329Z	78
1.8 T	110 kW	09/01→07/02	06/02; Lambda Sensor (C114): Regulating Probe (V220); Exhaust System (C10): in front of the catalyst (V17)	A2C59513240Z	72
			06/02; Lambda Sensor (C114): Diagnostic Probe (V221); Exhaust System (C10): Post-catalyst (V16)	A2C59513316Z	76
1.8 T	120 kW	07/02→12/04	Lambda Sensor (C114): Regulating Probe (V220); Exhaust System (C10): in front of the catalyst (V17)	A2C59513240Z	72
			Lambda Sensor (C114): Diagnostic Probe (V221); Exhaust System (C10): Post-catalyst (V16)	A2C59513316Z	76

© 2020 Continental Aftermarket & Services GmbH

AUDI - A4 Avant (8E5, B6) 02/00→12/05

Oxygen Sensor

1.8 T	140 kW	11/02→12/04	Transmission Type (C51): Manual Transmission (V36); Lambda Sensor (C114): Regulating Probe (V220); Exhaust System (C10): in front of the catalyst (V17)	**A2C59513240Z**	72
			Transmission Type (C51): Manual Transmission (V36); Exhaust System (C10): Post-catalyst (V16); Lambda Sensor (C114): Diagnostic Probe (V221)	**A2C59513316Z**	76
1.8 T quattro	110 kW	09/01→07/02	→ 06/02; Transmission Type (C51): Manual Transmission (V36); Lambda Sensor (C114): Regulating Probe (V220); Exhaust System (C10): in front of the catalyst (V17)	**A2C59513240Z**	72
			→ 06/02; Transmission Type (C51): Manual Transmission (V36); Lambda Sensor (C114): Diagnostic Probe (V221); Exhaust System (C10): Post-catalyst (V16)	**A2C59513316Z**	76
1.8 T quattro	120 kW	07/02→12/04	Transmission Type (C51): Manual Transmission (V36); Lambda Sensor (C114): Regulating Probe (V220); Exhaust System (C10): in front of the catalyst (V17)	**A2C59513240Z**	72
			Transmission Type (C51): Manual Transmission (V36); Exhaust System (C10): Post-catalyst (V16); Lambda Sensor (C114): Diagnostic Probe (V221)	**A2C59513316Z**	76
1.8 T quattro	125 kW	09/01→12/04	Transmission Type (C51): Automatic Transmission (V38); Lambda Sensor (C114): Regulating Probe (V220); Exhaust System (C10): in front of the catalyst (V17)	**A2C59513240Z**	72
			Transmission Type (C51): Automatic Transmission (V38); Lambda Sensor (C114): Diagnostic Probe (V221); Exhaust System (C10): Post-catalyst (V16)	**A2C59513316Z**	76
1.8 T quattro	140 kW	11/02→12/04	Lambda Sensor (C114): Regulating Probe (V220); Exhaust System (C10): in front of the catalyst (V17)	**A2C59513240Z**	72
			Lambda Sensor (C114): Diagnostic Probe (V221); Exhaust System (C10): Post-catalyst (V16)	**A2C59513316Z**	76
2.0	96 kW	09/01→12/04	Lambda Sensor (C114): Regulating Probe (V220); Exhaust System (C10): in front of the catalyst (V17)	**A2C59513240Z**	72
			Exhaust System (C10): Post-catalyst (V16); → 09/04; Transmission Type (C51): Automatic Transmission (V38); Lambda Sensor (C114): Diagnostic Probe (V221)	**A2C59513316Z**	76
			Exhaust System (C10): Post-catalyst (V16); Transmission Type (C51): Manual Transmission (V36); Lambda Sensor (C114): Diagnostic Probe (V221)		
2.0 FSI	110 kW	07/02→12/04	Lambda Sensor (C114): Regulating Probe (V220); Exhaust System (C10): in front of the catalyst (V17)	**A2C59513240Z**	72
			Lambda Sensor (C114): Diagnostic Probe (V221); Exhaust System (C10): Post-catalyst (V16)	**A2C59513316Z**	76
2.4 2.4	120 kW 125 kW	09/01→12/04 09/01→12/04	; Exhaust System (C10): in front of the catalyst (V17); Lambda Sensor (C114): Regulating Probe (V220)	**A2C59513235Z**	71
			; Exhaust System (C10): in front of the catalyst (V17); Lambda Sensor (C114): Regulating Probe (V220) ; [mm] 950		
			; Exhaust System (C10): Post-catalyst (V16); Lambda Sensor (C114): Diagnostic Probe (V221)	**A2C59513316Z**	76
			; Exhaust System (C10): Post-catalyst (V16); Lambda Sensor (C114): Diagnostic Probe (V221) ; [mm] 800		
3.0	160 kW	04/01→12/04	; Exhaust System (C10): Post-catalyst (V16); → 09/01 → 04/02; VIN: XXXXXXXX...A → 2-400 000 ; Transmission Type (C51): Automatic Transmission (V38); Lambda Sensor (C114): Diagnostic Probe (V221)	**A2C59513314Z**	75
			; Exhaust System (C10): Post-catalyst (V16); → 05/02 ; → VIN: XXXXXXXX...A 3-000 001; Lambda Sensor (C114): Diagnostic Probe (V221)		
			; Exhaust System (C10): Post-catalyst (V16); → 06/03 ; Transmission Type (C51): Manual Transmission (V36); Lambda Sensor (C114): Diagnostic Probe (V221)		

© 2020 Continental Aftermarket & Services GmbH

AUDI - A4 Avant (8E5, B6) 02/00→12/05					
Oxygen Sensor					
3.0	162 kW	09/01→12/04	; Exhaust System (C10): Post-catalyst (V16); 05/02 ; 3-000 001 ; Transmission Type (C51): Automatic Transmission (V38); Lambda Sensor (C114): Diagnostic Probe (V221)	**A2C59513314Z**	75
			; Exhaust System (C10): Post-catalyst (V16); 04/02; 2-400 000; Transmission Type (C51): Automatic Transmission (V38); Lambda Sensor (C114): Diagnostic Probe (V221)		
			; Exhaust System (C10): Post-catalyst (V16); 05/02 05/03; 3-000 001 ; Transmission Type (C51): Manual Transmission (V36); Lambda Sensor (C114): Diagnostic Probe (V221)		
3.0 quattro	160 kW	04/01→12/04	; Exhaust System (C10): Post-catalyst (V16); 09/01 04/02; 2-400 000; Transmission Type (C51): Automatic Transmission (V38); Lambda Sensor (C114): Diagnostic Probe (V221)	**A2C59513314Z**	75
			; Exhaust System (C10): Post-catalyst (V16); 06/03 ; 4-000 001 ; Transmission Type (C51): Manual Transmission (V36); Lambda Sensor (C114): Diagnostic Probe (V221)		
3.0 quattro	162 kW	09/01→12/04	; Exhaust System (C10): Post-catalyst (V16); 04/02; 2-400 000; ASN; Transmission Type (C51): Automatic Transmission (V38); Lambda Sensor (C114): Diagnostic Probe (V221)	**A2C59513314Z**	75
			; Exhaust System (C10): Post-catalyst (V16); 06/03 ; 4-000 001 ; ASN; Transmission Type (C51): Manual Transmission (V36); Lambda Sensor (C114): Diagnostic Probe (V221) ; 1,525		
			; Exhaust System (C10): Post-catalyst (V16); 06/02; AVK; Lambda Sensor (C114): Diagnostic Probe (V221)	**A2C59513316Z**	76
			; Exhaust System (C10): Post-catalyst (V16); 06/02; AVK; Lambda Sensor (C114): Diagnostic Probe (V221) ; 800		
Pressure Sensor					
2.0 FSI	110 kW	07/02→12/04	AWA; 8E-1-000 001	**5WK9693Z**	49
AUDI - A4 Avant (8ED, B7) 11/04→06/08					
Knock Sensor					
1.8 T	120 kW	11/04→06/08	BFB; 8E-3-000 001	**S107583009Z**	104
1.8 T quattro	120 kW	11/04→06/08	BFB; 8E-3-000 001 / 8E-5-400 001	**S107583009Z**	104
2.0	96 kW	11/04→06/08	ALT; 8E-3-000 001	**S107583009Z**	104
2.0 TFSI	125 kW	10/06→06/08	BPJ; 8E-5-400 001	**S107646001Z**	106
			BYK	**S107646001Z**	106
2.0 TFSI	162 kW	06/05→06/08	BUL	**S107646001Z**	106
2.0 TFSI quattro	162 kW	06/05→06/08	BUL; 8E-5-400 001	**S107646001Z**	106
Exhaust Temperature Sensor					
1.9 TDI	85 kW	11/04→06/08	BRB	**2910000214700**	21
			BRB; 8E-6-159 001	**2910000810300**	32
			BRB; 8E-5-400 001	**2910000826800**	34
2.0 TDI	103 kW	11/04→06/08	BPW	**2910000214700**	21
			BPW; 8E-6-159 001	**2910000810300**	32
			BPW; 8E-5-400 001	**2910000826800**	34
2.0 TDI	120 kW	06/06→06/08	BVA; 8E-6-159 001	**2910000810300**	32
			BVA; 8E-5-400 001	**2910000826800**	34
2.0 TDI	125 kW	06/06→06/08	BRD; 8E-6-159 001	**2910000810300**	32
			BRD; 8E-5-400 001 ; Exhaust System (C10): before soot particulate filter (V19)	**2910000826800**	34
			BRD; 8E-5-400 001 ; Exhaust System (C10): before turbocharger (V20)	**2910000827200**	35
2.0 TDI 16V	103 kW	11/04→06/08	BRE; 8E-6-159 001	**2910000810300**	32
			BRE; 8E-5-400 001	**2910000826800**	34

© 2020 Continental Aftermarket & Services GmbH

AUDI - A4 Avant (8ED, B7) 11/04→06/08

Exhaust Temperature Sensor

2.0 TDI quattro	103 kW	01/06→06/08	BPW	**2910000214700**	21
			BPW; VIN: XXXXXXXX...3 → 8E-6-159 001	**2910000810300**	32
			BPW; VIN: XXXXXXXX...3 → 8E-5-400 001	**2910000826800**	34
2.0 TDI quattro	120 kW	06/06→06/08	BVA; VIN: XXXXXXXX...4 → 8E-6-159 001	**2910000810300**	32
			BVA; VIN: XXXXXXXX...4 → 8E-5-400 001 ; Exhaust System (C10): before soot particulate filter (V19)	**2910000826800**	34
			BVA; VIN: XXXXXXXX...4 → 8E-5-400 001 ; Exhaust System (C10): before turbocharger (V20)	**2910000827200**	35
2.0 TDI quattro	125 kW	06/06→06/08	BRD; VIN: XXXXXXXX...4 → 8E-6-159 001	**2910000810300**	32
			BRD; VIN: XXXXXXXX...4 → 8E-5-400 001 ; Exhaust System (C10): before soot particulate filter (V19)	**2910000826800**	34
			BRD; VIN: XXXXXXXX...4 → 8E-5-400 001 ; Exhaust System (C10): before turbocharger (V20)	**2910000827200**	35
2.7 TDi	120 kW	11/05→03/08	BSG; VIN: XXXXXXXX...4 → 8E-5-400 001	**2910000827100**	35
			BSG; Exhaust System (C10): in front of the catalyst (V17)	**A2C59507006Z**	56
2.7 TDI	132 kW	01/06→06/08	BPP; VIN: XXXXXXXX...4 → 8E-5-400 001	**2910000827100**	35
			BPP; Exhaust System (C10): in front of the catalyst (V17)	**A2C59507006Z**	56
3.0 TDI quattro	150 kW	11/04→06/08	BKN; VIN: XXXXXXXX...4 → 8E-5-400 001	**2910000827100**	35
			BKN; Exhaust System (C10): before turbocharger (V20) / in front of the catalyst (V17)	**A2C59507006Z**	56
3.0 TDI quattro	171 kW	01/06→06/08	ASB; VIN: XXXXXXXX...4 → 8E-5-400 001	**2910000827100**	35
			ASB; Exhaust System (C10): before turbocharger (V20) / in front of the catalyst (V17)	**A2C59507006Z**	56

Mass Airflow Sensor

2.7 TDi	120 kW	11/05→03/08	BSG; VIN: XXXXXXXX...4 → 8E-5-400 001	**2910000437900**	28
2.7 TDI	132 kW	01/06→06/08	BPP; VIN: XXXXXXXX...4 → 8E-5-400 001	**2910000437900**	28
3.0 TDI quattro	150 kW	11/04→06/08	BKN; VIN: XXXXXXXX...4 → 8E-5-400 001	**2910000437900**	28
3.0 TDI quattro	171 kW	01/06→06/08	ASB; VIN: XXXXXXXX...4 → 8E-5-400 001	**2910000437900**	28

Oxygen Sensor

1.6	75 kW	11/04→06/08	Transmission Type (C51): Manual Transmission (V36); Lambda Sensor (C114): Diagnostic Probe (V221); Exhaust System (C10): Post-catalyst (V16)	**A2C59513235Z**	71
			Transmission Type (C51): Manual Transmission (V36); Lambda Sensor (C114): Regulating Probe (V220); Exhaust System (C10): in front of the catalyst (V17)	**A2C59513329Z**	78
1.8 T	120 kW	11/04→06/08	Lambda Sensor (C114): Regulating Probe (V220); Exhaust System (C10): in front of the catalyst (V17)	**A2C59513240Z**	72
			Lambda Sensor (C114): Diagnostic Probe (V221); Exhaust System (C10): Post-catalyst (V16)	**A2C59513316Z**	76
1.8 T quattro	120 kW	11/04→06/08	Transmission Type (C51): Manual Transmission (V36); Lambda Sensor (C114): Regulating Probe (V220); Exhaust System (C10): in front of the catalyst (V17)	**A2C59513240Z**	72
			Transmission Type (C51): Manual Transmission (V36); Lambda Sensor (C114): Diagnostic Probe (V221); Exhaust System (C10): Post-catalyst (V16)	**A2C59513316Z**	76
2.0	96 kW	11/04→06/08	Lambda Sensor (C114): Regulating Probe (V220); Exhaust System (C10): in front of the catalyst (V17)	**A2C59513240Z**	72
			Lambda Sensor (C114): Diagnostic Probe (V221); Exhaust System (C10): Post-catalyst (V16)	**A2C59513316Z**	76
3.0	160 kW	11/04→05/06	; Lambda Sensor (C114): Diagnostic Probe (V221); Exhaust System (C10): Post-catalyst (V16)	**A2C59513314Z**	75
3.0 quattro	160 kW	11/04→07/06	05/06; Transmission Type (C51): Manual Transmission (V36); ; Lambda Sensor (C114): Diagnostic Probe (V221); Exhaust System (C10): Post-catalyst (V16)	**A2C59513314Z**	75

© 2020 Continental Aftermarket & Services GmbH

AUDI - A4 Avant (8K5, B8) 11/07→12/15

Exhaust Temperature Sensor

2.0 TDI	88 kW	06/08→12/15	CAGC / CJCC; Exhaust System (C10): before soot particulate filter (V19)	**A2C59507005Z**	56
			CAGC	**A2C59507500Z**	58
2.0 TDI	100 kW	04/08→12/15	CAGB; →VIN: XXXXXXXX 8K-8A015 00 / 8K-8N005 000; Transmission Type (C51): Manual Transmission (V36); Exhaust System (C10): after soot particulate filter (V18)	**2910000214100**	19
			CJCB / CAGB; Exhaust System (C10): before soot particulate filter (V19)	**A2C59507005Z**	56
			CAGB	**A2C59507500Z**	58
2.0 TDI	105 kW	04/08→12/15	CAGA; →VIN: XXXXXXXX 8K-8A015 00 / 8K-8N005 000; Transmission Type (C51): Manual Transmission (V36); Exhaust System (C10): after soot particulate filter (V18)	**2910000214100**	19
			CMEA / CJCA / CMFA / CAGA; Exhaust System (C10): before soot particulate filter (V19)	**A2C59507005Z**	56
			CAGA	**A2C59507500Z**	58
2.0 TDI	120 kW	08/08→12/15	CAHB; →11/08 ; VIN: XXXXXXXX→ 8K-8-000 001	**2910000810200**	32
			CNHC; →03/14	**2910000810700**	33
			CGLD / CAHB; Exhaust System (C10): before soot particulate filter (V19)	**A2C59507005Z**	56
			CAHB	**A2C59507500Z**	58
2.0 TDI	125 kW	04/08→03/12	CAHA; →11/08 ; VIN: XXXXXXXX→ 8K-8-000 001	**2910000810200**	32
			CAHA; Exhaust System (C10): before soot particulate filter (V19)	**A2C59507005Z**	56
			CAHA	**A2C59507500Z**	58
2.0 TDI	140 kW	09/13→12/15	CNHA; →03/14	**2910000810700**	33
2.0 TDI quattro	125 kW	08/08→03/12	CAHA; →11/08 ; VIN: XXXXXXXX→ 8K-8-000 001	**2910000810200**	32
2.0 TDI quattro	140 kW	09/13→12/15	CNHA; →03/14	**2910000810700**	33
2.7 TDI	120 kW	06/08→03/12	CGKB	**2910000213600**	18
			CGKB / CAMB; Exhaust System (C10): before soot particulate filter (V19)	**2910000214100**	19
			CAMB; Exhaust System (C10): after turbocharger (V226)	**2910000214600**	20
			CAMB; VIN: XXXXXXXX→ 8K-8-000 001	**2910000810400**	32
			CGKB; VIN: XXXXXXXX→ 8K-8-000 001	**2910000810800**	33
2.7 TDI	140 kW	04/08→03/12	CGKA	**2910000213600**	18
			CAMA / CGKA; Exhaust System (C10): before soot particulate filter (V19)	**2910000214100**	19
			CAMA; Exhaust System (C10): after turbocharger (V226)	**2910000214600**	20
			CAMA; VIN: XXXXXXXX→ 8K-8-000 001	**2910000810400**	32
			CGKA; VIN: XXXXXXXX→ 8K-8-000 001	**2910000810800**	33
3.0 TDI	150 kW	11/11→12/15	CLAB; Exhaust System (C10): before turbocharger (V20)	**2910000213700**	18
			CLAB; Exhaust System (C10): before soot particulate filter (V19)	**2910000214800**	21
3.0 TDI quattro	155 kW	06/08→05/10	CCWB; Exhaust System (C10): before soot particulate filter (V19)	**2910000214100**	19
			CCWB; VIN: XXXXXXXX→ 8K-8-000 001	**2910000810800**	33
			CCWB; Exhaust System (C10): before turbocharger (V20)	**A2C59507006Z**	56
3.0 TDI quattro	176 kW	04/08→03/12	CCWA / CAPA / CCLA; Exhaust System (C10): before soot particulate filter (V19)	**2910000214100**	19
			CAPA; VIN: XXXXXXXX→ 8K-8-000 001	**2910000810400**	32
			CCWA / CCLA; VIN: XXXXXXXX→ 8K-8-000 001	**2910000810800**	33
			CCWA / CAPA / CCLA; Exhaust System (C10): before turbocharger (V20)	**A2C59507006Z**	56
3.0 TDI quattro	180 kW	11/11→12/15	CDUC / CKVB; Exhaust System (C10): before turbocharger (V20)	**2910000213700**	18
			CDUC / CKVB; Exhaust System (C10): before soot particulate filter (V19)	**2910000214800**	21
			CKVB / CKVC	**2910000810500**	32

Mass Airflow Sensor

1.8 TFSI	88 kW	04/08→12/15	CDHA	**2910000438200**	29
1.8 TFSI	118 kW	11/07→03/12	CDHB / CABB	**2910000438200**	29
1.8 TFSI quattro	118 kW	09/08→03/12	CDHB	**2910000438200**	29
2.0 TFSI	132 kW	06/08→12/15	CDNB / CAEA / CFKA	**2910000438200**	29
2.0 TFSI	155 kW	06/08→05/13	CDNC / CAEB	**2910000438200**	29

© 2020 Continental Aftermarket & Services GmbH

AUDI - A4 Avant (8K5, B8) 11/07→12/15					
Mass Airflow Sensor					
2.0 TFSI flexible fuel 2.0 TFSI flexible fuel quattro	132 kW 132 kW	11/09→12/15 11/09→12/15	CFKA	**2910000438200**	29
2.0 TFSI quattro	155 kW	06/08→12/15	CAEB / CDNC	**2910000438200**	29
2.7 TDI	120 kW	06/08→03/12	CGKB / CAMB; VIN: XXXXXXXX...3 → 8K-8-000 001	**2910000437300**	27
2.7 TDI	140 kW	04/08→03/12	CAMA / CGKA; VIN: XXXXXXXX...3 → 8K-8-000 001	**2910000437300**	27
3.0 TDI	150 kW	11/11→12/15	CLAB	**2910000437300**	27
3.0 TDI quattro	155 kW	06/08→05/10	CCWB; VIN: XXXXXXXX...3 → 8K-8-000 001	**2910000437300**	27
3.0 TDI quattro	176 kW	04/08→03/12	CCWA; VIN: XXXXXXXX...3 → 8K-8-000 001	**2910000437300**	27
3.0 TDI quattro	180 kW	11/11→12/15	CKVB / CKVC / CDUC	**2910000437300**	27
Pressure Sensor					
RS4 quattro	331 kW	05/12→08/15	CFSA	**5WK96821Z**	48
AUDI - A4 Avant (8W5, 8WD, B9) 08/15→					
Knock Sensor					
S4 quattro	260 kW	05/16→10/19		**S107646001Z**	106
AUDI - A4 Convertible (8H7, B6, 8HE, B7) 01/02→12/09					
Knock Sensor					
1.8 T	120 kW	07/02→03/09	BFB; ✣ ⊞	**S107583008Z**	104
			BFB; VIN: XXXXXXXX...4 → 8E-3-000 001	**S107583009Z**	104
1.8 T quattro	120 kW	05/03→03/09	BFB; ✣ ⊞	**S107583008Z**	104
			BFB; VIN: XXXXXXXX...3 → 8E-3-000 001 / 8E-5-400 001	**S107583009Z**	104
2.0	96 kW	09/04→12/05	ALT	**S107583009Z**	104
2.0 TFSI 16V	147 kW	01/06→03/09	BWE / BWT	**S107646001Z**	106
2.4	120 kW	04/02→12/05	AMM	**S107583009Z**	104
2.4	125 kW	04/02→12/05	BDV	**S107583009Z**	104
3.0 3.0 quattro	162 kW 162 kW	04/02→12/05 05/03→12/05	ASN	**S107583009Z**	104
Exhaust Temperature Sensor					
2.0 TDI	100 kW	01/06→03/09	BRC; Exhaust System (C10): before turbocharger (V20)	**2910000214700**	21
			BRC; Exhaust System (C10): after soot particulate filter (V18)	**2910000810300**	32
			BRC; Exhaust System (C10): before soot particulate filter (V19)	**2910000826800**	34
2.0 TDI	103 kW	01/06→03/09	BPW; Exhaust System (C10): before turbocharger (V20)	**2910000214700**	21
			BPW; Exhaust System (C10): after soot particulate filter (V18)	**2910000810300**	32
			BPW; Exhaust System (C10): before soot particulate filter (V19)	**2910000826800**	34
2.7 TDI	132 kW	06/06→03/09	BPP; Exhaust System (C10): after turbocharger (V226)	**2910000827100**	35
			BPP; Exhaust System (C10): before turbocharger (V20) / in front of the catalyst (V17)	**A2C59507006Z**	56
3.0 TDI quattro	150 kW	01/06→03/09	BKN; Exhaust System (C10): after turbocharger (V226); Transmission Type (C51): Manual Transmission (V36)	**2910000827100**	35
			BKN; Exhaust System (C10): before turbocharger (V20) / in front of the catalyst (V17)	**A2C59507006Z**	56
3.0 TDI quattro	171 kW	01/06→03/09	ASB; Exhaust System (C10): after turbocharger (V226); Transmission Type (C51): Manual Transmission (V36)	**2910000827100**	35
				A2C59507006Z	56
Mass Airflow Sensor					
2.7 TDI	132 kW	06/06→03/09	BPP; VIN: XXXXXXXX...3 → 8E-5-400 001	**2910000437900**	28
3.0 TDI quattro	150 kW	01/06→03/09	BKN; VIN: XXXXXXXX...4 → 8E-5-400 001	**2910000437900**	28
3.0 TDI quattro	171 kW	01/06→03/09	ASB; VIN: XXXXXXXX...3 → 8E-5-400 001	**2910000437900**	28
Oxygen Sensor					
1.8 T	120 kW	07/02→03/09	Lambda Sensor (C114): Regulating Probe (V220); Exhaust System (C10): in front of the catalyst (V17)	**A2C59513240Z**	72
			Lambda Sensor (C114): Diagnostic Probe (V221); Exhaust System (C10): Post-catalyst (V16)	**A2C59513316Z**	76

© 2020 Continental Aftermarket & Services GmbH

AUDI - A4 Convertible (8H7, B6, 8HE, B7) 01/02→12/09

Oxygen Sensor

1.8 T quattro	120 kW	05/03→03/09	06/03 ; Transmission Type (C51): Manual Transmission (V36); Lambda Sensor (C114): Regulating Probe (V220); Exhaust System (C10): in front of the catalyst (V17)	**A2C59513240Z**	72
			06/03 → 12/05; Transmission Type (C51): Manual Transmission (V36); Lambda Sensor (C114): Diagnostic Probe (V221); Exhaust System (C10): Post-catalyst (V16)	**A2C59513316Z**	76
2.0	96 kW	09/04→12/05	11/04 ; Transmission Type (C51): Manual Transmission (V36); Lambda Sensor (C114): Regulating Probe (V220); Exhaust System (C10): in front of the catalyst (V17)	**A2C59513240Z**	72
			11/04 ; Transmission Type (C51): Manual Transmission (V36); Lambda Sensor (C114): Diagnostic Probe (V221); Exhaust System (C10): Post-catalyst (V16)	**A2C59513316Z**	76
2.4 2.4	120 kW 125 kW	04/02→12/05 04/02→12/05	; Exhaust System (C10): in front of the catalyst (V17); Lambda Sensor (C114): Regulating Probe (V220) ; Exhaust System (C10): in front of the catalyst (V17); Lambda Sensor (C114): Regulating Probe (V220) ; 950	**A2C59513235Z**	71
			; Exhaust System (C10): Post-catalyst (V16); Lambda Sensor (C114): Diagnostic Probe (V221) ; Exhaust System (C10): Post-catalyst (V16); Lambda Sensor (C114): Diagnostic Probe (V221) ; 800	**A2C59513316Z**	76
3.0	162 kW	04/02→12/05	ASN, BBJ; Lambda Sensor (C114): Diagnostic Probe (V221); Exhaust System (C10): Post-catalyst (V16);	**A2C59513314Z**	75
3.0 quattro	162 kW	05/03→12/05	06/03 ; Transmission Type (C51): Manual Transmission (V36); ; Lambda Sensor (C114): Diagnostic Probe (V221); Exhaust System (C10): Post-catalyst (V16)	**A2C59513314Z**	75

AUDI - A5 (8T3) 06/07→01/17

Exhaust Temperature Sensor

2.0 TDI	120 kW	08/08→01/17	CAHB; Exhaust System (C10): before turbocharger (V20)	**2910000810200**	32
			CNHC; 03/14	**2910000810700**	33
			CAHB / CGLD; Exhaust System (C10): before soot particulate filter (V19)	**A2C59507005Z**	56
			CAHB; Exhaust System (C10): after soot particulate filter (V18)	**A2C59507500Z**	58
2.0 TDI	125 kW	08/08→03/12	CAHA; Exhaust System (C10): before turbocharger (V20)	**2910000810200**	32
			CAHA; Exhaust System (C10): before soot particulate filter (V19)	**A2C59507005Z**	56
			CAHA; Exhaust System (C10): after soot particulate filter (V18)	**A2C59507500Z**	58
2.0 TDI	140 kW	09/13→01/17	CNHA; 03/14	**2910000810700**	33
2.0 TDI quattro	125 kW	08/08→03/12	CAHA	**2910000810200**	32
2.0 TDI quattro	140 kW	09/13→01/17	CNHA; 03/14	**2910000810700**	33
2.7 TDI	120 kW	09/07→03/12	CGKB / CAMB; Exhaust System (C10): before soot particulate filter (V19)	**2910000214100**	19
			CGKB; Exhaust System (C10): before turbocharger (V20)	**2910000214600**	20
			CAMB; → 04/08	**2910000810400**	32
			CGKB / CAMB; 05/08	**2910000810800**	33
2.7 TDI	140 kW	06/07→03/12	CGKA / CAMA; Exhaust System (C10): before soot particulate filter (V19)	**2910000214100**	19
			CGKA / CAMA; Exhaust System (C10): before turbocharger (V20)	**2910000214600**	20
			CAMA; → 04/08	**2910000810400**	32
			CAMA / CGKA; 05/08	**2910000810800**	33
3.0 TDI	150 kW	10/11→01/17	CLAB; Exhaust System (C10): before turbocharger (V20)	**2910000213700**	18
			CLAB; Exhaust System (C10): before soot particulate filter (V19)	**2910000214800**	21
3.0 TDI quattro	155 kW	03/08→05/10	CCWB; Exhaust System (C10): before soot particulate filter (V19)	**2910000214100**	19
			CCWB; 05/08	**2910000810800**	33
			CCWB; Exhaust System (C10): before turbocharger (V20)	**A2C59507006Z**	56
3.0 TDI quattro	160 kW	05/15→01/17	CKVD	**2910000810500**	32

© 2020 Continental Aftermarket & Services GmbH

AUDI - A5 (8T3) 06/07→01/17					
Exhaust Temperature Sensor					
3.0 TDI quattro	176 kW	06/07→03/12	CAPA / CCWA; Exhaust System (C10): before soot particulate filter (V19)	**2910000214100**	19
			CAPA; Exhaust System (C10): before turbocharger (V20)	**2910000214600**	20
			CAPA / CCWA; → 04/08	**2910000810400**	32
			CCWA / CAPA; → 05/08	**2910000810800**	33
			CAPA / CCWA; Exhaust System (C10): before turbocharger (V20)	**A2C59507006Z**	56
3.0 TDI quattro	180 kW	10/11→01/17	CDUC / CKVB; Exhaust System (C10): before turbocharger (V20)	**2910000213700**	18
			CDUC / CKVB; Exhaust System (C10): before soot particulate filter (V19)	**2910000214800**	21
			CKVB / CKVC	**2910000810500**	32
Mass Airflow Sensor					
1.8 TFSI	118 kW	05/09→09/11	CDHB	**2910000438200**	29
1.8 TFSI	125 kW	10/07→01/17	CJEB / CABD	**2910000438200**	29
2.0 TFSI	155 kW	06/08→11/13	CDNC	**2910000438200**	29
2.0 TFSI quattro	155 kW	06/08→01/17	CDNC / CAEB	**2910000438200**	29
2.7 TDI	120 kW	09/07→03/12	CGKB / CAMB	**2910000437300**	27
2.7 TDI	140 kW	06/07→03/12	CGKA / CAMA	**2910000437300**	27
3.0 TDI	150 kW	10/11→01/17	CLAB	**2910000437300**	27
3.0 TDI quattro	155 kW	03/08→05/10	CCWB	**2910000437300**	27
3.0 TDI quattro	160 kW	05/15→01/17	CKVD	**2910000437300**	27
3.0 TDI quattro	176 kW	06/07→03/12	CAPA / CCWA	**2910000437300**	27
3.0 TDI quattro	180 kW	10/11→01/17	CDUC / CKVB / CKVC	**2910000437300**	27
Pressure Sensor					
RS5 quattro	331 kW	03/10→01/17	CFSA	**5WK96821Z**	48
AUDI - A5 (F53, F5P) 06/16→					
Knock Sensor					
RS5 quattro	331 kW	04/17→	DECA	**S107646001Z**	106
S5 quattro	260 kW	07/16→	CWGD	**S107646001Z**	106
AUDI - A5 Convertible (8F7) 02/09→01/17					
Exhaust Temperature Sensor					
2.0 TDI	105 kW	10/11→05/15	CJCA; → 03/14	**2910000810700**	33
2.0 TDI	110 kW	05/13→01/17	CSUA / CJCD; → 03/14	**2910000810700**	33
2.0 TDI	120 kW	05/09→06/14	CAHB; Exhaust System (C10): before turbocharger (V20)	**2910000810200**	32
			CGLD; → 03/14	**2910000810700**	33
			CAHB / CGLD; Exhaust System (C10): before soot particulate filter (V19)	**A2C59507005Z**	56
			CAHB; Exhaust System (C10): after soot particulate filter (V18)	**A2C59507500Z**	58
2.0 TDI	125 kW	05/09→03/12	CAHA; Exhaust System (C10): before turbocharger (V20)	**2910000810200**	32
			CAHA; Exhaust System (C10): before soot particulate filter (V19)	**A2C59507005Z**	56
			CAHA; Exhaust System (C10): after soot particulate filter (V18)	**A2C59507500Z**	58
2.0 TDI	130 kW	10/11→01/17	CGLC; → 03/14	**2910000810700**	33
2.0 TDI	140 kW	09/13→01/17	CNHA; → 03/14	**2910000810700**	33
2.0 TDI quattro	130 kW	01/12→05/15	CGLC; → 03/14	**2910000810700**	33
2.0 TDI quattro	140 kW	09/13→01/17	CNHA; → 03/14	**2910000810700**	33
2.7 TDI	120 kW	05/09→03/12	CGKB; Exhaust System (C10): before soot particulate filter (V19)	**2910000214100**	19
			CGKB	**2910000810800**	33
2.7 TDI	140 kW	03/09→03/12	CGKA; Exhaust System (C10): before soot particulate filter (V19)	**2910000214100**	19
			CGKA	**2910000810800**	33
3.0 TDI	150 kW	10/11→01/17	CLAB	**2910000214800**	21
3.0 TDI quattro	160 kW	05/15→01/17	CKVD	**2910000810500**	32
3.0 TDI quattro	176 kW	03/09→03/12	CCWA; Exhaust System (C10): before soot particulate filter (V19)	**2910000214100**	19
			CCWA	**2910000810800**	33
			CCWA; Exhaust System (C10): before turbocharger (V20)	**A2C59507006Z**	56
3.0 TDI quattro	180 kW	10/11→01/17	CDUC	**2910000214800**	21
			CKVC	**2910000810500**	32

© 2020 Continental Aftermarket & Services GmbH

AUDI - A5 Convertible (8F7) 02/09→01/17					
Mass Airflow Sensor					
1.8 TFSI	118 kW	09/09→03/12	CDHB	**2910000438200**	29
2.0 TFSI	132 kW	03/09→03/12	CAEA / CDNB	**2910000438200**	29
2.0 TFSI	155 kW	03/09→06/14	CDNC / CAEB	**2910000438200**	29
2.0 TFSI quattro	155 kW	03/09→01/17	CAEB / CDNC	**2910000438200**	29
2.7 TDI	120 kW	05/09→03/12	CGKB	**2910000437300**	27
2.7 TDI	140 kW	03/09→03/12	CGKA	**2910000437300**	27
3.0 TDI	150 kW	10/11→01/17	CLAB	**2910000437300**	27
3.0 TDI quattro	160 kW	05/15→01/17	CKVD	**2910000437300**	27
3.0 TDI quattro	176 kW	03/09→03/12	CCWA	**2910000437300**	27
3.0 TDI quattro	180 kW	10/11→01/17	CKVC / CDUC	**2910000437300**	27
Pressure Sensor					
RS5 quattro	331 kW	11/12→08/15	CFSA	**5WK96821Z**	48
AUDI - A5 Convertible (F57, F5E) 11/16→					
Knock Sensor					
S5 quattro	260 kW	03/17→	CWGD	**S107646001Z**	106
AUDI - A5 Sportback (8TA) 07/07→01/17					
Exhaust Temperature Sensor					
2.0 TDI	100 kW	09/09→01/17	CAGB / CJCB; Exhaust System (C10): before soot particulate filter (V19)	**A2C59507005Z**	56
			CAGB	**A2C59507500Z**	58
2.0 TDI	105 kW	09/09→01/17	CMEA / CJCA / CMFA / CAGA; Exhaust System (C10): before soot particulate filter (V19)	**A2C59507005Z**	56
			CAGA; Transmission Type (C51): Manual Transmission (V36)	**A2C59507500Z**	58
2.0 TDI	120 kW	09/09→01/17	CAHB; Exhaust System (C10): before turbocharger (V20)	**2910000810200**	32
			CNHC; → 03/14	**2910000810700**	33
			CAHB / CGLD; Exhaust System (C10): before soot particulate filter (V19)	**A2C59507005Z**	56
			CAHB; Exhaust System (C10): after soot particulate filter (V18)	**A2C59507500Z**	58
2.0 TDI	125 kW	09/09→03/12	CAHA; Exhaust System (C10): before turbocharger (V20)	**2910000810200**	32
			CAHA; Exhaust System (C10): before soot particulate filter (V19)	**A2C59507005Z**	56
			CAHA; Exhaust System (C10): after soot particulate filter (V18)	**A2C59507500Z**	58
2.0 TDI	140 kW	09/13→01/17	CNHA; → 03/14	**2910000810700**	33
2.0 TDI quattro	125 kW	09/09→03/12	CAHA	**2910000810200**	32
2.0 TDI quattro	140 kW	09/13→01/17	CNHA; → 03/14	**2910000810700**	33
2.7 TDI	120 kW	09/09→03/12	CGKB; Exhaust System (C10): before soot particulate filter (V19)	**2910000214100**	19
			CGKB; Exhaust System (C10): before turbocharger (V20)	**2910000214600**	20
			CGKB / CAMB	**2910000810800**	33
2.7 TDI	140 kW	09/09→03/12	CGKA; Exhaust System (C10): before soot particulate filter (V19)	**2910000214100**	19
			CGKA; Exhaust System (C10): before turbocharger (V20)	**2910000214600**	20
			CAMA / CGKA	**2910000810800**	33
3.0 TDI	150 kW	10/11→01/17	CLAB; Exhaust System (C10): before turbocharger (V20)	**2910000213700**	18
			CLAB; Exhaust System (C10): before soot particulate filter (V19)	**2910000214800**	21
3.0 TDI quattro	160 kW	05/15→01/17	CKVD	**2910000810500**	32
3.0 TDI quattro	176 kW	09/09→03/12	CCWA; Exhaust System (C10): before soot particulate filter (V19)	**2910000214100**	19
			CCWA / CAPA	**2910000810800**	33
			CCWA; Exhaust System (C10): before turbocharger (V20)	**A2C59507006Z**	56
3.0 TDI quattro	180 kW	10/11→01/17	CKVB / CDUC; Exhaust System (C10): before turbocharger (V20)	**2910000213700**	18
			CKVB / CDUC; Exhaust System (C10): before soot particulate filter (V19)	**2910000214800**	21
			CKVB / CKVC	**2910000810500**	32
Mass Airflow Sensor					
1.8 TFSI	118 kW	11/09→09/11	CDHB	**2910000438200**	29
2.0 TFSI	155 kW	09/09→11/13	CDNC	**2910000438200**	29
2.0 TFSI quattro	155 kW	09/09→01/17	CDNC / CAEB	**2910000438200**	29
2.7 TDI	120 kW	09/09→03/12	CAMB / CGKB	**2910000437300**	27
2.7 TDI	140 kW	09/09→03/12	CGKA / CAMA	**2910000437300**	27

© 2020 Continental Aftermarket & Services GmbH

AUDI - A5 Sportback (8TA) 07/07→01/17					
Mass Airflow Sensor					
3.0 TDI	150 kW	10/11→01/17	CLAB	**2910000437300**	27
3.0 TDI quattro	160 kW	05/15→01/17	CKVD	**2910000437300**	27
3.0 TDI quattro	176 kW	09/09→03/12	CCWA / CAPA	**2910000437300**	27
3.0 TDI quattro	180 kW	10/11→01/17	CKVB / CKVC / CDUC	**2910000437300**	27
AUDI - A5 Sportback (F5A, F5F) 06/16→					
Knock Sensor					
S5 quattro	260 kW	09/16→	CWGD	**S107646001Z**	106
AUDI - A6 (4A2, C4) 06/94→10/97					
Knock Sensor					
1.8 1.8 quattro	92 kW 92 kW	12/95→10/97 12/95→10/97	ADR; Left-/right-hand drive vehicles (C74): for left-hand drive vehicles (V104)	**G855302990800Z**	93
2.0	85 kW	06/94→10/97	ABK; Left-/right-hand drive vehicles (C74): for left-hand drive vehicles (V104)	**G855302990800Z**	93
2.0 16V 2.0 16V quattro	103 kW 103 kW	06/94→10/97 06/94→10/97	ACE; Left-/right-hand drive vehicles (C74): for left-hand drive vehicles (V104)	**G855302990800Z**	93
2.3 2.3 quattro	98 kW 98 kW	06/94→12/95 06/94→12/95	AAR; Left-/right-hand drive vehicles (C74): for left-hand drive vehicles (V104)	**G855302990800Z**	93
S6 Turbo quattro	169 kW	06/94→10/97	AAN; Left-/right-hand drive vehicles (C74): for left-hand drive vehicles (V104)	**G855302990800Z**	93
Oxygen Sensor					
2.0	74 kW	06/94→10/97	→ 07/95 → 06/96; Transmission Type (C51): Manual Transmission (V36); Catalytic Converter Type (C41): for vehicles without catalytic convertor (V33); Lambda Sensor (C114): Regulating Probe (V220)	**A2C59513237Z**	71
S6 Plus quattro	240 kW	04/96→10/97	; Exhaust System (C10): in front of the catalyst (V17); → 06/96 ; Lambda Sensor (C114): Regulating Probe (V220) ; Exhaust System (C10): in front of the catalyst (V17); → 06/96 ; Lambda Sensor (C114): Regulating Probe (V220)	**A2C59513313Z**	75
S6 Turbo quattro	169 kW	06/94→10/97	Catalytic Converter Type (C41): for vehicles without catalytic convertor (V33); → 07/94 ; Lambda Sensor (C114): Regulating Probe (V220)	**A2C59513237Z**	71
AUDI - A6 (4B2, C5) 01/97→12/05					
Knock Sensor					
1.8	85 kW	05/97→01/05	AFY; → 01/98 → 12/01	**G855302990800Z**	93
			AFY	**S107583009Z**	104
1.8	92 kW	07/97→01/05	AQE / ARH / AJP; → 01/98 → 12/01	**G855302990800Z**	93
			AJP / AQE / ARH	**S107583009Z**	104
1.8 T	110 kW	01/97→01/05	AWT / ARK / APU / AEB / ANB; → 01/98 → 12/01	**G855302990800Z**	93
			AWT; → 01/02	**S107583008Z**	104
			AEB / ANB / APU / AWT / ARK	**S107583009Z**	104
1.8 T	132 kW	12/97→01/05	AJL; → 01/98 → 12/01	**G855302990800Z**	93
			AJL	**S107583009Z**	104
1.8 T quattro	110 kW	02/97→01/05	AWT / APU / ANB / AEB / ARK; → 01/98 → 12/01	**G855302990800Z**	93
			AWT; → 01/02	**S107583008Z**	104
			AEB / AWT / ANB / ARK / APU	**S107583009Z**	104
1.8 T quattro	132 kW	12/97→01/05	AJL; → 01/98 → 12/01	**G855302990800Z**	93
			AJL	**S107583009Z**	104
2.0	96 kW	08/01→01/05	ALT; [mm] 750; Tolerance [%] (C69): 20; Green (V45)	**S107583008Z**	104
			ALT; Blue (V50)	**S107583009Z**	104
2.4	100 kW	07/98→01/05	ASM	**S107583009Z**	104
2.4	120 kW	02/97→01/05	AMM	**S107583009Z**	104
2.4 2.4 quattro	125 kW 125 kW	08/01→01/05 08/01→01/05	BDV	**S107583009Z**	104

© 2020 Continental Aftermarket & Services GmbH

AUDI - A6 (4B2, C5) 01/97→12/05

Knock Sensor

2.7 T quattro	184 kW	08/01→01/05	BES	**S107583009Z**	104
3.0 3.0 quattro	162 kW 162 kW	08/01→01/05 08/01→01/05	ASN	**S107583009Z**	104
3.7 3.7 quattro	191 kW 191 kW	03/99→01/05 03/99→01/05	01/02 ; Required quantity (C39): 2	**G855302990800Z**	93
4.2 quattro	220 kW	11/98→01/05	AWN / ASG / ARS; 01/02 ; Required quantity (C39): 2	**G855302990800Z**	93
RS6 quattro	331 kW	07/02→01/05	BCY; Required quantity (C39): 2	**G855302990800Z**	93
S6 quattro	250 kW	09/99→01/05	AQJ / ANK; 01/02 ; Required quantity (C39): 2	**G855302990800Z**	93

Mass Airflow Sensor

1.8	85 kW	05/97→01/05	AFY; 01/98 → 12/01	**A2C59512895**	63
1.8	92 kW	07/97→01/05	AQI / ARH / ANQ / AJP; 01/98 → 12/01	**A2C59512895**	63

Oxygen Sensor

1.8	85 kW	05/97→01/05	→ 10/98; → 4B..X..036 900; Lambda Sensor (C114): Regulating Probe (V220); Exhaust System (C10): in front of the catalyst (V17)	**A2C59513189Z**	67
			10/98 → 08/00; Lambda Sensor (C114): Regulating Probe (V220); Exhaust System (C10): in front of the catalyst (V17)	**A2C59513347Z**	81
1.8	92 kW	07/97→01/05	Exhaust System (C10): in front of the catalyst (V17); 09/99 ; ANQ; Lambda Sensor (C114): Regulating Probe (V220)	**A2C59513189Z**	67
			Exhaust System (C10): in front of the catalyst (V17); 12/97 → 10/98; → 4B..X..036 900; AJP; Lambda Sensor (C114): Regulating Probe (V220) ; 1,020		
			Exhaust System (C10): in front of the catalyst (V17); 10/98 → 04/99; → X-036 901 ; AJP; Lambda Sensor (C114): Regulating Probe (V220)	**A2C59513347Z**	81
			Exhaust System (C10): in front of the catalyst (V17); 01/99 → 05/01; AQE, ARH; Lambda Sensor (C114): Regulating Probe (V220) ; 1,250		
1.8 T	110 kW	01/97→01/05	AWT; 05/00 → 05/04; Lambda Sensor (C114): Regulating Probe (V220); Exhaust System (C10): in front of the catalyst (V17)	**A2C59513240Z**	72
			AEB; 04/97 → 01/99; Lambda Sensor (C114): Regulating Probe (V220); Exhaust System (C10): in front of the catalyst (V17)	**A2C59513313Z**	75
			Exhaust System (C10): Post-catalyst (V16); 01/99 → 05/01; ANB; Lambda Sensor (C114): Diagnostic Probe (V221)	**A2C59513316Z**	76
			Exhaust System (C10): Post-catalyst (V16); 05/00 → 05/04; AWT; Lambda Sensor (C114): Diagnostic Probe (V221)		
			Exhaust System (C10): in front of the catalyst (V17); 01/99 → 05/01; ANB; Lambda Sensor (C114): Regulating Probe (V220)	**A2C59513347Z**	81
			Exhaust System (C10): in front of the catalyst (V17); 11/98 → 05/01; APU; Lambda Sensor (C114): Regulating Probe (V220)		
			Exhaust System (C10): in front of the catalyst (V17); 01/99 → 05/99; ARK; Lambda Sensor (C114): Regulating Probe (V220)		
1.8 T	132 kW	12/97→01/05	→ 05/01; Transmission Type (C51): Manual Transmission (V36); Lambda Sensor (C114): Regulating Probe (V220); Exhaust System (C10): in front of the catalyst (V17)	**A2C59513313Z**	75

© 2020 Continental Aftermarket & Services GmbH

AUDI - A6 (4B2, C5) 01/97→12/05

Oxygen Sensor

1.8 T quattro	110 kW	02/97→01/05	AWT; 05/00 → 05/04; Transmission Type (C51): Manual Transmission (V36); Lambda Sensor (C114): Regulating Probe (V220); Exhaust System (C10): in front of the catalyst (V17)	**A2C59513240Z**	72
			AEB; 04/97 → 01/99; Transmission Type (C51): Manual Transmission (V36); Lambda Sensor (C114): Regulating Probe (V220); Exhaust System (C10): in front of the catalyst (V17)	**A2C59513313Z**	75
			Exhaust System (C10): Post-catalyst (V16); 01/99 → 05/01; ANB; Transmission Type (C51): Manual Transmission (V36); Lambda Sensor (C114): Diagnostic Probe (V221)	**A2C59513316Z**	76
			Exhaust System (C10): Post-catalyst (V16); 05/00 → 05/04; AWT; Transmission Type (C51): Manual Transmission (V36); Lambda Sensor (C114): Diagnostic Probe (V221)		
			Exhaust System (C10): in front of the catalyst (V17); 01/99 → 05/01; ANB; Transmission Type (C51): Manual Transmission (V36); Lambda Sensor (C114): Regulating Probe (V220)	**A2C59513347Z**	81
			Exhaust System (C10): in front of the catalyst (V17); 11/98 → 05/01; APU; Transmission Type (C51): Manual Transmission (V36); Lambda Sensor (C114): Regulating Probe (V220)		
			Exhaust System (C10): in front of the catalyst (V17); 01/99 → 05/99; ARK; Transmission Type (C51): Manual Transmission (V36); Lambda Sensor (C114): Regulating Probe (V220)		
1.8 T quattro	132 kW	12/97→01/05	→ 05/01; Transmission Type (C51): Manual Transmission (V36); Lambda Sensor (C114): Regulating Probe (V220); Exhaust System (C10): in front of the catalyst (V17)	**A2C59513313Z**	75
2.0	96 kW	08/01→01/05	→ 05/04; Lambda Sensor (C114): Regulating Probe (V220); Exhaust System (C10): in front of the catalyst (V17)	**A2C59513240Z**	72
			→ 05/04; Lambda Sensor (C114): Diagnostic Probe (V221); Exhaust System (C10): Post-catalyst (V16)	**A2C59513316Z**	76

© 2020 Continental Aftermarket & Services GmbH

AUDI - A6 (4B2, C5) 01/97→12/05

Oxygen Sensor

2.4	100 kW	07/98→01/05	; Exhaust System (C10): in front of the catalyst (V17); 12/98 01/99; X..067 801 ; ALW; Transmission Type (C51): Manual Transmission (V36); Lambda Sensor (C114): Regulating Probe (V220)	A2C59513241Z	72
			; Exhaust System (C10): in front of the catalyst (V17); 12/98 01/99; X..067 801 ; ALW; Transmission Type (C51): Manual Transmission (V36); Lambda Sensor (C114): Regulating Probe (V220)		
			; Exhaust System (C10): in front of the catalyst (V17); 01/99 05/01; ARN; Transmission Type (C51): Manual Transmission (V36); Lambda Sensor (C114): Regulating Probe (V220)		
			; Exhaust System (C10): in front of the catalyst (V17); 01/99 05/01; ARN; Transmission Type (C51): Manual Transmission (V36); Lambda Sensor (C114): Regulating Probe (V220)		
			; Exhaust System (C10): in front of the catalyst (V17); 06/00 05/01; ASM; Transmission Type (C51): Manual Transmission (V36); Lambda Sensor (C114): Regulating Probe (V220)		
			; Exhaust System (C10): in front of the catalyst (V17); 06/00 05/01; ASM; Transmission Type (C51): Manual Transmission (V36); Lambda Sensor (C114): Regulating Probe (V220)		
			; Exhaust System (C10): Post-catalyst (V16); 06/00 05/01; ASM; Transmission Type (C51): Manual Transmission (V36); Lambda Sensor (C114): Diagnostic Probe (V221)	A2C59513312Z	75
			; Exhaust System (C10): Post-catalyst (V16); 06/00 05/01; ASM; Transmission Type (C51): Manual Transmission (V36); Lambda Sensor (C114): Diagnostic Probe (V221) ; [mm] 1,690		
			; Exhaust System (C10): in front of the catalyst (V17); 06/01 05/04; ASM; Transmission Type (C51): Manual Transmission (V36); Lambda Sensor (C114): Regulating Probe (V220)	A2C59513316Z	76
			; Exhaust System (C10): in front of the catalyst (V17); 06/01 05/04; ASM; Transmission Type (C51): Manual Transmission (V36); Lambda Sensor (C114): Regulating Probe (V220) ; [mm] 800		
2.4	115 kW	02/97→01/05	; Exhaust System (C10): in front of the catalyst (V17); 12/98 05/01; X-067 801 ; Lambda Sensor (C114): Regulating Probe (V220)	A2C59513241Z	72
			; Exhaust System (C10): in front of the catalyst (V17); 12/98 05/01; X-067 801 ; Lambda Sensor (C114): Regulating Probe (V220)		
2.4	120 kW	02/97→01/05	; Exhaust System (C10): in front of the catalyst (V17); 12/98 01/99; X-067 801 ; AJG; Lambda Sensor (C114): Regulating Probe (V220)	A2C59513241Z	72
			; Exhaust System (C10): in front of the catalyst (V17); 12/98 01/99; X-067 801 ; AJG; Lambda Sensor (C114): Regulating Probe (V220)		
			; Exhaust System (C10): in front of the catalyst (V17); 12/98 05/01; APZ; Lambda Sensor (C114): Regulating Probe (V220)		
			; Exhaust System (C10): in front of the catalyst (V17); 12/98 05/01; APZ; Lambda Sensor (C114): Regulating Probe (V220)		
			; Exhaust System (C10): in front of the catalyst (V17); 06/01 05/04; AMM; Lambda Sensor (C114): Regulating Probe (V220)	A2C59513316Z	76
			; Exhaust System (C10): in front of the catalyst (V17); 06/01 05/04; AMM; Lambda Sensor (C114): Regulating Probe (V220)		

© 2020 Continental Aftermarket & Services GmbH

AUDI - A6 (4B2, C5) 01/97→12/05

Oxygen Sensor

2.4	121 kW	02/97→01/05	; Exhaust System (C10): in front of the catalyst (V17); 12/98 01/99; X-067 801 ; AGA, ALF; Lambda Sensor (C114): Regulating Probe (V220)	A2C59513241Z	72
			; Exhaust System (C10): in front of the catalyst (V17); 12/98 01/99; X-067 801 ; AGA, ALF; Lambda Sensor (C114): Regulating Probe (V220)		
			; Exhaust System (C10): in front of the catalyst (V17); 06/00 05/01; AML; Lambda Sensor (C114): Regulating Probe (V220)		
			; Exhaust System (C10): in front of the catalyst (V17); 06/00 05/01; AML; Lambda Sensor (C114): Regulating Probe (V220)		
			; Exhaust System (C10): in front of the catalyst (V17); 12/98 05/01; X-067 801 ; APS, ARJ; Lambda Sensor (C114): Regulating Probe (V220)		
			; Exhaust System (C10): in front of the catalyst (V17); 12/98 05/01; X-067 801 ; APS, ARJ; Lambda Sensor (C114): Regulating Probe (V220)		
			; Exhaust System (C10): in front of the catalyst (V17); 01/99 05/01; ARJ; Lambda Sensor (C114): Regulating Probe (V220)		
			; Exhaust System (C10): in front of the catalyst (V17); 01/99 05/01; ARJ; Lambda Sensor (C114): Regulating Probe (V220)		
			; Exhaust System (C10): Post-catalyst (V16); 06/00 ; AML; Lambda Sensor (C114): Diagnostic Probe (V221)	A2C59513312Z	75
			; Exhaust System (C10): Post-catalyst (V16); 06/00 ; AML; Lambda Sensor (C114): Diagnostic Probe (V221)		
2.4	125 kW	08/01→01/05	; Exhaust System (C10): in front of the catalyst (V17); AMM; Lambda Sensor (C114): Regulating Probe (V220)	A2C59513241Z	72
			; Exhaust System (C10): in front of the catalyst (V17); AMM; Lambda Sensor (C114): Regulating Probe (V220) ; 620		
			; Exhaust System (C10): Post-catalyst (V16); AMM; Lambda Sensor (C114): Diagnostic Probe (V221)	A2C59513312Z	75
			; Exhaust System (C10): Post-catalyst (V16); AMM; Lambda Sensor (C114): Diagnostic Probe (V221) ; 1,690		
			; Exhaust System (C10): in front of the catalyst (V17); 05/04; Lambda Sensor (C114): Regulating Probe (V220)	A2C59513316Z	76
			; Exhaust System (C10): in front of the catalyst (V17); 05/04; Lambda Sensor (C114): Regulating Probe (V220) ; 800		
2.4 quattro	115 kW	08/98→07/99	; Exhaust System (C10): in front of the catalyst (V17); 12/98 ; X-067 801 ; Transmission Type (C51): Automatic Transmission (V38); Lambda Sensor (C114): Regulating Probe (V220)	A2C59513241Z	72
			; Exhaust System (C10): in front of the catalyst (V17); 12/98 ; X-067 801 ; Transmission Type (C51): Automatic Transmission (V38); Lambda Sensor (C114): Regulating Probe (V220)		
2.4 quattro	120 kW	02/97→01/05	; Exhaust System (C10): in front of the catalyst (V17); 12/98 01/99; X-067 801 ; AJG; Lambda Sensor (C114): Regulating Probe (V220)	A2C59513241Z	72
			; Exhaust System (C10): in front of the catalyst (V17); 12/98 01/99; X-067 801 ; AJG; Lambda Sensor (C114): Regulating Probe (V220)		
			; Exhaust System (C10): in front of the catalyst (V17); 12/98 05/01; X-067 801 ; APZ; Lambda Sensor (C114): Regulating Probe (V220)		
			; Exhaust System (C10): in front of the catalyst (V17); 12/98 05/01; X-067 801 ; APZ; Lambda Sensor (C114): Regulating Probe (V220)		

© 2020 Continental Aftermarket & Services GmbH

AUDI - A6 (4B2, C5) 01/97→12/05

Oxygen Sensor

2.4 quattro	121 kW	02/97→01/05	; Exhaust System (C10): in front of the catalyst (V17); 12/98 01/99; X-067 801 ; AGA, ALF; Lambda Sensor (C114): Regulating Probe (V220)	**A2C59513241Z**	72
			; Exhaust System (C10): in front of the catalyst (V17); 12/98 01/99; X-067 801 ; AGA, ALF; Lambda Sensor (C114): Regulating Probe (V220)		
			; Exhaust System (C10): in front of the catalyst (V17); 06/00 05/01; AML; Lambda Sensor (C114): Regulating Probe (V220)		
			; Exhaust System (C10): in front of the catalyst (V17); 06/00 05/01; AML; Lambda Sensor (C114): Regulating Probe (V220)		
			; Exhaust System (C10): in front of the catalyst (V17); 12/98 05/01; X-067 801 ; APS; Lambda Sensor (C114): Regulating Probe (V220)		
			; Exhaust System (C10): in front of the catalyst (V17); 12/98 05/01; X-067 801 ; APS; Lambda Sensor (C114): Regulating Probe (V220)		
			; Exhaust System (C10): in front of the catalyst (V17); 12/98 07/99; X-067 801 ; ARJ; Lambda Sensor (C114): Regulating Probe (V220)		
			; Exhaust System (C10): in front of the catalyst (V17); 12/98 07/99; X-067 801 ; ARJ; Lambda Sensor (C114): Regulating Probe (V220)		
			; Exhaust System (C10): in front of the catalyst (V17); 01/99 05/01; ARJ; Lambda Sensor (C114): Regulating Probe (V220)		
			; Exhaust System (C10): in front of the catalyst (V17); 01/99 05/01; ARJ; Lambda Sensor (C114): Regulating Probe (V220)		
			; Exhaust System (C10): Post-catalyst (V16); 06/00 05/01; AML; Lambda Sensor (C114): Diagnostic Probe (V221)	**A2C59513312Z**	75
			; Exhaust System (C10): Post-catalyst (V16); 06/00 05/01; AML; Lambda Sensor (C114): Diagnostic Probe (V221)		
2.4 quattro	125 kW	08/01→01/05	; Exhaust System (C10): in front of the catalyst (V17); 05/04; Lambda Sensor (C114): Regulating Probe (V220)	**A2C59513316Z**	76
			; Exhaust System (C10): in front of the catalyst (V17); 05/04; Lambda Sensor (C114): Regulating Probe (V220)		
2.7 T	169 kW	02/99→01/05	; Exhaust System (C10): in front of the catalyst (V17); 05/01; Lambda Sensor (C114): Regulating Probe (V220)	**A2C59513241Z**	72
			; Exhaust System (C10): in front of the catalyst (V17); 05/01; Lambda Sensor (C114): Regulating Probe (V220)		
2.7 T quattro	169 kW	12/97→01/05	; Exhaust System (C10): in front of the catalyst (V17); 02/99 05/01; Lambda Sensor (C114): Regulating Probe (V220)	**A2C59513241Z**	72
			; Exhaust System (C10): in front of the catalyst (V17); 02/99 05/01; Lambda Sensor (C114): Regulating Probe (V220)		
2.7 T quattro	184 kW	08/01→01/05	; Exhaust System (C10): in front of the catalyst (V17); 06/02; ARE; Lambda Sensor (C114): Regulating Probe (V220)	**A2C59513316Z**	76
			; Exhaust System (C10): in front of the catalyst (V17); 06/02; ARE; Lambda Sensor (C114): Regulating Probe (V220)		
			; Exhaust System (C10): in front of the catalyst (V17); 07/02 05/04; BES; Lambda Sensor (C114): Regulating Probe (V220)		
			; Exhaust System (C10): in front of the catalyst (V17); 07/02 05/04; BES; Lambda Sensor (C114): Regulating Probe (V220)		
2.8	132 kW	10/97→05/00	; Exhaust System (C10): in front of the catalyst (V17); X-067 801 ; Lambda Sensor (C114): Regulating Probe (V220)	**A2C59513241Z**	72
			; Exhaust System (C10): in front of the catalyst (V17); X-067 801 ; Lambda Sensor (C114): Regulating Probe (V220)		
2.8	140 kW	07/99→01/05	; Exhaust System (C10): in front of the catalyst (V17); APR; Lambda Sensor (C114): Regulating Probe (V220)	**A2C59513241Z**	72
			; Exhaust System (C10): in front of the catalyst (V17); APR; Lambda Sensor (C114): Regulating Probe (V220)		
			; Exhaust System (C10): in front of the catalyst (V17); 05/01; ATX; Lambda Sensor (C114): Regulating Probe (V220)		
			; Exhaust System (C10): in front of the catalyst (V17); 05/01; ATX; Lambda Sensor (C114): Regulating Probe (V220)		

© 2020 Continental Aftermarket & Services GmbH

AUDI - A6 (4B2, C5) 01/97→12/05

Oxygen Sensor

2.8	142 kW	02/97→01/05	; Exhaust System (C10): in front of the catalyst (V17); 12/98 → 01/99; VIN: XXXXXXXX.3 → X-067 801 ; ACK; Lambda Sensor (C114): Regulating Probe (V220)	A2C59513241Z	72
			; Exhaust System (C10): in front of the catalyst (V17); 12/98 → 01/99; VIN: XXXXXXXX.3 → X-067 801 ; ACK; Lambda Sensor (C114): Regulating Probe (V220)		
			; Exhaust System (C10): in front of the catalyst (V17); 12/98 → 01/99; VIN: XXXXXXXX.3 → X-067 801 ; ALG; Lambda Sensor (C114): Regulating Probe (V220)		
			; Exhaust System (C10): in front of the catalyst (V17); 12/98 → 01/99; VIN: XXXXXXXX.3 → X-067 801 ; ALG; Lambda Sensor (C114): Regulating Probe (V220)		
			; Exhaust System (C10): in front of the catalyst (V17); 06/00 → 05/01; AMX; Lambda Sensor (C114): Regulating Probe (V220)		
			; Exhaust System (C10): in front of the catalyst (V17); 06/00 → 05/01; AMX; Lambda Sensor (C114): Regulating Probe (V220)		
			; Exhaust System (C10): in front of the catalyst (V17); 12/98 → 05/01; APR; Lambda Sensor (C114): Regulating Probe (V220)		
			; Exhaust System (C10): in front of the catalyst (V17); 12/98 → 05/01; APR; Lambda Sensor (C114): Regulating Probe (V220)		
			; Exhaust System (C10): in front of the catalyst (V17); 12/98 → 05/01; AQD; Lambda Sensor (C114): Regulating Probe (V220)		
			; Exhaust System (C10): in front of the catalyst (V17); 12/98 → 05/01; AQD; Lambda Sensor (C114): Regulating Probe (V220)		
			; Exhaust System (C10): Post-catalyst (V16); 06/00 → 05/01; AMX; Lambda Sensor (C114): Diagnostic Probe (V221)	A2C59513312Z	75
			; Exhaust System (C10): Post-catalyst (V16); 06/00 → 05/01; AMX; Lambda Sensor (C114): Diagnostic Probe (V221)		
2.8 quattro	132 kW	01/98→04/00	; Exhaust System (C10): in front of the catalyst (V17); VIN: XXXXXXXX.9 → X067801 ; Lambda Sensor (C114): Regulating Probe (V220)	A2C59513241Z	72
			; Exhaust System (C10): in front of the catalyst (V17); VIN: XXXXXXXX.9 → X067801 ; Lambda Sensor (C114): Regulating Probe (V220)		
2.8 quattro	140 kW	07/99→05/01	; Exhaust System (C10): in front of the catalyst (V17); Lambda Sensor (C114): Regulating Probe (V220)	A2C59513241Z	72
			; Exhaust System (C10): in front of the catalyst (V17); Lambda Sensor (C114): Regulating Probe (V220)		

© 2020 Continental Aftermarket & Services GmbH

AUDI - A6 (4B2, C5) 01/97→12/05

Oxygen Sensor

2.8 quattro	142 kW	02/97→01/05	; Exhaust System (C10): in front of the catalyst (V17); 12/98 12/98; X-067 801 ; ACK; Lambda Sensor (C114): Regulating Probe (V220)	A2C59513241Z	72
			; Exhaust System (C10): in front of the catalyst (V17); 12/98 12/98; X-067 801 ; ACK; Lambda Sensor (C114): Regulating Probe (V220)		
			; Exhaust System (C10): in front of the catalyst (V17); 12/98 01/99; X-067 801 ; ALG; Lambda Sensor (C114): Regulating Probe (V220)		
			; Exhaust System (C10): in front of the catalyst (V17); 12/98 01/99; X-067 801 ; ALG; Lambda Sensor (C114): Regulating Probe (V220)		
			; Exhaust System (C10): in front of the catalyst (V17); 06/00 05/01; AMX; Lambda Sensor (C114): Regulating Probe (V220)		
			; Exhaust System (C10): in front of the catalyst (V17); 06/00 05/01; AMX; Lambda Sensor (C114): Regulating Probe (V220)		
			; Exhaust System (C10): in front of the catalyst (V17); 01/99 05/01; APR; Lambda Sensor (C114): Regulating Probe (V220)		
			; Exhaust System (C10): in front of the catalyst (V17); 01/99 05/01; APR; Lambda Sensor (C114): Regulating Probe (V220)		
			; Exhaust System (C10): in front of the catalyst (V17); 12/98 07/99; X-067 801 ; AQD; Lambda Sensor (C114): Regulating Probe (V220)		
			; Exhaust System (C10): in front of the catalyst (V17); 12/98 07/99; X-067 801 ; AQD; Lambda Sensor (C114): Regulating Probe (V220)		
			; Exhaust System (C10): in front of the catalyst (V17); 01/99 05/01; AQD; Transmission Type (C51): Automatic Transmission (V38); Lambda Sensor (C114): Regulating Probe (V220)		
			; Exhaust System (C10): in front of the catalyst (V17); 01/99 05/01; AQD; Transmission Type (C51): Automatic Transmission (V38); Lambda Sensor (C114): Regulating Probe (V220)		
			; Exhaust System (C10): Post-catalyst (V16); 06/00 05/01; AMX; Lambda Sensor (C114): Diagnostic Probe (V221)	A2C59513312Z	75
			; Exhaust System (C10): Post-catalyst (V16); 06/00 05/01; AMX; Lambda Sensor (C114): Diagnostic Probe (V221)		
4.2 quattro	220 kW	11/98→01/05	; Exhaust System (C10): in front of the catalyst (V17); 04/99 05/01; ARS; Transmission Type (C51): Automatic Transmission (V38); Lambda Sensor (C114): Regulating Probe (V220)	A2C59513241Z	72
			; Exhaust System (C10): in front of the catalyst (V17); 04/99 05/01; ARS; Transmission Type (C51): Automatic Transmission (V38); Lambda Sensor (C114): Regulating Probe (V220)		
			; Exhaust System (C10): in front of the catalyst (V17); 06/00 05/04; ASG; Transmission Type (C51): Automatic Transmission (V38); Lambda Sensor (C114): Regulating Probe (V220)		
			; Exhaust System (C10): in front of the catalyst (V17); 06/00 05/04; ASG; Transmission Type (C51): Automatic Transmission (V38); Lambda Sensor (C114): Regulating Probe (V220)		
			; Exhaust System (C10): Post-catalyst (V16); 06/01 05/04; ASG; Transmission Type (C51): Automatic Transmission (V38); Lambda Sensor (C114): Diagnostic Probe (V221)	A2C59513312Z	75
			; Exhaust System (C10): Post-catalyst (V16); 06/01 05/04; ASG; Transmission Type (C51): Automatic Transmission (V38); Lambda Sensor (C114): Diagnostic Probe (V221)		
RS6 quattro	331 kW	07/02→01/05	; Exhaust System (C10): Post-catalyst (V16); 04/04; Transmission Type (C51): Automatic Transmission (V38); Lambda Sensor (C114): Diagnostic Probe (V221)	A2C59513312Z	75
			; Exhaust System (C10): Post-catalyst (V16); 04/04; Transmission Type (C51): Automatic Transmission (V38); Lambda Sensor (C114): Diagnostic Probe (V221)		

© 2020 Continental Aftermarket & Services GmbH

AUDI - A6 (4B2, C5) 01/97→12/05

Oxygen Sensor

S6 quattro	250 kW	09/99→01/05	; Exhaust System (C10): in front of the catalyst (V17); 09/00 05/01; ANK; Lambda Sensor (C114): Regulating Probe (V220)	**A2C59513241Z**	72
			; Exhaust System (C10): in front of the catalyst (V17); 09/00 05/01; ANK; Lambda Sensor (C114): Regulating Probe (V220)		
			; Exhaust System (C10): in front of the catalyst (V17); 05/01; AQJ; Lambda Sensor (C114): Regulating Probe (V220)		
			; Exhaust System (C10): in front of the catalyst (V17); 05/01; AQJ; Lambda Sensor (C114): Regulating Probe (V220) ; 620		
			; Exhaust System (C10): Post-catalyst (V16); 09/00 05/04; Transmission Type (C51): Automatic Transmission (V38); Lambda Sensor (C114): Diagnostic Probe (V221)	**A2C59513312Z**	75
			; Exhaust System (C10): Post-catalyst (V16); 09/00 05/04; Transmission Type (C51): Automatic Transmission (V38); Lambda Sensor (C114): Diagnostic Probe (V221)		
			; Exhaust System (C10): Post-catalyst (V16); 09/00 05/01; Transmission Type (C51): Manual Transmission (V36); Lambda Sensor (C114): Diagnostic Probe (V221)		
			; Exhaust System (C10): Post-catalyst (V16); 09/00 05/01; Transmission Type (C51): Manual Transmission (V36); Lambda Sensor (C114): Diagnostic Probe (V221) ; 1,690		

AUDI - A6 (4F2, C6) 04/04→08/11

Exhaust Temperature Sensor

2.0 TDI	89 kW	09/05→06/06	BVG; 4F-7-000 001	**2910000810300**	32
2.0 TDI	100 kW	07/04→03/11	BNA / BRF; 4F-7-000 001	**2910000810300**	32
2.0 TDI	103 kW	07/04→10/08	BRE / BLB; 4F-7-000 001	**2910000810300**	32
2.7 TDI	120 kW	11/04→03/11	BSG; 4F-8-140 061; Transmission Type (C51): Automatic Transmission (V38); Exhaust System (C10): before soot particulate filter (V19)	**2910000214000**	19
			BSG; Exhaust System (C10): Post-catalyst (V16)	**2910000214000**	19
			BSG; 4F-8-140 061; Transmission Type (C51): Manual Transmission (V36)	**2910000215300**	22
			BSG; 4F-8-140 062 ; Transmission Type (C51): Manual Transmission (V36)	**2910000215600**	23
			BSG / CANB; 4F-8-140 062 ; Transmission Type (C51): Automatic Transmission (V38)	**2910000810100**	32
2.7 TDI	132 kW	11/04→10/08	BPP; 4F-8-140 061; Transmission Type (C51): Automatic Transmission (V38); Exhaust System (C10): before soot particulate filter (V19)	**2910000214000**	19
			BPP; Exhaust System (C10): Post-catalyst (V16)	**2910000214000**	19
			BPP; 4F-8-140 061; Transmission Type (C51): Manual Transmission (V36)	**2910000215300**	22
			BPP; 4F-8-140 062 ; Transmission Type (C51): Manual Transmission (V36)	**2910000215600**	23
			BPP; 4F-8-140 062 ; Transmission Type (C51): Automatic Transmission (V38)	**2910000810100**	32
2.7 TDI	140 kW	10/08→03/11	CANA; 4F-8-140 062 ; Transmission Type (C51): Manual Transmission (V36)	**2910000215600**	23
			CANA; 4F-8-140 062 ; Transmission Type (C51): Automatic Transmission (V38)	**2910000810100**	32
2.7 TDI quattro	120 kW	06/05→03/11	BSG; Exhaust System (C10): Post-catalyst (V16)	**2910000214000**	19
			BSG; 4F-8-140 061; Transmission Type (C51): Automatic Transmission (V38); Exhaust System (C10): before soot particulate filter (V19)	**2910000214000**	19
			BSG / CAND; Transmission Type (C51): Automatic Transmission (V38)	**2910000810100**	32
2.7 TDI quattro	132 kW	11/04→10/08	BPP; 4F-8-140 061; Transmission Type (C51): Automatic Transmission (V38); Exhaust System (C10): before soot particulate filter (V19)	**2910000214000**	19
			BPP; Exhaust System (C10): Post-catalyst (V16)	**2910000214000**	19
			BPP; 4F-8-140 062 ; Transmission Type (C51): Automatic Transmission (V38)	**2910000810100**	32
2.7 TDI quattro	140 kW	10/08→03/11	CANC; Transmission Type (C51): Automatic Transmission (V38)	**2910000810100**	32

© 2020 Continental Aftermarket & Services GmbH

AUDI - A6 (4F2, C6) 04/04→08/11

Exhaust Temperature Sensor

3.0 TDI quattro	155 kW	05/04→03/11	BNG; →|VIN: XXXXXXXX..| 4F-8-140 061; Transmission Type (C51): Automatic Transmission (V38); Exhaust System (C10): before soot particulate filter (V19)	**2910000214000**	19
			BNG; Exhaust System (C10): Post-catalyst (V16)	**2910000214000**	19
			BNG; →|VIN: XXXXXXXX..| 4F-8-140 061; Transmission Type (C51): Manual Transmission (V36)	**2910000215300**	22
			BNG; |VIN: XXXXXXXX..|→ 4F-8-140 062 ; Transmission Type (C51): Manual Transmission (V36)	**2910000215600**	23
			CDYB; Transmission Type (C51): Automatic Transmission (V38)	**2910000810100**	32
			BNG; |VIN: XXXXXXXX..|→ 4F-8-140 062 ; Transmission Type (C51): Automatic Transmission (V38)	**2910000810100**	32
			BNG; Transmission Type (C51): Automatic Transmission (V38); →|VIN: XXXXXXXX..| 4-8-140 061; Exhaust Emission Norm (C67): Euro 4 (D4) (V86); Exhaust System (C10): before turbocharger (V20)	**A2C59507006Z**	56
			CDYB; Exhaust System (C10): before turbocharger (V20)	**A2C59507006Z**	56
			BNG; Transmission Type (C51): Manual Transmission (V36); Exhaust Emission Norm (C67): Euro 4 (D4) (V86); Exhaust System (C10): before turbocharger (V20)	**A2C59507006Z**	56
3.0 TDI quattro	165 kW	05/04→05/06	BMK; Exhaust System (C10): Post-catalyst (V16)	**2910000214000**	19
			BMK; →|VIN: XXXXXXXX..| 4F-8-140 061; Transmission Type (C51): Automatic Transmission (V38); Exhaust System (C10): before soot particulate filter (V19)	**2910000214000**	19
			BMK; →|VIN: XXXXXXXX..| 4F-8-140 061; Transmission Type (C51): Manual Transmission (V36)	**2910000215300**	22
			BMK; |VIN: XXXXXXXX..|→ 4F-8-140 062 ; Transmission Type (C51): Automatic Transmission (V38)	**2910000810100**	32
			BMK; →|VIN: XXXXXXXX..| 4-8-140 061; Transmission Type (C51): Automatic Transmission (V38); Exhaust System (C10): before turbocharger (V20)	**A2C59507006Z**	56
			BMK; |VIN: XXXXXXXX..|→ 4-8-140 062 ; Transmission Type (C51): Manual Transmission (V36); Exhaust System (C10): before turbocharger (V20)	**A2C59507006Z**	56
3.0 TDI quattro	171 kW	06/06→10/08	ASB; Exhaust System (C10): Post-catalyst (V16)	**2910000214000**	19
			ASB; →|VIN: XXXXXXXX..| 4F-8-140 061; Transmission Type (C51): Automatic Transmission (V38); Exhaust System (C10): before soot particulate filter (V19)	**2910000214000**	19
			ASB; →|VIN: XXXXXXXX..| 4F-8-140 061; Transmission Type (C51): Manual Transmission (V36)	**2910000215300**	22
			ASB; |VIN: XXXXXXXX..|→ 4F-8-140 062 ; Transmission Type (C51): Manual Transmission (V36)	**2910000215600**	23
			ASB; |VIN: XXXXXXXX..|→ 4F-8-140 062 ; Transmission Type (C51): Automatic Transmission (V38)	**2910000810100**	32
			ASB	**A2C59507006Z**	56
3.0 TDI quattro	176 kW	10/08→03/11	CDYC; |VIN: XXXXXXXX..|→ 4F-8-140 062 ; Transmission Type (C51): Manual Transmission (V36)	**2910000215600**	23
			CDYA; Transmission Type (C51): Automatic Transmission (V38)	**2910000810100**	32
			CDYA / CDYC; Exhaust System (C10): before turbocharger (V20)	**A2C59507006Z**	56

Mass Airflow Sensor

2.7 TDI	120 kW	11/04→03/11	BSG; |VIN: XXXXXXXX..|→ 4F-8-176 911 / 4F-8Y000 281	**2910000437300**	27
			CANB	**2910000437300**	27
			BSG; →|VIN: XXXXXXXX..| 4F-8-176 910 / 4F-8Y000 280	**2910000437900**	28
2.7 TDI	132 kW	11/04→10/08	BPP; |VIN: XXXXXXXX..|→ 4F-8-176 911 / 4F-8Y000 281	**2910000437300**	27
			BPP; →|VIN: XXXXXXXX..| 4F-8-176 910 / 4F-8Y000 280	**2910000437900**	28
2.7 TDI	140 kW	10/08→03/11	CANA	**2910000437300**	27
2.7 TDI quattro	120 kW	06/05→03/11	BSG; |VIN: XXXXXXXX..|→ 4F-8-176 911 / 4F-8Y000 281	**2910000437300**	27
			CAND	**2910000437300**	27
			BSG; →|VIN: XXXXXXXX..| 4F-8-176 910 / 4F-8Y000 280	**2910000437900**	28
2.7 TDI quattro	132 kW	11/04→10/08	BPP; |VIN: XXXXXXXX..|→ 4F-8-176 911 / 4F-8Y000 281	**2910000437300**	27
			BPP; →|Date: 03/05| 03/05 ; →|VIN: XXXXXXXX..| 4F-8-176 910 / 4F-8Y000 280	**2910000437900**	28
2.7 TDI quattro	140 kW	10/08→03/11	CANC	**2910000437300**	27

© 2020 Continental Aftermarket & Services GmbH

AUDI - A6 (4F2, C6) 04/04→08/11

Mass Airflow Sensor

3.0 TDI quattro	155 kW	05/04→03/11	BNG; VIN: XXXXXXXX...3 → 4F-8-176 911 / 4F-8Y000 281	**2910000437300**	27
			CDYB	**2910000437300**	27
			BNG; → VIN: XXXXXXXX... 4F-8-176 910 / 4F-8Y000 280	**2910000437900**	28
3.0 TDI quattro	165 kW	05/04→05/06	BMK; VIN: XXXXXXXX...3 → 4F-8-176 911 / 4F-8Y000 281	**2910000437300**	27
			BMK; → VIN: XXXXXXXX... 4F-8-176 910 / 4F-8Y000 280	**2910000437900**	28
3.0 TDI quattro	171 kW	06/06→10/08	ASB; VIN: XXXXXXXX...3 → 4F-8-176 911 / 4F-8Y000 281	**2910000437300**	27
			ASB; → VIN: XXXXXXXX... 4F-8-176 910 / 4F-8Y000 280	**2910000437900**	28
3.0 TDI quattro	176 kW	10/08→03/11	CDYA / CDYC	**2910000437300**	27

Oxygen Sensor

RS6 quattro	426 kW	09/08→08/10	Transmission Type (C51): Automatic Transmission (V38); for cylinder (C6): 1-5; Lambda Sensor (C114): Diagnostic Probe (V221); Exhaust System (C10): Post-catalyst (V16)	**A2C59513338Z**	80

AUDI - A6 (4G2, 4GC, C7) 11/10→09/18

Knock Sensor

S6 quattro	331 kW	10/14→09/18	CTGE	**S107646001Z**	106

Exhaust Temperature Sensor

2.0 TDI	140 kW	11/13→09/18	CNHA / DDDA / CZJA; → 03/14 ; VIN: XXXXXXXX...3 → 4G-B-000 001	**2910000810700**	33
2.0 TDI quattro	140 kW	04/15→09/18	DDDA / CNHA; VIN: XXXXXXXX...3 → 4G-B-000 001	**2910000810700**	33
3.0 TDI	150 kW	11/10→09/18	CLAB	**2910000213700**	18
			CLAB; → 07/13 ; VIN: XXXXXXXX...3 → 4G-B-000 001	**2910000214800**	21
			CLAB; → 12/11	**2910000214900**	21
			CLAB; → 12/11 → 07/12	**2910000215400**	22
3.0 TDI	155 kW	09/14→09/18	CTCB	**2910000810600**	33
			CTCB; Exhaust Turbocharger (V241)	**2910000977600**	38
3.0 TDI	160 kW	09/14→09/18	CTCC	**2910000810600**	33
			CTCC; Exhaust Turbocharger (V241)	**2910000977600**	38
3.0 TDI quattro	150 kW	03/11→09/18	CLAA	**2910000213700**	18
			CLAA; → 07/13 ; VIN: XXXXXXXX...3 → 4G-B-000 001	**2910000214800**	21
			CLAA; → 12/11	**2910000214900**	21
			CLAA; → 12/11 → 07/12	**2910000215400**	22
3.0 TDI quattro	180 kW	03/11→09/18	CDUC / CKVC / CKVB / CDUD	**2910000213700**	18
			CDUD; → 07/13 ; VIN: XXXXXXXX...3 → 4G-B-000 001	**2910000214800**	21
			CDUC; → 12/11	**2910000214900**	21
			CDUC / CDUD; → 12/11 → 07/12	**2910000215400**	22
			CKVB / CKVC; VIN: XXXXXXXX...3 → 4G-B-000 001	**2910000810500**	32
3.0 TDI quattro	230 kW	11/11→09/18	CGQB	**2910000215500**	22

Mass Airflow Sensor

2.0 TFSI	132 kW	05/11→09/18	CDNB	**2910000438200**	29
2.0 TFSI	155 kW	03/11→05/13	CAEB	**2910000438200**	29
2.0 TFSI hybrid	155 kW	11/11→09/18	CHJA	**2910000438200**	29
2.0 TFSI quattro	155 kW	05/12→05/13	CAEB	**2910000438200**	29
2.0 TFSI quattro	162 kW	05/13→09/18	CAED	**2910000438200**	29
3.0 TDI	150 kW	11/10→09/18	CLAB; VIN: XXXXXXXX...3 → 4G-B-000 001	**2910000437300**	27
3.0 TDI	155 kW	09/14→09/18	CTCB	**2910000437300**	27
3.0 TDI	160 kW	09/14→09/18	CTCC	**2910000437300**	27
3.0 TDI quattro	150 kW	03/11→09/18	CLAA; VIN: XXXXXXXX...3 → 4G-B-000 001	**2910000437300**	27
3.0 TDI quattro	180 kW	03/11→09/18	CKVB / CKVC; VIN: XXXXXXXX...3 → 4G-B-000 001	**2910000437300**	27

Pressure Sensor

2.0 TFSI hybrid	155 kW	11/11→09/18	CHJA; VIN: XXXXXXXX...3 → 4G-B-000 001	**5WK96821Z**	48
S6 quattro	309 kW	02/12→09/18	CEUC; VIN: XXXXXXXX...3 → 4G-B-000 001	**5WK96821Z**	48

© 2020 Continental Aftermarket & Services GmbH

AUDI - A6 Allroad (4FH, C6) 03/06→08/11

Exhaust Temperature Sensor

2.7 TDI quattro	120 kW	05/06→08/11	BSG; →▤ 04/08; Transmission Type (C51): Automatic Transmission (V38); Exhaust System (C10): before soot particulate filter (V19)	**2910000214000**	19
			BSG; Exhaust System (C10): Post-catalyst (V16)	**2910000214000**	19
			BSG / CAND; ▤→ 04/08 ; Transmission Type (C51): Automatic Transmission (V38)	**2910000810100**	32
2.7 TDI quattro	132 kW	03/06→10/08	BPP; Exhaust System (C10): Post-catalyst (V16)	**2910000214000**	19
			BPP; →▤ 04/08; Transmission Type (C51): Automatic Transmission (V38); Exhaust System (C10): before soot particulate filter (V19)	**2910000214000**	19
			BPP; VIN: XXXXXXXX...→ 4F-8-140 062 ; Transmission Type (C51): Automatic Transmission (V38)	**2910000810100**	32
2.7 TDI quattro	140 kW	10/08→08/11	CANC; Transmission Type (C51): Automatic Transmission (V38)	**2910000810100**	32
3.0 TDI quattro	155 kW	05/06→08/11	BNG; →▤ 04/08; Transmission Type (C51): Automatic Transmission (V38); Exhaust System (C10): before soot particulate filter (V19)	**2910000214000**	19
			BNG; Exhaust System (C10): Post-catalyst (V16)	**2910000214000**	19
			BNG; →▤ 04/08; Transmission Type (C51): Manual Transmission (V36)	**2910000215300**	22
			BNG; ▤→ 04/08 ; Transmission Type (C51): Manual Transmission (V36)	**2910000215600**	23
			BNG / CDYB; ▤→ 04/08 ; Transmission Type (C51): Automatic Transmission (V38)	**2910000810100**	32
			Exhaust Emission Norm (C67): Euro 4 (D4) (V86) / Euro 5 (V80); Exhaust System (C10): before turbocharger (V20)	**A2C59507006Z**	56
			CDYB; Exhaust System (C10): before turbocharger (V20)	**A2C59507006Z**	56
3.0 TDI quattro	171 kW	05/06→10/08	ASB; →▤ 04/08; Transmission Type (C51): Automatic Transmission (V38); Exhaust System (C10): before soot particulate filter (V19)	**2910000214000**	19
			ASB; Exhaust System (C10): Post-catalyst (V16)	**2910000214000**	19
			ASB; →▤ 04/08; Transmission Type (C51): Manual Transmission (V36)	**2910000215300**	22
			ASB; ▤→ 04/08 ; Transmission Type (C51): Manual Transmission (V36)	**2910000215600**	23
			ASB; VIN: XXXXXXXX...→ 4F-8-140 062 ; Transmission Type (C51): Automatic Transmission (V38)	**2910000810100**	32
			ASB; Exhaust Emission Norm (C67): Euro 4 (D4) (V86) / Euro 5 (V80)	**A2C59507006Z**	56
3.0 TDI quattro	176 kW	10/08→08/11	CDYC; Transmission Type (C51): Manual Transmission (V36)	**2910000215600**	23
			CDYC / CDYA; Transmission Type (C51): Automatic Transmission (V38)	**2910000810100**	32
			CDYA / CDYC; Exhaust System (C10): before turbocharger (V20)	**A2C59507006Z**	56

Mass Airflow Sensor

2.7 TDI quattro	120 kW	05/06→08/11	BSG; VIN: XXXXXXXX...→ 4F-8-176 911 / 4F-8Y000 281	**2910000437300**	27
			CAND	**2910000437300**	27
			BSG; →VIN: XXXXXXXX... 4F-8-176 900	**2910000437900**	28
2.7 TDI quattro	132 kW	03/06→10/08	BPP; VIN: XXXXXXXX...→ 4F-8-176 911 / 4F-8Y000 281	**2910000437300**	27
			BPP; →VIN: XXXXXXXX... 4F-8-176 900	**2910000437900**	28
2.7 TDI quattro	140 kW	10/08→08/11	CANC	**2910000437300**	27
3.0 TDI quattro	155 kW	05/06→08/11	BNG; VIN: XXXXXXXX...→ 4F-8-176 911 / 4F-8Y000 281	**2910000437300**	27
			CDYB	**2910000437300**	27
			BNG; →VIN: XXXXXXXX... 4F-8-176 900	**2910000437900**	28
3.0 TDI quattro	171 kW	05/06→10/08	ASB; VIN: XXXXXXXX...→ 4F-8-176 911 / 4F-8Y000 281	**2910000437300**	27
			ASB; →VIN: XXXXXXXX... 4F-8-176 900	**2910000437900**	28
3.0 TDI quattro	176 kW	10/08→08/11	CDYA / CDYC	**2910000437300**	27

AUDI - A6 Allroad (4GH, 4GJ, C7) 01/12→09/18

Exhaust Temperature Sensor

3.0 TDI quattro	150 kW	01/12→12/14	CLAA	**2910000213700**	18
			CLAA; ▤→ 07/13 ; VIN: XXXXXXXX...→ 4G-B-000 001	**2910000214800**	21
			CLAA; →▤ 07/12	**2910000215400**	22

© 2020 Continental Aftermarket & Services GmbH

AUDI - A6 Allroad (4GH, 4GJ, C7) 01/12→09/18					
Exhaust Temperature Sensor					
3.0 TDI quattro	180 kW	01/12→06/16	CKVC / CDUD	**2910000213700**	18
			CDUD; → 07/13 ; → 4G-B-000 001	**2910000214800**	21
			CDUD / CKVC; → 07/12	**2910000215400**	22
			CKVC	**2910000810500**	32
3.0 TDI quattro	230 kW	01/12→12/14	CGQB	**2910000215500**	22
Mass Airflow Sensor					
3.0 TDI quattro	150 kW	01/12→12/14	CLAA	**2910000437300**	27
3.0 TDI quattro	180 kW	01/12→06/16	CKVC / CDUD	**2910000437300**	27
AUDI - A6 Avant (4A5, C4) 06/94→12/97					
Knock Sensor					
1.8 1.8 quattro	92 kW 92 kW	12/95→12/97 12/95→12/97	ADR; Left-/right-hand drive vehicles (C74): for left-hand drive vehicles (V104)	**G855302990800Z**	93
2.0	85 kW	06/94→12/97	ABK; Left-/right-hand drive vehicles (C74): for left-hand drive vehicles (V104)	**G855302990800Z**	93
2.0 16V 2.0 16V quattro	103 kW 103 kW	06/94→12/97 06/94→12/97	ACE; Left-/right-hand drive vehicles (C74): for left-hand drive vehicles (V104)	**G855302990800Z**	93
2.3 2.3 quattro	98 kW 98 kW	06/94→12/95 06/94→12/95	AAR; Left-/right-hand drive vehicles (C74): for left-hand drive vehicles (V104)	**G855302990800Z**	93
S6 Plus quattro	240 kW	04/96→12/97	AHK; → 12/97	**G855302990800Z**	93
S6 Turbo quattro	169 kW	06/94→12/97	AAN; Left-/right-hand drive vehicles (C74): for left-hand drive vehicles (V104)	**G855302990800Z**	93
Oxygen Sensor					
S6 Plus quattro	240 kW	04/96→12/97	; Exhaust System (C10): in front of the catalyst (V17); → 06/96 → 10/97; Lambda Sensor (C114): Regulating Probe (V220) ; Exhaust System (C10): in front of the catalyst (V17); → 06/96 → 10/97; Lambda Sensor (C114): Regulating Probe (V220)	**A2C59513313Z**	75
S6 Turbo quattro	169 kW	06/94→12/97	Catalytic Converter Type (C41): for vehicles without catalytic convertor (V33); → 07/94 → 07/97; Lambda Sensor (C114): Regulating Probe (V220)	**A2C59513237Z**	71
AUDI - A6 Avant (4B5, C5) 11/97→01/05					
Knock Sensor					
1.8	85 kW	02/98→01/05	AFY; → 12/01	**G855302990800Z**	93
			AFY	**S107583009Z**	104
1.8	92 kW	12/97→01/05	AJP / AQE / ARH; → 01/98 → 12/01	**G855302990800Z**	93
			AJP / ARH / AQE	**S107583009Z**	104
1.8 T	110 kW	12/97→01/05	ARK / AEB / ANB / APU / AWT; → 01/98 → 12/01	**G855302990800Z**	93
			AWT; → 01/02	**S107583008Z**	104
			APU / AEB / AWT / ARK / ANB	**S107583009Z**	104
1.8 T	132 kW	04/99→01/05	AJL; → 12/01	**G855302990800Z**	93
			AJL	**S107583009Z**	104
1.8 T quattro	110 kW	12/97→01/05	APU / ARK / ANB / AWT / AEB; → 01/98 → 12/01	**G855302990800Z**	93
			AWT; → 01/02	**S107583008Z**	104
			AEB / APU / AWT / ARK / ANB	**S107583009Z**	104
1.8 T quattro	132 kW	12/97→01/05	AJL; → 01/98 → 12/01	**G855302990800Z**	93
			AJL	**S107583009Z**	104
2.0	96 kW	08/01→01/05	ALT; [mm] 750; Tolerance [%] (C69): 20; Green (V45)	**S107583008Z**	104
			ALT; Blue (V50)	**S107583009Z**	104
2.4	100 kW	07/98→01/05	ASM	**S107583009Z**	104
2.4	120 kW	12/97→01/05	AMM	**S107583009Z**	104
2.4 2.4 quattro	125 kW 125 kW	08/01→01/05 08/01→01/05	BDV	**S107583009Z**	104
2.7 T quattro	184 kW	08/01→01/05	BES	**S107583009Z**	104

© 2020 Continental Aftermarket & Services GmbH

AUDI - A6 Avant (4B5, C5) 11/97→01/05					
Knock Sensor					
3.0 3.0 quattro	162 kW 162 kW	08/01→01/05 08/01→01/05	ASN	**S107583009Z**	104
RS6 plus quattro	353 kW	04/04→01/05	Required quantity (C39): 3	**G855302990800Z**	93
Mass Airflow Sensor					
1.8	85 kW	02/98→01/05	AFY; → 12/01	**A2C59512895**	63
1.8	92 kW	12/97→01/05	AQU / ARH / AJP; → 01/98 → 12/01	**A2C59512895**	63
Oxygen Sensor					
1.8	85 kW	02/98→01/05	→ 10/98; → VIN: XXXXXXXX 4B..X..036 900; Lambda Sensor (C114): Regulating Probe (V220); Exhaust System (C10): in front of the catalyst (V17)	**A2C59513189Z**	67
			→ 10/98 → 05/01; VIN: XXXXXXXX → X-036 901 ; Lambda Sensor (C114): Regulating Probe (V220); Exhaust System (C10): in front of the catalyst (V17)	**A2C59513347Z**	81
1.8	92 kW	12/97→01/05	→ 02/98 → 10/98; → VIN: XXXXXXXX 4B..X..036 900; AJP; Lambda Sensor (C114): Regulating Probe (V220); Exhaust System (C10): in front of the catalyst (V17)	**A2C59513189Z**	67
			Exhaust System (C10): in front of the catalyst (V17); → 10/98 → 04/99; VIN: XXXXXXXX → X-036 901 ; AJP; Lambda Sensor (C114): Regulating Probe (V220)	**A2C59513347Z**	81
			Exhaust System (C10): in front of the catalyst (V17); → 01/99 → 05/01; AQE, ARH; Lambda Sensor (C114): Regulating Probe (V220)		
1.8 T	110 kW	12/97→01/05	→ 05/00 ; Lambda Sensor (C114): Regulating Probe (V220); Exhaust System (C10): in front of the catalyst (V17)	**A2C59513240Z**	72
			Exhaust System (C10): in front of the catalyst (V17); → 02/98 → 01/99; AEB; Lambda Sensor (C114): Regulating Probe (V220)	**A2C59513313Z**	75
			Exhaust System (C10): in front of the catalyst (V17); → 02/98 → 07/98; AJL; Lambda Sensor (C114): Regulating Probe (V220)		
			Exhaust System (C10): Post-catalyst (V16); → 01/99 → 05/01; ANB; Lambda Sensor (C114): Diagnostic Probe (V221)	**A2C59513316Z**	76
			Exhaust System (C10): Post-catalyst (V16); → 09/00 ; AWT; Transmission Type (C51): Automatic Transmission (V38); Lambda Sensor (C114): Diagnostic Probe (V221)		
			Exhaust System (C10): Post-catalyst (V16); → 05/00 ; AWT; Transmission Type (C51): Manual Transmission (V36); Lambda Sensor (C114): Diagnostic Probe (V221) ; (mm) 800		
			Exhaust System (C10): in front of the catalyst (V17); → 01/99 → 05/01; ANB; Lambda Sensor (C114): Regulating Probe (V220)	**A2C59513347Z**	81
			Exhaust System (C10): in front of the catalyst (V17); → 11/98 → 05/01; APU; Lambda Sensor (C114): Regulating Probe (V220)		
			Exhaust System (C10): in front of the catalyst (V17); → 01/99 → 05/99; ARK; Lambda Sensor (C114): Regulating Probe (V220) ; (mm) 1,250		
1.8 T	132 kW	04/99→01/05	→ 05/01; Transmission Type (C51): Manual Transmission (V36); Lambda Sensor (C114): Regulating Probe (V220); Exhaust System (C10): in front of the catalyst (V17)	**A2C59513313Z**	75

© 2020 Continental Aftermarket & Services GmbH

AUDI - A6 Avant (4B5, C5) 11/97→01/05

Oxygen Sensor

1.8 T quattro	110 kW	12/97→01/05	AWT; → 05/00 ; Transmission Type (C51): Manual Transmission (V36); Lambda Sensor (C114): Regulating Probe (V220); Exhaust System (C10): in front of the catalyst (V17)	**A2C59513240Z**	72
			AEB; → 02/98 → 01/99; Transmission Type (C51): Manual Transmission (V36); Lambda Sensor (C114): Regulating Probe (V220); Exhaust System (C10): in front of the catalyst (V17)	**A2C59513313Z**	75
			Exhaust System (C10): Post-catalyst (V16); → 01/99 → 05/01; ANB; Transmission Type (C51): Manual Transmission (V36); Lambda Sensor (C114): Diagnostic Probe (V221)	**A2C59513316Z**	76
			Exhaust System (C10): Post-catalyst (V16); → 05/00 ; AWT; Transmission Type (C51): Manual Transmission (V36); Lambda Sensor (C114): Diagnostic Probe (V221)		
			Exhaust System (C10): in front of the catalyst (V17); → 01/99 → 05/01; ANB; Transmission Type (C51): Manual Transmission (V36); Lambda Sensor (C114): Regulating Probe (V220)	**A2C59513347Z**	81
			Exhaust System (C10): in front of the catalyst (V17); → 11/98 → 05/01; APU; Transmission Type (C51): Manual Transmission (V36); Lambda Sensor (C114): Regulating Probe (V220)		
			Exhaust System (C10): in front of the catalyst (V17); → 01/99 → 04/99; ARK; Transmission Type (C51): Manual Transmission (V36); Lambda Sensor (C114): Regulating Probe (V220)		
1.8 T quattro	132 kW	12/97→01/05	→ 02/98 → 05/01; Transmission Type (C51): Manual Transmission (V36); Lambda Sensor (C114): Regulating Probe (V220); Exhaust System (C10): in front of the catalyst (V17)	**A2C59513313Z**	75
2.0	96 kW	08/01→01/05	Lambda Sensor (C114): Regulating Probe (V220); Exhaust System (C10): in front of the catalyst (V17)	**A2C59513240Z**	72
			Lambda Sensor (C114): Diagnostic Probe (V221); Exhaust System (C10): Post-catalyst (V16)	**A2C59513316Z**	76

© 2020 Continental Aftermarket & Services GmbH

AUDI - A6 Avant (4B5, C5) 11/97→01/05

Oxygen Sensor

2.4	100 kW	07/98→01/05	; Exhaust System (C10): in front of the catalyst (V17); 12/98 → 01/99; VIN: XXXXXXXX→ X-067 801 ; ALW; Transmission Type (C51): Manual Transmission (V36); Lambda Sensor (C114): Regulating Probe (V220)	**A2C59513241Z**	72
			; Exhaust System (C10): in front of the catalyst (V17); 12/98 → 01/99; VIN: XXXXXXXX→ X-067 801 ; ALW; Transmission Type (C51): Manual Transmission (V36); Lambda Sensor (C114): Regulating Probe (V220)		
			; Exhaust System (C10): in front of the catalyst (V17); 01/99 → 05/01; ARN; Transmission Type (C51): Manual Transmission (V36); Lambda Sensor (C114): Regulating Probe (V220)		
			; Exhaust System (C10): in front of the catalyst (V17); 01/99 → 05/01; ARN; Transmission Type (C51): Manual Transmission (V36); Lambda Sensor (C114): Regulating Probe (V220)		
			; Exhaust System (C10): in front of the catalyst (V17); 06/00 → 05/01; ASM; Transmission Type (C51): Manual Transmission (V36); Lambda Sensor (C114): Regulating Probe (V220)		
			; Exhaust System (C10): in front of the catalyst (V17); 06/00 → 05/01; ASM; Transmission Type (C51): Manual Transmission (V36); Lambda Sensor (C114): Regulating Probe (V220)		
			; Exhaust System (C10): Post-catalyst (V16); 06/00 → 05/01; Transmission Type (C51): Manual Transmission (V36); Lambda Sensor (C114): Diagnostic Probe (V221)	**A2C59513312Z**	75
			; Exhaust System (C10): Post-catalyst (V16); 06/00 → 05/01; Transmission Type (C51): Manual Transmission (V36); Lambda Sensor (C114): Diagnostic Probe (V221) ; [mm] 1,690		
			; Exhaust System (C10): in front of the catalyst (V17); 06/01 ; Transmission Type (C51): Manual Transmission (V36); Lambda Sensor (C114): Regulating Probe (V220)	**A2C59513316Z**	76
			; Exhaust System (C10): in front of the catalyst (V17); 06/01 ; Transmission Type (C51): Manual Transmission (V36); Lambda Sensor (C114): Regulating Probe (V220) ; [mm] 800		
2.4	115 kW	12/97→01/05	; Exhaust System (C10): in front of the catalyst (V17); 12/98 → 05/01; VIN: XXXXXXXX→ X-067 801 ; Lambda Sensor (C114): Regulating Probe (V220)	**A2C59513241Z**	72
			; Exhaust System (C10): in front of the catalyst (V17); 12/98 → 05/01; VIN: XXXXXXXX→ X-067 801 ; Lambda Sensor (C114): Regulating Probe (V220)		

© 2020 Continental Aftermarket & Services GmbH

AUDI - A6 Avant (4B5, C5) 11/97→01/05

Oxygen Sensor

2.4	120 kW	12/97→01/05	; Exhaust System (C10): in front of the catalyst (V17); 12/98 01/99; X-067 801 ; AJG; Lambda Sensor (C114): Regulating Probe (V220)	A2C59513241Z	72
			; Exhaust System (C10): in front of the catalyst (V17); 12/98 01/99; X-067 801 ; AJG; Lambda Sensor (C114): Regulating Probe (V220)		
			; Exhaust System (C10): in front of the catalyst (V17); 06/00 05/01; AMM; Lambda Sensor (C114): Regulating Probe (V220)		
			; Exhaust System (C10): in front of the catalyst (V17); 06/00 05/01; AMM; Lambda Sensor (C114): Regulating Probe (V220)		
			; Exhaust System (C10): in front of the catalyst (V17); 12/98 05/01; APZ; Lambda Sensor (C114): Regulating Probe (V220)		
			; Exhaust System (C10): in front of the catalyst (V17); 12/98 05/01; APZ; Lambda Sensor (C114): Regulating Probe (V220)		
			; Exhaust System (C10): Post-catalyst (V16); 06/00 05/01; AMM; Lambda Sensor (C114): Diagnostic Probe (V221)	A2C59513312Z	75
			; Exhaust System (C10): Post-catalyst (V16); 06/00 05/01; AMM; Lambda Sensor (C114): Diagnostic Probe (V221) ; 1,690		
			; Exhaust System (C10): in front of the catalyst (V17); 06/01 ; AMM; Lambda Sensor (C114): Regulating Probe (V220)	A2C59513316Z	76
			; Exhaust System (C10): in front of the catalyst (V17); 06/01 ; AMM; Lambda Sensor (C114): Regulating Probe (V220) ; 800		
2.4	121 kW	12/97→01/05	; Exhaust System (C10): in front of the catalyst (V17); 12/98 01/99; X-067 801 ; AGA; Lambda Sensor (C114): Regulating Probe (V220)	A2C59513241Z	72
			; Exhaust System (C10): in front of the catalyst (V17); 12/98 01/99; X-067 801 ; AGA; Lambda Sensor (C114): Regulating Probe (V220)		
			; Exhaust System (C10): in front of the catalyst (V17); 12/98 05/01; X-067 801 ; APS; Lambda Sensor (C114): Regulating Probe (V220)		
			; Exhaust System (C10): in front of the catalyst (V17); 12/98 05/01; X-067 801 ; APS; Lambda Sensor (C114): Regulating Probe (V220)		
			; Exhaust System (C10): Post-catalyst (V16); 06/00 05/01; Lambda Sensor (C114): Diagnostic Probe (V221)	A2C59513312Z	75
			; Exhaust System (C10): Post-catalyst (V16); 06/00 05/01; Lambda Sensor (C114): Diagnostic Probe (V221)		
2.4	125 kW	08/01→01/05	; Exhaust System (C10): in front of the catalyst (V17); Lambda Sensor (C114): Regulating Probe (V220)	A2C59513316Z	76
			; Exhaust System (C10): in front of the catalyst (V17); Lambda Sensor (C114): Regulating Probe (V220)		
2.4 quattro	115 kW	08/98→05/01	; Exhaust System (C10): in front of the catalyst (V17); 12/98 ; X-067 801 ; Transmission Type (C51): Automatic Transmission (V38); Lambda Sensor (C114): Regulating Probe (V220)	A2C59513241Z	72
			; Exhaust System (C10): in front of the catalyst (V17); 12/98 ; X-067 801 ; Transmission Type (C51): Automatic Transmission (V38); Lambda Sensor (C114): Regulating Probe (V220)		
2.4 quattro	120 kW	12/97→01/05	; Exhaust System (C10): in front of the catalyst (V17); 12/98 05/01; X-067 801 ; Lambda Sensor (C114): Regulating Probe (V220)	A2C59513241Z	72
			; Exhaust System (C10): in front of the catalyst (V17); 12/98 05/01; X-067 801 ; Lambda Sensor (C114): Regulating Probe (V220)		

© 2020 Continental Aftermarket & Services GmbH

AUDI - A6 Avant (4B5, C5) 11/97→01/05

Oxygen Sensor

2.4 quattro	121 kW	12/97→01/05	; Exhaust System (C10): in front of the catalyst (V17); 12/98 01/99; X-067 801 ; AGA, ALF; Lambda Sensor (C114): Regulating Probe (V220)	A2C59513241Z	72
			; Exhaust System (C10): in front of the catalyst (V17); 12/98 01/99; X-067 801 ; AGA, ALF; Lambda Sensor (C114): Regulating Probe (V220)		
			; Exhaust System (C10): in front of the catalyst (V17); 06/00 05/01; AML; Lambda Sensor (C114): Regulating Probe (V220)		
			; Exhaust System (C10): in front of the catalyst (V17); 06/00 05/01; AML; Lambda Sensor (C114): Regulating Probe (V220)		
			; Exhaust System (C10): in front of the catalyst (V17); 12/98 05/01; X-067 801 ; APS, ARJ; Lambda Sensor (C114): Regulating Probe (V220)		
			; Exhaust System (C10): in front of the catalyst (V17); 12/98 05/01; X-067 801 ; APS, ARJ; Lambda Sensor (C114): Regulating Probe (V220)		
			; Exhaust System (C10): in front of the catalyst (V17); 01/99 05/01; ARJ; Lambda Sensor (C114): Regulating Probe (V220)		
			; Exhaust System (C10): in front of the catalyst (V17); 01/99 05/01; ARJ; Lambda Sensor (C114): Regulating Probe (V220)		
			; Exhaust System (C10): Post-catalyst (V16); 06/00 05/01; AML; Lambda Sensor (C114): Diagnostic Probe (V221)	A2C59513312Z	75
			; Exhaust System (C10): Post-catalyst (V16); 06/00 05/01; AML; Lambda Sensor (C114): Diagnostic Probe (V221)		
2.4 quattro	125 kW	08/01→01/05	; Exhaust System (C10): in front of the catalyst (V17); Lambda Sensor (C114): Regulating Probe (V220)	A2C59513316Z	76
			; Exhaust System (C10): in front of the catalyst (V17); Lambda Sensor (C114): Regulating Probe (V220)		
2.7 T	169 kW	02/99→01/05	; Exhaust System (C10): in front of the catalyst (V17); 05/01; AJK; Lambda Sensor (C114): Regulating Probe (V220)	A2C59513241Z	72
			; Exhaust System (C10): in front of the catalyst (V17); 05/01; AJK; Lambda Sensor (C114): Regulating Probe (V220)		
			; Exhaust System (C10): in front of the catalyst (V17); 09/00 05/01; AZA; Lambda Sensor (C114): Regulating Probe (V220)		
			; Exhaust System (C10): in front of the catalyst (V17); 09/00 05/01; AZA; Lambda Sensor (C114): Regulating Probe (V220)		
			; Exhaust System (C10): Post-catalyst (V16); 09/00 05/01; AZA; Lambda Sensor (C114): Diagnostic Probe (V221)	A2C59513312Z	75
			; Exhaust System (C10): Post-catalyst (V16); 09/00 05/01; AZA; Lambda Sensor (C114): Diagnostic Probe (V221)		
2.7 T quattro	169 kW	12/97→01/05	; Exhaust System (C10): in front of the catalyst (V17); 02/99 05/01; AJK; Lambda Sensor (C114): Regulating Probe (V220)	A2C59513241Z	72
			; Exhaust System (C10): in front of the catalyst (V17); 02/99 05/01; AJK; Lambda Sensor (C114): Regulating Probe (V220)		
			; Exhaust System (C10): in front of the catalyst (V17); 09/00 05/01; AZA; Lambda Sensor (C114): Regulating Probe (V220)		
			; Exhaust System (C10): in front of the catalyst (V17); 09/00 05/01; AZA; Lambda Sensor (C114): Regulating Probe (V220)		
			; Exhaust System (C10): Post-catalyst (V16); 09/00 05/01; Lambda Sensor (C114): Diagnostic Probe (V221)	A2C59513312Z	75
			; Exhaust System (C10): Post-catalyst (V16); 09/00 05/01; Lambda Sensor (C114): Diagnostic Probe (V221)		
2.7 T quattro	184 kW	08/01→01/05	; Exhaust System (C10): in front of the catalyst (V17); 06/02; ARE; Lambda Sensor (C114): Regulating Probe (V220)	A2C59513316Z	76
			; Exhaust System (C10): in front of the catalyst (V17); 06/02; ARE; Lambda Sensor (C114): Regulating Probe (V220)		
			; Exhaust System (C10): in front of the catalyst (V17); BES; Lambda Sensor (C114): Regulating Probe (V220)		
			; Exhaust System (C10): in front of the catalyst (V17); BES; Lambda Sensor (C114): Regulating Probe (V220)		
2.8	132 kW	12/97→05/00	; Exhaust System (C10): in front of the catalyst (V17); X-067 801 ; Lambda Sensor (C114): Regulating Probe (V220)	A2C59513241Z	72
			; Exhaust System (C10): in front of the catalyst (V17); X-067 801 ; Lambda Sensor (C114): Regulating Probe (V220)		

© 2020 Continental Aftermarket & Services GmbH

AUDI - A6 Avant (4B5, C5) 11/97→01/05

Oxygen Sensor

2.8	140 kW	07/99→01/05	; Exhaust System (C10): in front of the catalyst (V17); → 05/01; Lambda Sensor (C114): Regulating Probe (V220)	A2C59513241Z	72
			; Exhaust System (C10): in front of the catalyst (V17); → 05/01; Lambda Sensor (C114): Regulating Probe (V220)		
2.8	142 kW	12/97→01/05	; Exhaust System (C10): in front of the catalyst (V17); → 12/98 → 01/99; VIN: XXXXXXXX_3 → X-067 801 ; ACK, ALG; Lambda Sensor (C114): Regulating Probe (V220)	A2C59513241Z	72
			; Exhaust System (C10): in front of the catalyst (V17); → 12/98 → 01/99; VIN: XXXXXXXX_3 → X-067 801 ; ACK, ALG; Lambda Sensor (C114): Regulating Probe (V220)		
			; Exhaust System (C10): in front of the catalyst (V17); → 06/00 → 05/01; AMX; Lambda Sensor (C114): Regulating Probe (V220)		
			; Exhaust System (C10): in front of the catalyst (V17); → 06/00 → 05/01; AMX; Lambda Sensor (C114): Regulating Probe (V220)		
			; Exhaust System (C10): in front of the catalyst (V17); → 12/98 → 05/01; APR, AQD; Lambda Sensor (C114): Regulating Probe (V220)		
			; Exhaust System (C10): in front of the catalyst (V17); → 12/98 → 05/01; APR, AQD; Lambda Sensor (C114): Regulating Probe (V220)		
			; Exhaust System (C10): Post-catalyst (V16); → 06/00 → 05/01; AMX; Lambda Sensor (C114): Diagnostic Probe (V221)	A2C59513312Z	75
			; Exhaust System (C10): Post-catalyst (V16); → 06/00 → 05/01; AMX; Lambda Sensor (C114): Diagnostic Probe (V221)		
2.8 quattro	142 kW	12/97→01/05	; Exhaust System (C10): in front of the catalyst (V17); → 12/98 → 12/98; VIN: XXXXXXXX_3 → X-067 801 ; ACK; Lambda Sensor (C114): Regulating Probe (V220)	A2C59513241Z	72
			; Exhaust System (C10): in front of the catalyst (V17); → 12/98 → 12/98; VIN: XXXXXXXX_3 → X-067 801 ; ACK; Lambda Sensor (C114): Regulating Probe (V220)		
			; Exhaust System (C10): in front of the catalyst (V17); → 12/98 → 01/99; VIN: XXXXXXXX_3 → X-067 801 ; ALG; Lambda Sensor (C114): Regulating Probe (V220)		
			; Exhaust System (C10): in front of the catalyst (V17); → 12/98 → 01/99; VIN: XXXXXXXX_3 → X-067 801 ; ALG; Lambda Sensor (C114): Regulating Probe (V220)		
			; Exhaust System (C10): in front of the catalyst (V17); → 06/00 → 05/01; AMX; Lambda Sensor (C114): Regulating Probe (V220)		
			; Exhaust System (C10): in front of the catalyst (V17); → 06/00 → 05/01; AMX; Lambda Sensor (C114): Regulating Probe (V220)		
			; Exhaust System (C10): in front of the catalyst (V17); → 01/99 → 05/01; APR; Lambda Sensor (C114): Regulating Probe (V220)		
			; Exhaust System (C10): in front of the catalyst (V17); → 01/99 → 05/01; APR; Lambda Sensor (C114): Regulating Probe (V220)		
			; Exhaust System (C10): in front of the catalyst (V17); → 12/98 → 07/99; VIN: XXXXXXXX_3 → X-067 801 ; AQD; Lambda Sensor (C114): Regulating Probe (V220)		
			; Exhaust System (C10): in front of the catalyst (V17); → 12/98 → 07/99; VIN: XXXXXXXX_3 → X-067 801 ; AQD; Lambda Sensor (C114): Regulating Probe (V220)		
			; Exhaust System (C10): in front of the catalyst (V17); → 07/99 → 05/01; ATX; Lambda Sensor (C114): Regulating Probe (V220)		
			; Exhaust System (C10): in front of the catalyst (V17); → 07/99 → 05/01; ATX; Lambda Sensor (C114): Regulating Probe (V220)		
			; Exhaust System (C10): Post-catalyst (V16); → 06/00 → 05/01; AMX; Lambda Sensor (C114): Diagnostic Probe (V221)	A2C59513312Z	75
			; Exhaust System (C10): Post-catalyst (V16); → 06/00 → 05/01; AMX; Lambda Sensor (C114): Diagnostic Probe (V221)		

© 2020 Continental Aftermarket & Services GmbH

AUDI - A6 Avant (4B5, C5) 11/97→01/05

Oxygen Sensor

4.2 quattro	220 kW	11/98→01/05	; Exhaust System (C10): in front of the catalyst (V17); 04/99 05/01; ARS; Transmission Type (C51): Automatic Transmission (V38); Lambda Sensor (C114): Regulating Probe (V220)	**A2C59513241Z**	72
			; Exhaust System (C10): in front of the catalyst (V17); 04/99 05/01; ARS; Transmission Type (C51): Automatic Transmission (V38); Lambda Sensor (C114): Regulating Probe (V220)		
			; Exhaust System (C10): in front of the catalyst (V17); 06/01 ; ASG; Transmission Type (C51): Automatic Transmission (V38); Lambda Sensor (C114): Regulating Probe (V220)		
			; Exhaust System (C10): in front of the catalyst (V17); 06/01 ; ASG; Transmission Type (C51): Automatic Transmission (V38); Lambda Sensor (C114): Regulating Probe (V220)		
			; Exhaust System (C10): Post-catalyst (V16); 06/01 ; Transmission Type (C51): Automatic Transmission (V38); Lambda Sensor (C114): Diagnostic Probe (V221)	**A2C59513312Z**	75
			; Exhaust System (C10): Post-catalyst (V16); 06/01 ; Transmission Type (C51): Automatic Transmission (V38); Lambda Sensor (C114): Diagnostic Probe (V221)		
RS6 plus quattro RS6 quattro	353 kW 331 kW	04/04→01/05 07/02→01/05	; Exhaust System (C10): Post-catalyst (V16); 09/04; Transmission Type (C51): Automatic Transmission (V38); Lambda Sensor (C114): Diagnostic Probe (V221)	**A2C59513312Z**	75
			; Exhaust System (C10): Post-catalyst (V16); 09/04; Transmission Type (C51): Automatic Transmission (V38); Lambda Sensor (C114): Diagnostic Probe (V221)		
S6 quattro	250 kW	09/99→01/05	; Exhaust System (C10): in front of the catalyst (V17); 06/01 ; ANK; Lambda Sensor (C114): Regulating Probe (V220)	**A2C59513241Z**	72
			; Exhaust System (C10): in front of the catalyst (V17); 06/01 ; ANK; Lambda Sensor (C114): Regulating Probe (V220)		
			; Exhaust System (C10): in front of the catalyst (V17); 05/01; AQJ; Lambda Sensor (C114): Regulating Probe (V220)		
			; Exhaust System (C10): in front of the catalyst (V17); 05/01; AQJ; Lambda Sensor (C114): Regulating Probe (V220) ; 620		
			; Exhaust System (C10): Post-catalyst (V16); 09/00 ; Transmission Type (C51): Automatic Transmission (V38); Lambda Sensor (C114): Diagnostic Probe (V221)	**A2C59513312Z**	75
			; Exhaust System (C10): Post-catalyst (V16); 09/00 ; Transmission Type (C51): Automatic Transmission (V38); Lambda Sensor (C114): Diagnostic Probe (V221)		
			; Exhaust System (C10): Post-catalyst (V16); 09/00 05/01; Transmission Type (C51): Manual Transmission (V36); Lambda Sensor (C114): Diagnostic Probe (V221)		
			; Exhaust System (C10): Post-catalyst (V16); 09/00 05/01; Transmission Type (C51): Manual Transmission (V36); Lambda Sensor (C114): Diagnostic Probe (V221) ; 1,690		

AUDI - A6 Avant (4F5, C6) 11/04→08/11

Knock Sensor

2.0 TFSI	125 kW	06/05→08/11	BPJ; VIN: XXXXXXXX→ 4F-5-000 001 ; 12/08	**S107646001Z**	106

Exhaust Temperature Sensor

2.0 TDI	89 kW	09/05→06/06	BVG; VIN: XXXXXXXX→ 4F-7-000 001	**2910000810300**	32
2.0 TDI	100 kW	06/05→08/11	BNA / BRF; VIN: XXXXXXXX→ 4F-7-000 001	**2910000810300**	32
2.0 TDI	103 kW	06/05→10/08	BLB / BRE; VIN: XXXXXXXX→ 4F-7-000 001	**2910000810300**	32

© 2020 Continental Aftermarket & Services GmbH

AUDI - A6 Avant (4F5, C6) 11/04→08/11

Exhaust Temperature Sensor

2.7 TDI	120 kW	03/05→08/11	BSG; →|VIN: XXXXXXXX..| 4F-8-140 061; Transmission Type (C51): Automatic Transmission (V38); Exhaust System (C10): before soot particulate filter (V19)	**2910000214000**	19
			BSG; Exhaust System (C10): Post-catalyst (V16)	**2910000214000**	19
			BSG; →|VIN: XXXXXXXX..| 4F-8-140 061; Transmission Type (C51): Manual Transmission (V36)	**2910000215300**	22
			BSG; |VIN: XXXXXXXX..|→ 4F-8-140 062 ; Transmission Type (C51): Manual Transmission (V36)	**2910000215600**	23
			BSG / CANB; |VIN: XXXXXXXX..|→ 4F-8-140 062 ; Transmission Type (C51): Automatic Transmission (V38)	**2910000810100**	32
2.7 TDI	132 kW	03/05→10/08	BPP; →|VIN: XXXXXXXX..| 4F-8-140 061; Transmission Type (C51): Automatic Transmission (V38); Exhaust System (C10): before soot particulate filter (V19)	**2910000214000**	19
			BPP; Exhaust System (C10): Post-catalyst (V16)	**2910000214000**	19
			BPP; →|VIN: XXXXXXXX..| 4F-8-140 061; Transmission Type (C51): Manual Transmission (V36)	**2910000215300**	22
			BPP; |VIN: XXXXXXXX..|→ 4F-8-140 062 ; Transmission Type (C51): Manual Transmission (V36)	**2910000215600**	23
			BPP; |VIN: XXXXXXXX..|→ 4F-8-140 062 ; Transmission Type (C51): Automatic Transmission (V38)	**2910000810100**	32
2.7 TDI	140 kW	10/08→08/11	CANA; |VIN: XXXXXXXX..|→ 4F-8-140 062 ; Transmission Type (C51): Manual Transmission (V36)	**2910000215600**	23
			CANA; Transmission Type (C51): Automatic Transmission (V38)	**2910000810100**	32
2.7 TDI quattro	120 kW	06/05→08/11	BSG / CAND; Transmission Type (C51): Automatic Transmission (V38)	**2910000810100**	32
2.7 TDI quattro	132 kW	11/04→10/08	BPP; →|VIN: XXXXXXXX..| 4F-8-140 061; Transmission Type (C51): Automatic Transmission (V38); Exhaust System (C10): before soot particulate filter (V19)	**2910000214000**	19
			BPP; Exhaust System (C10): Post-catalyst (V16)	**2910000214000**	19
			BPP; |VIN: XXXXXXXX..|→ 4F-8-140 062 ; Transmission Type (C51): Automatic Transmission (V38)	**2910000810100**	32
2.7 TDI quattro	140 kW	10/08→08/11	CANC; Transmission Type (C51): Automatic Transmission (V38)	**2910000810100**	32
3.0 TDI quattro	155 kW	03/05→08/11	BNG; Exhaust System (C10): Post-catalyst (V16)	**2910000214000**	19
			BNG; →|VIN: XXXXXXXX..| 4F-8-140 061; Transmission Type (C51): Automatic Transmission (V38); Exhaust System (C10): before soot particulate filter (V19)	**2910000214000**	19
			BNG; →|VIN: XXXXXXXX..| 4F-8-140 061; Transmission Type (C51): Manual Transmission (V36)	**2910000215300**	22
			BNG; |VIN: XXXXXXXX..|→ 4F-8-140 062 ; Transmission Type (C51): Manual Transmission (V36)	**2910000215600**	23
			CDYB; Transmission Type (C51): Automatic Transmission (V38)	**2910000810100**	32
			BNG; |VIN: XXXXXXXX..|→ 4F-8-140 062 ; Transmission Type (C51): Automatic Transmission (V38)	**2910000810100**	32
			BNG / CDYB; Transmission Type (C51): Automatic Transmission (V38); Exhaust Emission Norm (C67): Euro 4 (D4) (V86); →|VIN: XXXXXXXX..| 4-8-140 061; Exhaust System (C10): before turbocharger (V20)	**A2C59507006Z**	56
			BNG / CDYB; Transmission Type (C51): Manual Transmission (V36); Exhaust Emission Norm (C67): Euro 4 (D4) (V86); |VIN: XXXXXXXX..|→ 4-8-140 062 ; Exhaust System (C10): before turbocharger (V20)	**A2C59507006Z**	56
3.0 TDI quattro	165 kW	03/05→05/06	BMK; Exhaust System (C10): Post-catalyst (V16)	**2910000214000**	19
			BMK; →|VIN: XXXXXXXX..| 4F-8-140 061; Transmission Type (C51): Automatic Transmission (V38); Exhaust System (C10): before soot particulate filter (V19)	**2910000214000**	19
			BMK; →|VIN: XXXXXXXX..| 4F-8-140 061; Transmission Type (C51): Manual Transmission (V36)	**2910000215300**	22
			BMK; |VIN: XXXXXXXX..|→ 4F-8-140 062 ; Transmission Type (C51): Automatic Transmission (V38)	**2910000810100**	32
			BMK; Exhaust System (C10): before turbocharger (V20)	**A2C59507006Z**	56

© 2020 Continental Aftermarket & Services GmbH

AUDI - A6 Avant (4F5, C6) 11/04→08/11					
Exhaust Temperature Sensor					
3.0 TDI quattro	171 kW	06/06→10/08	ASB; →|VIN: XXXXXXXX..3 4F-8-140 061; Transmission Type (C51): Manual Transmission (V36)	**2910000215300**	22
			ASB; VIN: XXXXXXXX..3|→ 4F-8-140 062 ; Transmission Type (C51): Manual Transmission (V36)	**2910000215600**	23
			ASB; VIN: XXXXXXXX..3|→ 4F-8-140 062 ; Transmission Type (C51): Automatic Transmission (V38)	**2910000810100**	32
			ASB	**A2C59507006Z**	56
3.0 TDI quattro	176 kW	10/08→08/11	CDYC; VIN: XXXXXXXX..3|→ 4F-8-140 062 ; Transmission Type (C51): Manual Transmission (V36)	**2910000215600**	23
			CDYA / CDYC; Transmission Type (C51): Automatic Transmission (V38)	**2910000810100**	32
			CDYA / CDYC; Exhaust System (C10): before turbocharger (V20)	**A2C59507006Z**	56
Mass Airflow Sensor					
2.7 TDI	120 kW	03/05→08/11	BSG; VIN: XXXXXXXX..3|→ 4F-8-176 911 / 4F-8Y000 281	**2910000437300**	27
			CANB	**2910000437300**	27
			BDG; →|VIN: XXXXXXXX..3 4F-8-176 910 / 4F-8Y000 280	**2910000437900**	28
2.7 TDI	132 kW	03/05→10/08	BPP; VIN: XXXXXXXX..3|→ 4F-8-176 911 / 4F-8Y000 281	**2910000437300**	27
			BPP; →|VIN: XXXXXXXX..3 4F-8-176 910 / 4F-8Y000 280	**2910000437900**	28
2.7 TDI	140 kW	10/08→08/11	CANA	**2910000437300**	27
2.7 TDI quattro	120 kW	06/05→08/11	BSG; VIN: XXXXXXXX..3|→ 4F-8-176 911 / 4F-8Y000 281	**2910000437300**	27
			CAND	**2910000437300**	27
			BSG; →|VIN: XXXXXXXX..3 4F-8-176 910 / 4F-8Y000 280	**2910000437900**	28
2.7 TDI quattro	132 kW	11/04→10/08	BPP; VIN: XXXXXXXX..3|→ 4F-8-176 911 / 4F-8Y000 281	**2910000437300**	27
			BPP; →|VIN: XXXXXXXX..3 4F-8-176 910 / 4F-8Y000 280	**2910000437900**	28
2.7 TDI quattro	140 kW	10/08→08/11	CANC	**2910000437300**	27
3.0 TDI quattro	155 kW	03/05→08/11	BNG; VIN: XXXXXXXX..3|→ 4F-8-176 911 / 4F-8Y000 281	**2910000437300**	27
			CDYB	**2910000437300**	27
			BNG; →|VIN: XXXXXXXX..3 4F-8-176 910 / 4F-8Y000 280	**2910000437900**	28
3.0 TDI quattro	165 kW	03/05→05/06	BMK; VIN: XXXXXXXX..3|→ 4F-8-176 911 / 4F-8Y000 281	**2910000437300**	27
			BMK; →|VIN: XXXXXXXX..3 4F-8-176 910 / 4F-8Y000 280	**2910000437900**	28
3.0 TDI quattro	171 kW	06/06→10/08	ASB; VIN: XXXXXXXX..3|→ 4F-8-176 911 / 4F-8Y000 281	**2910000437300**	27
			ASB; →|VIN: XXXXXXXX..3 4F-8-176 910 / 4F-8Y000 280	**2910000437900**	28
3.0 TDI quattro	176 kW	10/08→08/11	CDYA / CDYC	**2910000437300**	27
Oxygen Sensor					
RS6 quattro	426 kW	04/08→08/10	Transmission Type (C51): Automatic Transmission (V38); for cylinder (C6): 1-5; Lambda Sensor (C114): Diagnostic Probe (V221); Exhaust System (C10): Post-catalyst (V16)	**A2C59513338Z**	80
Pressure Sensor					
2.8 FSI	140 kW	10/08→08/11	CCDA	**5WK96821Z**	48
2.8 FSI	162 kW	10/08→08/11	CCEA	**5WK96821Z**	48
2.8 FSI quattro	140 kW	10/08→08/11	CCDA	**5WK96821Z**	48
2.8 FSI quattro	162 kW	10/08→08/11	CCEA	**5WK96821Z**	48
3.0 TFSI quattro	213 kW	10/08→08/11	CAJA	**5WK96821Z**	48
AUDI - A6 Avant (4G5, 4GD, C7) 05/11→09/18					
Knock Sensor					
RS6 quattro	412 kW	01/13→09/18	CRDB	**S107646001Z**	106
S6 quattro	309 kW	02/12→09/18	CEUC; VIN: XXXXXXXX..3|→ 4G-B-000 001	**S107646001Z**	106
S6 quattro	331 kW	10/14→09/18	CTGE	**S107646001Z**	106
Exhaust Temperature Sensor					
2.0 TDI	140 kW	11/13→09/18	CNHA / CZJA; Hole Arrangement / Number (C119): DDDA; →|03/14 ; VIN: XXXXXXXX..3|→ 4G-B-000 001	**2910000810700**	33
3.0 TDI	150 kW	05/11→09/18	CLAB	**2910000213700**	18
			CLAB; →|07/13 ; VIN: XXXXXXXX..3|→ 4G-B-000 001	**2910000214800**	21
			CLAB; →|12/11	**2910000214900**	21
			CLAB; →|12/11 →|07/12	**2910000215400**	22

© 2020 Continental Aftermarket & Services GmbH

AUDI - A6 Avant (4G5, 4GD, C7) 05/11→09/18

Exhaust Temperature Sensor

3.0 TDI	155 kW	09/14→09/18	CTCB	2910000810600	33
			CTCB; Exhaust Turbocharger (V241)	2910000977600	38
3.0 TDI	160 kW	09/14→09/18	CTCC	2910000810600	33
			CTCC; Exhaust Turbocharger (V241)	2910000977600	38
3.0 TDI quattro	150 kW	05/11→09/18	CLAA	2910000213700	18
			CLAA; 07/13 ; VIN: XXXXXXXX → 4G-B-000 001	2910000214800	21
			CLAA; → 12/11	2910000214900	21
			CLAA; 12/11 → 07/12	2910000215400	22
3.0 TDI quattro	180 kW	05/11→09/18	CDUC / CKVC / CDUD / CKVB	2910000213700	18
			CDUD; 07/13 ; VIN: XXXXXXXX → 4G-B-000 001	2910000214800	21
			CDUC; → 12/11	2910000214900	21
			CDUC / CDUD; 12/11 → 07/12	2910000215400	22
			CKVB / CKVC; VIN: XXXXXXXX → 4G-B-000 001	2910000810500	32
3.0 TDI quattro	230 kW	11/11→09/18	CGQB	2910000215500	22

Mass Airflow Sensor

2.0 TFSI	132 kW	06/11→09/18	CDNB	2910000438200	29
3.0 TDI	150 kW	05/11→09/18	CLAB	2910000437300	27
3.0 TDI	155 kW	09/14→09/18	CTCB	2910000437300	27
3.0 TDI	160 kW	09/14→09/18	CTCC	2910000437300	27
3.0 TDI quattro	150 kW	05/11→09/18	CLAA	2910000437300	27
3.0 TDI quattro	180 kW	05/11→09/18	CKVB / CKVC / CDUC / CDUD	2910000437300	27

Pressure Sensor

RS6 quattro	412 kW	01/13→09/18	CRDB	5WK96821Z	48
S6 quattro	309 kW	02/12→09/18	CEUC; VIN: XXXXXXXX → 4G-B-000 001	5WK96821Z	48

AUDI - A7 Sportback (4GA, 4GF) 07/10→05/18

Knock Sensor

RS7 quattro	412 kW	10/13→04/18	CRDB / CWUB	S107646001Z	106
S7 quattro	309 kW	02/12→03/15	CEUC	S107646001Z	106
S7 quattro	331 kW	07/14→05/18	CTGE	S107646001Z	106

Exhaust Temperature Sensor

3.0 TDI	150 kW	11/10→03/15	CLAB	2910000213700	18
			CLAB; 07/13	2910000214800	21
			CLAB; → 12/11	2910000214900	21
			CLAB; 12/11 → 07/12	2910000215400	22
3.0 TDI	160 kW	07/14→05/18	CTCC	2910000810600	33
			CTCC; Exhaust Turbocharger (V241)	2910000977600	38
3.0 TDI quattro	150 kW	12/10→03/15	CLAA	2910000213700	18
			CLAA; 07/13	2910000214800	21
			CLAA; → 12/11	2910000214900	21
			CLAA; 12/11 → 07/12	2910000215400	22
3.0 TDI quattro	155 kW	07/14→05/18	CTCB	2910000810600	33
3.0 TDI quattro	176 kW	05/13→06/17	CPNB; Exhaust System (C10): before turbocharger (V20)	2910000213700	18
			CPNB; Exhaust System (C10): before soot particulate filter (V19)	2910000214800	21
			CPNB; Exhaust System (C10): after soot particulate filter (V18)	2910000810500	32
			CPNB; Exhaust Turbocharger (V241); 03/14	2910000977600	38
3.0 TDI quattro	180 kW	10/10→06/16	CDUD / CKVB / CDUC / CKVC	2910000213700	18
			CDUD; 07/13	2910000214800	21
			CDUC / CKVB; → 12/11	2910000214900	21
			CDUD / CKVB / CDUC / CKVC; 12/11 → 07/12	2910000215400	22
			CKVB / CKVC	2910000810500	32
3.0 TDI quattro	230 kW	11/11→03/15	CLAB; → 12/11	2910000214900	21
			CGQB	2910000215500	22

Mass Airflow Sensor

3.0 TDI	150 kW	11/10→03/15	CLAB	2910000437300	27
3.0 TDI	160 kW	07/14→05/18	CTCC	2910000437300	27

© 2020 Continental Aftermarket & Services GmbH

AUDI - A7 Sportback (4GA, 4GF) 07/10→05/18

Mass Airflow Sensor

3.0 TDI quattro	150 kW	12/10→03/15	CLAA	**2910000437300**	27
3.0 TDI quattro	155 kW	07/14→05/18	CTCB	**2910000437300**	27
3.0 TDI quattro	176 kW	05/13→06/17	CPNB	**2910000437300**	27
3.0 TDI quattro	180 kW	10/10→06/16	CKVB / CKVC / CDUC	**2910000437300**	27

Pressure Sensor

2.8 FSI	150 kW	02/11→03/15	CHVA	**5WK96821Z**	48
2.8 FSI quattro	150 kW	10/10→03/15	CNYA / CHVA	**5WK96821Z**	48
3.0 TFSI quattro	220 kW	10/10→05/12	CGWB	**5WK96821Z**	48
3.0 TFSI quattro	228 kW	01/11→03/15	CGXB / CTUA / CTTA / CGWD	**5WK96821Z**	48
S7 quattro	309 kW	02/12→03/15	CEUC	**5WK96821Z**	48

AUDI - A8 (4D2, 4D8) 03/94→12/05

Knock Sensor

3.7	169 kW	07/95→12/98	AEW;	**G855302990800Z**	93
3.7	191 kW	11/98→09/02	AQG / AKC; 01/99 ; VIN: XXXXXXXX→ 4D-X-005 001 ; Required quantity (C39): 2	**G855302990800Z**	93
3.7 quattro	169 kW	07/95→11/98	AKJ / AEW;	**G855302990800Z**	93
3.7 quattro	191 kW	11/98→09/02	AQG / AKC; 01/99 ; VIN: XXXXXXXX→ 4D-X-005 001 ; Required quantity (C39): 2	**G855302990800Z**	93
4.2 quattro	175 kW	02/99→04/00	ARU; VIN: XXXXXXXX→ 4D-X-005 001 ; Required quantity (C39): 2	**G855302990800Z**	93
4.2 quattro	228 kW	11/98→09/02	AUX / AUW / AQF; 01/99 ; VIN: XXXXXXXX→ 4D-X-005 001 ; Required quantity (C39): 2	**G855302990800Z**	93
S8 quattro	250 kW	07/96→06/99	AHC / AKH; 01/99 ; VIN: XXXXXXXX→ 4D-X-005 001 ; Required quantity (C39): 2	**G855302990800Z**	93
S 8 quattro	265 kW	06/99→09/02	AQH / AVP; VIN: XXXXXXXX→ 4D-X-005 001 ; Required quantity (C39): 2	**G855302990800Z**	93

Oxygen Sensor

2.8 2.8 quattro	142 kW 142 kW	04/96→09/02 04/96→09/02	; Exhaust System (C10): in front of the catalyst (V17); 05/00 ; AMX; Lambda Sensor (C114): Regulating Probe (V220)	**A2C59513241Z**	72
			; Exhaust System (C10): in front of the catalyst (V17); 05/00 ; AMX; Lambda Sensor (C114): Regulating Probe (V220)		
			; Exhaust System (C10): in front of the catalyst (V17); 10/98 → 02/01; APR, AQD; Lambda Sensor (C114): Regulating Probe (V220)		
			; Exhaust System (C10): in front of the catalyst (V17); 10/98 → 02/01; APR, AQD; Lambda Sensor (C114): Regulating Probe (V220) ; (mm) 620		
			; Exhaust System (C10): Post-catalyst (V16); 05/00 ; AMX; Lambda Sensor (C114): Diagnostic Probe (V221)	**A2C59513312Z**	75
			; Exhaust System (C10): Post-catalyst (V16); 05/00 ; AMX; Lambda Sensor (C114): Diagnostic Probe (V221)		
			; Exhaust System (C10): Post-catalyst (V16); 10/98 → 02/01; APR, AQD; Lambda Sensor (C114): Diagnostic Probe (V221)		
			; Exhaust System (C10): Post-catalyst (V16); 10/98 → 02/01; APR, AQD; Lambda Sensor (C114): Diagnostic Probe (V221) ; (mm) 1,690		
3.7	169 kW	07/95→12/98	; Exhaust System (C10): in front of the catalyst (V17); Transmission Type (C51): Automatic Transmission (V38); Lambda Sensor (C114): Regulating Probe (V220)	**A2C59513190Z**	68
			; Exhaust System (C10): in front of the catalyst (V17); Transmission Type (C51): Automatic Transmission (V38); Lambda Sensor (C114): Regulating Probe (V220)		
			; Exhaust System (C10): in front of the catalyst (V17); 06/97 ; AKJ; Transmission Type (C51): Automatic Transmission (V38); Lambda Sensor (C114): Regulating Probe (V220)		
			; Exhaust System (C10): in front of the catalyst (V17); 06/97 ; AKJ; Transmission Type (C51): Automatic Transmission (V38); Lambda Sensor (C114): Regulating Probe (V220)		

© 2020 Continental Aftermarket & Services GmbH

AUDI - A8 (4D2, 4D8) 03/94→12/05

Oxygen Sensor

3.7 quattro	169 kW	07/95→11/98	; Exhaust System (C10): in front of the catalyst (V17); 04/97 ; Transmission Type (C51): Automatic Transmission (V38); Lambda Sensor (C114): Regulating Probe (V220)	A2C59513190Z	68
			; Exhaust System (C10): in front of the catalyst (V17); 04/97 ; Transmission Type (C51): Automatic Transmission (V38); Lambda Sensor (C114): Regulating Probe (V220)		
4.2 quattro	180 kW	03/94→07/96	; Exhaust System (C10): in front of the catalyst (V17); 06/94 ; Transmission Type (C51): Automatic Transmission (V38); Lambda Sensor (C114): Regulating Probe (V220)	A2C59513190Z	68
			; Exhaust System (C10): in front of the catalyst (V17); 06/94 ; Transmission Type (C51): Automatic Transmission (V38); Lambda Sensor (C114): Regulating Probe (V220)		
4.2 quattro	220 kW	03/94→11/98	; Exhaust System (C10): in front of the catalyst (V17); 10/98 ; ABZ; Transmission Type (C51): Automatic Transmission (V38); Lambda Sensor (C114): Regulating Probe (V220)	A2C59513190Z	68
			; Exhaust System (C10): in front of the catalyst (V17); 10/98 ; ABZ; Transmission Type (C51): Automatic Transmission (V38); Lambda Sensor (C114): Regulating Probe (V220)		
			; Exhaust System (C10): in front of the catalyst (V17); 06/97 ; AKG; Transmission Type (C51): Automatic Transmission (V38); Lambda Sensor (C114): Regulating Probe (V220)		
			; Exhaust System (C10): in front of the catalyst (V17); 06/97 ; AKG; Transmission Type (C51): Automatic Transmission (V38); Lambda Sensor (C114): Regulating Probe (V220)		
4.2 quattro	228 kW	11/98→09/02	; Exhaust System (C10): in front of the catalyst (V17); 12/98; ABZ; Transmission Type (C51): Automatic Transmission (V38); Lambda Sensor (C114): Regulating Probe (V220)	A2C59513190Z	68
			; Exhaust System (C10): in front of the catalyst (V17); 12/98; ABZ; Transmission Type (C51): Automatic Transmission (V38); Lambda Sensor (C114): Regulating Probe (V220)		
S8 quattro	250 kW	07/96→06/99	; Exhaust System (C10): in front of the catalyst (V17); 12/98; AKH; Lambda Sensor (C114): Regulating Probe (V220)	A2C59513190Z	68
			; Exhaust System (C10): in front of the catalyst (V17); 12/98; AKH; Lambda Sensor (C114): Regulating Probe (V220)		
			; Exhaust System (C10): in front of the catalyst (V17); 09/96 12/98; AHC; Lambda Sensor (C114): Regulating Probe (V220)		
			; Exhaust System (C10): in front of the catalyst (V17); 09/96 12/98; AHC; Lambda Sensor (C114): Regulating Probe (V220)		

AUDI - A8 (4E2, 4E8) 10/02→12/10

Knock Sensor

3.0	160 kW	07/03→05/06	BBJ	S107583009Z	104
3.0	162 kW	07/03→05/05	ASN	S107583009Z	104

Exhaust Temperature Sensor

3.0 TDI quattro	155 kW	11/03→07/10	BNG; Exhaust System (C10): before turbocharger (V20)	A2C59507006Z	56
3.0 TDI quattro	171 kW	08/03→07/10	ASB; Exhaust System (C10): before soot particulate filter (V19)	2910000214000	19
			ASB; Exhaust System (C10): Post-catalyst (V16)	2910000215300	22
			ASB; Exhaust System (C10): before turbocharger (V20)	A2C59507006Z	56
4.2 TDI quattro	240 kW	07/05→07/10	BVN; Exhaust System (C10): Post-catalyst (V16)	2910000215300	22

Mass Airflow Sensor

3.0 TDI quattro	155 kW	11/03→07/10	BNG	2910000437900	28
3.0 TDI quattro	171 kW	08/03→07/10	ASB	2910000437900	28

Oxygen Sensor

3.0 3.0 3.0 quattro	160 kW 162 kW 160 kW	07/03→05/06 07/03→05/05 11/03→05/04	Transmission Type (C51): Automatic Transmission (V38); ; Lambda Sensor (C114): Regulating Probe (V220); Exhaust System (C10): in front of the catalyst (V17)	A2C59513240Z	72
			Transmission Type (C51): Automatic Transmission (V38); ; Lambda Sensor (C114): Diagnostic Probe (V221); Exhaust System (C10): Post-catalyst (V16)	A2C59513316Z	76

© 2020 Continental Aftermarket & Services GmbH

AUDI - A8 (4E2, 4E8) 10/02→12/10

Oxygen Sensor

3.7 quattro	206 kW	10/02→05/06	11/02 ; Transmission Type (C51): Automatic Transmission (V38); ; Lambda Sensor (C114): Diagnostic Probe (V221); Exhaust System (C10): Post-catalyst (V16)	**A2C59513235Z**	71
			11/02 ; Transmission Type (C51): Automatic Transmission (V38); ; Lambda Sensor (C114): Regulating Probe (V220); Exhaust System (C10): in front of the catalyst (V17)	**A2C59513240Z**	72
4.2 quattro	246 kW	10/02→07/10	11/02 → 05/06; Transmission Type (C51): Automatic Transmission (V38); ; Lambda Sensor (C114): Diagnostic Probe (V221); Exhaust System (C10): Post-catalyst (V16)	**A2C59513235Z**	71
			11/02 → 05/06; Transmission Type (C51): Automatic Transmission (V38); ; Lambda Sensor (C114): Regulating Probe (V220); Exhaust System (C10): in front of the catalyst (V17)	**A2C59513240Z**	72
			11/02 → 05/06; Transmission Type (C51): Automatic Transmission (V38); ; Lambda Sensor (C114): Diagnostic Probe (V221); Exhaust System (C10): Post-catalyst (V16)	**A2C59513316Z**	76
6.0 W12 quattro	331 kW	12/03→07/10	BHT, BTE; 02/04 ; Transmission Type (C51): Automatic Transmission (V38); for cylinder (C6): 4-6; Lambda Sensor (C114): Diagnostic Probe (V221); Exhaust System (C10): Post-catalyst (V16)	**A2C59513234Z**	71
			02/04 ; BHT, BTE; for cylinder (C6): 1-3; Transmission Type (C51): Automatic Transmission (V38); Lambda Sensor (C114): Diagnostic Probe (V221); Exhaust System (C10): Post-catalyst (V16)	**A2C59513314Z**	75
			02/04 ; BHT, BTE; for cylinder (C6): 7-9, 10-12; Transmission Type (C51): Automatic Transmission (V38); Lambda Sensor (C114): Diagnostic Probe (V221); Exhaust System (C10): Post-catalyst (V16)	**A2C59513334Z**	79

AUDI - A8 (4H2, 4H8, 4HC, 4HL) 11/09→01/18

Knock Sensor

4.0 TFSI quattro	309 kW	03/12→12/14	CEUA; VIN: XXXXXXX → 4H-A-000 001 → VIN: XXXXXXX 4H-A-010 000	**S107646001Z**	106
4.0 TFSI quattro	320 kW	10/13→12/15	CTGA	**S107646001Z**	106
6.3 W12 quattro	368 kW	01/11→01/18	CTNA	**S107646001Z**	106
S8 quattro	382 kW	04/12→01/18	CGTA; VIN: XXXXXXX → 4H-A-000 001 → VIN: XXXXXXX 4H-A-010 000	**S107646001Z**	106

Exhaust Temperature Sensor

3.0 TDI	150 kW	09/11→09/13	CLAB; Exhaust System (C10): before turbocharger (V20)	**2910000213700**	18
			CLAB; Exhaust System (C10): before soot particulate filter (V19)	**2910000214800**	21
			CLAB; 07/13	**2910000214800**	21
			CLAB; → 12/11	**2910000214900**	21
3.0 TDI quattro	155 kW	08/10→11/15	CTBB; Exhaust System (C10): before soot particulate filter (V19)	**2910000214800**	21
			CDTB; → 12/11	**2910000214900**	21
			CTBB; Exhaust System (C10): in front of the catalyst (V17)	**2910000810600**	33
			CDTB / CTBB; Exhaust Turbocharger (V241)	**2910000977600**	38
3.0 TDI quattro	176 kW	11/12→06/16	CPNA; Exhaust System (C10): before turbocharger (V20)	**2910000213700**	18
			CPNA; Exhaust System (C10): before soot particulate filter (V19)	**2910000214800**	21
			CPNA; VIN: XXXXXXX → 4H-A-000 001 → VIN: XXXXXXX 4H-A-010 000	**2910000810500**	32
			CPNA; 03/14 ; Exhaust Turbocharger (V241)	**2910000977600**	38
3.0 TDI quattro	184 kW	07/10→01/18	CDTA / CMHA / CDTC	**2910000213700**	18
			CDTA / CDTC / CMHA	**2910000214800**	21
			CDTA; → 12/11	**2910000214900**	21
			CMHA; VIN: XXXXXXX → 4H-A-000 001 → VIN: XXXXXXX 4H-A-010 000	**2910000810500**	32
3.0 TDI quattro	190 kW	10/13→01/18	CTBA	**2910000810600**	33
			CTBA; Exhaust Turbocharger (V241)	**2910000977600**	38
3.0 TDI quattro	193 kW	05/15→01/18	CTBD	**2910000810600**	33

Mass Airflow Sensor

2.0 TFSI hybrid	155 kW	02/12→11/15	CHJA; VIN: XXXXXXX → 4H-A-000 001 → VIN: XXXXXXX 4H-A-010 000	**2910000437300**	27
3.0 TDI	150 kW	09/11→09/13	CLAB; VIN: XXXXXXX → 4H-A-000 001 → VIN: XXXXXXX 4H-A-010 000	**2910000437300**	27

© 2020 Continental Aftermarket & Services GmbH

AUDI - A8 (4H2, 4H8, 4HC, 4HL) 11/09→01/18

Mass Airflow Sensor

3.0 TDI quattro	155 kW	08/10→11/15	CTBB / CDTB; VIN: XXXXXXXX..3 → 4H-A-000 001 → VIN: XXXXXXXX.. 4H-A-010 000	**2910000437300**	27
3.0 TDI quattro	176 kW	11/12→06/16	CPNA; VIN: XXXXXXXX..2 → 4H-A-000 001 → VIN: XXXXXXXX.. 4H-A-010 000	**2910000437300**	27
3.0 TDI quattro	184 kW	07/10→01/18	CDTA / CMHA / CDTC; VIN: XXXXXXXX..2 → 4H-A-000 001 → VIN: XXXXXXXX.. 4H-A-010 000	**2910000437300**	27
3.0 TDI quattro	190 kW	10/13→01/18	CTBA; VIN: XXXXXXXX..2 → 4H-A-000 001 → VIN: XXXXXXXX.. 4H-A-010 000	**2910000437300**	27
3.0 TDI quattro	193 kW	05/15→01/18	CTBD; VIN: XXXXXXXX..2 → 4H-A-000 001 → VIN: XXXXXXXX.. 4H-A-010 000	**2910000437300**	27

Pressure Sensor

3.0 TFSI quattro	213 kW	07/10→04/14	CGWA / CGXA; VIN: XXXXXXXX..3 → 4H-A-000 001 → VIN: XXXXXXXX.. 4H-A-010 000	**5WK96821Z**	48
3.0 TFSI quattro	245 kW	06/10→01/18	CGXC / CTUB / CMDA; VIN: XXXXXXXX..2 → 4H-A-000 001 → VIN: XXXXXXXX.. 4H-A-010 000	**5WK96821Z**	48
4.2 FSI quattro	273 kW	11/09→12/12	CDRA; VIN: XXXXXXXX..2 → 4H-A-000 001 → VIN: XXXXXXXX.. 4H-A-010 000	**5WK96821Z**	48
6.3 W12 quattro	368 kW	01/11→01/18	CEJA; VIN: XXXXXXXX..3 → 4H-A-000 001 → VIN: XXXXXXXX.. 4H-A-010 000	**5WK96821Z**	48

AUDI - ALLROAD (4BH, C5) 05/00→08/05

Knock Sensor

2.7 T quattro	184 kW	05/00→08/05	BES	**S107583009Z**	104

Oxygen Sensor

2.7 T quattro	184 kW	05/00→08/05	; Exhaust System (C10): in front of the catalyst (V17); → 06/01; → VIN: XXXXXXXX.. 1-200 000; Lambda Sensor (C114): Regulating Probe (V220)	**A2C59513241Z**	72
			; Exhaust System (C10): in front of the catalyst (V17); → 06/01; → VIN: XXXXXXXX.. 1-200 000; Lambda Sensor (C114): Regulating Probe (V220) ; 620		
			; Exhaust System (C10): Post-catalyst (V16); → 06/01; → VIN: XXXXXXXX.. 1-200 000; ARE; Lambda Sensor (C114): Diagnostic Probe (V221)	**A2C59513312Z**	75
			; Exhaust System (C10): Post-catalyst (V16); → 06/01; → VIN: XXXXXXXX.. 1-200 000; ARE; Lambda Sensor (C114): Diagnostic Probe (V221) ; 1,690		
			; Exhaust System (C10): in front of the catalyst (V17); 07/01 → 06/02; VIN: XXXXXXXX.. → 2-000 001 ; Lambda Sensor (C114): Regulating Probe (V220)	**A2C59513316Z**	76
			; Exhaust System (C10): in front of the catalyst (V17); 07/01 → 06/02; VIN: XXXXXXXX.. → 2-000 001 ; Lambda Sensor (C114): Regulating Probe (V220) ; 800		

AUDI - CABRIOLET (8G7, B4) 05/91→08/00

Knock Sensor

1.8	92 kW	01/97→08/00	ADR	**G855302990800Z**	93
2.0 16V	103 kW	06/95→07/96	ACE	**G855302990800Z**	93
2.0 E	85 kW	01/93→07/98	ABK	**G855302990800Z**	93
2.3 E	98 kW	05/91→07/94	NG; Left-/right-hand drive vehicles (C74): for right-hand drive vehicles (V105)	**G855302990800Z**	93
2.6	110 kW	06/93→08/00	ABC	**G855302990800Z**	93
2.8	128 kW	11/92→08/00	AAH	**G855302990800Z**	93

Mass Airflow Sensor

1.8	92 kW	01/97→08/00	ADR	**A2C59512895**	63
1.9 TDI	66 kW	06/95→08/00	AHU / 1Z	**A2C59512895**	63
2.0 16V	103 kW	06/95→07/96	ACE	**A2C59512895**	63
2.0 E	85 kW	01/93→07/98	ABK	**A2C59512895**	63
2.3 E	98 kW	05/91→07/94	NG; 01/92	**A2C59512895**	63
2.6	110 kW	06/93→08/00	ABC	**A2C59512895**	63
2.8	128 kW	11/92→08/00	AAH	**A2C59512895**	63

© 2020 Continental Aftermarket & Services GmbH

AUDI - CABRIOLET (8G7, B4) 05/91→08/00					
Oxygen Sensor					
1.8	92 kW	01/97→08/00	Lambda Sensor (C114): Regulating Probe (V220); Exhaust System (C10): in front of the catalyst (V17)	**A2C59513189Z**	67
2.0 E	85 kW	01/93→07/98	Transmission Type (C51): Manual Transmission (V36); Catalytic Converter Type (C41): for vehicles without catalytic convertor (V33); Lambda Sensor (C114): Regulating Probe (V220)	**A2C59513237Z**	71
AUDI - COUPE (81, 85) 07/80→10/88					
Knock Sensor					
1.8 GT	65 kW	04/86→10/88	SF	**G855302990800Z**	93
1.8 GT	66 kW	09/82→10/88	DS	**G855302990800Z**	93
1.8 GT	68 kW	01/85→07/88	JN	**G855302990800Z**	93
1.8 GT	79 kW	08/86→10/87	PV	**G855302990800Z**	93
2.0	83 kW	03/86→04/88	SK	**G855302990800Z**	93
2.2 GT	85 kW	07/81→10/87	KX	**G855302990800Z**	93
2.3 2.3 quattro	98 kW 98 kW	08/86→07/87 01/87→12/87	NG	**G855302990800Z**	93
Oxygen Sensor					
1.8 GT	65 kW	04/86→10/88	Lambda Sensor (C114): Regulating Probe (V220); Exhaust System (C10): in front of the catalyst (V17)	**A2C59513227Z**	70
1.8 GT	66 kW	09/82→10/88	DS; →07/88; Lambda Sensor (C114): Regulating Probe (V220); Exhaust System (C10): in front of the catalyst (V17)	**A2C59513227Z**	70
1.8 GT	68 kW	01/85→07/88	Lambda Sensor (C114): Regulating Probe (V220); Exhaust System (C10): in front of the catalyst (V17)	**A2C59513227Z**	70
2.2 GT	85 kW	07/81→10/87	→01/84 ; Lambda Sensor (C114): Regulating Probe (V220); Exhaust System (C10): in front of the catalyst (V17)	**A2C59513227Z**	70
AUDI - COUPE (89, 8B) 10/88→12/96					
Knock Sensor					
2.0	85 kW	05/89→12/96	3A; →12/94; Left-/right-hand drive vehicles (C74): for right-hand drive vehicles (V105)	**G855302990800Z**	93
2.0 16 V	101 kW	01/92→07/92	6A	**G855302990800Z**	93
2.0 16 V	103 kW	08/92→12/96	ACE	**G855302990800Z**	93
2.3	98 kW	03/90→12/96	NG; Left-/right-hand drive vehicles (C74): for right-hand drive vehicles (V105)	**G855302990800Z**	93
2.3	100 kW	10/88→07/94	NG; →01/89 ; Left-/right-hand drive vehicles (C74): for right-hand drive vehicles (V105)	**G855302990800Z**	93
2.3 20V quattro	123 kW	05/90→12/96	7A; →01/96	**G855302990800Z**	93
2.3 quattro	98 kW	05/90→12/96	NG; Left-/right-hand drive vehicles (C74): for right-hand drive vehicles (V105)	**G855302990800Z**	93
2.3 quattro	100 kW	11/88→12/92	NG	**G855302990800Z**	93
2.6 quattro	110 kW	08/92→12/96	ABC	**G855302990800Z**	93
S2 quattro	169 kW	10/92→12/96	ABY	**G855302990800Z**	93
Oxygen Sensor					
2.0	83 kW	05/89→03/90	Catalytic Converter Type (C41): for vehicles without catalytic convertor (V33); →08/89 ; Lambda Sensor (C114): Regulating Probe (V220)	**A2C59513237Z**	71
2.0	85 kW	05/89→12/96	Catalytic Converter Type (C41): for vehicles without catalytic convertor (V33); →08/91 →01/96; ABK; Lambda Sensor (C114): Regulating Probe (V220)	**A2C59513237Z**	71
S2 quattro	169 kW	10/92→12/96	Catalytic Converter Type (C41): for vehicles without catalytic convertor (V33); →05/95; Transmission Type (C51): Manual Transmission (V36); Lambda Sensor (C114): Regulating Probe (V220)	**A2C59513237Z**	71
AUDI - Q2 (GAB) 06/16→					
Knock Sensor					
1.0 TFSI	85 kW	10/16→	CHZJ	**S107646001Z**	106

© 2020 Continental Aftermarket & Services GmbH

AUDI - Q2 (GAB) 06/16→					
Knock Sensor					
1.4 TFSI	110 kW	06/16→	CZEA	**S107646001Z**	106
Exhaust Temperature Sensor					
2.0 TDI quattro	110 kW	09/16→	DFGA	**2910000810900**	33
AUDI - Q3 (8UB, 8UG) 06/11→10/18					
Knock Sensor					
1.4 TSI	110 kW	10/13→10/18	CHPB	**S107646001Z**	106
			CZEA / CZDA	**S107646001Z**	106
Mass Airflow Sensor					
2.0 TFSI quattro	125 kW	06/11→04/15	CCZC	**2910000438200**	29
2.0 TFSI quattro	155 kW	06/11→04/15	CPSA	**2910000438200**	29
AUDI - Q5 (8RB) 11/08→12/17					
Exhaust Temperature Sensor					
2.0 TDI	100 kW	11/10→05/17	CJCB / CSUB	**2910000810700**	33
2.0 TDI	105 kW	11/10→05/13	CJCA	**2910000810700**	33
2.0 TDI	110 kW	05/13→05/17	CSUA / CJCD	**2910000810700**	33
2.0 TDI	140 kW	09/15→05/17	CNHA	**2910000810700**	33
2.0 TDI quattro	100 kW	08/09→05/17	CSUB / CJCB	**2910000810700**	33
2.0 TDI quattro	105 kW	08/09→05/13	CJCA	**2910000810700**	33
2.0 TDI quattro	110 kW	05/13→05/17	CJCD / CSUA	**2910000810700**	33
2.0 TDI quattro	120 kW	11/08→05/17	CAHB; VIN: XXXXXXXX..→ 8R-9-006 801	**2910000810200**	32
			CGLD / CNHC	**2910000810700**	33
2.0 TDI quattro	125 kW	11/08→09/12	CAHA; VIN: XXXXXXXX..→ 8R-9-006 801	**2910000810200**	32
2.0 TDI quattro	130 kW	06/12→05/17	CMGB / CGLC	**2910000810700**	33
2.0 TDI quattro	140 kW	11/13→05/17	CNHA	**2910000810700**	33
3.0 TDI quattro	155 kW	11/08→09/12	CCWB; Exhaust System (C10): before soot particulate filter (V19)	**2910000214100**	19
			CCWB	**2910000810800**	33
			CCWB; Exhaust System (C10): before turbocharger (V20)	**A2C59507006Z**	56
3.0 TDI quattro	176 kW	11/08→05/17	CCWA; Exhaust System (C10): before soot particulate filter (V19)	**2910000214100**	19
			CPNB; Exhaust System (C10): before soot particulate filter (V19)	**2910000214800**	21
			CPNB; Exhaust System (C10): after soot particulate filter (V18)	**2910000810500**	32
			CCWA	**2910000810800**	33
			CCWA; Exhaust System (C10): before turbocharger (V20)	**A2C59507006Z**	56
3.0 TDI quattro	180 kW	06/12→05/17	CDUD; Exhaust System (C10): before turbocharger (V20)	**2910000213700**	18
			CDUD; Exhaust System (C10): before soot particulate filter (V19)	**2910000214800**	21
			CDUD; → 03/14	**2910000977600**	38
3.0 TDI quattro	184 kW	06/12→05/17	CTBC; Exhaust System (C10): in front of the catalyst (V17)	**2910000810600**	33
			CTBC; Exhaust System (C10): before turbocharger (V20)	**2910000977600**	38
3.0 TDI quattro	190 kW	11/13→05/17	CTBA; Exhaust System (C10): in front of the catalyst (V17)	**2910000810600**	33
			CTBA; Exhaust System (C10): before turbocharger (V20)	**2910000977600**	38
SQ5 TDI quattro	230 kW	12/12→11/15	CGQB	**2910000215500**	22
Mass Airflow Sensor					
2.0 TFSI Hybrid quattro	155 kW	06/11→06/16	CHJA	**2910000438200**	29
2.0 TFSI quattro	132 kW	08/09→05/17	CDNB / CNCB	**2910000438200**	29
2.0 TFSI quattro	155 kW	11/08→09/12	CDNC / CPMA / CAEB	**2910000438200**	29
2.0 TFSI quattro	162 kW	05/13→05/17	CPMB	**2910000438200**	29
3.0 TDI quattro	155 kW	11/08→09/12	CCWB	**2910000437300**	27
3.0 TDI quattro	176 kW	11/08→05/17	CPNB / CCWA	**2910000437300**	27
3.0 TDI quattro	180 kW	06/12→05/17	CDUD	**2910000437300**	27
3.0 TDI quattro	184 kW	06/12→05/17	CTBC	**2910000437300**	27
3.0 TDI quattro	190 kW	11/13→05/17	CTBA	**2910000437300**	27
Pressure Sensor					
2.0 TFSI Hybrid quattro	155 kW	06/11→06/16	CHJA	**5WK96821Z**	48
2.0 TFSI quattro	132 kW	08/09→05/17	CDNB	**5WK96821Z**	48
2.0 TFSI quattro	155 kW	11/08→09/12	CDNC / CAEB	**5WK96821Z**	48

© 2020 Continental Aftermarket & Services GmbH

AUDI - Q5 (8RB) 11/08→12/17					
Pressure Sensor					
3.2 FSI quattro	199 kW	11/08→12/12	CALB	**5WK96821Z**	48
AUDI - Q7 (4LB) 03/06→01/16					
Knock Sensor					
3.6 FSI quattro	206 kW	08/06→05/10	BHK	**S107646001Z**	106
Exhaust Temperature Sensor					
3.0 TDI quattro	150 kW	05/10→08/15	CJGC / CJMA	**2910000213700**	18
3.0 TDI quattro	155 kW	03/06→05/10	BUN / CASB; Exhaust Emission Norm (C67): Euro 4 (D4) (V86) / Euro 5 (V80) / Euro 6 (V83); Exhaust System (C10): before turbocharger (V20)	**A2C59507006Z**	56
3.0 TDI quattro	171 kW	03/06→05/08	BUG; Exhaust Emission Norm (C67): Euro 4 (D4) (V86) / Euro 5 (V80) / Euro 6 (V83); Exhaust System (C10): before turbocharger (V20)	**A2C59507006Z**	56
3.0 TDI quattro	176 kW	11/07→08/15	CNRB / CJGA	**2910000213700**	18
			CASA / CNRB / CCMA / CJGA; Exhaust Emission Norm (C67): Euro 4 (D4) (V86) / Euro 5 (V80) / Euro 6 (V83)	**A2C59507006Z**	56
3.0 TDI quattro	180 kW	05/11→08/15	CLZB / CRCA	**2910000213700**	18
4.2 TDI quattro	240 kW	03/07→06/09	BTR; → VIN XXXXXXXX 4L-7-098 419; Exhaust System (C10): before soot particulate filter (V19);	**2910000214000**	19
Mass Airflow Sensor					
3.0 TDI quattro	150 kW	05/10→08/15	CJGC / CJMA	**2910000437300**	27
3.0 TDI quattro	155 kW	03/06→05/10	BUN / CASB; → 11/08	**2910000437300**	27
			BUN; → 11/08	**2910000437900**	28
3.0 TDI quattro	165 kW	06/09→05/12	CATA	**2910000437300**	27
3.0 TDI quattro	171 kW	03/06→05/08	BUG	**2910000437900**	28
3.0 TDI quattro	176 kW	11/07→08/15	CASA / CCMA; → 11/08	**2910000437300**	27
			CNRB / CJGA	**2910000437300**	27
			CCMA; → 11/08	**2910000437900**	28
3.0 TDI quattro	180 kW	05/11→08/15	CLZB / CRCA	**2910000437300**	27
4.2 TDI quattro	250 kW	05/09→08/15	CCFC / CCFA	**2910000438200**	29
6.0 TDI quattro	368 kW	09/08→05/14	CCGA	**2910000438200**	29
Pressure Sensor					
3.0 TFSI quattro	200 kW	05/10→08/15	CJTC / CJWC	**5WK96821Z**	48
3.0 TFSI quattro	245 kW	05/10→08/15	CJTB / CNAA / CTWA / CJWB	**5WK96821Z**	48
4.2 FSI quattro	257 kW	03/06→05/10	BAR	**5WK96821Z**	48
AUDI - QUATTRO (85) 07/80→07/91					
Knock Sensor					
2.1 20V Turbo	225 kW	05/84→07/87	KW	**G855302990800Z**	93
2.1 Turbo	147 kW	07/80→07/87	GV / WR	**G855302990800Z**	93
2.2 20V Turbo	162 kW	08/89→07/91	RR	**G855302990800Z**	93
2.2 Turbo	147 kW	08/87→07/89	MB / 1B	**G855302990800Z**	93
AUDI - R8 (422, 423) 04/07→07/15					
Mass Airflow Sensor					
5.2 FSI quattro	386 kW	04/09→07/15	BUJ	**2910000437300**	27
5.2 FSI quattro	412 kW	11/10→07/15	CMPA	**2910000437300**	27
Pressure Sensor					
4.2 FSI quattro	309 kW	04/07→09/10	BYH	**5WK96821Z**	48
5.2 FSI quattro	386 kW	04/09→07/15	BUJ / CTYA	**5WK96821Z**	48
5.2 FSI quattro	404 kW	05/12→07/15	CTPA	**5WK96821Z**	48
5.2 FSI quattro	412 kW	11/10→07/15	CMPA	**5WK96821Z**	48

© 2020 Continental Aftermarket & Services GmbH

AUDI - R8 Spyder (427, 429) 02/10→07/15					
Mass Airflow Sensor					
5.2 FSI quattro	386 kW	02/10→07/15	BUJ	**2910000437300**	27
5.2 FSI quattro	412 kW	11/11→07/15	CMPA	**2910000437300**	27
Pressure Sensor					
5.2 FSI quattro	386 kW	02/10→07/15	CTYA / BUJ	**5WK96821Z**	48
5.2 FSI quattro	412 kW	11/11→07/15	CMPA	**5WK96821Z**	48
AUDI - TT (8J3) 07/06→01/15					
Knock Sensor					
2.0 TFSI	147 kW	08/06→06/10	BPY / BWA	**S107583046Z**	105
2.0 TFSI quattro	147 kW	06/08→06/10	BWA	**S107583046Z**	105
2.0 TTS quattro	195 kW	05/08→06/14	CDMA / CDLA	**S107583046Z**	105
2.0 TTS quattro	200 kW	05/08→06/14	CDLB	**S107583046Z**	105
3.2 V6 quattro	184 kW	08/06→06/10		**S107583006Z**	103
Exhaust Temperature Sensor					
2.0 TDI quattro	125 kW	06/08→06/14	CBBB; Exhaust System (C10): before soot particulate filter (V19)	**2910000212900**	16
			CBBB; Exhaust System (C10): before turbocharger (V20)	**2910000213300**	17
			CBBB; Exhaust System (C10): after soot particulate filter (V18)	**A2C59507004Z**	55
Mass Airflow Sensor					
1.8 TFSI	118 kW	06/08→06/14	CDAA	**2910000438200**	29
2.0 TFSI quattro	147 kW	06/08→06/10	CCZA	**2910000438200**	29
AUDI - TT (8N3) 10/98→12/06					
Knock Sensor					
1.8 T	110 kW	09/02→06/06	VIN: XXXXXXXX...9 → -Y-050002 ;	**S107583001Z**	103
			AUM	**S107646001Z**	106
1.8 T	132 kW	10/98→06/06	→ 11/99 ; VIN: XXXXXXXX...9 → -Y-050002 ;	**S107583001Z**	103
			ARY / AUQ	**S107646001Z**	106
1.8 T quattro	132 kW	10/98→06/06	→ 11/99 ; VIN: XXXXXXXX...9 → -Y-050002 ;	**S107583001Z**	103
			ARY	**S107646001Z**	106
1.8 T quattro	165 kW	10/98→06/06	→ 05/99 ; VIN: XXXXXXXX...9 → -Y-000001 ;	**S107583001Z**	103
			BAM	**S107646001Z**	106
3.2 VR6 quattro	184 kW	07/03→06/06	VIN: XXXXXXXX...9 → -Y-050002 ;	**S107583001Z**	103
				S107583006Z	103
			BHE	**S107646001Z**	106
Oxygen Sensor					
1.8 T 1.8 T	110 kW 120 kW	09/02→06/06 09/05→06/06	Transmission Type (C51): Manual Transmission (V36); Lambda Sensor (C114): Diagnostic Probe (V221); Exhaust System (C10): Post-catalyst (V16)	**A2C59513338Z**	80
1.8 T	132 kW	10/98→06/06	Exhaust System (C10): in front of the catalyst (V17); → 11/99 → 08/00; AJQ; Transmission Type (C51): Manual Transmission (V36); Lambda Sensor (C114): Regulating Probe (V220)	**A2C59513338Z**	80
			Exhaust System (C10): Post-catalyst (V16); → 09/00 ; AUQ; Lambda Sensor (C114): Diagnostic Probe (V221)		
1.8 T	140 kW	09/05→06/06	Lambda Sensor (C114): Diagnostic Probe (V221); Exhaust System (C10): Post-catalyst (V16)	**A2C59513338Z**	80
1.8 T quattro	132 kW	10/98→06/06	ARY; → 09/00 → 05/05; Lambda Sensor (C114): Diagnostic Probe (V221); Exhaust System (C10): Post-catalyst (V16)	**A2C59513316Z**	76
			AUQ; → 06/05 ; Lambda Sensor (C114): Diagnostic Probe (V221); Exhaust System (C10): Post-catalyst (V16)	**A2C59513338Z**	80
			→ 08/00; AUQ; Lambda Sensor (C114): Diagnostic Probe (V221); Exhaust System (C10): Post-catalyst (V16)	**A2C59513338Z**	80
1.8 T quattro	140 kW	09/05→06/06	Lambda Sensor (C114): Diagnostic Probe (V221); Exhaust System (C10): Post-catalyst (V16)	**A2C59513316Z**	76

© 2020 Continental Aftermarket & Services GmbH

AUDI - TT (8N3) 10/98→12/06					
Oxygen Sensor					
1.8 T quattro	165 kW	10/98→06/06	BAM; 01/01 ; 1-034 000 ; Lambda Sensor (C114): Diagnostic Probe (V221); Exhaust System (C10): Post-catalyst (V16)	**A2C59513316Z**	76
			APX; 08/01; Transmission Type (C51): Manual Transmission (V36); Left-/right-hand drive vehicles (C74): for right-hand drive vehicles (V105); Lambda Sensor (C114): Regulating Probe (V220); Exhaust System (C10): in front of the catalyst (V17)	**A2C59513319Z**	76
1.8 T quattro	180 kW	03/05→06/06	Lambda Sensor (C114): Diagnostic Probe (V221); Exhaust System (C10): Post-catalyst (V16)	**A2C59513316Z**	76
3.2 VR6 quattro	184 kW	07/03→06/06	BHE; Lambda Sensor (C114): Diagnostic Probe (V221); Exhaust System (C10): Post-catalyst (V16)	**A2C59513235Z**	71
			BHE; Lambda Sensor (C114): Regulating Probe (V220); Exhaust System (C10): in front of the catalyst (V17)	**A2C59513240Z**	72
			BHE; Lambda Sensor (C114): Diagnostic Probe (V221); Exhaust System (C10): Post-catalyst (V16)	**A2C59513315Z**	75
Wheel Speed Sensor					
1.8 T	110 kW	09/02→06/06		**S105705002Z**	99
			AUM;	**S107023001Z**	100
1.8 T	120 kW	09/05→06/06		**S105705002Z**	99
1.8 T	132 kW	10/98→06/06		**S105705002Z**	99
			ATC / AJQ / APP / AUQ / ARY / AWP;	**S107023001Z**	100
1.8 T	140 kW	09/05→06/06		**S105705002Z**	99
1.8 T quattro	132 kW	10/98→06/06			
1.8 T quattro	140 kW	09/05→06/06			
1.8 T quattro	165 kW	10/98→06/06			
1.8 T quattro	180 kW	03/05→06/06			
3.2 VR6 quattro	184 kW	07/03→06/06			
AUDI - TT (FV3, FVP) 07/14→					
Exhaust Temperature Sensor					
2.0 TDI	135 kW	07/14→	CUNA	**2910000810900**	33
2.0 TDI quattro	135 kW	01/17→			
AUDI - TT Roadster (8J9) 03/07→06/14					
Knock Sensor					
2.0 TFSI	147 kW	03/07→06/10	BWA / BPY	**S107583046Z**	105
2.0 TTS quattro	195 kW	05/08→06/14	CDMA / CDLA	**S107583046Z**	105
2.0 TTS quattro	200 kW	05/08→06/14	CDLB	**S107583046Z**	105
3.2 V6 quattro	184 kW	03/07→06/10		**S107583006Z**	103
			BUB	**S107646001Z**	106
Exhaust Temperature Sensor					
2.0 TDI quattro	125 kW	06/08→06/14	CBBB; Exhaust System (C10): before soot particulate filter (V19)	**2910000212900**	16
			CBBB; Exhaust System (C10): before turbocharger (V20)	**2910000213300**	17
			CBBB; Exhaust System (C10): after soot particulate filter (V18)	**A2C595070042**	55
Mass Airflow Sensor					
1.8 TFSI	118 kW	06/08→06/14	CDAA	**2910000438200**	29
2.0 TFSI quattro	147 kW	06/08→06/10	CCZA	**2910000438200**	29
AUDI - TT Roadster (8N9) 10/99→12/06					
Knock Sensor					
1.8 T	110 kW	01/01→06/06	AUM	**S107646001Z**	106
1.8 T	132 kW	10/99→06/06	AUQ	**S107646001Z**	106
1.8 T quattro	132 kW	02/00→06/06	ARY	**S107646001Z**	106
1.8 T quattro	165 kW	10/99→06/06	BAM	**S107646001Z**	106
3.2 VR6 quattro	184 kW	07/03→06/06		**S107583006Z**	103
			BHE	**S107646001Z**	106

© 2020 Continental Aftermarket & Services GmbH

AUDI - TT Roadster (8N9) 10/99→12/06					
Oxygen Sensor					
1.8 T 1.8 T	110 kW 120 kW	01/01→06/06 09/05→06/06	Transmission Type (C51): Manual Transmission (V36); Lambda Sensor (C114): Diagnostic Probe (V221); Exhaust System (C10): Post-catalyst (V16)	**A2C59513338Z**	80
1.8 T	132 kW	10/99→06/06	APP; → 10/01; Transmission Type (C51): Manual Transmission (V36); Lambda Sensor (C114): Diagnostic Probe (V221); Exhaust System (C10): Post-catalyst (V16)	**A2C59513315Z**	75
			Exhaust System (C10): in front of the catalyst (V17); → 08/00; AJQ; Transmission Type (C51): Manual Transmission (V36); Lambda Sensor (C114): Regulating Probe (V220)	**A2C59513338Z**	80
			Exhaust System (C10): in front of the catalyst (V17); → 10/01; APP; Transmission Type (C51): Manual Transmission (V36); Lambda Sensor (C114): Regulating Probe (V220)		
			Exhaust System (C10): Post-catalyst (V16); → 09/00 → 06/01; AUQ; Lambda Sensor (C114): Diagnostic Probe (V221)		
1.8 T	140 kW	09/05→06/06	Lambda Sensor (C114): Diagnostic Probe (V221); Exhaust System (C10): Post-catalyst (V16)	**A2C59513338Z**	80
1.8 T quattro	132 kW	02/00→06/06	ARY; → 09/00 → 05/05; Lambda Sensor (C114): Diagnostic Probe (V221); Exhaust System (C10): Post-catalyst (V16)	**A2C59513316Z**	76
			→ 06/05 ; AUQ; Lambda Sensor (C114): Diagnostic Probe (V221); Exhaust System (C10): Post-catalyst (V16)	**A2C59513338Z**	80
1.8 T quattro	140 kW	09/05→06/06	Lambda Sensor (C114): Diagnostic Probe (V221); Exhaust System (C10): Post-catalyst (V16)	**A2C59513316Z**	76
1.8 T quattro	165 kW	10/99→06/06	APX; → 08/01; Transmission Type (C51): Manual Transmission (V36); Lambda Sensor (C114): Regulating Probe (V220); Exhaust System (C10): in front of the catalyst (V17)	**A2C59513319Z**	76
3.2 VR6 quattro	184 kW	07/03→06/06	BHE; ; Lambda Sensor (C114): Diagnostic Probe (V221); Exhaust System (C10): Post-catalyst (V16)	**A2C59513235Z**	71
			BHE; ; Lambda Sensor (C114): Regulating Probe (V220); Exhaust System (C10): in front of the catalyst (V17)	**A2C59513240Z**	72
			BHE; ; Lambda Sensor (C114): Diagnostic Probe (V221); Exhaust System (C10): Post-catalyst (V16)	**A2C59513315Z**	75
Wheel Speed Sensor					
1.8 T	110 kW	01/01→06/06		**S105705002Z**	99
			AUM;	**S107023001Z**	100
1.8 T	120 kW	09/05→06/06		**S105705002Z**	99
1.8 T	132 kW	10/99→06/06		**S105705002Z**	99
			ATC / AJQ / AWP / APP / AUQ;	**S107023001Z**	100
1.8 T 1.8 T quattro 1.8 T quattro 1.8 T quattro 3.2 VR6 quattro	140 kW 132 kW 140 kW 165 kW 184 kW	09/05→06/06 02/00→06/06 09/05→06/06 10/99→06/06 07/03→06/06		**S105705002Z**	99
AUDI - TT Roadster (FV9, FVR) 11/14→					
Exhaust Temperature Sensor					
2.0 TDI 2.0 TDI quattro	135 kW 135 kW	11/14→ 01/17→	CUNA	**2910000810900**	33
AUDI - V8 (441, 442, 4C2, 4C8) 10/88→02/94					
Knock Sensor					
3.6 quattro 3.6 quattro	180 kW 184 kW	04/93→02/94 10/88→02/94	PT; VIN: XXXXXXXX → 44-K-150 000	**G855302990800Z**	93
4.2 quattro	206 kW	10/91→02/94	ABH; VIN: XXXXXXXX → 44-K-150 000	**G855302990800Z**	93
Oxygen Sensor					
3.6 quattro	180 kW	04/93→02/94	Transmission Type (C51): Manual Transmission (V36); Catalytic Converter Type (C41): for vehicles without catalytic convertor (V33); → 07/93; Lambda Sensor (C114): Regulating Probe (V220)	**A2C59513237Z**	71

© 2020 Continental Aftermarket & Services GmbH

AUDI - V8 (441, 442, 4C2, 4C8) 10/88→02/94					
Oxygen Sensor					
3.6 quattro	184 kW	10/88→02/94	→07/93; Catalytic Converter Type (C41): for vehicles without catalytic convertor (V33); PT; Transmission Type (C51): Automatic Transmission (V38); Lambda Sensor (C114): Regulating Probe (V220)	**A2C59513237Z**	71
			01/90 →07/91; Catalytic Converter Type (C41): for vehicles without catalytic convertor (V33); PT; Transmission Type (C51): Manual Transmission (V36); Lambda Sensor (C114): Regulating Probe (V220)		
			→07/90; Catalytic Converter Type (C41): for vehicles without catalytic convertor (V33); PT-K; Lambda Sensor (C114): Regulating Probe (V220)		
4.2 quattro	206 kW	10/91→02/94	Catalytic Converter Type (C41): for vehicles without catalytic convertor (V33); →07/93; Lambda Sensor (C114): Regulating Probe (V220)	**A2C59513237Z**	71
BMW - 1 (E81) 09/06→09/12					
Camshaft Sensor					
116 i	90 kW	11/08→12/11		**S119445001Z**	107
118 i 120 i	105 kW 125 kW	09/06→12/11 03/07→09/12	N 43 B 20 A	**S119445001Z**	107
130 i	190 kW	09/06→12/11	N52B30A	**S119445001Z**	107
130 i	195 kW	09/06→12/11	N 52 B 30 / N52B30A	**S119445001Z**	107
Knock Sensor					
116 i	85 kW	09/07→12/11	N43 B16 A / N45 B16 A	**S107126001Z**	101
116 i	90 kW	03/07→12/11	N45 B16 A / N43 B16 A	**S107126001Z**	101
116 i	90 kW	11/08→12/11	N43 B20 A	**S107126001Z**	101
118 i 118 i	100 kW 105 kW	09/06→12/11 09/06→12/11	N43 B20 A / N46 B20 B	**S107126001Z**	101
120 i 120 i 120 i	115 kW 120 kW 125 kW	03/07→12/11 03/07→12/11 03/07→09/12	N43 B20 A / N46 B20 B / N46 B20 C	**S107126001Z**	101
130 i 130 i	190 kW 195 kW	09/06→12/11 09/06→12/11	N52 B30 A	**A2C59517063**	92
			N52 B30 B	**A2C59517063**	92
			N52 B30 BF	**A2C59517063**	92
Crankshaft Sensor					
130 i 130 i	190 kW 195 kW	09/06→12/11 09/06→12/11		**S119044012Z**	106
Eccentric Shaft Sensor					
118 i 118 i	100 kW 105 kW	09/06→12/11 09/06→12/11	N46 B20 B	**S119564001Z**	107
120 i 120 i 120 i	115 kW 120 kW 125 kW	03/07→12/11 03/07→12/11 03/07→09/12	N46 B20 B / N46 B20 C	**S119564001Z**	107
130 i	190 kW	09/06→12/11	N52 B30 A	**S119565001Z**	107
130 i	195 kW	09/06→12/11	N52 B30 A / N52 B30	**S119565001Z**	107
Mass Airflow Sensor					
130 i	190 kW	09/06→12/11	N52 B30 A	**5WK97508Z**	53
130 i	195 kW	09/06→12/11	→04/07	**5WK97502Z**	53
			N52B30A; 03/07 ; for facelift (C35):	**5WK97508Z**	53
BMW - 1 (E87) 02/03→01/13					
Camshaft Sensor					
116 i	85 kW	06/04→06/11	N45 B16 A / N43 B16 A	**S119445001Z**	107
116 i	90 kW	09/07→06/11	N43 B16 A / N45 B16 A	**S119445001Z**	107
116 i	90 kW	01/09→06/11	N43 B20 A	**S119445001Z**	107
118 i 118 i	95 kW 105 kW	07/04→02/07 09/06→06/11	N43 B20 A / N46 B20 B	**S119445001Z**	107

© 2020 Continental Aftermarket & Services GmbH

BMW - 1 (E87) 02/03→01/13

Camshaft Sensor

118 i	125 kW	03/07→12/07	N43 B20 A	S119445001Z	107
120 i	110 kW	06/04→02/07	N46 B20 B / N46 B20 C / N43 B20 A / N46 B20 CC / N46 B20 BD / N46 B20 CD	S119445001Z	107
120 i	115 kW	03/07→06/11	N46 B20 CD / N46 B20 C / N46 B20 CC / N46 B20 BD / N46 B20 B / N46 B20 A / N43 B20 A	S119445001Z	107
120 i	120 kW	03/07→06/11	N46 B20 B / N46 B20 CD / N46 B20 BD / N43 B20 A / N46 B20 CC / N46 B20 C	S119445001Z	107
120 i	125 kW	03/07→06/11	N46 B20 C / N46 B20 CD / N43 B20 A / N46 B20 CC / N46 B20 B / N46 B20 BD	S119445001Z	107
130 i 130 i	190 kW 195 kW	03/07→06/11 09/05→02/07	N52 B30 A / N52 B30 AF / N52 B30 B / N52 B30 BF	S119445001Z	107

Knock Sensor

116 i	85 kW	06/04→06/11	N45 B16 A / N43 B16 A	S107126001Z	101
116 i	90 kW	09/07→06/11	N43 B16 A / N45 B16 A	S107126001Z	101
116 i	90 kW	01/09→06/11	N43 B20 A	S107126001Z	101
118 i	95 kW	07/04→02/07	N43 B20 A / N46 B20 B	S107126001Z	101
118 i	105 kW	09/06→06/11	N46 B20 B / N43 B20 A	S107126001Z	101
118 i	125 kW	03/07→12/07	N43 B20 A	S107126001Z	101
120 i	110 kW	06/04→02/07	N46 B20 B / N46 B20 C / N43 B20 A / N46 B20 CC / N46 B20 BD / N46 B20 CD	S107126001Z	101
120 i	115 kW	03/07→06/11	N46 B20 CD / N46 B20 C / N46 B20 CC / N46 B20 BD / N46 B20 B / N46 B20 A / N43 B20 A	S107126001Z	101
120 i	120 kW	03/07→06/11	N46 B20 B / N46 B20 CD / N46 B20 BD / N43 B20 A / N46 B20 CC / N46 B20 C	S107126001Z	101
120 i	125 kW	03/07→06/11	N46 B20 C / N46 B20 CD / N43 B20 A / N46 B20 CC / N46 B20 B / N46 B20 BD	S107126001Z	101
130 i 130 i	190 kW 195 kW	03/07→06/11 09/05→02/07	N52 B30 A	A2C59517063	92
			N52 B30 AF	A2C59517063	92
			N52 B30 BF	A2C59517063	92
			N52 B30 B	A2C59517063	92

Crankshaft Sensor

130 i 130 i	190 kW 195 kW	03/07→06/11 09/05→02/07	N52 B30 A / N52 B30 B / N52 B30 AF / N52 B30 BF	S119044012Z	106

Eccentric Shaft Sensor

118 i 118 i 118 i	95 kW 100 kW 105 kW	07/04→02/07 10/06→06/11 09/06→06/11	N46 B20 B	S119564001Z	107
			N43 B20 A	S119564001Z	107
120 i	110 kW	06/04→02/07	N46 B20 B	S119564001Z	107
			N46 B20 CD	S119564001Z	107
			N46 B20 CC	S119564001Z	107
			N46 B20 BD	S119564001Z	107
			N43 B20 A	S119564001Z	107
			N46 B20 C	S119564001Z	107
120 i	115 kW	03/07→06/11	N46 B20 C	S119564001Z	107
			N46 B20 CD	S119564001Z	107
			N46 B20 CC	S119564001Z	107
			N46 B20 BD	S119564001Z	107
			N43 B20 A	S119564001Z	107
			N46 B20 A	S119564001Z	107
120 i 120 i	120 kW 125 kW	03/07→06/11 03/07→06/11	N46 B20 B	S119564001Z	107
			N46 B20 CD	S119564001Z	107
			N46 B20 CC	S119564001Z	107
			N46 B20 BD	S119564001Z	107
			N43 B20 A	S119564001Z	107
			N46 B20 C	S119564001Z	107
130 i 130 i	190 kW 195 kW	03/07→06/11 09/05→02/07	N52 B30 A / N52 B30 B / N52 B30 AF / N52 B30 BF	S119565001Z	107

© 2020 Continental Aftermarket & Services GmbH

BMW - 1 (E87) 02/03→01/13					
Mass Airflow Sensor					
130 i 130 i	190 kW 195 kW	03/07→06/11 09/05→02/07	N52 B30 A / N52 B30 B / N52 B30 AF / N52 B30 BF	**5WK97508Z**	53
BMW - 1 (F20) 07/11→06/19					
Camshaft Sensor					
114 d 116 d	70 kW 85 kW	07/15→06/19 03/15→06/19	B37 D15 A	**2910000216800**	25
116 i	80 kW	03/15→06/19	B38 B15 A	**2910000216800**	25
118 d 118 d xDrive	110 kW 110 kW	03/15→06/19 03/15→06/19	B47 D20 A	**2910000216800**	25
118 i	100 kW	07/15→06/19	B38 B15 A	**2910000216800**	25
120 d 120 d xDrive	140 kW 140 kW	03/15→06/19 03/15→06/19	B47 D20 A	**2910000216800**	25
125 d	165 kW	03/15→06/19	B47 D20 B	**2910000216800**	25
125 i	160 kW	03/12→11/17	N20 B20 A	**S119445001Z**	107
Knock Sensor					
125 i	160 kW	03/12→11/17		**A2C59506395**	54
M 135 i M 135 i xDrive	235 kW 235 kW	07/12→02/15 11/12→02/15	N55 B30 A	**A2C59506615**	54
Pressure Sensor					
125 i	160 kW	03/12→11/17	N20 B20 A	**5WK96865Z**	48
125 i	175 kW	03/12→11/17	N20 B20 A	**5WK96857Z**	48
			N20 B20 A; ✣ Suction Pipe (V3)	**5WK96865Z**	48
M 135 i M 135 i xDrive	235 kW 235 kW	07/12→02/15 11/12→02/15	N55 B30 A	**5WK96857Z**	48
BMW - 1 (F21) 12/11→					
Camshaft Sensor					
114 d	70 kW	06/15→	B37 D15 A	**2910000216800**	25
116 i	80 kW	03/15→	B38 B15 A	**2910000216800**	25
118 d 118 d xDrive	110 kW 110 kW	03/15→ 03/15→	B47 D20 A	**2910000216800**	25
118 i	100 kW	03/15→	B38 B15 A	**2910000216800**	25
120 d 120 d xDrive	140 kW 140 kW	03/15→ 03/15→	B47 D20 A	**2910000216800**	25
125 d	165 kW	03/15→	B47 D20 B	**2910000216800**	25
125 i	160 kW	12/11→12/19	N20 B20 A	**S119445001Z**	107
M 135 i M 135 i xDrive	235 kW 235 kW	12/11→ 02/12→	N55 B30 A	**S119445001Z**	107
Knock Sensor					
125 i	160 kW	12/11→12/19		**A2C59506395**	54
M 135 i M 135 i xDrive	235 kW 235 kW	12/11→ 02/12→	N55 B30 A	**A2C59506615**	54
Pressure Sensor					
125 i	160 kW	12/11→12/19	N20 B20 A	**5WK96857Z**	48
125 i	175 kW	03/13→	N20 B20 A; ✣ Suction Pipe (V3)	**5WK96865Z**	48
M 135 i M 135 i xDrive	235 kW 235 kW	12/11→ 02/12→	N55 B30 A	**5WK96857Z**	48
BMW - 1 Convertible (E88) 12/07→12/13					
Camshaft Sensor					
118 i	105 kW	03/08→12/13	N 43 B 20 A	**S119445001Z**	107
120 i	115 kW	03/08→12/13	N46 B20 B / N46 B20 C	**S119445001Z**	107
120 i	120 kW	03/08→12/13		**S119445001Z**	107
120 i	125 kW	12/07→10/13	N 43 B 20 A	**S119445001Z**	107
125 i	160 kW	12/07→10/13	N52B30A	**S119445001Z**	107
135 i	225 kW	03/08→10/13	N54B30A	**S119445001Z**	107

© 2020 Continental Aftermarket & Services GmbH

BMW - 1 Convertible (E88) 12/07→12/13					
Camshaft Sensor					
135 i	240 kW	03/08→12/13	N55 B30 A	**S119445001Z**	107
Knock Sensor					
118 i	100 kW	09/08→12/13	N46 B20 B	**S107126001Z**	101
118 i	105 kW	03/08→12/13	N43 B20 A	**S107126001Z**	101
120 i	115 kW	03/08→12/13	N46 B20 B / N46 B20 C	**S107126001Z**	101
120 i 120 i	120 kW 125 kW	03/08→12/13 12/07→10/13	N43 B20 A	**S107126001Z**	101
125 i	160 kW	12/07→10/13	N52 B30 A	**A2C59517063**	92
135 i	225 kW	03/08→10/13	N54 B30 A / N55 B30 A	**A2C59506615**	54
135 i	240 kW	03/08→12/13	N55 B30 A	**A2C59506615**	54
Crankshaft Sensor					
125 i 135 i	160 kW 225 kW	12/07→10/13 03/08→10/13		**S119044012Z**	106
Eccentric Shaft Sensor					
118 i	100 kW	09/08→12/13	N46 B20 B	**S119564001Z**	107
120 i	115 kW	03/08→12/13	N46 B20 B / N46 B20 C	**S119564001Z**	107
125 i	160 kW	12/07→10/13	N52 B30 A	**S119565001Z**	107
Mass Airflow Sensor					
125 i	160 kW	12/07→10/13	N52 B30 A	**5WK97508Z**	53
135 i	225 kW	03/08→10/13	N55 B30 A	**5WK97512Z**	53
			N54 B30 A	**5WK97512Z**	53
135 i	240 kW	03/08→12/13	N55 B30 A	**5WK97512Z**	53
Pressure Sensor					
135 i 135 i	225 kW 240 kW	03/08→10/13 03/08→12/13	N55 B30 A	**5WK96857Z**	48
BMW - 1 Coupe (E82) 10/06→10/13					
Camshaft Sensor					
120 i	125 kW	10/07→10/13		**S119445001Z**	107
125 i 135 i	160 kW 225 kW	03/08→10/13 10/07→10/13	N53B30A	**S119445001Z**	107
Knock Sensor					
120 i	115 kW	09/09→10/13	N46 B20 B	**S107126001Z**	101
120 i	125 kW	10/07→10/13	N43 B20 A / N46 B20 B	**S107126001Z**	101
125 i	160 kW	03/08→10/13	N53 B30 A	**A2C59517063**	92
135 i	225 kW	10/07→10/13	N54 B30 A / N55 B30 A	**A2C59506615**	54
M	250 kW	03/11→06/12	N54 B30 A	**A2C59506615**	54
Crankshaft Sensor					
125 i 135 i	160 kW 225 kW	03/08→10/13 10/07→10/13		**S119044012Z**	106
Eccentric Shaft Sensor					
120 i 120 i	115 kW 125 kW	09/09→10/13 10/07→10/13	N46 B20 B	**S119564001Z**	107
125 i	160 kW	03/08→10/13	N53 B30 A	**S119565001Z**	107
Mass Airflow Sensor					
125 i	160 kW	03/08→10/13	N52 B30 A	**5WK97508Z**	53
135 i	225 kW	10/07→10/13	N55 B30 A	**5WK97512Z**	53
			N54 B30 A	**5WK97512Z**	53
Pressure Sensor					
135 i	225 kW	10/07→10/13	N55 B30 A	**5WK96857Z**	48

© 2020 Continental Aftermarket & Services GmbH

BMW - 2 Active Tourer (F45) 11/13→					
Camshaft Sensor					
214 d 216 d	70 kW 85 kW	07/14→02/18 03/14→	B37 C15 A	**2910000216800**	25
216 i	75 kW	02/15→02/18	B38 A15 A	**2910000216800**	25
218 d 218 d	100 kW 110 kW	11/13→ 11/13→	B47 C20 A	**2910000216800**	25
218 d xDrive	100 kW	12/14→		**2910000216800**	25
218 d xDrive	110 kW	12/14→	B47 C20 A	**2910000216800**	25
218 i	100 kW	07/14→02/18	B38 A15 A	**2910000216800**	25
220 d	120 kW	03/14→	B47 C20 A	**2910000216800**	25
220 d	140 kW	03/14→	B47 D20 A / B47 C20 A	**2910000216800**	25
220 d xDrive	120 kW	03/14→	B47 C20 A	**2910000216800**	25
220 d xDrive	140 kW	03/14→	B47 D20 A	**2910000216800**	25
220 i 220 i	120 kW 141 kW	03/14→ 03/14→	B48 A20 A	**2910000216800**	25
225 i	170 kW	11/13→	B48 A20 B	**2910000216800**	25
225 i xDrive	170 kW	03/14→	B48 A20 A	**2910000216800**	25
225 xe Plug-in-Hybrid	100 kW	11/14→	B38 A15 A	**2910000216800**	25
225 xe Plug-in-Hybrid	165 kW	11/14→		**2910000216800**	25
BMW - 2 Convertible (F23) 03/14→					
Camshaft Sensor					
218 d 218 d 220 d 220 d	100 kW 110 kW 120 kW 140 kW	07/15→ 07/15→ 03/14→ 03/14→	B47 D20 A	**2910000216800**	25
220 i	135 kW	04/14→07/16	N20 B20 B	**S119445001Z**	107
225 d	165 kW	07/15→	B47 D20 B	**2910000216800**	25
228 i	180 kW	11/14→	N20 B20 B	**S119445001Z**	107
Knock Sensor					
220 i	135 kW	04/14→07/16	N20 B20 B	**A2C59506395**	54
228 i	180 kW	11/14→	N20 B20 A	**A2C59506395**	54
M 235 i	240 kW	11/14→	N55 B30 A	**A2C59506615**	54
Pressure Sensor					
220 i	135 kW	04/14→07/16	N20 B20 B; Intake Manifold (V5)	**5WK96857Z**	48
228 i	180 kW	11/14→	N20 B20 A; Intake Manifold (V5)	**5WK96857Z**	48
			N20 B20 A	**5WK96865Z**	48
BMW - 2 Coupe (F22, F87) 10/12→					
Camshaft Sensor					
218 d 218 d 220 d 220 d 220 d xDrive 220 d xDrive	100 kW 110 kW 120 kW 140 kW 120 kW 140 kW	03/14→ 07/15→ 11/14→ 03/14→ 03/15→ 06/14→	B47 D20 A	**2910000216800**	25
220 i	135 kW	10/13→	N20 B20 B	**S119445001Z**	107
225 d	165 kW	07/15→	B47 D20 B	**2910000216800**	25
228 i	180 kW	07/14→	N20 B20 A / N26 B20 A	**S119445001Z**	107
M 235 i M 235 i xDrive	240 kW 240 kW	10/13→ 07/14→	N55 B30 A	**S119445001Z**	107
Knock Sensor					
220 i	135 kW	10/13→		**A2C59506395**	54
228 i	180 kW	07/14→	N26 B20 A	**A2C59506395**	54
M2 M 235 i M 235 i xDrive	272 kW 240 kW 240 kW	11/15→06/18 10/13→ 07/14→	N55 B30 A	**A2C59506615**	54
M2 Competition	302 kW	06/18→	S55 B30 A	**A2C59506615**	54

© 2020 Continental Aftermarket & Services GmbH

BMW - 2 Coupe (F22, F87) 10/12→					
Pressure Sensor					
220 i	135 kW	10/13→	N20 B20 B	**5WK96857Z**	48
228 i	180 kW	07/14→	N20 B20 A	**5WK96865Z**	48
M2 M 235 i	272 kW 240 kW	11/15→06/18 10/13→	N55 B30 A	**5WK96857Z**	48
BMW - 2 Gran Tourer (F46) 07/14→					
Camshaft Sensor					
214 d 216 d	70 kW 85 kW	07/15→02/18 08/14→	B37 C15 A	**2910000216800**	25
216 i	75 kW	09/14→02/18	B38 A15 A	**2910000216800**	25
218 d 218 d	100 kW 110 kW	07/14→ 07/14→	B47 C20 A	**2910000216800**	25
218 i	100 kW	03/15→02/18	B38 A15 A	**2910000216800**	25
220 d 220 d 220 d xDrive 220 d xDrive	120 kW 140 kW 120 kW 140 kW	09/14→ 09/14→ 03/15→02/18 03/15→02/18	B47 C20 A	**2910000216800**	25
220 i 220 i	120 kW 141 kW	03/15→02/18 03/15→02/18	B48 A20 A	**2910000216800**	25
BMW - 3 (E30) 09/82→03/92					
Oxygen Sensor					
320 i	92 kW	09/82→12/91	Left-/right-hand drive vehicles (C74): for right-hand drive vehicles (V105); Lambda Sensor (C114): Regulating Probe (V220); Exhaust System (C10): in front of the catalyst (V17)	**A2C595133 02Z**	73
320 i	95 kW	10/86→04/91	M 20 B 20 (Motronic); → 09/87 ; Lambda Sensor (C114): Regulating Probe (V220); Exhaust System (C10): in front of the catalyst (V17)	**A2C595133 02Z**	73
325 i	125 kW	12/86→06/91	→ 09/87 → 03/91; Lambda Sensor (C114): Regulating Probe (V220); Exhaust System (C10): in front of the catalyst (V17)	**A2C595133 02Z**	73
325 i	126 kW	09/83→11/89	→ 09/87 ; Lambda Sensor (C114): Regulating Probe (V220); Exhaust System (C10): in front of the catalyst (V17)	**A2C595133 02Z**	73
325 i X	125 kW	09/86→08/91	→ 09/87 → 01/91; Lambda Sensor (C114): Regulating Probe (V220); Exhaust System (C10): in front of the catalyst (V17)	**A2C595133 02Z**	73
325 i X	126 kW	03/86→12/87	→ 09/87 ; Lambda Sensor (C114): Regulating Probe (V220); Exhaust System (C10): in front of the catalyst (V17)	**A2C595133 02Z**	73
BMW - 3 (E36) 09/90→11/98					
Crankshaft Sensor					
320 i	110 kW	01/91→02/98	M 52 B (20 6 S3) Van	**S103557002Z**	97
323 i	125 kW	05/95→11/98	M 52 B 25 (Vanos)	**S103557002Z**	97
328 i	142 kW	01/95→04/98	M 52 B 28	**S103557002Z**	97
Oxygen Sensor					
316 i	73 kW	03/91→08/93	Lambda Sensor (C114): Regulating Probe (V220); Exhaust System (C10): in front of the catalyst (V17)	**A2C595133 02Z**	73
316 i	75 kW	09/93→05/98	→ 10/93 → 09/95; Lambda Sensor (C114): Regulating Probe (V220); Exhaust System (C10): in front of the catalyst (V17)	**A2C595133 02Z**	73
			→ 01/96 ; Lambda Sensor (C114): Regulating Probe (V220); Exhaust System (C10): in front of the catalyst (V17)	**A2C595133 08Z**	74
318 i	83 kW	09/90→08/93	Lambda Sensor (C114): Regulating Probe (V220); Exhaust System (C10): in front of the catalyst (V17)	**A2C595133 02Z**	73
318 i	85 kW	09/93→11/98	→ 09/95; Lambda Sensor (C114): Regulating Probe (V220); Exhaust System (C10): in front of the catalyst (V17)	**A2C595133 02Z**	73
			→ 01/96 ; Lambda Sensor (C114): Regulating Probe (V220); Exhaust System (C10): in front of the catalyst (V17)	**A2C595133 08Z**	74
318 is	103 kW	01/96→05/98	Lambda Sensor (C114): Regulating Probe (V220); Exhaust System (C10): in front of the catalyst (V17)	**A2C595132 29Z**	70

© 2020 Continental Aftermarket & Services GmbH

BMW - 3 (E36) 09/90→11/98					
Oxygen Sensor					
320 i	110 kW	01/91→02/98	09/92; M 50 B 20; Lambda Sensor (C114): Regulating Probe (V220); Exhaust System (C10): in front of the catalyst (V17)	**A2C59513302Z**	73
			; Exhaust System (C10): in front of the catalyst (V17); 09/95 ; M 52 B 20; Lambda Sensor (C114): Regulating Probe (V220)	**A2C59513343Z**	80
			; Exhaust System (C10): in front of the catalyst (V17); 09/95 ; M 52 B 20; Lambda Sensor (C114): Regulating Probe (V220)		
323 i	125 kW	05/95→11/98	; Exhaust System (C10): in front of the catalyst (V17); 09/95 ; Lambda Sensor (C114): Regulating Probe (V220)	**A2C59513343Z**	80
			; Exhaust System (C10): in front of the catalyst (V17); 09/95 ; Lambda Sensor (C114): Regulating Probe (V220)		
325 i	141 kW	09/90→12/95	12/90 04/95; Transmission Type (C51): Manual Transmission (V36); Lambda Sensor (C114): Regulating Probe (V220); Exhaust System (C10): in front of the catalyst (V17)	**A2C59513302Z**	73
328 i	142 kW	01/95→04/98	; Exhaust System (C10): in front of the catalyst (V17); 09/95 ; M 52 B 28; Lambda Sensor (C114): Regulating Probe (V220)	**A2C59513343Z**	80
			; Exhaust System (C10): in front of the catalyst (V17); 09/95 ; M 52 B 28; Lambda Sensor (C114): Regulating Probe (V220)		
M3 3.0	210 kW	10/94→07/95	06/95; Transmission Type (C51): Manual Transmission (V36); ; Lambda Sensor (C114): Regulating Probe (V220); Exhaust System (C10): in front of the catalyst (V17)	**A2C59513302Z**	73
M3 3.2	236 kW	10/95→01/98	Transmission Type (C51): Manual Transmission (V36); for cylinder (C6): 4-6; Lambda Sensor (C114): Regulating Probe (V220); Exhaust System (C10): in front of the catalyst (V17)	**A2C59513330Z**	78
Wheel Speed Sensor					
316 i 316 i 318 i 318 i 318 is 318 is 318 tds 320 i 323 i	73 kW 75 kW 83 kW 85 kW 103 kW 103 kW 66 kW 110 kW 125 kW	03/91→08/93 09/93→05/98 09/90→08/93 09/93→11/98 09/93→12/95 01/96→05/98 01/95→02/98 01/91→02/98 05/95→11/98	; Required quantity (C39): 2	**A2C59512225Z**	62
325 i	141 kW	09/90→12/95	12/90 ; ; Required quantity (C39): 2	**A2C59512225Z**	62
325 td 325 tds 328 i M3 3.2	85 kW 105 kW 142 kW 236 kW	09/91→02/98 05/93→02/98 01/95→04/98 10/95→01/98	; Required quantity (C39): 2	**A2C59512225Z**	62
BMW - 3 (E46) 12/97→05/05					
Knock Sensor					
316 i	77 kW	04/00→02/05	M 43 B 16 (16 4 E3)	**S107126001Z**	101
316 i	85 kW	06/02→02/05	N45 B16 / N45 B16 A	**S107126001Z**	101
316 i	85 kW	02/02→02/05	N 42 B 18	**S107126001Z**	101
316 i	77 kW	12/98→02/02		**S107126001Z**	101
318 i	87 kW	12/97→09/01	M 43 B 19	**S107126001Z**	101
318 i	105 kW	09/01→02/05	N 42 B 20	**S107126001Z**	101
320 i	110 kW	03/98→09/00	M 52 B (20 6 S3) Van	**S107126001Z**	101
320 i	125 kW	09/00→02/05		**S107126001Z**	101
323 i	125 kW	03/98→09/00	M 52 B 25 (Vanos)	**S107126001Z**	101
325 i 325 xi	141 kW 141 kW	09/00→02/05 09/00→02/05		**S107126001Z**	101
328 i	142 kW	02/98→06/00	M 52 B 28	**S107126001Z**	101
330 i 330 xi	170 kW 170 kW	06/00→02/05 06/00→02/05		**S107126001Z**	101
Crankshaft Sensor					
316 i	77 kW	04/00→02/05	M 43 B 16 (16 4 E3)	**S107230001Z**	101
316 i	77 kW	12/98→02/02		**S107230001Z**	101
318 i	87 kW	12/97→09/01	M 43 B 19	**S107230001Z**	101

© 2020 Continental Aftermarket & Services GmbH

BMW - 3 (E46) 12/97→05/05

Crankshaft Sensor

320 i	110 kW	03/98→09/00	M 52 B (20 6 S3) Van	**S107230001Z**	101
323 i	125 kW	03/98→09/00	M 52 B 25 (Vanos)	**S107230001Z**	101
325 i 325 xi	141 kW 141 kW	09/00→02/05 09/00→02/05	256S5	**S107230001Z**	101
328 i	142 kW	02/98→06/00	M 52 B 28	**S107230001Z**	101
330 i 330 xi	170 kW 170 kW	06/00→02/05 06/00→02/05	306S3	**S107230001Z**	101

Eccentric Shaft Sensor

316 i	85 kW	02/02→02/05	N42 B18	**S119564001Z**	107
			N46 B18	**S119564001Z**	107
			N46 B18 A	**S119564001Z**	107
318 i	105 kW	09/01→02/05	N46 B20 A	**S119564001Z**	107
			N42 B20	**S119564001Z**	107
			N46 B20	**S119564001Z**	107

Mass Airflow Sensor

320 i	110 kW	03/98→09/00	M52 B20 (206S4)	**5WK96050Z**	41
320 i	120 kW	09/00→02/05	M54 B22 (226S1)	**5WK96050Z**	41
320 i	125 kW	09/00→02/05		**5WK96050Z**	41
323 i	120 kW	03/98→09/00	M52 B25 (256S4)	**5WK96050Z**	41
323 i	125 kW	03/98→09/00	M52 B25 (256S4)	**5WK96050Z**	41
			M 52 B 25 (Vanos)	**5WK96050Z**	41
325 i	141 kW	09/00→02/05		**5WK96050Z**	41
325 xi	141 kW	09/00→02/05	M54 B25 (256S5)	**5WK96050Z**	41
328 i	142 kW	02/98→06/00	M 52 B 28	**5WK96050Z**	41
330 i	168 kW	01/01→04/05	M54 B30 (306S3)	**5WK96050Z**	41
			M54 306 S3	**5WK96132Z**	42
330 i	170 kW	06/00→02/05	M54 B30 (306S3)	**5WK96050Z**	41
				5WK96132Z	42
330 xi	170 kW	06/00→02/05	M54 B30 (306S3)	**5WK96050Z**	41
			M54 306 S3	**5WK96132Z**	42

Oxygen Sensor

316 i	77 kW	04/00→02/05	09/02; Lambda Sensor (C114): Regulating Probe (V220); Exhaust System (C10): in front of the catalyst (V17)	**A2C59513229Z**	70
			09/02; Lambda Sensor (C114): Diagnostic Probe (V221); Exhaust System (C10): Post-catalyst (V16)	**A2C59513310Z**	74
316 i	77 kW	12/98→02/02	M43B19E46; Lambda Sensor (C114): Regulating Probe (V220); Exhaust System (C10): in front of the catalyst (V17)	**A2C59513229Z**	70
			M43B19E46; Lambda Sensor (C114): Diagnostic Probe (V221); Exhaust System (C10): Post-catalyst (V16)	**A2C59513310Z**	74
318 i	87 kW	12/97→09/01	03/98 ; Lambda Sensor (C114): Regulating Probe (V220); Exhaust System (C10): in front of the catalyst (V17)	**A2C59513229Z**	70
			03/98 ; Lambda Sensor (C114): Diagnostic Probe (V221); Exhaust System (C10): Post-catalyst (V16)	**A2C59513310Z**	74
320 i	110 kW	03/98→09/00	; Exhaust System (C10): in front of the catalyst (V17); Lambda Sensor (C114): Regulating Probe (V220)	**A2C59513229Z**	70
			; Exhaust System (C10): in front of the catalyst (V17); Lambda Sensor (C114): Regulating Probe (V220) ; [mm] 350		
			; Exhaust System (C10): Post-catalyst (V16); Lambda Sensor (C114): Diagnostic Probe (V221)	**A2C59513233Z**	70
			; Exhaust System (C10): Post-catalyst (V16); Lambda Sensor (C114): Diagnostic Probe (V221) ; [mm] 990		

© 2020 Continental Aftermarket & Services GmbH

BMW - 3 (E46) 12/97→05/05

Oxygen Sensor

320 i	125 kW	09/00→02/05	; Exhaust System (C10): in front of the catalyst (V17); 09/01 ; M54B22; Lambda Sensor (C114): Regulating Probe (V220)	A2C59513229Z	70
			; Exhaust System (C10): in front of the catalyst (V17); 09/01 ; M54B22; Lambda Sensor (C114): Regulating Probe (V220) ; 350		
			; Exhaust System (C10): Post-catalyst (V16); 09/01 ; M54B22; Lambda Sensor (C114): Diagnostic Probe (V221)	A2C59513233Z	70
			; Exhaust System (C10): Post-catalyst (V16); 09/01 ; M54B22; Lambda Sensor (C114): Diagnostic Probe (V221) ; 990		
			09/01 ; M54B22; for cylinder (C6): 1-3; Left-/right-hand drive vehicles (C74): for right-hand drive vehicles (V105); Lambda Sensor (C114): Regulating Probe (V220); Exhaust System (C10): in front of the catalyst (V17)	A2C59513311Z	75
			09/01 ; M54B22; for cylinder (C6): 4-6; Left-/right-hand drive vehicles (C74): for right-hand drive vehicles (V105); Lambda Sensor (C114): Regulating Probe (V220); Exhaust System (C10): in front of the catalyst (V17)	A2C59513330Z	78
323 i	125 kW	03/98→09/00	; Exhaust System (C10): in front of the catalyst (V17); Left-/right-hand drive vehicles (C74): for left-hand drive vehicles (V104); Lambda Sensor (C114): Regulating Probe (V220)	A2C59513229Z	70
			; Exhaust System (C10): in front of the catalyst (V17); Left-/right-hand drive vehicles (C74): for left-hand drive vehicles (V104); Lambda Sensor (C114): Regulating Probe (V220) ; 350		
			; Exhaust System (C10): Post-catalyst (V16); Left-/right-hand drive vehicles (C74): for left-hand drive vehicles (V104); Lambda Sensor (C114): Diagnostic Probe (V221)	A2C59513233Z	70
			; Exhaust System (C10): Post-catalyst (V16); Left-/right-hand drive vehicles (C74): for left-hand drive vehicles (V104); Lambda Sensor (C114): Diagnostic Probe (V221) ; 990		
			; Exhaust System (C10): Post-catalyst (V16); Left-/right-hand drive vehicles (C74): for right-hand drive vehicles (V105); Lambda Sensor (C114): Diagnostic Probe (V221)	A2C59513310Z	74
			; Exhaust System (C10): Post-catalyst (V16); Left-/right-hand drive vehicles (C74): for right-hand drive vehicles (V105); Lambda Sensor (C114): Diagnostic Probe (V221) ; 740		
			; Exhaust System (C10): in front of the catalyst (V17); Left-/right-hand drive vehicles (C74): for right-hand drive vehicles (V105); Lambda Sensor (C114): Regulating Probe (V220)	A2C59513330Z	78
			; Exhaust System (C10): in front of the catalyst (V17); Left-/right-hand drive vehicles (C74): for right-hand drive vehicles (V105); Lambda Sensor (C114): Regulating Probe (V220) ; 980		
325 i	141 kW	09/00→02/05	; Exhaust System (C10): in front of the catalyst (V17); 09/01 ; M54B25; Lambda Sensor (C114): Regulating Probe (V220)	A2C59513229Z	70
			; Exhaust System (C10): in front of the catalyst (V17); 09/01 ; M54B25; Lambda Sensor (C114): Regulating Probe (V220) ; 350		
			; Exhaust System (C10): Post-catalyst (V16); 09/01 ; M54B25; Lambda Sensor (C114): Diagnostic Probe (V221)	A2C59513233Z	70
			; Exhaust System (C10): Post-catalyst (V16); 09/01 ; M54B25; Lambda Sensor (C114): Diagnostic Probe (V221) ; 990		
			M54B25; 09/01 ; for cylinder (C6): 1-3; Left-/right-hand drive vehicles (C74): for right-hand drive vehicles (V105); Lambda Sensor (C114): Regulating Probe (V220); Exhaust System (C10): in front of the catalyst (V17)	A2C59513311Z	75
			M54B25; 09/01 ; for cylinder (C6): 4-6; Left-/right-hand drive vehicles (C74): for right-hand drive vehicles (V105); Lambda Sensor (C114): Regulating Probe (V220); Exhaust System (C10): in front of the catalyst (V17)	A2C59513330Z	78

© 2020 Continental Aftermarket & Services GmbH

BMW - 3 (E46) 12/97→05/05

Oxygen Sensor

325 xi	141 kW	09/00→02/05	; Exhaust System (C10): in front of the catalyst (V17); 09/01 ; M54B25; Lambda Sensor (C114): Regulating Probe (V220)	A2C59513229Z	70
			; Exhaust System (C10): in front of the catalyst (V17); 09/01 ; M54B25; Lambda Sensor (C114): Regulating Probe (V220) ; 350		
			; Exhaust System (C10): Post-catalyst (V16); 09/01 ; M54B25; Lambda Sensor (C114): Diagnostic Probe (V221)	A2C59513233Z	70
			; Exhaust System (C10): Post-catalyst (V16); 09/01 ; M54B25; Lambda Sensor (C114): Diagnostic Probe (V221) ; 990		
328 i	142 kW	02/98→06/00	; Exhaust System (C10): in front of the catalyst (V17); 03/98 ; Left-/right-hand drive vehicles (C74): for left-hand drive vehicles (V104); Lambda Sensor (C114): Regulating Probe (V220)	A2C59513229Z	70
			; Exhaust System (C10): in front of the catalyst (V17); 03/98 ; Left-/right-hand drive vehicles (C74): for left-hand drive vehicles (V104); Lambda Sensor (C114): Regulating Probe (V220) ; 350		
			; Exhaust System (C10): Post-catalyst (V16); 03/98 ; Left-/right-hand drive vehicles (C74): for left-hand drive vehicles (V104); Lambda Sensor (C114): Diagnostic Probe (V221)	A2C59513233Z	70
			; Exhaust System (C10): Post-catalyst (V16); 03/98 ; Left-/right-hand drive vehicles (C74): for left-hand drive vehicles (V104); Lambda Sensor (C114): Diagnostic Probe (V221) ; 990		
			; Exhaust System (C10): Post-catalyst (V16); 03/98 ; Left-/right-hand drive vehicles (C74): for right-hand drive vehicles (V105); Lambda Sensor (C114): Diagnostic Probe (V221)	A2C59513310Z	74
			; Exhaust System (C10): Post-catalyst (V16); 03/98 ; Left-/right-hand drive vehicles (C74): for right-hand drive vehicles (V105); Lambda Sensor (C114): Diagnostic Probe (V221) ; 740		
			; Exhaust System (C10): in front of the catalyst (V17); 03/98 ; Left-/right-hand drive vehicles (C74): for right-hand drive vehicles (V105); Lambda Sensor (C114): Regulating Probe (V220)	A2C59513330Z	78
			; Exhaust System (C10): in front of the catalyst (V17); 03/98 ; Left-/right-hand drive vehicles (C74): for right-hand drive vehicles (V105); Lambda Sensor (C114): Regulating Probe (V220) ; 980		
330 i	170 kW	06/00→02/05	; Exhaust System (C10): in front of the catalyst (V17); 08/00 ; M54B30; Lambda Sensor (C114): Regulating Probe (V220)	A2C59513229Z	70
			; Exhaust System (C10): in front of the catalyst (V17); 08/00 ; M54B30; Lambda Sensor (C114): Regulating Probe (V220) ; 350		
			; Exhaust System (C10): Post-catalyst (V16); 08/00 ; M54B30; Lambda Sensor (C114): Diagnostic Probe (V221)	A2C59513233Z	70
			; Exhaust System (C10): Post-catalyst (V16); 08/00 ; M54B30; Lambda Sensor (C114): Diagnostic Probe (V221) ; 990		
			09/01 ; M54B30; Left-/right-hand drive vehicles (C74): for right-hand drive vehicles (V105); for cylinder (C6): 1-3; Lambda Sensor (C114): Regulating Probe (V220); Exhaust System (C10): in front of the catalyst (V17)	A2C59513311Z	75
			09/01 ; M54B30; Left-/right-hand drive vehicles (C74): for right-hand drive vehicles (V105); for cylinder (C6): 4-6; Lambda Sensor (C114): Regulating Probe (V220); Exhaust System (C10): in front of the catalyst (V17)	A2C59513330Z	78

© 2020 Continental Aftermarket & Services GmbH

BMW - 3 (E46) 12/97→05/05

Oxygen Sensor

330 xi	170 kW	06/00→02/05	; Exhaust System (C10): in front of the catalyst (V17); 08/00 ; M54B30231; Lambda Sensor (C114): Regulating Probe (V220)	A2C59513229Z	70
			; Exhaust System (C10): in front of the catalyst (V17); 08/00 ; M54B30231; Lambda Sensor (C114): Regulating Probe (V220) ; 350		
			; Exhaust System (C10): Post-catalyst (V16); 08/00 ; M54B30231; Lambda Sensor (C114): Diagnostic Probe (V221)	A2C59513233Z	70
			; Exhaust System (C10): Post-catalyst (V16); 08/00 ; M54B30231; Lambda Sensor (C114): Diagnostic Probe (V221) ; 990		

BMW - 3 (E90) 02/04→02/12

Camshaft Sensor

316 i	90 kW	09/07→10/11	N 43 B 16 A	S119445001Z	107
318 i	105 kW	09/07→10/11	N 46 B 20 TU2 / N 43 B 20 A	S119445001Z	107
320 i	125 kW	09/07→10/11	N 43 B 20 A	S119445001Z	107
323 i	130 kW	09/05→02/07	N52B25A / N52NB25A	S119445001Z	107
325 i	160 kW	12/04→12/11	N52B25A / N 52 B 25	S119445001Z	107
325 i	160 kW	03/07→12/11	N 53 B 30 / N53B30A	S119445001Z	107
325 xi	160 kW	09/05→08/08	N52B25A	S119445001Z	107
325 xi	160 kW	09/07→08/08	N53B30A	S119445001Z	107
330 i	190 kW	12/04→10/11	N 52 B 30 / N52B30A	S119445001Z	107
330 i	200 kW	09/07→10/11	N53B30A / N52B30A / N 53 B 30	S119445001Z	107
330 xi	190 kW	09/05→08/07	N52B30A	S119445001Z	107
330 xi	200 kW	09/07→08/08	N53B30A	S119445001Z	107
335 i	220 kW	03/06→12/11		S119445001Z	107
335 i 335 xi	225 kW 225 kW	09/06→12/11 03/07→08/08	N54B30A	S119445001Z	107

Knock Sensor

316 i	85 kW	09/05→10/11	N45 B16 / N45 B16 A / N45 B16 TU2	S107126001Z	101
316 i	90 kW	09/07→10/11	N43 B16 A	S107126001Z	101
318 i	95 kW	09/05→08/07	N46 B20 / N46 B20 B	S107126001Z	101
318 i	105 kW	09/07→10/11	N43 B20 A	S107126001Z	101
320 i	110 kW	12/04→08/07	N46 B20 A / N46 B20 B / N46 B20 C	S107126001Z	101
320 i	115 kW	02/07→12/11	N43 B20 A / N46 B20 B	S107126001Z	101
320 i	125 kW	09/07→10/11	N43 B20 A	S107126001Z	101
320 si	127 kW	09/05→08/06	N45 B20 A	S107126001Z	101
323 i	130 kW	09/05→02/07	N52N B25 A	A2C59517063	92
			N52 B25 A	A2C59517063	92
323 i	140 kW	03/07→12/11	N52 B25 A	A2C59517063	92
325 i	160 kW	12/04→12/11	N52 B25	A2C59517063	92
			N52 B25 A	A2C59517063	92
325 i	160 kW	03/07→12/11	N53 B30	A2C59517063	92
			N53 B30 A	A2C59517063	92
325 xi	160 kW	09/05→08/08	N52 B25 A	A2C59517063	92
325 xi	160 kW	09/07→08/08	N53 B30 A	A2C59517063	92
328 i	172 kW	09/06→12/11		A2C59517063	92
330 i	190 kW	12/04→10/11	N52 B30	A2C59517063	92
			N52 B30 A	A2C59517063	92
330 i	200 kW	09/07→10/11	N53 B30	A2C59517063	92
			N53 B30 A	A2C59517063	92
330 xi	190 kW	09/05→08/07	N52 B30 A	A2C59517063	92
330 xi	200 kW	09/07→08/08	N53 B30 A	A2C59517063	92
335 i	220 kW	03/06→12/11	N55 B30 A / N54 B30 A	A2C59506615	54
335 i	224 kW	03/06→12/11	N54 B30 A	A2C59506615	54
335 i 335 xi	225 kW 225 kW	09/06→12/11 03/07→08/08	N54 B30 A / N55 B30 A	A2C59506615	54

Crankshaft Sensor

323 i	130 kW	09/05→02/07		S119044012Z	106

© 2020 Continental Aftermarket & Services GmbH

BMW - 3 (E90) 02/04→02/12

Crankshaft Sensor

323 i 325 i	140 kW 155 kW	03/07→12/11 01/06→12/11	N52 B25 A	**S119044012Z**	106
325 i 325 i	160 kW 160 kW	12/04→12/11 03/07→12/11		**S119044012Z**	106
325 i xDrive	160 kW	09/08→10/11	N53 B30 A	**S119044012Z**	106
325 xi 325 xi 330 i 330 i	160 kW 160 kW 190 kW 200 kW	09/05→08/08 09/07→08/08 12/04→10/11 09/07→10/11		**S119044012Z**	106
330 i xDrive	200 kW	09/08→10/11	N53 B30 A	**S119044012Z**	106
330 xi 330 xi 335 i	190 kW 200 kW 220 kW	09/05→08/07 09/07→08/08 03/06→12/11		**S119044012Z**	106
335 i	224 kW	03/06→12/11	N54 B30 A	**S119044012Z**	106
335 i	225 kW	09/06→12/11		**S119044012Z**	106
335 i xDrive	225 kW	09/08→10/11	N54 B30 A	**S119044012Z**	106
335 xi M3	225 kW 309 kW	03/07→08/08 12/07→10/11		**S119044012Z**	106

Eccentric Shaft Sensor

318 i	95 kW	09/05→08/07	N46 B20 B	**S119564001Z**	107
			N46 B20	**S119564001Z**	107
318 i 318 i	100 kW 105 kW	09/07→10/11 09/07→10/11	N43 B20 A	**S119564001Z**	107
320 i	110 kW	12/04→08/07	N46 B20 C	**S119564001Z**	107
			N46 B20 A	**S119564001Z**	107
			N46 B20	**S119564001Z**	107
320 i 320 i	115 kW 125 kW	02/07→12/11 09/07→10/11	N43 B20 A	**S119564001Z**	107
323 i	130 kW	09/05→02/07	N52N B25 A / N52 B25 A	**S119565001Z**	107
325 i	160 kW	12/04→12/11	N52 B25 A / N52 B25	**S119565001Z**	107
325 xi	160 kW	09/05→08/08	N52 B25 A	**S119565001Z**	107
330 i	190 kW	12/04→10/11	N52 B30 A / N52 B30	**S119565001Z**	107
330 i	200 kW	09/07→10/11	N53 B30 A / N52 B30 A / N53 B30	**S119565001Z**	107
330 xi	190 kW	09/05→08/07	N52 B30 A	**S119565001Z**	107

Mass Airflow Sensor

323 i	130 kW	09/05→02/07	N52N B25 A / N52 B25 A	**5WK97502Z**	53
			N52N B25 A	**5WK97508Z**	53
			N52 B25 A	**5WK97508Z**	53
325 d	150 kW	03/10→10/11	N57 D30 A	**2910000437600**	27
325 i	160 kW	12/04→12/11	N52 B25 A	**5WK97502Z**	53
325 i	160 kW	03/07→12/11	N53B30A; for facelift (C35):	**5WK97508Z**	53
				5WK97513Z	54
325 i xDrive	160 kW	09/08→10/11	N53 B30 A	**5WK97508Z**	53
325 xi	160 kW	09/05→08/08		**5WK97502Z**	53
			N52B25A	**5WK97508Z**	53
325 xi	160 kW	09/07→08/08	N53B30A; for facelift (C35):	**5WK97508Z**	53
				5WK97513Z	54
330 d 330 d xDrive	180 kW 180 kW	09/08→10/11 09/08→10/11	N57 D30 A	**2910000437600**	27
330 i	190 kW	12/04→10/11	N52B30A	**5WK97502Z**	53
			N52 B30	**5WK97508Z**	53
			N52 B30 A	**5WK97508Z**	53
330 i	200 kW	09/07→10/11	N53B30A / N52B30A; for facelift (C35):	**5WK97508Z**	53
				5WK97513Z	54
330 i xDrive	200 kW	09/08→10/11	N53 B30 A	**5WK97508Z**	53
330 xi	190 kW	09/05→08/07	N52B30A	**5WK97502Z**	53
			N52 B30 A	**5WK97508Z**	53
330 xi	200 kW	09/07→08/08	N53B30A	**5WK97508Z**	53
				5WK97513Z	54

© 2020 Continental Aftermarket & Services GmbH

BMW - 3 (E90) 02/04→02/12					
Mass Airflow Sensor					
335 i	220 kW	03/06→12/11	N54 B30 A	**5WK97512Z**	53
335 i	225 kW	09/06→12/11	N55 B30 A	**5WK97512Z**	53
335 i xDrive	225 kW	09/08→10/11			
335 xi	225 kW	03/07→08/08			
Pressure Sensor					
335 i	220 kW	03/06→12/11	N55 B30 A	**5WK96857Z**	48
335 i	225 kW	09/06→12/11			
335 xi	225 kW	03/07→08/08			
BMW - 3 (F30, F80) 03/11→10/18					
Camshaft Sensor					
318 d	110 kW	07/15→10/18	B47 D20 A	**2910000216800**	25
318 d xDrive	110 kW	07/15→02/18			
318 i	100 kW	07/15→10/18	B38 B15 A	**2910000216800**	25
320 d	140 kW	07/15→10/18	B47 D20 A	**2910000216800**	25
320 d xDrive	140 kW	07/15→10/18			
320 i	135 kW	03/12→10/18	N20 B20 A	**S119445001Z**	107
320 i	135 kW	07/15→10/18	B48 B20 A	**2910000216800**	25
320 i xDrive	135 kW	07/12→10/18	N20 B20 A	**S119445001Z**	107
320 i xDrive	135 kW	07/15→10/18	B48 B20 A	**2910000216800**	25
328 i	180 kW	11/11→10/18	N20 B20 A / N26 B20 A	**S119445001Z**	107
330 e	135 kW	11/15→10/18	B48 B20 A	**2910000216800**	25
330 e	185 kW	11/15→10/18			
330 i	185 kW	07/15→10/18			
330 i xDrive	185 kW	07/15→10/18			
335 i	225 kW	11/11→07/15	N55 B30 A	**S119445001Z**	107
340 i	240 kW	07/15→10/18	B58 B30 A	**2910000216800**	25
340 i	265 kW	07/15→10/18			
340 i xDrive	240 kW	07/15→10/18			
340 i xDrive	265 kW	07/15→10/18			
ActiveHybrid	225 kW	07/12→06/15	N55 B30 A	**S119445001Z**	107
ActiveHybrid	250 kW	07/12→06/15			
M3	317 kW	03/14→10/18	S55 B30 A	**S119445001Z**	107
M3 Competition	331 kW	03/16→10/18			
Knock Sensor					
320 i	125 kW	11/12→06/16		**A2C59506395**	54
320 i	135 kW	03/12→10/18			
320 i xDrive	135 kW	07/12→10/18			
328 i	180 kW	11/11→10/18			
328 i xDrive	180 kW	07/12→08/16			
335 i	225 kW	11/11→07/15	N55 B30 A	**A2C59506615**	54
335 i xDrive	225 kW	07/12→07/15			
ActiveHybrid	225 kW	07/12→06/15			
ActiveHybrid	250 kW	07/12→06/15			
M3	317 kW	03/14→10/18	S55 B30 A	**A2C59506615**	54
Mass Airflow Sensor					
330 d	190 kW	07/12→10/18	N57 D30 A	**2910000437500**	27
330 d	210 kW	07/12→10/18			
330 d xDrive	190 kW	03/13→10/18			
330 d xDrive	210 kW	03/13→10/18			
335 d xDrive	230 kW	07/13→10/18	N57 D30 B	**2910000437500**	27
Pressure Sensor					
320 i	125 kW	11/12→06/16	N13 B16 A	**5WK96857Z**	48
			N13 B16 A; ✣ Suction Pipe (V3)	**5WK96865Z**	48
320 i	135 kW	03/12→10/18	N20 B20 A	**5WK96857Z**	48
320 i xDrive	135 kW	07/12→10/18	N20 B20 A; ✣ Suction Pipe (V3)	**5WK96865Z**	48
328 i	180 kW	11/11→10/18	N20 B20 A / N26 B20 A	**5WK96857Z**	48
			N26 B20 A / N20 B20 A	**5WK96865Z**	48
328 i xDrive	180 kW	07/12→08/16	N20 B20 A	**5WK96857Z**	48
			N20 B20 A; ✣ Suction Pipe (V3)	**5WK96865Z**	48

© 2020 Continental Aftermarket & Services GmbH

BMW - 3 (F30, F80) 03/11→10/18					
Pressure Sensor					
335 i 335 i xDrive ActiveHybrid ActiveHybrid	225 kW 225 kW 225 kW 250 kW	11/11→07/15 07/12→07/15 07/12→06/15 07/12→06/15	N55 B30 A	**5WK96857Z**	48
M3	317 kW	03/14→10/18	S55 B30 A	**5WK96857Z**	48
			S55 B30 A; Suction Pipe (V3)	**5WK96865Z**	48
M3 Competition M3 CS	331 kW 338 kW	03/16→10/18 01/18→10/18	S55 B30 A	**5WK96857Z**	48
BMW - 3 Compact (E36) 01/94→08/00					
Knock Sensor					
316 i	77 kW	01/99→08/00	Manufacturer Restriction (C13): Sensor 1	**S107126001Z**	101
323 ti	125 kW	09/97→08/00	M 52 B 25 (Vanos); Manufacturer Restriction (C13): Sensor 1	**S103541001Z**	97
Crankshaft Sensor					
316 i	77 kW	01/99→08/00		**S107230001Z**	101
323 ti	125 kW	09/97→08/00	M 52 B 25 (Vanos); 09/98; [mm] 780; Tolerance [%] (C69): 15 / -5	**S103557002Z**	97
			M 52 B 25 (Vanos); 09/98	**S107230001Z**	101
Oxygen Sensor					
316 i	75 kW	01/94→08/00	09/95; Lambda Sensor (C114): Regulating Probe (V220); Exhaust System (C10): in front of the catalyst (V17)	**A2C59513302Z**	73
			01/96 ; Lambda Sensor (C114): Regulating Probe (V220); Exhaust System (C10): in front of the catalyst (V17)	**A2C59513308Z**	74
316 i	77 kW	01/99→08/00	M43B19E46; Lambda Sensor (C114): Regulating Probe (V220); Exhaust System (C10): in front of the catalyst (V17)	**A2C59513229Z**	70
			M43B19E46; Lambda Sensor (C114): Diagnostic Probe (V221); Exhaust System (C10): Post-catalyst (V16)	**A2C59513310Z**	74
318 ti	103 kW	01/96→08/99	Lambda Sensor (C114): Regulating Probe (V220); Exhaust System (C10): in front of the catalyst (V17)	**A2C59513229Z**	70
323 ti	125 kW	09/97→08/00	; Exhaust System (C10): in front of the catalyst (V17); 01/99; Lambda Sensor (C114): Regulating Probe (V220)	**A2C59513343Z**	80
			; Exhaust System (C10): in front of the catalyst (V17); 01/99; Lambda Sensor (C114): Regulating Probe (V220)		
			; Exhaust System (C10): in front of the catalyst (V17); 01/99 ; Exhaust Emission Norm (C67): Euro 3 (D3) (V85); Lambda Sensor (C114): Regulating Probe (V220)		
			; Exhaust System (C10): in front of the catalyst (V17); 01/99 ; Exhaust Emission Norm (C67): Euro 3 (D3) (V85); Lambda Sensor (C114): Regulating Probe (V220)		
			; Exhaust System (C10): Post-catalyst (V16); 01/99 ; Exhaust Emission Norm (C67): Euro 3 (D3) (V85); Lambda Sensor (C114): Diagnostic Probe (V221)		
			; Exhaust System (C10): Post-catalyst (V16); 01/99 ; Exhaust Emission Norm (C67): Euro 3 (D3) (V85); Lambda Sensor (C114): Diagnostic Probe (V221)		
Wheel Speed Sensor					
316 g 316 i 316 i 318 tds 318 ti 318 ti 323 ti	75 kW 75 kW 77 kW 66 kW 103 kW 103 kW 125 kW	02/96→08/00 01/94→08/00 01/99→08/00 06/95→08/00 09/94→12/95 01/96→08/99 09/97→08/00	; Required quantity (C39): 2	**A2C59512225Z**	62
BMW - 3 Compact (E46) 03/01→02/05					
Knock Sensor					
316 ti	77 kW	06/02→02/05		**S107126001Z**	101
316 ti	85 kW	06/02→02/05	N45 B16 A / N40 B16 A	**S107126001Z**	101
316 ti	85 kW	06/01→02/05	N 42 B 18	**S107126001Z**	101
318 ti	105 kW	03/01→12/04	N 42 B 20	**S107126001Z**	101
325 ti	141 kW	04/01→12/04		**S107126001Z**	101

© 2020 Continental Aftermarket & Services GmbH

BMW - 3 Compact (E46) 03/01→02/05					
Crankshaft Sensor					
325 ti	141 kW	04/01→12/04	256S5	**S107230001Z**	101
Eccentric Shaft Sensor					
316 ti	85 kW	06/01→02/05	N42 B18	**S119564001Z**	107
			N46 B18 A	**S119564001Z**	107
318 ti	105 kW	03/01→12/04	N42 B20	**S119564001Z**	107
			N46 B20 A	**S119564001Z**	107
Mass Airflow Sensor					
325 ti	141 kW	04/01→12/04		**5WK96050Z**	41
Oxygen Sensor					
325 ti	141 kW	04/01→12/04	; Exhaust System (C10): in front of the catalyst (V17); M 54 B 25; Lambda Sensor (C114): Regulating Probe (V220)	**A2C59513229Z**	70
			; Exhaust System (C10): in front of the catalyst (V17); M 54 B 25; Lambda Sensor (C114): Regulating Probe (V220) ; 350		
			; Exhaust System (C10): Post-catalyst (V16); M 54 B 25; Lambda Sensor (C114): Diagnostic Probe (V221)	**A2C59513233Z**	70
			; Exhaust System (C10): Post-catalyst (V16); M 54 B 25; Lambda Sensor (C114): Diagnostic Probe (V221) ; 990		
			M 54 B 25; for cylinder (C6): 1-3; Left-/right-hand drive vehicles (C74): for right-hand drive vehicles (V105); Lambda Sensor (C114): Regulating Probe (V220); Exhaust System (C10): in front of the catalyst (V17)	**A2C59513311Z**	75
			M 54 B 25; for cylinder (C6): 4-6; Left-/right-hand drive vehicles (C74): for right-hand drive vehicles (V105); Lambda Sensor (C114): Regulating Probe (V220); Exhaust System (C10): in front of the catalyst (V17)	**A2C59513330Z**	78
BMW - 3 Convertible (E30) 09/82→11/93					
Oxygen Sensor					
320 i	95 kW	05/86→11/93	→ 09/87 → 01/93; Lambda Sensor (C114): Regulating Probe (V220); Exhaust System (C10): in front of the catalyst (V17)	**A2C59513302Z**	73
325 i	125 kW	08/87→11/93	→ 12/92; Lambda Sensor (C114): Regulating Probe (V220); Exhaust System (C10): in front of the catalyst (V17)	**A2C59513302Z**	73
325 i	126 kW	12/85→12/87	→ 09/87 ; Lambda Sensor (C114): Regulating Probe (V220); Exhaust System (C10): in front of the catalyst (V17)	**A2C59513302Z**	73
BMW - 3 Convertible (E36) 03/93→11/99					
Knock Sensor					
320 i	110 kW	12/93→11/99	M 52 B (20 6 S3) Van; Manufacturer Restriction (C13): Sensor 1 + 2	**S103541001Z**	97
328 i	142 kW	01/95→11/99	M 52 B 28; Manufacturer Restriction (C13): Sensor 1 + 2	**S103541001Z**	97
Crankshaft Sensor					
320 i	110 kW	12/93→11/99	M 52 B (20 6 S3) Van; → 09/98	**S103557002Z**	97
			M 52 B (20 6 S3) Van; → 09/98 → 11/98	**S107230001Z**	101
323 i	125 kW	05/95→11/99	M 52 B 25 (Vanos); → 11/98	**S107230001Z**	101
328 i	142 kW	01/95→11/99	M 52 B 28; → 09/98	**S103557002Z**	97
			M 52 B 28; → 11/98 → 01/99	**S107230001Z**	101
Oxygen Sensor					
318 i	85 kW	03/94→11/99	→ 09/95; Lambda Sensor (C114): Regulating Probe (V220); Exhaust System (C10): in front of the catalyst (V17)	**A2C59513302Z**	73
			→ 01/96 ; Lambda Sensor (C114): Regulating Probe (V220); Exhaust System (C10): in front of the catalyst (V17)	**A2C59513308Z**	74
320 i	110 kW	12/93→11/99	; Exhaust System (C10): in front of the catalyst (V17); → 09/95 ; M 52 B 20; Lambda Sensor (C114): Regulating Probe (V220)	**A2C59513343Z**	80
			; Exhaust System (C10): in front of the catalyst (V17); → 09/95 ; M 52 B 20; Lambda Sensor (C114): Regulating Probe (V220)		

© 2020 Continental Aftermarket & Services GmbH

BMW - 3 Convertible (E36) 03/93→11/99					
Oxygen Sensor					
323 i	125 kW	05/95→11/99	; Exhaust System (C10): in front of the catalyst (V17); 09/95 ; Lambda Sensor (C114): Regulating Probe (V220)	**A2C59513343Z**	80
			; Exhaust System (C10): in front of the catalyst (V17); 09/95 ; Lambda Sensor (C114): Regulating Probe (V220)		
325 i	141 kW	03/93→08/95	Transmission Type (C51): Manual Transmission (V36); Lambda Sensor (C114): Regulating Probe (V220); Exhaust System (C10): in front of the catalyst (V17)	**A2C59513302Z**	73
328 i	142 kW	01/95→11/99	; Exhaust System (C10): in front of the catalyst (V17); 09/95 ; Lambda Sensor (C114): Regulating Probe (V220)	**A2C59513343Z**	80
			; Exhaust System (C10): in front of the catalyst (V17); 09/95 ; Lambda Sensor (C114): Regulating Probe (V220)		
M3 3.0	210 kW	04/94→07/95	Transmission Type (C51): Manual Transmission (V36); ; Lambda Sensor (C114): Regulating Probe (V220); Exhaust System (C10): in front of the catalyst (V17)	**A2C59513302Z**	73
M3 3.2	236 kW	03/96→09/99	Transmission Type (C51): Manual Transmission (V36); for cylinder (C6): 4-6; Lambda Sensor (C114): Regulating Probe (V220); Exhaust System (C10): in front of the catalyst (V17)	**A2C59513330Z**	78
Wheel Speed Sensor					
318 i	85 kW	03/94→11/99	; Required quantity (C39): 2	**A2C59512225Z**	62
320 i	110 kW	12/93→11/99			
323 i	125 kW	05/95→11/99			
325 i	141 kW	03/93→08/95			
328 i	142 kW	01/95→11/99			
M3 3.0	210 kW	04/94→07/95			
M3 3.2	236 kW	03/96→09/99			
BMW - 3 Convertible (E46) 04/00→12/07					
Knock Sensor					
318 Ci	105 kW	09/01→12/07	N 42 B 20	**S107126001Z**	101
318 Ci	110 kW	03/04→08/06	N46 B20 A / N46 B20 B	**S107126001Z**	101
320 Ci	120 kW	01/06→12/07	M54 B22 (226S1)	**S107126001Z**	101
320 Ci	125 kW	09/00→12/07		**S107126001Z**	101
323 Ci	125 kW	04/00→09/00	M 52 B 25 (Vanos)	**S107126001Z**	101
325 Ci	141 kW	09/00→08/06		**S107126001Z**	101
330 Ci	170 kW	06/00→08/06			
M3	252 kW	03/01→08/06			
Crankshaft Sensor					
320 Ci	125 kW	09/00→12/07	226S1	**S107230001Z**	101
323 Ci	125 kW	04/00→09/00	M 52 B 25 (Vanos)	**S107230001Z**	101
325 Ci	141 kW	09/00→08/06	256S5	**S107230001Z**	101
330 Ci	170 kW	06/00→08/06	306S3	**S107230001Z**	101
Eccentric Shaft Sensor					
318 Ci	105 kW	09/01→12/07	N46 B20	**S119564001Z**	107
			N42 B20	**S119564001Z**	107
318 Ci	110 kW	03/04→08/06	N46 B20 B	**S119564001Z**	107
Mass Airflow Sensor					
320 Ci	120 kW	01/06→12/07	M54 B22 (226S1)	**5WK96050Z**	41
320 Ci	125 kW	09/00→12/07			
323 Ci	120 kW	04/00→09/00	M52 B25 (256S4)	**5WK96050Z**	41
323 Ci	125 kW	04/00→09/00			
325 Ci	141 kW	09/00→08/06		**5WK96050Z**	41
330 Ci	170 kW	06/00→08/06	M54 B30 (306S3)	**5WK96050Z**	41
				5WK96132Z	42

© 2020 Continental Aftermarket & Services GmbH

BMW - 3 Convertible (E46) 04/00→12/07

Oxygen Sensor

320 Ci	125 kW	09/00→12/07	; Exhaust System (C10): in front of the catalyst (V17); M54B22; Lambda Sensor (C114): Regulating Probe (V220)	A2C59513229Z	70
			; Exhaust System (C10): in front of the catalyst (V17); M54B22; Lambda Sensor (C114): Regulating Probe (V220) ; 350		
			; Exhaust System (C10): Post-catalyst (V16); M54B22; Lambda Sensor (C114): Diagnostic Probe (V221)	A2C59513233Z	70
			; Exhaust System (C10): Post-catalyst (V16); M54B22; Lambda Sensor (C114): Diagnostic Probe (V221) ; 990		
			for cylinder (C6): 1-3; Left-/right-hand drive vehicles (C74): for right-hand drive vehicles (V105); M54B22; Lambda Sensor (C114): Regulating Probe (V220); Exhaust System (C10): in front of the catalyst (V17)	A2C59513311Z	75
			M54B22; for cylinder (C6): 4-6; Left-/right-hand drive vehicles (C74): for right-hand drive vehicles (V105); Lambda Sensor (C114): Regulating Probe (V220); Exhaust System (C10): in front of the catalyst (V17)	A2C59513330Z	78
323 Ci	125 kW	04/00→09/00	; Exhaust System (C10): in front of the catalyst (V17); Exhaust Emission Norm (C67): Euro 3 (D3) (V85); Left-/right-hand drive vehicles (C74): for left-hand drive vehicles (V104); Lambda Sensor (C114): Regulating Probe (V220)	A2C59513229Z	70
			; Exhaust System (C10): in front of the catalyst (V17); Exhaust Emission Norm (C67): Euro 3 (D3) (V85); Left-/right-hand drive vehicles (C74): for left-hand drive vehicles (V104); Lambda Sensor (C114): Regulating Probe (V220) ; 350		
			; Exhaust System (C10): Post-catalyst (V16); Exhaust Emission Norm (C67): Euro 3 (D3) (V85); Left-/right-hand drive vehicles (C74): for left-hand drive vehicles (V104); Lambda Sensor (C114): Diagnostic Probe (V221)	A2C59513233Z	70
			; Exhaust System (C10): Post-catalyst (V16); Exhaust Emission Norm (C67): Euro 3 (D3) (V85); Left-/right-hand drive vehicles (C74): for left-hand drive vehicles (V104); Lambda Sensor (C114): Diagnostic Probe (V221) ; 990		
			; Exhaust System (C10): Post-catalyst (V16); Exhaust Emission Norm (C67): Euro 3 (D3) (V85); Left-/right-hand drive vehicles (C74): for right-hand drive vehicles (V105); Lambda Sensor (C114): Diagnostic Probe (V221)	A2C59513310Z	74
			; Exhaust System (C10): Post-catalyst (V16); Exhaust Emission Norm (C67): Euro 3 (D3) (V85); Left-/right-hand drive vehicles (C74): for right-hand drive vehicles (V105); Lambda Sensor (C114): Diagnostic Probe (V221) ; 740		
			; Exhaust System (C10): in front of the catalyst (V17); Exhaust Emission Norm (C67): Euro 3 (D3) (V85); Left-/right-hand drive vehicles (C74): for right-hand drive vehicles (V105); Lambda Sensor (C114): Regulating Probe (V220)	A2C59513330Z	78
			; Exhaust System (C10): in front of the catalyst (V17); Exhaust Emission Norm (C67): Euro 3 (D3) (V85); Left-/right-hand drive vehicles (C74): for right-hand drive vehicles (V105); Lambda Sensor (C114): Regulating Probe (V220) ; 980		

© 2020 Continental Aftermarket & Services GmbH

BMW - 3 Convertible (E46) 04/00→12/07

Oxygen Sensor

325 Ci	141 kW	09/00→08/06	; Exhaust System (C10): in front of the catalyst (V17); M54B25; Lambda Sensor (C114): Regulating Probe (V220)	A2C59513229Z	70
			; Exhaust System (C10): in front of the catalyst (V17); M54B25; Lambda Sensor (C114): Regulating Probe (V220) ; 350		
			; Exhaust System (C10): Post-catalyst (V16); M54B25; Lambda Sensor (C114): Diagnostic Probe (V221)	A2C59513233Z	70
			; Exhaust System (C10): Post-catalyst (V16); M54B25; Lambda Sensor (C114): Diagnostic Probe (V221) ; 990		
			09/01; M54B25; for cylinder (C6): 1-3; Lambda Sensor (C114): Regulating Probe (V220); Exhaust System (C10): in front of the catalyst (V17)	A2C59513311Z	75
			M54B25; for cylinder (C6): 4-6; Lambda Sensor (C114): Regulating Probe (V220); Exhaust System (C10): in front of the catalyst (V17)	A2C59513330Z	78
330 Ci	170 kW	06/00→08/06	; Exhaust System (C10): in front of the catalyst (V17); 07/00 ; M54B30; Lambda Sensor (C114): Regulating Probe (V220)	A2C59513229Z	70
			; Exhaust System (C10): in front of the catalyst (V17); 07/00 ; M54B30; Lambda Sensor (C114): Regulating Probe (V220) ; 350		
			; Exhaust System (C10): Post-catalyst (V16); 07/00 ; M54B30; Lambda Sensor (C114): Diagnostic Probe (V221)	A2C59513233Z	70
			; Exhaust System (C10): Post-catalyst (V16); 07/00 ; M54B30; Lambda Sensor (C114): Diagnostic Probe (V221) ; 990		
			; Exhaust System (C10): Post-catalyst (V16); 07/00 09/00; M54B30; Left-/right-hand drive vehicles (C74): for right-hand drive vehicles (V105); Lambda Sensor (C114): Diagnostic Probe (V221)	A2C59513310Z	74
			; Exhaust System (C10): Post-catalyst (V16); 07/00 09/00; M54B30; Left-/right-hand drive vehicles (C74): for right-hand drive vehicles (V105); Lambda Sensor (C114): Diagnostic Probe (V221) ; 740		
			09/00 ; M54B30; Left-/right-hand drive vehicles (C74): for right-hand drive vehicles (V105); for cylinder (C6): 1-3; Lambda Sensor (C114): Regulating Probe (V220); Exhaust System (C10): in front of the catalyst (V17)	A2C59513311Z	75
			; Exhaust System (C10): in front of the catalyst (V17); 07/00 09/00; M54B30; Left-/right-hand drive vehicles (C74): for right-hand drive vehicles (V105); Lambda Sensor (C114): Regulating Probe (V220)	A2C59513330Z	78
			; Exhaust System (C10): in front of the catalyst (V17); 07/00 09/00; M54B30; Left-/right-hand drive vehicles (C74): for right-hand drive vehicles (V105); Lambda Sensor (C114): Regulating Probe (V220)		
			for cylinder (C6): 4-6; Exhaust System (C10): in front of the catalyst (V17); 09/00 ; M54B30; Left-/right-hand drive vehicles (C74): for right-hand drive vehicles (V105); Lambda Sensor (C114): Regulating Probe (V220)		
M3	252 kW	03/01→08/06	09/01 ; S 54 B 32; Transmission Type (C51): Manual Transmission (V36); ; Lambda Sensor (C114): Diagnostic Probe (V221); Exhaust System (C10): Post-catalyst (V16)	A2C59513229Z	70

BMW - 3 Convertible (E93) 05/06→12/13

Camshaft Sensor

320 i	125 kW	03/07→10/13	N 43 B 20 A	S119445001Z	107
325 i	160 kW	03/07→12/13	N 53 B 30 / N53B30A	S119445001Z	107
330 i	200 kW	03/07→10/13	N 53 B 30 / N52B30A / N53B30A	S119445001Z	107
335 i	225 kW	12/06→10/13	N54B30B / N54B30A	S119445001Z	107

© 2020 Continental Aftermarket & Services GmbH

BMW - 3 Convertible (E93) 05/06→12/13

Knock Sensor

318 i	105 kW	03/10→12/13	N43 B20 A	**S107126001Z**	101
320 i	115 kW	01/07→08/13	N46 B20 B / N43 B20 A	**S107126001Z**	101
320 i 320 i	120 kW 125 kW	09/06→10/13 03/07→10/13	N43 B20 A	**S107126001Z**	101
325 i	160 kW	03/07→12/13	N53 B30	**A2C59517063**	92
			N53 B30 A	**A2C59517063**	92
330 i	190 kW	03/10→10/13	N52N B30 B	**A2C59517063**	92
330 i	200 kW	03/07→10/13	N53 B30	**A2C59517063**	92
			N53 B30 A	**A2C59517063**	92
335 i	225 kW	12/06→10/13	N54 B30 B / N55 B30 A / N54 B30 A	**A2C59506615**	54

Crankshaft Sensor

325 i	160 kW	12/06→02/10	N52 B25 A / N52 B25	**S119044012Z**	106
325 i	155 kW	10/06→12/13	N53 B30 A	**S119044012Z**	106
325 i	160 kW	03/07→12/13		**S119044012Z**	106
330 i	190 kW	03/10→10/13	N52N B30 B / N52 B30 A	**S119044012Z**	106
330 i 335 i M3	200 kW 225 kW 309 kW	03/07→10/13 12/06→10/13 03/08→10/13		**S119044012Z**	106

Eccentric Shaft Sensor

325 i	160 kW	12/06→02/10	N52 B25 / N52 B25 A	**S119565001Z**	107
325 i	155 kW	10/06→12/13	N53 B30 A	**S119565001Z**	107
325 i	160 kW	03/07→12/13	N53 B30 / N53 B30 A	**S119565001Z**	107
330 i	190 kW	03/10→10/13	N52 B30 A / N52N B30 B	**S119565001Z**	107
330 i	200 kW	03/07→10/13	N52 B30 A / N53 B30 A / N53 B30	**S119565001Z**	107

Mass Airflow Sensor

325 d	145 kW	03/07→12/10	M57 D30 (306D3)	**2910000437600**	27
325 d	150 kW	09/09→09/13	N57 D30 A	**2910000437600**	27
325 i	160 kW	12/06→02/10	N52 B25	**5WK97508Z**	53
			N52 B25 A	**5WK97508Z**	53
325 i	160 kW	03/07→12/13	N53B30A	**5WK97508Z**	53
				5WK97513Z	54
330 d	170 kW	03/07→12/13	M57 D30 (306D3)	**2910000437600**	27
330 d	180 kW	01/09→12/13	N57 D30 A	**2910000437600**	27
330 i	190 kW	03/10→10/13	N52N B30 B	**5WK97508Z**	53
330 i	200 kW	03/07→10/13	N52B30A / N53B30A	**5WK97508Z**	53
			→ 08/07; Body Type (C17): Convertible (V24)	**5WK97513Z**	54
335 i	225 kW	12/06→10/13		**5WK97512Z**	53

Pressure Sensor

335 i	225 kW	12/06→10/13	N55 B30 A	**5WK96857Z**	48

BMW - 3 Coupe (E36) 10/91→05/99

Crankshaft Sensor

320 i	110 kW	12/91→11/98	M 52 B (20 6 S3) Van; → 11/98	**S107230001Z**	101
323 i	125 kW	05/95→04/99	M 52 B 25 (Vanos); → 09/98	**S103557002Z**	97
			M 52 B 25 (Vanos); → 09/98 → 11/98	**S107230001Z**	101
328 i	142 kW	01/95→04/99	M 52 B 28; → 09/98	**S103557002Z**	97
			M 52 B 28; → 11/98 → 01/99	**S107230001Z**	101

Oxygen Sensor

316 i	75 kW	09/93→11/98	→ 09/95; Lambda Sensor (C114): Regulating Probe (V220); Exhaust System (C10): in front of the catalyst (V17)	**A2C59513302Z**	73
			→ 01/96 ; Lambda Sensor (C114): Regulating Probe (V220); Exhaust System (C10): in front of the catalyst (V17)	**A2C59513308Z**	74
318 is	103 kW	01/92→12/95	→ 09/92; Lambda Sensor (C114): Regulating Probe (V220); Exhaust System (C10): in front of the catalyst (V17)	**A2C59513302Z**	73
318 is	103 kW	09/95→04/99	→ 07/96 ; Lambda Sensor (C114): Regulating Probe (V220); Exhaust System (C10): in front of the catalyst (V17)	**A2C59513229Z**	70

© 2020 Continental Aftermarket & Services GmbH

BMW - 3 Coupe (E36) 10/91→05/99

Oxygen Sensor

320 i	110 kW	12/91→11/98	09/92; M 50 B 20; Lambda Sensor (C114): Regulating Probe (V220); Exhaust System (C10): in front of the catalyst (V17)	**A2C59513302Z**	73
			; Exhaust System (C10): in front of the catalyst (V17); 09/95 ; M 52 B 20; Lambda Sensor (C114): Regulating Probe (V220)	**A2C59513343Z**	80
			; Exhaust System (C10): in front of the catalyst (V17); 09/95 ; M 52 B 20; Lambda Sensor (C114): Regulating Probe (V220)		
323 i	125 kW	05/95→04/99	; Exhaust System (C10): in front of the catalyst (V17); 09/95 ; Lambda Sensor (C114): Regulating Probe (V220)	**A2C59513343Z**	80
			; Exhaust System (C10): in front of the catalyst (V17); 09/95 ; Lambda Sensor (C114): Regulating Probe (V220)		
325 i	141 kW	10/91→02/95	Transmission Type (C51): Manual Transmission (V36); Lambda Sensor (C114): Regulating Probe (V220); Exhaust System (C10): in front of the catalyst (V17)	**A2C59513302Z**	73
328 i	142 kW	01/95→04/99	; Exhaust System (C10): in front of the catalyst (V17); 09/95 ; Lambda Sensor (C114): Regulating Probe (V220)	**A2C59513343Z**	80
			; Exhaust System (C10): in front of the catalyst (V17); 09/95 ; Lambda Sensor (C114): Regulating Probe (V220)		
M3 3.0	210 kW	11/92→07/95	; Lambda Sensor (C114): Regulating Probe (V220); Exhaust System (C10): in front of the catalyst (V17)	**A2C59513302Z**	73
M3 3.0	217 kW	09/93→05/95	Transmission Type (C51): Manual Transmission (V36); ; Lambda Sensor (C114): Regulating Probe (V220); Exhaust System (C10): in front of the catalyst (V17)	**A2C59513302Z**	73
M3 3.2	236 kW	10/95→11/98	Transmission Type (C51): Manual Transmission (V36); for cylinder (C6): 4-6; Lambda Sensor (C114): Regulating Probe (V220); Exhaust System (C10): in front of the catalyst (V17)	**A2C59513330Z**	78

Wheel Speed Sensor

316 i	75 kW	09/93→11/98	; Required quantity (C39): 2	**A2C59512225Z**	62
318 is	103 kW	01/92→12/95			
318 is	103 kW	09/95→04/99			
320 i	110 kW	12/91→11/98			
323 i	125 kW	05/95→04/99			
325 i	141 kW	10/91→02/95			
328 i	142 kW	01/95→04/99			
M3 3.0	210 kW	11/92→07/95			
M3 3.0	217 kW	09/93→05/95			
M3 3.2	236 kW	10/95→11/98			

BMW - 3 Coupe (E46) 12/98→07/06

Knock Sensor

316 Ci	77 kW	04/00→07/06	M43 B16 (164E3)	**S107126001Z**	101
316 Ci	85 kW	06/02→07/06	N45 B16 A	**S107126001Z**	101
318 Ci	87 kW	12/99→08/01	M43 B19	**S107126001Z**	101
318 Ci	105 kW	09/01→02/04	N42 B20 / N46 B20 A	**S107126001Z**	101
318 Ci	110 kW	03/04→05/06	N46 B20 A	**S107126001Z**	101
320 Ci	110 kW	02/99→08/01		**S107126001Z**	101
320 Ci	125 kW	01/00→05/06			
323 Ci	125 kW	04/99→09/00	M 52 B 25 (Vanos)	**S107126001Z**	101
325 Ci	141 kW	09/00→05/06		**S107126001Z**	101
328 Ci	142 kW	12/98→05/00	M 52 B 28	**S107126001Z**	101
330 Ci	170 kW	06/00→05/06	M54 B30 (306S3)	**S107126001Z**	101
330 xi	170 kW	06/00→07/06		**S107126001Z**	101
M3	252 kW	07/00→05/06			
M3 CSL	265 kW	05/03→12/03			

Crankshaft Sensor

316 Ci	77 kW	04/00→07/06	M 43 B 16 (16 4 E3)	**S107230001Z**	101
320 Ci	110 kW	02/99→08/01		**S107230001Z**	101
320 Ci	125 kW	01/00→05/06	226S1	**S107230001Z**	101
325 Ci	141 kW	09/00→05/06	256S5	**S107230001Z**	101
328 Ci	142 kW	12/98→05/00	M 52 B 28	**S107230001Z**	101
330 xi	170 kW	06/00→07/06	306S3	**S107230001Z**	101

© 2020 Continental Aftermarket & Services GmbH

BMW - 3 Coupe (E46) 12/98→07/06

Eccentric Shaft Sensor

318 Ci	105 kW	09/01→02/04	N46 B20	**S119564001Z**	107
			N42 B20	**S119564001Z**	107
318 Ci	110 kW	03/04→05/06	N46 B20 A	**S119564001Z**	107

Mass Airflow Sensor

320 Ci	110 kW	02/99→08/01	M52 B20 (206S4)	**5WK96050Z**	41
320 Ci 320 Ci	120 kW 125 kW	01/00→05/06 01/00→05/06	M54 B22 (226S1)	**5WK96050Z**	41
323 Ci 323 Ci	120 kW 125 kW	04/99→09/00 04/99→09/00	M52 B25 (256S4)	**5WK96050Z**	41
325 Ci	141 kW	09/00→05/06		**5WK96050Z**	41
328 Ci	142 kW	12/98→05/00	M52 B28 (286S2)	**5WK96050Z**	41
330 Ci	170 kW	06/00→05/06	M54 B30 (306S3)	**5WK96050Z**	41
			M54 306 S3	**5WK96132Z**	42
330 xi	170 kW	06/00→07/06	M54 B30 (306S3)	**5WK96050Z**	41
				5WK96132Z	42

Oxygen Sensor

316 Ci	77 kW	04/00→07/06	09/02; Lambda Sensor (C114): Regulating Probe (V220); Exhaust System (C10): in front of the catalyst (V17)	**A2C59513229Z**	70
			09/02; Lambda Sensor (C114): Diagnostic Probe (V221); Exhaust System (C10): Post-catalyst (V16)	**A2C59513310Z**	74
318 Ci	87 kW	12/99→08/01	M43B19E46; Lambda Sensor (C114): Regulating Probe (V220); Exhaust System (C10): in front of the catalyst (V17)	**A2C59513229Z**	70
			M43B19E46; Lambda Sensor (C114): Diagnostic Probe (V221); Exhaust System (C10): Post-catalyst (V16)	**A2C59513310Z**	74
320 Ci	110 kW	02/99→08/01	; Exhaust System (C10): in front of the catalyst (V17); M52B20; Exhaust Emission Norm (C67): Euro 3 (D3) (V85); Lambda Sensor (C114): Regulating Probe (V220)	**A2C59513229Z**	70
			; Exhaust System (C10): in front of the catalyst (V17); M52B20; Exhaust Emission Norm (C67): Euro 3 (D3) (V85); Lambda Sensor (C114): Regulating Probe (V220) ; 350		
			; Exhaust System (C10): Post-catalyst (V16); M52B20; Exhaust Emission Norm (C67): Euro 3 (D3) (V85); Lambda Sensor (C114): Diagnostic Probe (V221)	**A2C59513233Z**	70
			; Exhaust System (C10): Post-catalyst (V16); M52B20; Exhaust Emission Norm (C67): Euro 3 (D3) (V85); Lambda Sensor (C114): Diagnostic Probe (V221) ; 990		

© 2020 Continental Aftermarket & Services GmbH

BMW - 3 Coupe (E46) 12/98→07/06

Oxygen Sensor

320 Ci	125 kW	01/00→05/06	; Exhaust System (C10): in front of the catalyst (V17); → 12/02; M54B22; Lambda Sensor (C114): Regulating Probe (V220) ; Exhaust System (C10): in front of the catalyst (V17); → 12/02; M54B22; Lambda Sensor (C114): Regulating Probe (V220) ; Exhaust System (C10): in front of the catalyst (V17); → 01/03 ; M54B22; Exhaust Emission Norm (C67): Euro 4 (D4) (V86); Lambda Sensor (C114): Regulating Probe (V220) ; Exhaust System (C10): in front of the catalyst (V17); → 01/03 ; M54B22; Exhaust Emission Norm (C67): Euro 4 (D4) (V86); Lambda Sensor (C114): Regulating Probe (V220) ; 350	**A2C59513229Z**	70
			; Exhaust System (C10): Post-catalyst (V16); → 12/02; M54B22; Lambda Sensor (C114): Diagnostic Probe (V221) ; Exhaust System (C10): Post-catalyst (V16); → 12/02; M54B22; Lambda Sensor (C114): Diagnostic Probe (V221) ; Exhaust System (C10): Post-catalyst (V16); → 01/03 ; M54B22; Exhaust Emission Norm (C67): Euro 4 (D4) (V86); Lambda Sensor (C114): Diagnostic Probe (V221) ; Exhaust System (C10): Post-catalyst (V16); → 01/03 ; M54B22; Exhaust Emission Norm (C67): Euro 4 (D4) (V86); Lambda Sensor (C114): Diagnostic Probe (V221) ; 990	**A2C59513233Z**	70
			for cylinder (C6): 1-3; Exhaust System (C10): in front of the catalyst (V17); → 12/02; M54B22; Left-/right-hand drive vehicles (C74): for right-hand drive vehicles (V105); Lambda Sensor (C114): Regulating Probe (V220) for cylinder (C6): 1-3; Exhaust System (C10): in front of the catalyst (V17); → 01/03 ; M54B22; Exhaust Emission Norm (C67): Euro 4 (D4) (V86); Left-/right-hand drive vehicles (C74): for right-hand drive vehicles (V105); Lambda Sensor (C114): Regulating Probe (V220) ; 660	**A2C59513311Z**	75
			for cylinder (C6): 4-6; Exhaust System (C10): in front of the catalyst (V17); → 12/02; M54B22; Left-/right-hand drive vehicles (C74): for right-hand drive vehicles (V105); Lambda Sensor (C114): Regulating Probe (V220) for cylinder (C6): 4-6; Exhaust System (C10): in front of the catalyst (V17); → 01/03 ; M54B22; Exhaust Emission Norm (C67): Euro 4 (D4) (V86); Left-/right-hand drive vehicles (C74): for right-hand drive vehicles (V105); Lambda Sensor (C114): Regulating Probe (V220) ; 980	**A2C59513330Z**	78

© 2020 Continental Aftermarket & Services GmbH

BMW - 3 Coupe (E46) 12/98→07/06

Oxygen Sensor

323 Ci	125 kW	04/99→09/00	; Exhaust System (C10): in front of the catalyst (V17); Exhaust Emission Norm (C67): Euro 3 (D3) (V85); Left-/right-hand drive vehicles (C74): for left-hand drive vehicles (V104); Lambda Sensor (C114): Regulating Probe (V220)	A2C59513229Z	70
			; Exhaust System (C10): in front of the catalyst (V17); Exhaust Emission Norm (C67): Euro 3 (D3) (V85); Left-/right-hand drive vehicles (C74): for left-hand drive vehicles (V104); Lambda Sensor (C114): Regulating Probe (V220) ; 350		
			; Exhaust System (C10): Post-catalyst (V16); Exhaust Emission Norm (C67): Euro 3 (D3) (V85); Left-/right-hand drive vehicles (C74): for left-hand drive vehicles (V104); Lambda Sensor (C114): Diagnostic Probe (V221)	A2C59513233Z	70
			; Exhaust System (C10): Post-catalyst (V16); Exhaust Emission Norm (C67): Euro 3 (D3) (V85); Left-/right-hand drive vehicles (C74): for left-hand drive vehicles (V104); Lambda Sensor (C114): Diagnostic Probe (V221) ; 990		
			; Exhaust System (C10): Post-catalyst (V16); 06/99 ; Exhaust Emission Norm (C67): Euro 3 (D3) (V85); Left-/right-hand drive vehicles (C74): for right-hand drive vehicles (V105); Lambda Sensor (C114): Diagnostic Probe (V221)	A2C59513310Z	74
			; Exhaust System (C10): Post-catalyst (V16); 06/99 ; Exhaust Emission Norm (C67): Euro 3 (D3) (V85); Left-/right-hand drive vehicles (C74): for right-hand drive vehicles (V105); Lambda Sensor (C114): Diagnostic Probe (V221) ; 740		
			; Exhaust System (C10): in front of the catalyst (V17); 06/99 ; Exhaust Emission Norm (C67): Euro 3 (D3) (V85); Left-/right-hand drive vehicles (C74): for right-hand drive vehicles (V105); Lambda Sensor (C114): Regulating Probe (V220)	A2C59513330Z	78
			; Exhaust System (C10): in front of the catalyst (V17); 06/99 ; Exhaust Emission Norm (C67): Euro 3 (D3) (V85); Left-/right-hand drive vehicles (C74): for right-hand drive vehicles (V105); Lambda Sensor (C114): Regulating Probe (V220) ; 980		

© 2020 Continental Aftermarket & Services GmbH

BMW - 3 Coupe (E46) 12/98→07/06

Oxygen Sensor

325 Ci	141 kW	09/00→05/06	; Exhaust System (C10): in front of the catalyst (V17); 12/02; M54B25; Lambda Sensor (C114): Regulating Probe (V220) ; Exhaust System (C10): in front of the catalyst (V17); 12/02; M54B25; Lambda Sensor (C114): Regulating Probe (V220) ; Exhaust System (C10): in front of the catalyst (V17); 01/03 ; Lambda Sensor (C114): Regulating Probe (V220) ; Exhaust System (C10): in front of the catalyst (V17); 01/03 ; Lambda Sensor (C114): Regulating Probe (V220) ; 350	**A2C59513229Z**	70
			; Exhaust System (C10): Post-catalyst (V16); 12/02; M54B25; Lambda Sensor (C114): Diagnostic Probe (V221) ; Exhaust System (C10): Post-catalyst (V16); 12/02; M54B25; Lambda Sensor (C114): Diagnostic Probe (V221) ; Exhaust System (C10): Post-catalyst (V16); 01/03 ; Lambda Sensor (C114): Diagnostic Probe (V221) ; Exhaust System (C10): Post-catalyst (V16); 01/03 ; Lambda Sensor (C114): Diagnostic Probe (V221) ; 990	**A2C59513233Z**	70
			for cylinder (C6): 1-3; Exhaust System (C10): in front of the catalyst (V17); 12/02; M54B25; Left-/right-hand drive vehicles (C74): for right-hand drive vehicles (V105); Lambda Sensor (C114): Regulating Probe (V220) for cylinder (C6): 1-3; Exhaust System (C10): in front of the catalyst (V17); 01/03 ; Left-/right-hand drive vehicles (C74): for right-hand drive vehicles (V105); Lambda Sensor (C114): Regulating Probe (V220) ; 660	**A2C59513311Z**	75
			for cylinder (C6): 4-6; Exhaust System (C10): in front of the catalyst (V17); 12/02; M54B25; Left-/right-hand drive vehicles (C74): for right-hand drive vehicles (V105); Lambda Sensor (C114): Regulating Probe (V220) for cylinder (C6): 4-6; Exhaust System (C10): in front of the catalyst (V17); 01/03 ; Left-/right-hand drive vehicles (C74): for right-hand drive vehicles (V105); Lambda Sensor (C114): Regulating Probe (V220) ; 980	**A2C59513330Z**	78

© 2020 Continental Aftermarket & Services GmbH

BMW - 3 Coupe (E46) 12/98→07/06

Oxygen Sensor

328 Ci	142 kW	12/98→05/00	; Exhaust System (C10): in front of the catalyst (V17); Exhaust Emission Norm (C67): Euro 3 (D3) (V85); Left-/right-hand drive vehicles (C74): for left-hand drive vehicles (V104); Lambda Sensor (C114): Regulating Probe (V220)	A2C59513229Z	70
			; Exhaust System (C10): in front of the catalyst (V17); Exhaust Emission Norm (C67): Euro 3 (D3) (V85); Left-/right-hand drive vehicles (C74): for left-hand drive vehicles (V104); Lambda Sensor (C114): Regulating Probe (V220) ; 350		
			; Exhaust System (C10): Post-catalyst (V16); Exhaust Emission Norm (C67): Euro 3 (D3) (V85); Left-/right-hand drive vehicles (C74): for left-hand drive vehicles (V104); Lambda Sensor (C114): Diagnostic Probe (V221)	A2C59513233Z	70
			; Exhaust System (C10): Post-catalyst (V16); Exhaust Emission Norm (C67): Euro 3 (D3) (V85); Left-/right-hand drive vehicles (C74): for left-hand drive vehicles (V104); Lambda Sensor (C114): Diagnostic Probe (V221) ; 990		
			; Exhaust System (C10): Post-catalyst (V16); 06/99 ; Exhaust Emission Norm (C67): Euro 3 (D3) (V85); Left-/right-hand drive vehicles (C74): for right-hand drive vehicles (V105); Lambda Sensor (C114): Diagnostic Probe (V221)	A2C59513310Z	74
			; Exhaust System (C10): Post-catalyst (V16); 06/99 ; Exhaust Emission Norm (C67): Euro 3 (D3) (V85); Left-/right-hand drive vehicles (C74): for right-hand drive vehicles (V105); Lambda Sensor (C114): Diagnostic Probe (V221) ; 740		
			; Exhaust System (C10): in front of the catalyst (V17); 06/99 ; Exhaust Emission Norm (C67): Euro 3 (D3) (V85); Left-/right-hand drive vehicles (C74): for right-hand drive vehicles (V105); Lambda Sensor (C114): Regulating Probe (V220)	A2C59513330Z	78
			; Exhaust System (C10): in front of the catalyst (V17); 06/99 ; Exhaust Emission Norm (C67): Euro 3 (D3) (V85); Left-/right-hand drive vehicles (C74): for right-hand drive vehicles (V105); Lambda Sensor (C114): Regulating Probe (V220) ; 980		

© 2020 Continental Aftermarket & Services GmbH

BMW - 3 Coupe (E46) 12/98→07/06					
Oxygen Sensor					
330 xi	170 kW	06/00→07/06	; Exhaust System (C10): in front of the catalyst (V17); M54B30; Left-/right-hand drive vehicles (C74): for left-hand drive vehicles (V104); Lambda Sensor (C114): Regulating Probe (V220)	**A2C59513229Z**	70
			; Exhaust System (C10): in front of the catalyst (V17); M54B30; Left-/right-hand drive vehicles (C74): for left-hand drive vehicles (V104); Lambda Sensor (C114): Regulating Probe (V220); 350		
			; Exhaust System (C10): Post-catalyst (V16); M54B30; Lambda Sensor (C114): Diagnostic Probe (V221)	**A2C59513233Z**	70
			; Exhaust System (C10): Post-catalyst (V16); M54B30; Lambda Sensor (C114): Diagnostic Probe (V221); 990		
			; Exhaust System (C10): Post-catalyst (V16); → 09/00; M54B30; Left-/right-hand drive vehicles (C74): for right-hand drive vehicles (V105); Lambda Sensor (C114): Diagnostic Probe (V221)	**A2C59513310Z**	74
			; Exhaust System (C10): Post-catalyst (V16); → 09/00; M54B30; Left-/right-hand drive vehicles (C74): for right-hand drive vehicles (V105); Lambda Sensor (C114): Diagnostic Probe (V221); 740		
			M54B30; Left-/right-hand drive vehicles (C74): for right-hand drive vehicles (V105); for cylinder (C6): 1-3; Lambda Sensor (C114): Regulating Probe (V220); Exhaust System (C10): in front of the catalyst (V17)	**A2C59513311Z**	75
			; Exhaust System (C10): in front of the catalyst (V17); → 09/00; M54B30; Left-/right-hand drive vehicles (C74): for right-hand drive vehicles (V105); Lambda Sensor (C114): Regulating Probe (V220)	**A2C59513330Z**	78
			; Exhaust System (C10): in front of the catalyst (V17); → 09/00; M54B30; Left-/right-hand drive vehicles (C74): for right-hand drive vehicles (V105); Lambda Sensor (C114): Regulating Probe (V220)		
			for cylinder (C6): 4-6; Exhaust System (C10): in front of the catalyst (V17); → 09/00; M54B30; Left-/right-hand drive vehicles (C74): for right-hand drive vehicles (V105); Lambda Sensor (C114): Regulating Probe (V220)		
M3	252 kW	07/00→05/06	S54B32; Transmission Type (C51): Manual Transmission (V36); ; Lambda Sensor (C114): Diagnostic Probe (V221); Exhaust System (C10): Post-catalyst (V16)	**A2C59513229Z**	70
M3 CSL	265 kW	05/03→12/03	; Lambda Sensor (C114): Diagnostic Probe (V221); Exhaust System (C10): Post-catalyst (V16)	**A2C59513229Z**	70
BMW - 3 Coupe (E92) 01/05→12/13					
Camshaft Sensor					
320 i	125 kW	03/07→12/13	N 43 B 20 A	**S119445001Z**	107
325 i	160 kW	09/07→06/13	N53B30A / N 53 B 30	**S119445001Z**	107
325 xi	160 kW	09/07→08/08	N53B30A	**S119445001Z**	107
330 i	200 kW	09/06→02/10	N53B30A / N52B30A / N 53 B 30	**S119445001Z**	107
335 i 335 xi	225 kW 225 kW	06/06→06/13 03/07→02/10	N54B30A	**S119445001Z**	107
Knock Sensor					
316 i	90 kW	09/07→06/13	N43 B16 A	**S107126001Z**	101
318 i	105 kW	03/10→12/13	N43 B20 A	**S107126001Z**	101
320 i	115 kW	06/07→12/13	N46 B20 B / N43 B20 A	**S107126001Z**	101
320 i 320 i	120 kW 125 kW	01/07→12/13 03/07→12/13	N43 B20 A	**S107126001Z**	101
325 i	160 kW	09/07→06/13	N53 B30	**A2C59517063**	92
			N53 B30 A	**A2C59517063**	92
325 xi	160 kW	09/07→08/08	N53 B30 A	**A2C59517063**	92

© 2020 Continental Aftermarket & Services GmbH

BMW - 3 Coupe (E92) 01/05→12/13

Knock Sensor

330 i	200 kW	09/06→02/10	N53 B30	**A2C59517063**	92
			N53 B30 A	**A2C59517063**	92
330 xi	200 kW	09/06→08/07	N52 B30 A	**A2C59517063**	92
335 i 335 xi	225 kW 225 kW	06/06→06/13 03/07→02/10	N54 B30 A / N55 B30 A	**A2C59506615**	54

Crankshaft Sensor

325 i	160 kW	06/06→02/10	N52 B25 C / N52 B25 A	**S119044012Z**	106
325 i	155 kW	03/10→06/13		**S119044012Z**	106
			N53 B30 A	**S119044012Z**	106
325 i	160 kW	09/07→06/13		**S119044012Z**	106
325 i xDrive	160 kW	09/08→12/13	N53 B30 A	**S119044012Z**	106
325 xi	160 kW	09/06→02/10	N52 B25 A / N52 B25 C	**S119044012Z**	106
325 xi	160 kW	09/07→08/08		**S119044012Z**	106
330 i	190 kW	03/10→06/13	N52 B30 A	**S119044012Z**	106
330 i	200 kW	09/06→02/10		**S119044012Z**	106
330 i xDrive	200 kW	03/10→06/13	N53 B30 A	**S119044012Z**	106
330 xi	200 kW	09/06→08/07	N52 B30 A / N53 B30 A	**S119044012Z**	106
335 i 335 xi M3	225 kW 225 kW 309 kW	06/06→06/13 03/07→02/10 06/07→06/13		**S119044012Z**	106

Eccentric Shaft Sensor

325 i	155 kW	03/10→06/13		**S119565001Z**	107
325 i	160 kW	06/06→02/10	N52 B25 C / N52 B25 A / N52 B25	**S119565001Z**	107
325 i	160 kW	09/07→06/13	N53 B30 / N53 B30 A	**S119565001Z**	107
325 i xDrive	160 kW	09/08→12/13	N53 B30 A	**S119565001Z**	107
330 i	190 kW	03/10→06/13	N52 B30 A	**S119565001Z**	107
330 i	200 kW	09/06→02/10	N52 B30 A / N53 B30 A / N53 B30	**S119565001Z**	107
330 i xDrive	200 kW	03/10→06/13	N53 B30 A	**S119565001Z**	107

Mass Airflow Sensor

325 d	145 kW	02/07→02/10	M57 D30 (306D3)	**2910000437600**	27
325 d	150 kW	09/09→12/13	N57 D30 A	**2910000437600**	27
325 i	160 kW	06/06→02/10	N52B25A / N52B25C	**5WK97508Z**	53
325 i	160 kW	09/07→06/13	N53B30A	**5WK97508Z**	53
				5WK97513Z	54
325 i xDrive	160 kW	09/08→12/13	N53 B30 A	**5WK97508Z**	53
325 xi	160 kW	09/06→02/10	N52 B25 C	**5WK97508Z**	53
			N52 B25 A	**5WK97508Z**	53
325 xi	160 kW	09/07→08/08	N53B30A	**5WK97508Z**	53
				5WK97513Z	54
330 d 330 d xDrive	180 kW 180 kW	01/09→12/13 02/10→06/13	N57 D30 A	**2910000437600**	27
330 i	190 kW	03/10→06/13	N52 B30 A	**5WK97508Z**	53
330 i	200 kW	09/06→02/10	N53B30A / N52B30A	**5WK97508Z**	53
			08/07; Body Type (C17): Coupe (V23)	**5WK97513Z**	54
330 i xDrive	200 kW	03/10→06/13	N53 B30 A	**5WK97508Z**	53
330 xd	180 kW	03/08→02/10	N57 D30 A	**2910000437600**	27
330 xi	200 kW	09/06→08/07	N52 B30 A	**5WK97513Z**	54
335 i 335 xi	225 kW 225 kW	06/06→06/13 03/07→02/10		**5WK97512Z**	53

Pressure Sensor

335 i 335 xi	225 kW 225 kW	06/06→06/13 03/07→02/10	N55 B30 A; Intake Manifold (V5) / Suction Pipe (V3)	**5WK96857Z**	48

© 2020 Continental Aftermarket & Services GmbH

BMW - 3 Gran Turismo (F34) 07/12→					
Camshaft Sensor					
318 d 320 d 320 d xDrive	110 kW 140 kW 140 kW	07/15→ 07/15→ 07/15→	B47 D20 A	**2910000216800**	25
320 i 320 i xDrive	135 kW 135 kW	03/13→06/16 11/12→06/16	N20 B20 A / N20 B20 B	**S119445001Z**	107
328 i 328 i xDrive	180 kW 180 kW	03/13→06/16 07/13→06/16	N20 B20 A	**S119445001Z**	107
335 i 335 i xDrive	225 kW 225 kW	03/13→06/16 07/13→06/16	N55 B30 A	**S119445001Z**	107
Knock Sensor					
320 i 320 i xDrive 328 i 328 i xDrive	135 kW 135 kW 180 kW 180 kW	03/13→06/16 11/12→06/16 03/13→06/16 07/13→06/16		**A2C59506395**	54
335 i 335 i xDrive	225 kW 225 kW	03/13→06/16 07/13→06/16	N55 B30 A	**A2C59506615**	54
Mass Airflow Sensor					
330 d 330 d 330 d xDrive 330 d xDrive	190 kW 210 kW 190 kW 210 kW	03/14→ 03/14→ 03/14→ 03/14→	N57 D30 A	**2910000437500**	27
335 d xDrive	230 kW	03/14→	N57 D30 B	**2910000437500**	27
Pressure Sensor					
320 i 320 i xDrive	135 kW 135 kW	03/13→06/16 11/12→06/16	N20 B20 A / N20 B20 B	**5WK96857Z**	48
			N20 B20 A / N20 B20 B; Suction Pipe (V3)	**5WK96865Z**	48
328 i 328 i xDrive	180 kW 180 kW	03/13→06/16 07/13→06/16	N20 B20 A	**5WK96857Z**	48
			N20 B20 A; Suction Pipe (V3)	**5WK96865Z**	48
335 i 335 i xDrive	225 kW 225 kW	03/13→06/16 07/13→06/16	N55 B30 A	**5WK96857Z**	48
BMW - 3 Touring (E30) 07/87→10/94					
Oxygen Sensor					
320 i	95 kW	01/88→12/91	09/88 ; Lambda Sensor (C114): Regulating Probe (V220); Exhaust System (C10): in front of the catalyst (V17)	**A2C595133 02Z**	73
325 i	125 kW	07/87→03/93	02/88 ; Lambda Sensor (C114): Regulating Probe (V220); Exhaust System (C10): in front of the catalyst (V17)	**A2C595133 02Z**	73
325 i X	125 kW	06/88→10/93	03/93; Lambda Sensor (C114): Regulating Probe (V220); Exhaust System (C10): in front of the catalyst (V17)	**A2C595133 02Z**	73
BMW - 3 Touring (E36) 08/94→12/99					
Knock Sensor					
320 i	110 kW	01/95→04/99	M 52 B (20 6 S3) Van	**S103541001Z**	97
323 i	125 kW	12/95→04/99	M 52 B 25 (Vanos)	**S103541001Z**	97
328 i	142 kW	02/95→04/99	M 52 B 28	**S103541001Z**	97
Crankshaft Sensor					
320 i	110 kW	01/95→04/99	M 52 B (20 6 S3) Van; 09/98	**S103557002Z**	97
			M 52 B (20 6 S3) Van; 09/98 11/98	**S107230001Z**	101
323 i	125 kW	12/95→04/99	M 52 B 25 (Vanos); 11/98	**S107230001Z**	101
328 i	142 kW	02/95→04/99	M 52 B 28; 09/96	**S107230001Z**	101
Oxygen Sensor					
316 i	75 kW	03/97→05/99	Lambda Sensor (C114): Regulating Probe (V220); Exhaust System (C10): in front of the catalyst (V17)	**A2C595133 08Z**	74
318 i	85 kW	09/95→04/99	09/95; Lambda Sensor (C114): Regulating Probe (V220); Exhaust System (C10): in front of the catalyst (V17)	**A2C595133 02Z**	73
			01/96 ; Lambda Sensor (C114): Regulating Probe (V220); Exhaust System (C10): in front of the catalyst (V17)	**A2C595133 08Z**	74

© 2020 Continental Aftermarket & Services GmbH

BMW - 3 Touring (E36) 08/94→12/99

Oxygen Sensor

320 i	110 kW	01/95→04/99	; Exhaust System (C10): in front of the catalyst (V17); 09/95 ; M 52 B 20; Lambda Sensor (C114): Regulating Probe (V220)	**A2C59513343Z**	80
			; Exhaust System (C10): in front of the catalyst (V17); 09/95 ; M 52 B 20; Lambda Sensor (C114): Regulating Probe (V220)		
323 i	125 kW	12/95→04/99	; Exhaust System (C10): in front of the catalyst (V17); 07/96 ; Lambda Sensor (C114): Regulating Probe (V220)	**A2C59513343Z**	80
			; Exhaust System (C10): in front of the catalyst (V17); 07/96 ; Lambda Sensor (C114): Regulating Probe (V220)		
328 i	142 kW	02/95→04/99	; Exhaust System (C10): in front of the catalyst (V17); 09/95 ; M 52 B 28; Lambda Sensor (C114): Regulating Probe (V220)	**A2C59513343Z**	80
			; Exhaust System (C10): in front of the catalyst (V17); 09/95 ; M 52 B 28; Lambda Sensor (C114): Regulating Probe (V220)		

Wheel Speed Sensor

316 i	75 kW	03/97→05/99	05/97 ; ; Required quantity (C39): 2	**A2C59512225Z**	62
318 i	85 kW	09/95→04/99	; Required quantity (C39): 2	**A2C59512225Z**	62
318 tds	66 kW	03/95→04/99			
320 i	110 kW	01/95→04/99			
323 i	125 kW	12/95→04/99			
325 tds	105 kW	03/95→04/99			
328 i	142 kW	02/95→04/99			

BMW - 3 Touring (E46) 06/99→07/05

Knock Sensor

316 i	85 kW	03/02→02/05	N 42 B 18	**S107126001Z**	101
318 i	85 kW	10/99→09/01	M43 B19 (194E1)	**S107126001Z**	101
318 i	87 kW	10/99→09/01	M 43 B 19	**S107126001Z**	101
318 i	105 kW	09/01→07/05	N 42 B 20	**S107126001Z**	101
320 i	110 kW	10/99→09/00	M 52 B (20 6 S3) Van	**S107126001Z**	101
320 i	125 kW	09/00→02/05		**S107126001Z**	101
325 i	141 kW	09/00→02/05			
325 xi	141 kW	09/00→02/05			
328 i	142 kW	06/99→05/00	M 52 B 28	**S107126001Z**	101
330 i	170 kW	06/00→02/05		**S107126001Z**	101
330 xi	170 kW	06/00→02/05			

Crankshaft Sensor

318 i	87 kW	10/99→09/01	M 43 B 19	**S107230001Z**	101
320 i	110 kW	10/99→09/00	M 52 B (20 6 S3) Van	**S107230001Z**	101
320 i	125 kW	09/00→02/05	226S1	**S107230001Z**	101
325 i	141 kW	09/00→02/05	256S5	**S107230001Z**	101
325 xi	141 kW	09/00→02/05			
328 i	142 kW	06/99→05/00	M 52 B 28	**S107230001Z**	101
330 i	170 kW	06/00→02/05	306S3	**S107230001Z**	101
330 xi	170 kW	06/00→02/05			

Eccentric Shaft Sensor

316 i	85 kW	03/02→02/05	N42 B18	**S119564001Z**	107
			N46 B18	**S119564001Z**	107
			N46 B18 A	**S119564001Z**	107
318 i	105 kW	09/01→07/05	N46 B20 A	**S119564001Z**	107
			N42 B20	**S119564001Z**	107
			N46 B20	**S119564001Z**	107

Mass Airflow Sensor

320 i	110 kW	10/99→09/00	M52 B20 (206S4)	**5WK96050Z**	41
320 i	120 kW	09/00→02/05	M54 B22 (226S1)	**5WK96050Z**	41
320 i	125 kW	09/00→02/05			
325 i	141 kW	09/00→02/05		**5WK96050Z**	41
325 xi	141 kW	09/00→02/05	M54 B25 (256S5)	**5WK96050Z**	41
328 i	142 kW	06/99→05/00	M52 B28 (286S2)	**5WK96050Z**	41
330 i	170 kW	06/00→02/05	M54 B30 (306S3)	**5WK96050Z**	41
				5WK96132Z	42

© 2020 Continental Aftermarket & Services GmbH

BMW - 3 Touring (E46) 06/99→07/05

Mass Airflow Sensor

330 xi	170 kW	06/00→02/05	M54 306 S3	**5WK96132Z**	42

Oxygen Sensor

318 i	87 kW	10/99→09/01	Lambda Sensor (C114): Regulating Probe (V220); Exhaust System (C10): in front of the catalyst (V17)	**A2C59513229Z**	70
			Lambda Sensor (C114): Diagnostic Probe (V221); Exhaust System (C10): Post-catalyst (V16)	**A2C59513310Z**	74
320 i	110 kW	10/99→09/00	; Exhaust System (C10): in front of the catalyst (V17); M52B20; Exhaust Emission Norm (C67): Euro 3 (D3) (V85); Lambda Sensor (C114): Regulating Probe (V220)	**A2C59513229Z**	70
			; Exhaust System (C10): in front of the catalyst (V17); M52B20; Exhaust Emission Norm (C67): Euro 3 (D3) (V85); Lambda Sensor (C114): Regulating Probe (V220) ; 350		
			; Exhaust System (C10): Post-catalyst (V16); M52B20; Exhaust Emission Norm (C67): Euro 3 (D3) (V85); Lambda Sensor (C114): Diagnostic Probe (V221)	**A2C59513233Z**	70
			; Exhaust System (C10): Post-catalyst (V16); M52B20; Exhaust Emission Norm (C67): Euro 3 (D3) (V85); Lambda Sensor (C114): Diagnostic Probe (V221) ; 990		
320 i	125 kW	09/00→02/05	; Exhaust System (C10): in front of the catalyst (V17); 09/01 → 12/02; M54B22; Lambda Sensor (C114): Regulating Probe (V220)	**A2C59513229Z**	70
			; Exhaust System (C10): in front of the catalyst (V17); 09/01 → 12/02; M54B22; Lambda Sensor (C114): Regulating Probe (V220)		
			; Exhaust System (C10): in front of the catalyst (V17); 01/03 ; M54B22; Exhaust Emission Norm (C67): Euro 4 (D4) (V86); Lambda Sensor (C114): Regulating Probe (V220)		
			; Exhaust System (C10): in front of the catalyst (V17); 01/03 ; M54B22; Exhaust Emission Norm (C67): Euro 4 (D4) (V86); Lambda Sensor (C114): Regulating Probe (V220) ; 350		
			; Exhaust System (C10): Post-catalyst (V16); 09/01 → 12/02; M54B22; Lambda Sensor (C114): Diagnostic Probe (V221)	**A2C59513233Z**	70
			; Exhaust System (C10): Post-catalyst (V16); 09/01 → 12/02; M54B22; Lambda Sensor (C114): Diagnostic Probe (V221)		
			; Exhaust System (C10): Post-catalyst (V16); 01/03 ; M54B22; Exhaust Emission Norm (C67): Euro 4 (D4) (V86); Lambda Sensor (C114): Diagnostic Probe (V221)		
			; Exhaust System (C10): Post-catalyst (V16); 01/03 ; M54B22; Exhaust Emission Norm (C67): Euro 4 (D4) (V86); Lambda Sensor (C114): Diagnostic Probe (V221) ; 990		
			for cylinder (C6): 1-3; Exhaust System (C10): in front of the catalyst (V17); 09/01 → 12/02; M54B22; Left-/right-hand drive vehicles (C74): for right-hand drive vehicles (V105); Lambda Sensor (C114): Regulating Probe (V220)	**A2C59513311Z**	75
			for cylinder (C6): 1-3; Exhaust System (C10): in front of the catalyst (V17); 01/03 ; M54B22; Exhaust Emission Norm (C67): Euro 4 (D4) (V86); Left-/right-hand drive vehicles (C74): for right-hand drive vehicles (V105); Lambda Sensor (C114): Regulating Probe (V220) ; 660		
			for cylinder (C6): 4-6; Exhaust System (C10): in front of the catalyst (V17); 09/01 → 12/02; M54B22; Left-/right-hand drive vehicles (C74): for right-hand drive vehicles (V105); Lambda Sensor (C114): Regulating Probe (V220)	**A2C59513330Z**	78
			for cylinder (C6): 4-6; Exhaust System (C10): in front of the catalyst (V17); 01/03 ; M54B22; Exhaust Emission Norm (C67): Euro 4 (D4) (V86); Left-/right-hand drive vehicles (C74): for right-hand drive vehicles (V105); Lambda Sensor (C114): Regulating Probe (V220) ; 980		

© 2020 Continental Aftermarket & Services GmbH

BMW - 3 Touring (E46) 06/99→07/05

Oxygen Sensor

325 i	141 kW	09/00→02/05	; Exhaust System (C10): in front of the catalyst (V17); 09/01 ; M54B25; Lambda Sensor (C114): Regulating Probe (V220)	A2C59513229Z	70
			; Exhaust System (C10): in front of the catalyst (V17); 09/01 ; M54B25; Lambda Sensor (C114): Regulating Probe (V220) ; 350		
			; Exhaust System (C10): Post-catalyst (V16); 09/01 ; M54B25; Lambda Sensor (C114): Diagnostic Probe (V221)	A2C59513233Z	70
			; Exhaust System (C10): Post-catalyst (V16); 09/01 ; M54B25; Lambda Sensor (C114): Diagnostic Probe (V221) ; 990		
			09/01 ; M54B25; for cylinder (C6): 1-3; Left-/right-hand drive vehicles (C74): for right-hand drive vehicles (V105); Lambda Sensor (C114): Regulating Probe (V220); Exhaust System (C10): in front of the catalyst (V17)	A2C59513311Z	75
			09/01 ; M54B25; for cylinder (C6): 4-6; Left-/right-hand drive vehicles (C74): for right-hand drive vehicles (V105); Lambda Sensor (C114): Regulating Probe (V220); Exhaust System (C10): in front of the catalyst (V17)	A2C59513330Z	78
325 xi	141 kW	09/00→02/05	; Exhaust System (C10): in front of the catalyst (V17); 09/01 → 12/02; M 54 B 25; Lambda Sensor (C114): Regulating Probe (V220)	A2C59513229Z	70
			; Exhaust System (C10): in front of the catalyst (V17); 09/01 → 12/02; M 54 B 25; Lambda Sensor (C114): Regulating Probe (V220)		
			; Exhaust System (C10): in front of the catalyst (V17); 01/03 ; Lambda Sensor (C114): Regulating Probe (V220)		
			; Exhaust System (C10): in front of the catalyst (V17); 01/03 ; Lambda Sensor (C114): Regulating Probe (V220) ; 350		
			; Exhaust System (C10): Post-catalyst (V16); 09/01 → 12/02; M 54 B 25; Lambda Sensor (C114): Diagnostic Probe (V221)	A2C59513233Z	70
			; Exhaust System (C10): Post-catalyst (V16); 09/01 → 12/02; M 54 B 25; Lambda Sensor (C114): Diagnostic Probe (V221)		
			; Exhaust System (C10): Post-catalyst (V16); 01/03 ; M 54 B 25-6S5; Lambda Sensor (C114): Diagnostic Probe (V221)		
			; Exhaust System (C10): Post-catalyst (V16); 01/03 ; M 54 B 25-6S5; Lambda Sensor (C114): Diagnostic Probe (V221) ; 990		

© 2020 Continental Aftermarket & Services GmbH

BMW - 3 Touring (E46) 06/99→07/05

Oxygen Sensor

328 i	142 kW	06/99→05/00	; Exhaust System (C10): in front of the catalyst (V17); Exhaust Emission Norm (C67): Euro 3 (D3) (V85); Left-/right-hand drive vehicles (C74): for left-hand drive vehicles (V104); Lambda Sensor (C114): Regulating Probe (V220)	**A2C59513229Z**	70
			; Exhaust System (C10): in front of the catalyst (V17); Exhaust Emission Norm (C67): Euro 3 (D3) (V85); Left-/right-hand drive vehicles (C74): for left-hand drive vehicles (V104); Lambda Sensor (C114): Regulating Probe (V220) ; 350		
			; Exhaust System (C10): Post-catalyst (V16); Exhaust Emission Norm (C67): Euro 3 (D3) (V85); Left-/right-hand drive vehicles (C74): for left-hand drive vehicles (V104); Lambda Sensor (C114): Diagnostic Probe (V221)	**A2C59513233Z**	70
			; Exhaust System (C10): Post-catalyst (V16); Exhaust Emission Norm (C67): Euro 3 (D3) (V85); Left-/right-hand drive vehicles (C74): for left-hand drive vehicles (V104); Lambda Sensor (C114): Diagnostic Probe (V221) ; 990		
			; Exhaust System (C10): Post-catalyst (V16); Exhaust Emission Norm (C67): Euro 3 (D3) (V85); Left-/right-hand drive vehicles (C74): for right-hand drive vehicles (V105); Lambda Sensor (C114): Diagnostic Probe (V221)	**A2C59513310Z**	74
			; Exhaust System (C10): Post-catalyst (V16); Exhaust Emission Norm (C67): Euro 3 (D3) (V85); Left-/right-hand drive vehicles (C74): for right-hand drive vehicles (V105); Lambda Sensor (C114): Diagnostic Probe (V221) ; 740		
			; Exhaust System (C10): in front of the catalyst (V17); Exhaust Emission Norm (C67): Euro 3 (D3) (V85); Left-/right-hand drive vehicles (C74): for right-hand drive vehicles (V105); Lambda Sensor (C114): Regulating Probe (V220)	**A2C59513330Z**	78
			; Exhaust System (C10): in front of the catalyst (V17); Exhaust Emission Norm (C67): Euro 3 (D3) (V85); Left-/right-hand drive vehicles (C74): for right-hand drive vehicles (V105); Lambda Sensor (C114): Regulating Probe (V220) ; 980		

© 2020 Continental Aftermarket & Services GmbH

BMW - 3 Touring (E46) 06/99→07/05

Oxygen Sensor

330 i	170 kW	06/00→02/05	; Exhaust System (C10): in front of the catalyst (V17); 01/03 ; M54B30; Lambda Sensor (C114): Regulating Probe (V220)	A2C59513229Z	70
			; Exhaust System (C10): in front of the catalyst (V17); 01/03 ; M54B30; Lambda Sensor (C114): Regulating Probe (V220)		
			; Exhaust System (C10): in front of the catalyst (V17); 08/00 → 12/02; M54306S3; Lambda Sensor (C114): Regulating Probe (V220)		
			; Exhaust System (C10): in front of the catalyst (V17); 08/00 → 12/02; M54306S3; Lambda Sensor (C114): Regulating Probe (V220) ; 350		
			; Exhaust System (C10): Post-catalyst (V16); 01/03 ; Lambda Sensor (C114): Diagnostic Probe (V221)	A2C59513233Z	70
			; Exhaust System (C10): Post-catalyst (V16); 01/03 ; Lambda Sensor (C114): Diagnostic Probe (V221)		
			; Exhaust System (C10): Post-catalyst (V16); 08/00 → 12/02; M54B30; Lambda Sensor (C114): Diagnostic Probe (V221)		
			; Exhaust System (C10): Post-catalyst (V16); 08/00 → 12/02; M54B30; Lambda Sensor (C114): Diagnostic Probe (V221) ; 990		
			; Exhaust System (C10): Post-catalyst (V16); 08/00 → 09/00; M54B30; Left-/right-hand drive vehicles (C74): for right-hand drive vehicles (V105); Lambda Sensor (C114): Diagnostic Probe (V221)	A2C59513310Z	74
			; Exhaust System (C10): Post-catalyst (V16); 08/00 → 09/00; M54B30; Left-/right-hand drive vehicles (C74): for right-hand drive vehicles (V105); Lambda Sensor (C114): Diagnostic Probe (V221) ; 740		
			for cylinder (C6): 1-3; Exhaust System (C10): in front of the catalyst (V17); 01/03 ; M54B30; Left-/right-hand drive vehicles (C74): for right-hand drive vehicles (V105); Lambda Sensor (C114): Regulating Probe (V220)	A2C59513311Z	75
			for cylinder (C6): 1-3; Exhaust System (C10): in front of the catalyst (V17); 09/00 → 12/02; M54306S3; Left-/right-hand drive vehicles (C74): for right-hand drive vehicles (V105); Lambda Sensor (C114): Regulating Probe (V220) ; 660		
			for cylinder (C6): 4-6; Exhaust System (C10): in front of the catalyst (V17); 01/03 ; M54B30; Left-/right-hand drive vehicles (C74): for right-hand drive vehicles (V105); Lambda Sensor (C114): Regulating Probe (V220)	A2C59513330Z	78
			; Exhaust System (C10): in front of the catalyst (V17); 08/00 → 09/00; M54306S3; Left-/right-hand drive vehicles (C74): for right-hand drive vehicles (V105); Lambda Sensor (C114): Regulating Probe (V220)		
			; Exhaust System (C10): in front of the catalyst (V17); 08/00 → 09/00; M54306S3; Left-/right-hand drive vehicles (C74): for right-hand drive vehicles (V105); Lambda Sensor (C114): Regulating Probe (V220)		
			for cylinder (C6): 4-6; Exhaust System (C10): in front of the catalyst (V17); 09/00 → 12/02; M54306S3; Left-/right-hand drive vehicles (C74): for right-hand drive vehicles (V105); Lambda Sensor (C114): Regulating Probe (V220) ; 980		

© 2020 Continental Aftermarket & Services GmbH

BMW - 3 Touring (E46) 06/99→07/05

Oxygen Sensor

330 xi	170 kW	06/00→02/05	; Exhaust System (C10): in front of the catalyst (V17); 08/00 ; M54B30; Lambda Sensor (C114): Regulating Probe (V220)	A2C59513229Z	70
			; Exhaust System (C10): in front of the catalyst (V17); 08/00 ; M54B30; Lambda Sensor (C114): Regulating Probe (V220) ; 350		
			; Exhaust System (C10): Post-catalyst (V16); 08/00 ; M54B30; Lambda Sensor (C114): Diagnostic Probe (V221)	A2C59513233Z	70
			; Exhaust System (C10): Post-catalyst (V16); 08/00 ; M54B30; Lambda Sensor (C114): Diagnostic Probe (V221) ; 990		

BMW - 3 Touring (E91) 12/04→12/12

Camshaft Sensor

318 i	105 kW	05/07→05/12	N 46 B 20 TU2 / N 43 B 20 A	S119445001Z	107
320 i	125 kW	02/07→12/12	N 43 B 20 A	S119445001Z	107
323 i	130 kW	04/06→06/07	N52NB25A	S119445001Z	107
325 i	160 kW	12/04→08/08	N52B25A / N52B25C / N 52 B 25	S119445001Z	107
325 i	160 kW	09/07→06/12	N53B30A / N 53 B 30	S119445001Z	107
325 xi	160 kW	08/05→08/08	N52B25C	S119445001Z	107
325 xi	160 kW	09/07→08/08	N53B30A	S119445001Z	107
330 i	190 kW	08/05→08/07	N 52 B 30 / N52B30A	S119445001Z	107
330 i	200 kW	09/07→06/12	N 53 B 30 / N52B30A	S119445001Z	107
330 xi	190 kW	09/05→08/07	N52B30A	S119445001Z	107
330 xi	200 kW	09/07→06/12	N53B30A	S119445001Z	107
335 i 335 xi	225 kW 225 kW	09/06→06/12 03/07→08/08	N54B30A	S119445001Z	107

Knock Sensor

316 i	90 kW	09/08→06/12	N43 B16 A	S107126001Z	101
318 i	95 kW	01/06→08/07	N46 B20 / N46 B20 B	S107126001Z	101
318 i	100 kW	09/07→03/12	N43 B20 A / N46 B20 B	S107126001Z	101
318 i	105 kW	05/07→05/12	N43 B20 A	S107126001Z	101
320 i	110 kW	09/05→06/12	N46 B20 / N46 B20 A / N46 B20 C	S107126001Z	101
320 i	125 kW	02/07→12/12	N43 B20 A	S107126001Z	101
323 i	130 kW	04/06→06/07	N52N B25 A	A2C59517063	92
325 i	160 kW	12/04→08/08	N52 B25	A2C59517063	92
			N52 B25 C	A2C59517063	92
			N52 B25 A	A2C59517063	92
325 i	155 kW	09/07→06/12	N53 B30 A	A2C59517063	92
325 i	160 kW	09/07→06/12	N53 B30	A2C59517063	92
			N53 B30 A	A2C59517063	92
325 xi	160 kW	08/05→08/08	N52 B25 C	A2C59517063	92
325 xi	160 kW	09/07→08/08	N53 B30 A	A2C59517063	92
330 i	190 kW	08/05→08/07	N52 B30	A2C59517063	92
			N52 B30 A	A2C59517063	92
330 i	200 kW	09/07→06/12	N53 B30	A2C59517063	92
330 xi	190 kW	09/05→08/07	N52 B30 A	A2C59517063	92
330 xi	200 kW	09/07→06/12	N53 B30 A	A2C59517063	92
335 i 335 xi	225 kW 225 kW	09/06→06/12 03/07→08/08	N54 B30 A / N55 B30 A	A2C59506615	54

Crankshaft Sensor

323 i 325 i	130 kW 160 kW	04/06→06/07 12/04→08/08		S119044012Z	106
325 i	155 kW	09/07→06/12	N53 B30 A	S119044012Z	106
325 i	160 kW	09/07→06/12		S119044012Z	106
325 i xDrive	160 kW	09/08→06/12	N53 B30 A	S119044012Z	106
325 xi 325 xi 330 i 330 i	160 kW 160 kW 190 kW 200 kW	08/05→08/08 09/07→08/08 08/05→08/07 09/07→06/12		S119044012Z	106
330 i xDrive	200 kW	09/07→06/12	N53 B30 A	S119044012Z	106

© 2020 Continental Aftermarket & Services GmbH

BMW - 3 Touring (E91) 12/04→12/12					
Crankshaft Sensor					
330 xi 330 xi 335 i	190 kW 200 kW 225 kW	09/05→08/07 09/07→06/12 09/06→06/12		**S119044012Z**	106
335 i xDrive	225 kW	09/08→06/12	N54 B30 A	**S119044012Z**	106
335 xi	225 kW	03/07→08/08		**S119044012Z**	106
Eccentric Shaft Sensor					
318 i	95 kW	01/06→08/07	N46 B20 B	**S119564001Z**	107
			N46 B20	**S119564001Z**	107
318 i	100 kW	09/07→03/12	N46 B20 B	**S119564001Z**	107
320 i	110 kW	09/05→06/12	N46 B20 C	**S119564001Z**	107
			N46 B20 A	**S119564001Z**	107
			N46 B20	**S119564001Z**	107
323 i	130 kW	04/06→06/07	N52N B25 A	**S119565001Z**	107
325 i	160 kW	12/04→08/08	N52 B25 C / N52 B25 A / N52 B25	**S119565001Z**	107
325 xi	160 kW	08/05→08/08	N52 B25 C	**S119565001Z**	107
330 i	190 kW	08/05→08/07	N52 B30 A / N52 B30	**S119565001Z**	107
330 i	200 kW	09/07→06/12	N52 B30 A / N53 B30	**S119565001Z**	107
330 xi	190 kW	09/05→08/07	N52 B30 C	**S119565001Z**	107
Mass Airflow Sensor					
325 d	150 kW	02/10→06/12	N57 D30 A	**2910000437600**	27
325 i	160 kW	12/04→08/08	N52B25A / N52B25C	**5WK97502Z**	53
			N52 B25	**5WK97508Z**	53
			N52 B25 C	**5WK97508Z**	53
			N52 B25 A	**5WK97508Z**	53
325 i	155 kW	09/07→06/12		**5WK97508Z**	53
325 i	160 kW	09/07→06/12	N53B30A	**5WK97508Z**	53
				5WK97513Z	54
325 i xDrive	160 kW	09/08→06/12	N53 B30 A	**5WK97508Z**	53
325 xi	160 kW	08/05→08/08	N52B25C	**5WK97502Z**	53
			N52 B25 C	**5WK97508Z**	53
325 xi	160 kW	09/07→08/08	N53B30A	**5WK97508Z**	53
				5WK97513Z	54
330 d 330 d xDrive	180 kW 180 kW	02/08→05/12 01/09→06/12	N57 D30 A	**2910000437600**	27
330 i	190 kW	08/05→08/07	N52B30A	**5WK97502Z**	53
			N52 B30	**5WK97508Z**	53
			N52 B30 A	**5WK97508Z**	53
330 i	200 kW	09/07→06/12	N52B30A	**5WK97502Z**	53
			N53 B30	**5WK97508Z**	53
				5WK97513Z	54
330 i xDrive	200 kW	09/07→06/12	N53 B30 A	**5WK97508Z**	53
330 xi	190 kW	09/05→08/07	N52B30A	**5WK97502Z**	53
			N52 B30 A	**5WK97508Z**	53
330 xi	200 kW	09/07→06/12	N53B30A	**5WK97508Z**	53
				5WK97513Z	54
335 i 335 xi	225 kW 225 kW	09/06→06/12 03/07→08/08		**5WK97512Z**	53
Pressure Sensor					
335 i 335 xi	225 kW 225 kW	09/06→06/12 03/07→08/08	N55 B30 A	**5WK96857Z**	48
BMW - 3 Touring (F31) 07/12→06/19					
Camshaft Sensor					
318 d 318 d xDrive	110 kW 110 kW	07/15→06/19 07/15→02/18	B47 D20 A	**2910000216800**	25
318 i	100 kW	07/15→06/19	B38 B15 A	**2910000216800**	25
320 d 320 d xDrive	140 kW 140 kW	07/15→06/19 07/15→06/19	B47 D20 A	**2910000216800**	25

© 2020 Continental Aftermarket & Services GmbH

BMW - 3 Touring (F31) 07/12→06/19

Camshaft Sensor

320 i	135 kW	11/12→06/15	N20 B20 B	**S119445001Z**	107
320 i 320 i xDrive	135 kW 135 kW	07/15→06/19 07/15→06/19	B48 B20 A	**2910000216800**	25
328 i	180 kW	07/12→06/15	N20 B20 A	**S119445001Z**	107
330 i	185 kW	07/15→06/19	B48 B20 A	**2910000216800**	25
330 i xDrive	185 kW	07/15→06/19	B48 B20 A / B48 B20 B	**2910000216800**	25
340 i 340 i 340 i xDrive 340 i xDrive	240 kW 265 kW 240 kW 265 kW	07/15→06/19 07/15→06/19 07/15→06/19 07/15→06/19	B58 B30 A	**2910000216800**	25

Knock Sensor

320 i 320 i xDrive 328 i 328 i xDrive	135 kW 135 kW 180 kW 180 kW	11/12→06/15 03/13→06/15 07/12→06/15 03/13→06/16		**A2C59506395**	54
335 i 335 i xDrive	225 kW 225 kW	03/13→06/15 03/13→06/15	N55 B30 A	**A2C59506615**	54

Mass Airflow Sensor

330 d	190 kW	07/12→06/19	N57 D30 A	**2910000437500**	27

Pressure Sensor

320 i 320 i xDrive	135 kW 135 kW	11/12→06/15 03/13→06/15	N20 B20 B	**5WK96857Z**	48
			N20 B20 B; ✣ Suction Pipe (V3)	**5WK96865Z**	48
328 i 328 i xDrive	180 kW 180 kW	07/12→06/15 03/13→06/16	N20 B20 A	**5WK96857Z**	48
			N20 B20 A; ✣ Suction Pipe (V3)	**5WK96865Z**	48
335 i 335 i xDrive	225 kW 225 kW	03/13→06/15 03/13→06/15	N55 B30 A	**5WK96857Z**	48

BMW - 4 Convertible (F33, F83) 10/13→

Camshaft Sensor

420 d	120 kW	11/13→	N47 D20 C / B47 D20 A	**2910000216800**	25
420 d	135 kW	10/13→06/15	N47 D20 C	**2910000216800**	25
420 d	140 kW	07/15→	B47 D20 A	**2910000216800**	25
420 d	147 kW	10/13→06/15	N47 D20 C	**2910000216800**	25
420 i	120 kW	07/14→02/16	N20 B20 B	**2910000216800**	25
420 i	120 kW	03/16→	B48 B20 A	**2910000216800**	25
420 i	135 kW	07/14→02/16	N20 B20 B; Supplementary Article/Supplementary Info (C82): without gasket / seal (V150)	**2910000216800**	25
			N20 B20 B	**S119445001Z**	107
420 i	135 kW	03/16→	B48 B20 A	**2910000216800**	25
425 d 425 d	155 kW 160 kW	07/14→02/16 07/14→02/16	N47 D20 D	**2910000216800**	25
425 d	165 kW	03/16→02/18	B47 D20 B	**2910000216800**	25
428 i	180 kW	11/13→02/17	N26 B20 A / N20 B20 A; Supplementary Article/Supplementary Info (C82): without gasket / seal (V150)	**2910000216800**	25
			N26 B20 A / N20 B20 A	**S119445001Z**	107
428 i xDrive	180 kW	03/14→02/16	N20 B20 A; Supplementary Article/Supplementary Info (C82): without gasket / seal (V150)	**2910000216800**	25
			N20 B20 A	**S119445001Z**	107
430 d 430 d	190 kW 210 kW	07/14→ 07/14→	N57 D30 A	**2910000216800**	25
430 i 430 i xDrive	185 kW 185 kW	03/16→ 03/16→	B48 B20 B	**2910000216800**	25
435 i 435 i xDrive	225 kW 225 kW	11/13→02/16 07/14→02/16	N55 B30 A	**S119445001Z**	107

© 2020 Continental Aftermarket & Services GmbH

BMW - 4 Convertible (F33, F83) 10/13→					
Camshaft Sensor					
440 i	240 kW	03/16→	B58 B30 A	**2910000216800**	25
440 i	265 kW	03/16→			
440 i xDrive	240 kW	03/16→			
440 i xDrive	265 kW	03/16→			
M4	317 kW	07/14→	S55 B30 A	**S119445001Z**	107
Knock Sensor					
428 i	180 kW	11/13→02/17	N20 B20 A / N26 B20 A	**A2C59506395**	54
428 i xDrive	180 kW	03/14→02/16	N20 B20 A	**A2C59506395**	54
435 i	225 kW	11/13→02/16	N55 B30 A	**A2C59506615**	54
435 i	250 kW	11/13→02/16			
435 i xDrive	225 kW	07/14→02/16			
435 i xDrive	250 kW	07/14→02/16			
M4	317 kW	07/14→	S55 B30 A	**A2C59506615**	54
Mass Airflow Sensor					
430 d	190 kW	07/14→	N57 D30 A	**2910000437500**	27
430 d	210 kW	07/14→			
435 d xDrive	230 kW	07/14→	N57 D30 B	**2910000437500**	27
Pressure Sensor					
420 i	135 kW	07/14→02/16	N20 B20 B; ✣ Intake Manifold (V5)	**5WK96857Z**	48
428 i	180 kW	11/13→02/17	N20 B20 A / N26 B20 A; ✣ Intake Manifold (V5)	**5WK96857Z**	48
			N20 B20 A / N26 B20 A	**5WK96865Z**	48
428 i xDrive	180 kW	03/14→02/16	N20 B20 A; ✣ Intake Manifold (V5)	**5WK96857Z**	48
435 i	225 kW	11/13→02/16	N55 B30 A; ✣ Intake Manifold (V5) / Suction Pipe (V3)	**5WK96857Z**	48
435 i	250 kW	11/13→02/16			
435 i xDrive	225 kW	07/14→02/16			
435 i xDrive	250 kW	07/14→02/16			
M4	317 kW	07/14→	S55 B30 A; ✣ Intake Manifold (V5)	**5WK96857Z**	48
			S55 B30 A	**5WK96865Z**	48
BMW - 4 Coupe (F32, F82) 07/13→					
Camshaft Sensor					
418 d	100 kW	03/15→10/17	B47 D20 A	**2910000216800**	25
418 d	110 kW	03/15→10/17			
420 d	120 kW	07/13→			
420 d	140 kW	03/15→			
420 d xDrive	120 kW	11/13→			
420 d xDrive	140 kW	03/15→			
420 i	135 kW	11/13→02/17	N20 B20 B	**S119445001Z**	107
420 i xDrive	135 kW	11/13→02/16			
428 i	180 kW	07/13→02/17	N20 B20 A	**S119445001Z**	107
428 i xDrive	180 kW	07/13→02/16			
435 i	225 kW	07/13→02/16	N55 B30 A	**S119445001Z**	107
435 i xDrive	225 kW	07/13→02/16			
M4	317 kW	03/14→	S55 B30 A	**S119445001Z**	107
Knock Sensor					
420 i	135 kW	11/13→02/17		**A2C59506395**	54
420 i xDrive	135 kW	11/13→02/16			
428 i	180 kW	07/13→02/17			
428 i xDrive	180 kW	07/13→02/16			
435 i	225 kW	07/13→02/16	N55 B30 A / N54 B30 A	**A2C59506615**	54
435 i xDrive	225 kW	07/13→02/16	N55 B30 A	**A2C59506615**	54
M4	317 kW	03/14→	S55 B30 A	**A2C59506615**	54
Mass Airflow Sensor					
430 d	190 kW	11/13→	N57 D30 A	**2910000437500**	27
430 d	210 kW	11/13→		**2910000437500**	27
430 d xDrive	190 kW	03/14→	N57 D30 A	**2910000437500**	27
430 d xDrive	210 kW	03/14→			
435 d xDrive	230 kW	11/13→	N57 D30 B	**2910000437500**	27

© 2020 Continental Aftermarket & Services GmbH

BMW - 4 Coupe (F32, F82) 07/13→					
Pressure Sensor					
420 i	135 kW	11/13→02/17	N20 B20 B	**5WK96857Z**	48
420 i xDrive	135 kW	11/13→02/16	N20 B20 B; Suction Pipe (V3)	**5WK96865Z**	48
428 i	180 kW	07/13→02/17	N20 B20 A	**5WK96857Z**	48
428 i xDrive	180 kW	07/13→02/16	N20 B20 A; Suction Pipe (V3)	**5WK96865Z**	48
435 i	225 kW	07/13→02/16	N55 B30 A	**5WK96857Z**	48
435 i xDrive	225 kW	07/13→02/16			
M4	317 kW	03/14→	S55 B30 A	**5WK96857Z**	48
			S55 B30 A; Suction Pipe (V3)	**5WK96865Z**	48
M4 Competition	331 kW	03/16→	S55 B30 A	**5WK96857Z**	48
M4 CS	338 kW	07/17→06/19			
M4 GTS	368 kW	03/16→02/17			
BMW - 4 Gran Coupe (F36) 03/14→					
Camshaft Sensor					
418 d	100 kW	03/14→	B47 D20 A	**2910000216800**	25
418 d	110 kW	07/15→			
418 i	100 kW	07/15→	B38 B15 A	**2910000216800**	25
420 d	120 kW	03/14→	B47 D20 A	**2910000216800**	25
420 d	140 kW	03/15→			
420 d xDrive	120 kW	03/14→			
420 d xDrive	140 kW	03/15→			
420 i	135 kW	03/14→02/17	N20 B20 B	**S119445001Z**	107
420 i xDrive	135 kW	07/14→02/16			
428 i	180 kW	03/14→06/16	N20 B20 A	**S119445001Z**	107
428 i xDrive	180 kW	03/14→02/16			
Knock Sensor					
420 i	135 kW	03/14→02/17	N20 B20 B	**A2C59506395**	54
420 i xDrive	135 kW	07/14→02/16			
428 i	180 kW	03/14→06/16	N20 B20 A	**A2C59506395**	54
428 i xDrive	180 kW	03/14→02/16			
435 i	225 kW	03/14→02/16	N55 B30 A	**A2C59506615**	54
435 i	250 kW	03/14→02/16			
435 i xDrive	225 kW	07/14→02/16			
435 i xDrive	250 kW	07/14→02/16			
Mass Airflow Sensor					
430 d	190 kW	07/14→	N57 D30 A	**2910000437500**	27
430 d	210 kW	07/14→			
430 d xDrive	190 kW	07/14→			
430 d xDrive	210 kW	07/14→			
435 d xDrive	230 kW	07/14→	N57 D30 B	**2910000437500**	27
Pressure Sensor					
420 i	135 kW	03/14→02/17	N20 B20 B	**5WK96857Z**	48
			N20 B20 B; Suction Pipe (V3)	**5WK96865Z**	48
428 i	180 kW	03/14→06/16	N20 B20 A	**5WK96857Z**	48
428 i xDrive	180 kW	03/14→02/16	N20 B20 A; Suction Pipe (V3)	**5WK96865Z**	48
435 i	225 kW	03/14→02/16	N55 B30 A	**5WK96857Z**	48
BMW - 5 (E34) 02/87→12/95					
Oxygen Sensor					
520 i 24V	110 kW	04/90→08/95	→ 06/92; Lambda Sensor (C114): Regulating Probe (V220); Exhaust System (C10): in front of the catalyst (V17)	**A2C595133301Z**	73
525 i 24V	141 kW	03/90→08/95	M 50 B 25; Lambda Sensor (C114): Regulating Probe (V220); Exhaust System (C10): in front of the catalyst (V17)	**A2C595133301Z**	73
525 iX 24V	141 kW	10/91→08/95			
530 i V8	160 kW	09/92→12/95	; Exhaust System (C10): in front of the catalyst (V17); → 06/94; Transmission Type (C51): Automatic Transmission (V38); Lambda Sensor (C114): Regulating Probe (V220)	**A2C595133302Z**	73
			; Exhaust System (C10): in front of the catalyst (V17); → 06/94; Transmission Type (C51): Automatic Transmission (V38); Lambda Sensor (C114): Regulating Probe (V220)		

© 2020 Continental Aftermarket & Services GmbH

BMW - 5 (E34) 02/87→12/95					
Oxygen Sensor					
540 i V8	210 kW	09/92→12/95	; Exhaust System (C10): in front of the catalyst (V17); 01/93 → 06/94; Lambda Sensor (C114): Regulating Probe (V220)	**A2C59513302Z**	73
			; Exhaust System (C10): in front of the catalyst (V17); 01/93 → 06/94; Lambda Sensor (C114): Regulating Probe (V220)		
BMW - 5 (E39) 09/95→07/03					
Knock Sensor					
520 i	100 kW	01/96→06/03		**S107126001Z**	101
520 i	110 kW	01/96→06/03	M 52 B (20 6 S4) / M 52 B (20 6 S3) Van; → 09/98	**S103541001Z**	97
			M 52 B (20 6 S3) Van / M 52 B (20 6 S4); 09/98	**S107126001Z**	101
520 i	125 kW	09/00→06/03	M 54 B 22	**S107126001Z**	101
523 i	125 kW	09/95→08/00	M 52 B 25 (Vanos); 09/98	**S107126001Z**	101
525 i	141 kW	09/00→06/03		**S107126001Z**	101
528 i	142 kW	09/95→08/00	M 52 B 28; 09/98	**S107126001Z**	101
530 i	170 kW	09/00→06/03		**S107126001Z**	101
Crankshaft Sensor					
520 i	110 kW	01/96→06/03	M 52 B (20 6 S3) Van; → 09/98	**S103557002Z**	97
			M 52 B (20 6 S4) / M 52 B (20 6 S3) Van; 09/98	**S107230001Z**	101
520 i	125 kW	09/00→06/03	M 54 B 22	**S107230001Z**	101
523 i	125 kW	09/95→08/00	M 52 B 25 (Vanos); → 09/98; [mm] 780; Tolerance [%] (C69): 15 / -5	**S103557002Z**	97
			M 52 B 25 (Vanos); 09/98	**S107230001Z**	101
525 i	141 kW	09/00→06/03		**S107230001Z**	101
528 i	142 kW	09/95→08/00	M 52 B 28; → 09/98; [mm] 780; Tolerance [%] (C69): 15 / -5	**S103557002Z**	97
			M 52 B 28; 09/98	**S107230001Z**	101
530 i	170 kW	09/00→06/03		**S107230001Z**	101
Mass Airflow Sensor					
520 i	100 kW	01/96→06/03	M52 B(20 6 S3) Vanos	**5WK96050Z**	41
520 i	110 kW	01/96→06/03	M52 B(20 6 S3) Vanos / M52 B(20 6 S4) / M52 B20	**5WK96050Z**	41
520 i	125 kW	09/00→06/03	M 54 B 22	**5WK96050Z**	41
			M54 B22	**5WK96050Z**	41
523 i	125 kW	09/95→08/00	M 52 B 25 (Vanos); 09/98	**5WK96050Z**	41
525 i	141 kW	09/00→06/03		**5WK96050Z**	41
528 i	142 kW	09/95→08/00	M 52 B 28; 09/98	**5WK96050Z**	41
530 i	170 kW	09/00→06/03		**5WK96132Z**	42

© 2020 Continental Aftermarket & Services GmbH

BMW - 5 (E39) 09/95→07/03

Oxygen Sensor

520 i	100 kW	01/96→06/03	; Exhaust System (C10): in front of the catalyst (V17); 07/99 04/03; M52B20; Exhaust Emission Norm (C67): Euro 3 (D3) (V85); Left-/right-hand drive vehicles (C74): for left-hand drive vehicles (V104); Lambda Sensor (C114): Regulating Probe (V220)	A2C59513229Z	70
			; Exhaust System (C10): in front of the catalyst (V17); 07/99 04/03; M52B20; Exhaust Emission Norm (C67): Euro 3 (D3) (V85); Left-/right-hand drive vehicles (C74): for left-hand drive vehicles (V104); Lambda Sensor (C114): Regulating Probe (V220) ; 350		
			; Exhaust System (C10): Post-catalyst (V16); 04/03; M52B20; Exhaust Emission Norm (C67): Euro 3 (D3) (V85); Lambda Sensor (C114): Diagnostic Probe (V221)	A2C59513233Z	70
			; Exhaust System (C10): Post-catalyst (V16); 04/03; M52B20; Exhaust Emission Norm (C67): Euro 3 (D3) (V85); Lambda Sensor (C114): Diagnostic Probe (V221) ; 990		
			; Exhaust System (C10): in front of the catalyst (V17); 07/99 04/03; M52B20; Exhaust Emission Norm (C67): Euro 3 (D3) (V85); Left-/right-hand drive vehicles (C74): for right-hand drive vehicles (V105); Lambda Sensor (C114): Regulating Probe (V220)	A2C59513330Z	78
			; Exhaust System (C10): in front of the catalyst (V17); 07/99 04/03; M52B20; Exhaust Emission Norm (C67): Euro 3 (D3) (V85); Left-/right-hand drive vehicles (C74): for right-hand drive vehicles (V105); Lambda Sensor (C114): Regulating Probe (V220) ; 980		
520 i	110 kW	01/96→06/03	; Exhaust System (C10): in front of the catalyst (V17); 09/98 ; Left-/right-hand drive vehicles (C74): for left-hand drive vehicles (V104); Lambda Sensor (C114): Regulating Probe (V220)	A2C59513229Z	70
			; Exhaust System (C10): in front of the catalyst (V17); 09/98 ; Left-/right-hand drive vehicles (C74): for left-hand drive vehicles (V104); Lambda Sensor (C114): Regulating Probe (V220) ; 350		
			; Exhaust System (C10): Post-catalyst (V16); 09/98 ; Lambda Sensor (C114): Diagnostic Probe (V221)	A2C59513233Z	70
			; Exhaust System (C10): Post-catalyst (V16); 09/98 ; Lambda Sensor (C114): Diagnostic Probe (V221) ; 990		
			; Exhaust System (C10): in front of the catalyst (V17); 09/98 ; Left-/right-hand drive vehicles (C74): for right-hand drive vehicles (V105); Lambda Sensor (C114): Regulating Probe (V220)	A2C59513330Z	78
			; Exhaust System (C10): in front of the catalyst (V17); 09/98 ; Left-/right-hand drive vehicles (C74): for right-hand drive vehicles (V105); Lambda Sensor (C114): Regulating Probe (V220) ; 980		
			; Exhaust System (C10): in front of the catalyst (V17); 07/96 09/98; Lambda Sensor (C114): Regulating Probe (V220)	A2C59513343Z	80
			; Exhaust System (C10): in front of the catalyst (V17); 07/96 09/98; Lambda Sensor (C114): Regulating Probe (V220) ; 990		

© 2020 Continental Aftermarket & Services GmbH

BMW - 5 (E39) 09/95→07/03

Oxygen Sensor

520 i	125 kW	09/00→06/03	; Exhaust System (C10): in front of the catalyst (V17); 04/03; Lambda Sensor (C114): Regulating Probe (V220) ; Exhaust System (C10): in front of the catalyst (V17); 04/03; Lambda Sensor (C114): Regulating Probe (V220) ; 350	A2C59513229Z	70
			; Exhaust System (C10): Post-catalyst (V16); 04/03; Lambda Sensor (C114): Diagnostic Probe (V221) ; Exhaust System (C10): Post-catalyst (V16); 04/03; Lambda Sensor (C114): Diagnostic Probe (V221) ; 990	A2C59513233Z	70
			; Exhaust System (C10): in front of the catalyst (V17); 04/03; Left-/right-hand drive vehicles (C74): for right-hand drive vehicles (V105); Lambda Sensor (C114): Regulating Probe (V220) ; Exhaust System (C10): in front of the catalyst (V17); 04/03; Left-/right-hand drive vehicles (C74): for right-hand drive vehicles (V105); Lambda Sensor (C114): Regulating Probe (V220) ; 660	A2C59513311Z	75
523 i	125 kW	09/95→08/00	; Exhaust System (C10): in front of the catalyst (V17); 09/98 ; Left-/right-hand drive vehicles (C74): for left-hand drive vehicles (V104); Lambda Sensor (C114): Regulating Probe (V220) ; Exhaust System (C10): in front of the catalyst (V17); 09/98 ; Left-/right-hand drive vehicles (C74): for left-hand drive vehicles (V104); Lambda Sensor (C114): Regulating Probe (V220) ; 350	A2C59513229Z	70
			; Exhaust System (C10): Post-catalyst (V16); 09/98 ; Lambda Sensor (C114): Diagnostic Probe (V221) ; Exhaust System (C10): Post-catalyst (V16); 09/98 ; Lambda Sensor (C114): Diagnostic Probe (V221) ; 990	A2C59513233Z	70
			; Exhaust System (C10): in front of the catalyst (V17); 09/98 ; Left-/right-hand drive vehicles (C74): for right-hand drive vehicles (V105); Lambda Sensor (C114): Regulating Probe (V220) ; Exhaust System (C10): in front of the catalyst (V17); 09/98 ; Left-/right-hand drive vehicles (C74): for right-hand drive vehicles (V105); Lambda Sensor (C114): Regulating Probe (V220) ; 980	A2C59513330Z	78
			; Exhaust System (C10): in front of the catalyst (V17); 09/98; Lambda Sensor (C114): Regulating Probe (V220) ; Exhaust System (C10): in front of the catalyst (V17); 09/98; Lambda Sensor (C114): Regulating Probe (V220) ; 990	A2C59513343Z	80
525 i	141 kW	09/00→06/03	; Exhaust System (C10): in front of the catalyst (V17); 04/03; M54B25; Left-/right-hand drive vehicles (C74): for left-hand drive vehicles (V104); Lambda Sensor (C114): Regulating Probe (V220) ; Exhaust System (C10): in front of the catalyst (V17); 04/03; M54B25; Left-/right-hand drive vehicles (C74): for left-hand drive vehicles (V104); Lambda Sensor (C114): Regulating Probe (V220) ; 350	A2C59513229Z	70
			; Exhaust System (C10): Post-catalyst (V16); M54B25; Lambda Sensor (C114): Diagnostic Probe (V221) ; Exhaust System (C10): Post-catalyst (V16); M54B25; Lambda Sensor (C114): Diagnostic Probe (V221) ; 990	A2C59513233Z	70
			; Exhaust System (C10): in front of the catalyst (V17); 04/03; M54B25; Left-/right-hand drive vehicles (C74): for right-hand drive vehicles (V105); Lambda Sensor (C114): Regulating Probe (V220) ; Exhaust System (C10): in front of the catalyst (V17); 04/03; M54B25; Left-/right-hand drive vehicles (C74): for right-hand drive vehicles (V105); Lambda Sensor (C114): Regulating Probe (V220) ; 660	A2C59513311Z	75

© 2020 Continental Aftermarket & Services GmbH

BMW - 5 (E39) 09/95→07/03

Oxygen Sensor

528 i	142 kW	09/95→08/00	; Exhaust System (C10): in front of the catalyst (V17); 09/98 ; Left-/right-hand drive vehicles (C74): for left-hand drive vehicles (V104); Lambda Sensor (C114): Regulating Probe (V220) ; Exhaust System (C10): in front of the catalyst (V17); 09/98 ; Left-/right-hand drive vehicles (C74): for left-hand drive vehicles (V104); Lambda Sensor (C114): Regulating Probe (V220) ; 350	**A2C59513229Z**	70
			; Exhaust System (C10): Post-catalyst (V16); 09/98 ; Lambda Sensor (C114): Diagnostic Probe (V221) ; Exhaust System (C10): Post-catalyst (V16); 09/98 ; Lambda Sensor (C114): Diagnostic Probe (V221) ; 990	**A2C59513233Z**	70
			; Exhaust System (C10): in front of the catalyst (V17); 09/98 ; Left-/right-hand drive vehicles (C74): for right-hand drive vehicles (V105); Lambda Sensor (C114): Regulating Probe (V220) ; Exhaust System (C10): in front of the catalyst (V17); 09/98 ; Left-/right-hand drive vehicles (C74): for right-hand drive vehicles (V105); Lambda Sensor (C114): Regulating Probe (V220) ; 980	**A2C59513330Z**	78
			; Exhaust System (C10): in front of the catalyst (V17); 09/98; Lambda Sensor (C114): Regulating Probe (V220) ; Exhaust System (C10): in front of the catalyst (V17); 09/98; Lambda Sensor (C114): Regulating Probe (V220) ; 990	**A2C59513343Z**	80
530 i	170 kW	09/00→06/03	; Exhaust System (C10): in front of the catalyst (V17); 04/03; M54B30; Lambda Sensor (C114): Regulating Probe (V220) ; Exhaust System (C10): in front of the catalyst (V17); 04/03; M54B30; Lambda Sensor (C114): Regulating Probe (V220) ; 350	**A2C59513229Z**	70
			; Exhaust System (C10): Post-catalyst (V16); 04/03; M54B30; Lambda Sensor (C114): Diagnostic Probe (V221) ; Exhaust System (C10): Post-catalyst (V16); 04/03; M54B30; Lambda Sensor (C114): Diagnostic Probe (V221) ; 990	**A2C59513233Z**	70
			; Exhaust System (C10): in front of the catalyst (V17); 04/03; M54B30; Left-/right-hand drive vehicles (C74): for right-hand drive vehicles (V105); Lambda Sensor (C114): Regulating Probe (V220) ; Exhaust System (C10): in front of the catalyst (V17); 04/03; M54B30; Left-/right-hand drive vehicles (C74): for right-hand drive vehicles (V105); Lambda Sensor (C114): Regulating Probe (V220) ; 660	**A2C59513311Z**	75
535 i	173 kW	06/96→08/98	; Exhaust System (C10): in front of the catalyst (V17); 07/96 ; M 62 B 35; Lambda Sensor (C114): Regulating Probe (V220) ; Exhaust System (C10): in front of the catalyst (V17); 07/96 ; M 62 B 35; Lambda Sensor (C114): Regulating Probe (V220)	**A2C59513229Z**	70
535 i	180 kW	09/98→06/03	; Exhaust System (C10): in front of the catalyst (V17); 07/99 04/03; M62B35; Lambda Sensor (C114): Regulating Probe (V220) ; Exhaust System (C10): in front of the catalyst (V17); 07/99 04/03; M62B35; Lambda Sensor (C114): Regulating Probe (V220)	**A2C59513229Z**	70
540 i	210 kW	03/96→06/03	; Exhaust System (C10): in front of the catalyst (V17); 07/96 04/03; Lambda Sensor (C114): Regulating Probe (V220) ; Exhaust System (C10): in front of the catalyst (V17); 07/96 04/03; Lambda Sensor (C114): Regulating Probe (V220)	**A2C59513229Z**	70
M5	294 kW	10/98→06/03	; Exhaust System (C10): in front of the catalyst (V17); 07/99 ; S62B50; Transmission Type (C51): Manual Transmission (V36); Lambda Sensor (C114): Regulating Probe (V220) ; Exhaust System (C10): in front of the catalyst (V17); 07/99 ; S62B50; Transmission Type (C51): Manual Transmission (V36); Lambda Sensor (C114): Regulating Probe (V220)	**A2C59513229Z**	70

Wheel Speed Sensor

520 d	100 kW	02/00→06/03	M 47 D 20; ; Braking / Drive Dynamics (C65): + ABS; Required quantity (C39): 2	**S107116001Z**	100

© 2020 Continental Aftermarket & Services GmbH

BMW - 5 (E39) 09/95→07/03

Wheel Speed Sensor

520 i	110 kW	01/96→06/03	M 52 B (20 6 S4) / M 52 B (20 6 S3) Van; Braking / Drive Dynamics (C65): + ABS; 09/98; Required quantity (C39): 2	S103518002Z	97
			M 52 B (20 6 S3) Van / M 52 B (20 6 S4); Braking / Drive Dynamics (C65): + ABS; 09/98 ; Required quantity (C39): 2	S107116001Z	100
520 i	125 kW	09/00→06/03	M 54 B 22; Braking / Drive Dynamics (C65): + ABS; Required quantity (C39): 2	S107116001Z	100
523 i	125 kW	09/95→08/00	M 52 B 25 (Vanos); Braking / Drive Dynamics (C65): + ABS; 09/98; Required quantity (C39): 2; [mm] 635; Tolerance [%] (C69): 10 / -10; Grey (V43)	S103518002Z	97
			M 52 B 25 (Vanos); Braking / Drive Dynamics (C65): + ABS; 09/98 ; Required quantity (C39): 2; [mm] 639; Tolerance [%] (C69): 12 / -12; Blue (V50)	S107116001Z	100
525 d 525 i	120 kW 141 kW	02/00→06/03 09/00→06/03	Braking / Drive Dynamics (C65): + ABS; Required quantity (C39): 2	S107116001Z	100
525 td	85 kW	01/97→06/03	M 51 D 25; Braking / Drive Dynamics (C65): + ABS; 09/98; Required quantity (C39): 2; [mm] 635; Tolerance [%] (C69): 10 / -10; Grey (V43)	S103518002Z	97
			M 51 D 25; Braking / Drive Dynamics (C65): + ABS; 09/98 ; Required quantity (C39): 2; [mm] 639; Tolerance [%] (C69): 12 / -12; Blue (V50)	S107116001Z	100
525 tds	105 kW	01/96→06/03	M 51 D 25 (Inter.); Braking / Drive Dynamics (C65): + ABS; 09/98; Required quantity (C39): 2; [mm] 635; Tolerance [%] (C69): 10 / -10; Grey (V43)	S103518002Z	97
			M 51 D 25 (Inter.); Braking / Drive Dynamics (C65): + ABS; 09/98 ; Required quantity (C39): 2; [mm] 639; Tolerance [%] (C69): 12 / -12; Blue (V50)	S107116001Z	100
528 i	142 kW	09/95→08/00	M 52 B 28; Braking / Drive Dynamics (C65): + ABS; 09/98; Required quantity (C39): 2; [mm] 635; Tolerance [%] (C69): 10 / -10; Grey (V43)	S103518002Z	97
			M 52 B 28; Braking / Drive Dynamics (C65): + ABS; 09/98 ; Required quantity (C39): 2; [mm] 639; Tolerance [%] (C69): 12 / -12; Blue (V50)	S107116001Z	100
530 d	135 kW	08/98→09/00	M 57 D 30; Braking / Drive Dynamics (C65): + ABS; 09/98; Required quantity (C39): 2; [mm] 635; Tolerance [%] (C69): 10 / -10; Grey (V43)	S103518002Z	97
			M 57 D 30; Braking / Drive Dynamics (C65): + ABS; 09/98 ; Required quantity (C39): 2; [mm] 639; Tolerance [%] (C69): 12 / -12; Blue (V50)	S107116001Z	100
530 d	142 kW	09/98→06/03	M 57 D 30; Braking / Drive Dynamics (C65): + ABS; Required quantity (C39): 2	S107116001Z	100
530 i	170 kW	09/00→06/03	Braking / Drive Dynamics (C65): + ABS; Required quantity (C39): 2	S107116001Z	100
535 i	173 kW	06/96→08/98	M 62 B (35 8 S1); Braking / Drive Dynamics (C65): + ABS; Required quantity (C39): 2	S103518002Z	97
535 i	180 kW	09/98→06/03	M 62 B (35 8 S2); Braking / Drive Dynamics (C65): + ABS; Required quantity (C39): 2	S107116001Z	100
540 i	210 kW	03/96→06/03	M 62 B 44; Braking / Drive Dynamics (C65): + ABS; 09/98; Required quantity (C39): 2; [mm] 635; Tolerance [%] (C69): 10 / -10; Grey (V43)	S103518002Z	97
			M 62 B 44; Braking / Drive Dynamics (C65): + ABS; 09/98 ; Required quantity (C39): 2; [mm] 639; Tolerance [%] (C69): 12 / -12; Blue (V50)	S107116001Z	100
M5	294 kW	10/98→06/03	S 38 B 49; Braking / Drive Dynamics (C65): + ABS; Required quantity (C39): 2	S107116001Z	100

BMW - 5 (E60) 12/01→03/10

Camshaft Sensor

523 i	130 kW	10/04→02/07	N 52 B 25 / N52B25A	S119445001Z	107
523 i	140 kW	03/07→12/09	N52B25A	S119445001Z	107
525 i	160 kW	03/05→12/09	N52B25A / N 52 B 25	S119445001Z	107
525 xi	160 kW	04/05→02/07	N52B25A	S119445001Z	107
525 xi	160 kW	03/07→12/09	N53B30A	S119445001Z	107

© 2020 Continental Aftermarket & Services GmbH

BMW - 5 (E60) 12/01→03/10

Camshaft Sensor

530 i	190 kW	03/05→03/07	N 52 B 30 / N52B30A	**S119445001Z**	107
530 i	200 kW	03/07→12/09	N53B30A / N 53 B 30 / N52B30A	**S119445001Z**	107
530 xi	190 kW	09/04→02/07	N52B30A	**S119445001Z**	107
530 xi	200 kW	02/07→08/08	N53B30A / N52B30A	**S119445001Z**	107
535 i	225 kW	04/06→12/09		**S119445001Z**	107
540 i	225 kW	03/07→12/09	N62B40A	**S119445001Z**	107
550 i	270 kW	09/05→12/09	N62B48B	**S119445001Z**	107

Knock Sensor

520 i	115 kW	09/07→02/10	N46 B20 B	**S107126001Z**	101
520 i 520 i	120 kW 125 kW	12/06→03/10 09/07→12/09	N43 B20 A	**S107126001Z**	101
520 i	125 kW	07/03→03/10	M54 B22 (226S1)	**S107126001Z**	101
523 i	130 kW	10/04→02/07	N52 B25	**A2C59517063**	92
			N52 B25 A	**A2C59517063**	92
523 i	140 kW	03/07→12/09	N52 B25 A	**A2C59517063**	92
525 i	141 kW	09/03→02/05	M54 B25 (256S5)	**S107126001Z**	101
525 i	160 kW	03/05→12/09	N52 B25	**A2C59517063**	92
			N52 B25 A	**A2C59517063**	92
525 xi	160 kW	04/05→02/07	N52 B25 A	**A2C59517063**	92
525 xi	160 kW	03/07→12/09	N53 B30 A	**A2C59517063**	92
530 i	170 kW	12/01→02/05	M54 B30 (306S3)	**S107126001Z**	101
530 i	187 kW	03/05→03/10	N52 B30 A	**A2C59517063**	92
530 i	190 kW	03/05→03/07	N52 B30	**A2C59517063**	92
			N52 B30 A	**A2C59517063**	92
530 xi	190 kW	09/04→02/07	N52 B30 A	**A2C59517063**	92
530 xi	200 kW	02/07→08/08	N53 B30 A	**A2C59517063**	92

Crankshaft Sensor

520 i	125 kW	07/03→03/10	226S1	**S107230001Z**	101
523 i 523 i	130 kW 140 kW	10/04→02/07 03/07→12/09		**S119044012Z**	106
525 i	141 kW	09/03→02/05	256S5	**S107230001Z**	101
525 i	160 kW	03/05→12/09		**S119044012Z**	106
525 i	160 kW	01/07→03/10	N53 B30 A / N53 B30	**S119044012Z**	106
525 i xDrive	160 kW	09/08→03/10	N53 B30 A	**S119044012Z**	106
525 xi 525 xi	160 kW 160 kW	04/05→02/07 03/07→12/09		**S119044012Z**	106
530 i	170 kW	12/01→02/05	306S3	**S107230001Z**	101
530 i	187 kW	03/05→03/10	N52 B30 A	**S119044012Z**	106
530 i 530 i	190 kW 200 kW	03/05→03/07 03/07→12/09		**S119044012Z**	106
530 i xDrive	200 kW	09/08→12/09	N52 B30 A / N53 B30 A	**S119044012Z**	106
530 xi 530 xi M5	190 kW 200 kW 373 kW	09/04→02/07 02/07→08/08 09/04→12/09		**S119044012Z**	106

Eccentric Shaft Sensor

520 i	115 kW	09/07→02/10	N46 B20 B	**S119564001Z**	107
523 i	130 kW	10/04→02/07	N52 B25 A / N52 B25	**S119565001Z**	107
523 i	140 kW	03/07→12/09	N52 B25 A	**S119565001Z**	107
525 i	160 kW	03/05→12/09	N52 B25 A / N52 B25	**S119565001Z**	107
525 xi	160 kW	04/05→02/07	N52 B25 A	**S119565001Z**	107
525 xi	160 kW	03/07→12/09	N53 B30 A	**S119565001Z**	107
530 i	190 kW	03/05→03/07	N52 B30 A / N52 B30	**S119565001Z**	107
530 i	200 kW	03/07→12/09	N53 B30 A / N52 B30 A / N53 B30	**S119565001Z**	107
530 xi	190 kW	09/04→02/07	N52 B30 A	**S119565001Z**	107
530 xi	200 kW	02/07→08/08	N52 B30 A / N53 B30 A	**S119565001Z**	107
535 i	225 kW	04/06→12/09		**S119566001Z**	107
540 i	225 kW	03/07→12/09	N62 B40 A	**S119566001Z**	107
545 i	245 kW	09/03→08/05	N62 B44	**S119566001Z**	107

© 2020 Continental Aftermarket & Services GmbH

BMW - 5 (E60) 12/01→03/10					
Eccentric Shaft Sensor					
550 i	270 kW	09/05→12/09	N62 B48 B	**S119566001Z**	107
Mass Airflow Sensor					
520 i	115 kW	09/07→02/10	N46 B20 B	**5WK97502Z**	53
520 i	125 kW	09/07→12/09	N43B20A	**5WK97502Z**	53
520 i	125 kW	07/03→03/10	M54226S1	**5WK97502Z**	53
523 i	130 kW	10/04→02/07	N52B25A	**5WK97502Z**	53
			N52 B25	**5WK97508Z**	53
			N52 B25 A	**5WK97508Z**	53
523 i	140 kW	03/07→12/09	N52B25A	**5WK97502Z**	53
			N52 B25 A	**5WK97508Z**	53
525 i	141 kW	09/03→02/05	M54256S5	**5WK97502Z**	53
525 i	160 kW	03/05→12/09	N52B25A	**5WK97502Z**	53
			N52 B25	**5WK97508Z**	53
			N52 B25 A	**5WK97508Z**	53
525 i	160 kW	01/07→03/10	N53B30A	**5WK97502Z**	53
			N53 B30	**5WK97508Z**	53
			N53 B30 A	**5WK97508Z**	53
525 i xDrive	160 kW	09/08→03/10	N53 B30 A	**5WK97508Z**	53
525 xi	160 kW	04/05→02/07	N52B25A	**5WK97502Z**	53
			N52 B25 A	**5WK97508Z**	53
525 xi	160 kW	03/07→12/09	N53B30A	**5WK97502Z**	53
			N53 B30 A	**5WK97508Z**	53
530 i	170 kW	12/01→02/05	M54306S3	**5WK97502Z**	53
530 i	187 kW	03/05→03/10	N52 B30 A	**5WK97508Z**	53
530 i	190 kW	03/05→03/07	N52B30A	**5WK97502Z**	53
			N52 B30	**5WK97508Z**	53
			N52 B30 A	**5WK97508Z**	53
530 i	200 kW	03/07→12/09	N53B30A / N52B30A	**5WK97502Z**	53
			N53 B30	**5WK97508Z**	53
			N53 B30 A	**5WK97508Z**	53
530 i xDrive	200 kW	09/08→12/09	N53 B30 A	**5WK97508Z**	53
530 xi	190 kW	09/04→02/07	N52B30A	**5WK97502Z**	53
			N52 B30 A	**5WK97508Z**	53
530 xi	200 kW	02/07→08/08	N53B30A / N52B30A	**5WK97502Z**	53
			N53 B30 A	**5WK97508Z**	53
M5	373 kW	09/04→12/09		**5WK9639Z**	46
Oxygen Sensor					
520 i	125 kW	07/03→03/10	for cylinder (C6): 1-3; Exhaust System (C10): in front of the catalyst (V17); → 03/05; M 54 B 22; Exhaust Emission Norm (C67): Euro 4 (D4) (V86); Lambda Sensor (C114): Regulating Probe (V220)	**A2C59513229Z**	70
			for cylinder (C6): 4-6; Exhaust System (C10): in front of the catalyst (V17); → 03/05; M 54 B 22; Exhaust Emission Norm (C67): Euro 4 (D4) (V86); Lambda Sensor (C114): Regulating Probe (V220) ; 350		
			for cylinder (C6): 1-3; Exhaust System (C10): Post-catalyst (V16); → 03/05; M 54 B 22; Exhaust Emission Norm (C67): Euro 4 (D4) (V86); Lambda Sensor (C114): Diagnostic Probe (V221)	**A2C59513233Z**	70
			for cylinder (C6): 4-6; Exhaust System (C10): Post-catalyst (V16); → 03/05; M 54 B 22; Exhaust Emission Norm (C67): Euro 4 (D4) (V86); Lambda Sensor (C114): Diagnostic Probe (V221) ; 990		
			M 54 B 22; → 03/05; Exhaust Emission Norm (C67): Euro 4 (D4) (V86); Left-/right-hand drive vehicles (C74): for right-hand drive vehicles (V105); for cylinder (C6): 1-3; Lambda Sensor (C114): Regulating Probe (V220); Exhaust System (C10): in front of the catalyst (V17)	**A2C595133 11Z**	75

© 2020 Continental Aftermarket & Services GmbH

BMW - 5 (E60) 12/01→03/10					
Oxygen Sensor					
525 i	141 kW	09/03→02/05	for cylinder (C6): 1-3; Exhaust System (C10): in front of the catalyst (V17); M 54 B 25-6S5; Lambda Sensor (C114): Regulating Probe (V220)	**A2C59513229Z**	70
			for cylinder (C6): 4-6; Exhaust System (C10): in front of the catalyst (V17); M 54 B 25-6S5; Lambda Sensor (C114): Regulating Probe (V220) ; 350		
			for cylinder (C6): 1-3; Exhaust System (C10): Post-catalyst (V16); 05/04 ; M 54 B 25-6S5; Lambda Sensor (C114): Diagnostic Probe (V221)	**A2C59513233Z**	70
			for cylinder (C6): 4-6; Exhaust System (C10): Post-catalyst (V16); 05/04 ; M 54 B 25-6S5; Lambda Sensor (C114): Diagnostic Probe (V221) ; 990		
			M 54 B 25-6S5; Left-/right-hand drive vehicles (C74): for right-hand drive vehicles (V105); for cylinder (C6): 1-3; Lambda Sensor (C114): Regulating Probe (V220); Exhaust System (C10): in front of the catalyst (V17)	**A2C59513311Z**	75
530 i	170 kW	12/01→02/05	for cylinder (C6): 1-3; Exhaust System (C10): in front of the catalyst (V17); M 54 B 30-231; Lambda Sensor (C114): Regulating Probe (V220)	**A2C59513229Z**	70
			for cylinder (C6): 4-6; Exhaust System (C10): in front of the catalyst (V17); M 54 B 30-231; Lambda Sensor (C114): Regulating Probe (V220) ; 350		
			for cylinder (C6): 1-3; Exhaust System (C10): Post-catalyst (V16); M 54 B 30-231; Lambda Sensor (C114): Diagnostic Probe (V221)	**A2C59513233Z**	70
			for cylinder (C6): 4-6; Exhaust System (C10): Post-catalyst (V16); M 54 B 30-231; Lambda Sensor (C114): Diagnostic Probe (V221) ; 990		
			M 54 B 30-231; Left-/right-hand drive vehicles (C74): for right-hand drive vehicles (V105); for cylinder (C6): 1-3; Lambda Sensor (C114): Regulating Probe (V220); Exhaust System (C10): in front of the catalyst (V17)	**A2C59513311Z**	75
545 i	245 kW	09/03→08/05	for cylinder (C6): 1-4; Transmission Type (C51): Manual Transmission (V36); Lambda Sensor (C114): Regulating Probe (V220); Exhaust System (C10): in front of the catalyst (V17)	**A2C59513240Z**	72
BMW - 5 (F10) 01/09→10/16					
Camshaft Sensor					
518 d 520 d 520 d xDrive	110 kW 140 kW 140 kW	07/14→10/16 07/14→10/16 07/14→10/16	B47 D20 A	**2910000216800**	25
523 i 528 i 535 i 550 i	150 kW 190 kW 225 kW 300 kW	06/09→08/11 03/10→08/11 01/10→10/16 03/10→06/13		**S119445001Z**	107
ActiveHybrid ActiveHybrid	225 kW 250 kW	12/11→10/16 12/11→10/16	N55 B30 A	**S119445001Z**	107
Knock Sensor					
520 i 520 i	120 kW 135 kW	09/11→10/16 09/11→10/16		**A2C59506395**	54
523 i	150 kW	06/09→08/11	N53 B30 A	**A2C59517063**	92
528 i	180 kW	09/11→10/16		**A2C59506395**	54
528 i	190 kW	03/10→08/11	N53 B30 A	**A2C59517063**	92
528 i xDrive	180 kW	09/11→10/16		**A2C59506395**	54
530 i	200 kW	05/11→06/13	N53 B30 A	**A2C59517063**	92
535 i 535 i xDrive	225 kW 225 kW	01/10→10/16 03/11→10/16	N55 B30 A	**A2C59506615**	54

© 2020 Continental Aftermarket & Services GmbH

BMW - 5 (F10) 01/09→10/16					
Knock Sensor					
550 i	300 kW	03/10→06/13		**A2C59506395**	54
550 i	330 kW	07/13→10/16			
550 i xDrive	300 kW	08/10→06/13			
550 i xDrive	330 kW	07/13→10/16			
ActiveHybrid	225 kW	12/11→10/16	N55 B30 A	**A2C59506615**	54
ActiveHybrid	250 kW	12/11→10/16			
Crankshaft Sensor					
523 i	150 kW	01/10→08/11	N52 B25 A	**S119044012Z**	106
523 i	150 kW	06/09→08/11	N53 B30 A	**S119044012Z**	106
528 i	180 kW	09/11→10/16	N20 B20 A	**S119044012Z**	106
528 i	190 kW	03/10→08/11	N53 B30 A	**S119044012Z**	106
530 i	200 kW	05/11→06/13			
Eccentric Shaft Sensor					
523 i	150 kW	06/09→08/11	N53 B30 A	**S119565001Z**	107
528 i	190 kW	03/10→08/11	N53 B30 A / N52 B30 A	**S119565001Z**	107
Mass Airflow Sensor					
523 i	150 kW	06/09→08/11		**5WK97512Z**	53
525 d	150 kW	03/10→08/11	N57 D30 A	**2910000437500**	27
528 i	190 kW	03/10→08/11		**5WK97512Z**	53
530 d	180 kW	01/10→08/11	N57 D30 A	**2910000437500**	27
530 d	190 kW	09/11→10/16			
530 d xDrive	190 kW	03/11→10/16			
530 i	200 kW	05/11→06/13	N53 B30 A	**5WK97512Z**	53
535 d	220 kW	09/10→08/11	N57 D30 B	**2910000437500**	27
535 d	230 kW	09/11→10/16			
535 d xDrive	230 kW	09/11→10/16			
535 i	225 kW	01/10→10/16		**5WK97512Z**	53
535 i xDrive	225 kW	03/11→10/16	N55 B30 A	**5WK97512Z**	53
ActiveHybrid	225 kW	12/11→10/16		**5WK97512Z**	53
ActiveHybrid	250 kW	12/11→10/16	N55 B30 A	**5WK97512Z**	53
M 550 d xDrive	280 kW	03/12→10/16	N57 D30 C	**2910000437500**	27
Pressure Sensor					
520 i	120 kW	09/11→10/16	N20 B20 A	**5WK96857Z**	48
520 i	135 kW	09/11→10/16	N20 B20 A; Suction Pipe (V3)	**5WK96865Z**	48
528 i	180 kW	09/11→10/16			
528 i xDrive	180 kW	09/11→10/16			
535 i	225 kW	01/10→10/16	N55 B30 A	**5WK96857Z**	48
535 i xDrive	225 kW	03/11→10/16			
550 i	330 kW	07/13→10/16	N63 B44 B	**5WK96857Z**	48
550 i xDrive	330 kW	07/13→10/16			
ActiveHybrid	225 kW	12/11→10/16	N55 B30 A	**5WK96857Z**	48
ActiveHybrid	250 kW	12/11→10/16			
M5 Competition	423 kW	02/13→10/16	S63 B44 B	**5WK96857Z**	48
			S63 B44 B; Suction Pipe (V3)	**5WK96865Z**	48
BMW - 5 (G30, F90) 09/16→					
Camshaft Sensor					
520 d	120 kW	09/16→10/19	B47 D20 A	**2910000216800**	25
520 d	140 kW	09/16→10/19			
520 d xDrive	120 kW	09/16→10/19			
520 d xDrive	140 kW	09/16→10/19			
520 i	125 kW	07/17→	B48 B16 A	**2910000216800**	25
520 i	120 kW	07/17→06/20	B48 B20 A	**2910000216800**	25
530 d	195 kW	09/16→06/20	B57 D30 A	**2910000216800**	25
530 d xDrive	183 kW	09/16→06/20			
530 d xDrive	195 kW	09/16→06/20			
530 e Plug-in-Hybrid	135 kW	03/17→	B48 B20 B	**2910000216800**	25
530 e Plug-in-Hybrid	185 kW	03/17→06/20			
530 i	185 kW	09/16→06/20			
530 i xDrive	185 kW	09/16→06/20			

© 2020 Continental Aftermarket & Services GmbH

BMW - 5 (G30, F90) 09/16→					
Camshaft Sensor					
540 d xDrive	235 kW	07/17→06/20	B57 D30 A / B57 D30 B	**2910000216800**	25
540 i 540 i 540 i xDrive 540 i xDrive	250 kW 265 kW 250 kW 265 kW	09/16→06/20 09/16→06/20 09/16→06/20 09/16→06/20	B58 B30 A	**2910000216800**	25
M5	441 kW	09/17→	S63 B44 B	**2910000216800**	25
M 550 d xDrive	294 kW	06/17→	B57 D30 C	**2910000216800**	25
M 550 i xDrive	340 kW	03/17→06/19	N63 B44 C	**2910000216800**	25
Knock Sensor					
M 550 i xDrive	340 kW	03/17→06/19		**A2C59506395**	54
Pressure Sensor					
M5	441 kW	09/17→	S63 B44 B	**5WK96857Z**	48
M 550 i xDrive	340 kW	03/17→06/19	N63 B44 C	**5WK96857Z**	48
BMW - 5 Gran Turismo (F07) 01/09→02/17					
Camshaft Sensor					
528 i	180 kW	07/13→02/17	N20 B20 A	**2910000216800**	25
535 i 550 i	225 kW 300 kW	01/09→02/17 08/09→06/12		**S119445001Z**	107
Knock Sensor					
535 i 535 i xDrive	225 kW 225 kW	01/09→02/17 09/10→02/17	N55 B30 A	**A2C59506615**	54
550 i 550 i 550 i xDrive 550 i xDrive	300 kW 330 kW 300 kW 330 kW	08/09→06/12 07/12→02/17 06/10→06/12 07/12→02/17		**A2C59506395**	54
Mass Airflow Sensor					
530 d 530 d 530 d xDrive	155 kW 180 kW 180 kW	09/10→02/17 08/09→06/12 06/10→06/12	N57 D30 A	**2910000437500**	27
535 d 535 d xDrive	220 kW 220 kW	03/10→06/12 03/10→06/12	N57 D30 B	**2910000437500**	27
535 i 535 i xDrive	225 kW 225 kW	01/09→02/17 09/10→02/17		**5WK97512Z**	53
Pressure Sensor					
528 i	180 kW	07/13→02/17	N20 B20 A	**5WK96865Z**	48
535 i 535 i xDrive	225 kW 225 kW	01/09→02/17 09/10→02/17	N55 B30 A	**5WK96857Z**	48
550 i 550 i xDrive	330 kW 330 kW	07/12→02/17 07/12→02/17	N63 B44 B	**5WK96857Z**	48
BMW - 5 Touring (E34) 07/91→07/96					
Oxygen Sensor					
520 i	110 kW	07/91→07/96	M 50 B 20; →06/92; Lambda Sensor (C114): Regulating Probe (V220); Exhaust System (C10): in front of the catalyst (V17)	**A2C59513301Z**	73
525 i	141 kW	07/91→07/96	Lambda Sensor (C114): Regulating Probe (V220); Exhaust System (C10): in front of the catalyst (V17)	**A2C59513301Z**	73
525 ix	141 kW	01/92→03/96	M 50 B 25; Lambda Sensor (C114): Regulating Probe (V220); Exhaust System (C10): in front of the catalyst (V17)	**A2C59513301Z**	73
530 i	160 kW	09/92→07/96	; Exhaust System (C10): in front of the catalyst (V17); 10/92 → 06/94; Transmission Type (C51): Automatic Transmission (V38); Lambda Sensor (C114): Regulating Probe (V220) ; Exhaust System (C10): in front of the catalyst (V17); 10/92 → 06/94; Transmission Type (C51): Automatic Transmission (V38); Lambda Sensor (C114): Regulating Probe (V220)	**A2C59513302Z**	73

BMW - 5 Touring (E34) 07/91→07/96

Oxygen Sensor

540 i	210 kW	09/93→07/96	; Exhaust System (C10): in front of the catalyst (V17); 06/94; Transmission Type (C51): Automatic Transmission (V38); Lambda Sensor (C114): Regulating Probe (V220)	**A2C59513302Z**	73
			; Exhaust System (C10): in front of the catalyst (V17); 06/94; Transmission Type (C51): Automatic Transmission (V38); Lambda Sensor (C114): Regulating Probe (V220)		

BMW - 5 Touring (E39) 09/96→06/04

Knock Sensor

520 i	100 kW	03/97→08/01		**S107126001Z**	101
520 i	110 kW	03/97→08/01	M 52 B (20 6 S4) / M 52 B (20 6 S3) Van; 09/98	**S107126001Z**	101
520 i	125 kW	09/00→12/03	M 54 B 22	**S107126001Z**	101
523 i	125 kW	03/97→08/00	M 52 B 25 (Vanos); 09/98	**S107126001Z**	101
525 i	141 kW	09/00→05/04		**S107126001Z**	101
528 i	142 kW	11/96→08/00	M 52 B 28; 09/98	**S107126001Z**	101
530 i	170 kW	09/00→12/03		**S107126001Z**	101

Crankshaft Sensor

520 i	110 kW	03/97→08/01	M 52 B (20 6 S4) / M 52 B (20 6 S3) Van; 09/98; [mm] 780; Tolerance [%] (C69): 15 / -5	**S103557002Z**	97
			M 52 B (20 6 S4) / M 52 B (20 6 S3) Van; 09/98	**S107230001Z**	101
520 i	125 kW	09/00→12/03	M 54 B 22	**S107230001Z**	101
523 i	125 kW	03/97→08/00	M 52 B 25 (Vanos); 09/98; [mm] 780; Tolerance [%] (C69): 15 / -5	**S103557002Z**	97
			M 52 B 25 (Vanos); 09/98	**S107230001Z**	101
525 i	141 kW	09/00→05/04	256S5	**S107230001Z**	101
528 i	142 kW	11/96→08/00	M 52 B 28; 09/98; [mm] 780; Tolerance [%] (C69): 15 / -5	**S103557002Z**	97
			M 52 B 28; 09/98	**S107230001Z**	101
530 i	170 kW	09/00→12/03	306S3	**S107230001Z**	101

Mass Airflow Sensor

520 i	100 kW	03/97→08/01	M52 B(20 6 S3) Vanos	**5WK96050Z**	41
520 i	110 kW	03/97→08/01	M52 B(20 6 S3) Vanos / M52 B(20 6 S4) / M52 B20	**5WK96050Z**	41
520 i	125 kW	09/00→12/03	M 54 B 22	**5WK96050Z**	41
			M54 B22	**5WK96050Z**	41
523 i	125 kW	03/97→08/00	M 52 B 25 (Vanos); 09/98	**5WK96050Z**	41
525 i	141 kW	09/00→05/04		**5WK96050Z**	41
528 i	142 kW	11/96→08/00	M 52 B 28; 09/98	**5WK96050Z**	41
530 i	170 kW	09/00→12/03		**5WK96132Z**	42

© 2020 Continental Aftermarket & Services GmbH

BMW - 5 Touring (E39) 09/96→06/04

Oxygen Sensor

520 i	100 kW	03/97→08/01	; Exhaust System (C10): in front of the catalyst (V17); 07/99 ; M52B20; Exhaust Emission Norm (C67): Euro 3 (D3) (V85); Left-/right-hand drive vehicles (C74): for left-hand drive vehicles (V104); Lambda Sensor (C114): Regulating Probe (V220)	A2C59513229Z	70
			; Exhaust System (C10): in front of the catalyst (V17); 07/99 ; M52B20; Exhaust Emission Norm (C67): Euro 3 (D3) (V85); Left-/right-hand drive vehicles (C74): for left-hand drive vehicles (V104); Lambda Sensor (C114): Regulating Probe (V220) ; 350		
			; Exhaust System (C10): Post-catalyst (V16); 07/99 ; M52B20; Exhaust Emission Norm (C67): Euro 3 (D3) (V85); Lambda Sensor (C114): Diagnostic Probe (V221)	A2C59513233Z	70
			; Exhaust System (C10): Post-catalyst (V16); 07/99 ; M52B20; Exhaust Emission Norm (C67): Euro 3 (D3) (V85); Lambda Sensor (C114): Diagnostic Probe (V221) ; 990		
			; Exhaust System (C10): in front of the catalyst (V17); 07/99 ; M52B20; Exhaust Emission Norm (C67): Euro 3 (D3) (V85); Left-/right-hand drive vehicles (C74): for right-hand drive vehicles (V105); Lambda Sensor (C114): Regulating Probe (V220)	A2C59513330Z	78
			; Exhaust System (C10): in front of the catalyst (V17); 07/99 ; M52B20; Exhaust Emission Norm (C67): Euro 3 (D3) (V85); Left-/right-hand drive vehicles (C74): for right-hand drive vehicles (V105); Lambda Sensor (C114): Regulating Probe (V220) ; 980		
520 i	110 kW	03/97→08/01	; Exhaust System (C10): in front of the catalyst (V17); 09/98 ; M 52 B 20; Left-/right-hand drive vehicles (C74): for left-hand drive vehicles (V104); Lambda Sensor (C114): Regulating Probe (V220)	A2C59513229Z	70
			; Exhaust System (C10): in front of the catalyst (V17); 09/98 ; M 52 B 20; Left-/right-hand drive vehicles (C74): for left-hand drive vehicles (V104); Lambda Sensor (C114): Regulating Probe (V220) ; 350		
			; Exhaust System (C10): Post-catalyst (V16); 09/98 ; M 52 B 20; Lambda Sensor (C114): Diagnostic Probe (V221)	A2C59513233Z	70
			; Exhaust System (C10): Post-catalyst (V16); 09/98 ; M 52 B 20; Lambda Sensor (C114): Diagnostic Probe (V221) ; 990		
			; Exhaust System (C10): in front of the catalyst (V17); 09/98 ; M 52 B 20; Left-/right-hand drive vehicles (C74): for right-hand drive vehicles (V105); Lambda Sensor (C114): Regulating Probe (V220)	A2C59513330Z	78
			; Exhaust System (C10): in front of the catalyst (V17); 09/98 ; M 52 B 20; Left-/right-hand drive vehicles (C74): for right-hand drive vehicles (V105); Lambda Sensor (C114): Regulating Probe (V220) ; 980		
			; Exhaust System (C10): in front of the catalyst (V17); 09/98; M 52 B 20; Lambda Sensor (C114): Regulating Probe (V220)	A2C59513343Z	80
			; Exhaust System (C10): in front of the catalyst (V17); 09/98; M 52 B 20; Lambda Sensor (C114): Regulating Probe (V220) ; 990		

© 2020 Continental Aftermarket & Services GmbH

BMW - 5 Touring (E39) 09/96→06/04

Oxygen Sensor

520 i	125 kW	09/00→12/03	; Exhaust System (C10): in front of the catalyst (V17); Lambda Sensor (C114): Regulating Probe (V220) ; Exhaust System (C10): in front of the catalyst (V17); Lambda Sensor (C114): Regulating Probe (V220) ; 350	A2C59513229Z	70
			; Exhaust System (C10): Post-catalyst (V16); Lambda Sensor (C114): Diagnostic Probe (V221) ; Exhaust System (C10): Post-catalyst (V16); Lambda Sensor (C114): Diagnostic Probe (V221) ; 990	A2C59513233Z	70
			; Exhaust System (C10): in front of the catalyst (V17); Left-/right-hand drive vehicles (C74): for right-hand drive vehicles (V105); Lambda Sensor (C114): Regulating Probe (V220) ; Exhaust System (C10): in front of the catalyst (V17); Left-/right-hand drive vehicles (C74): for right-hand drive vehicles (V105); Lambda Sensor (C114): Regulating Probe (V220) ; 660	A2C59513311Z	75
523 i	125 kW	03/97→08/00	; Exhaust System (C10): in front of the catalyst (V17); 09/98 ; Left-/right-hand drive vehicles (C74): for left-hand drive vehicles (V104); Lambda Sensor (C114): Regulating Probe (V220) ; Exhaust System (C10): in front of the catalyst (V17); 09/98 ; Left-/right-hand drive vehicles (C74): for left-hand drive vehicles (V104); Lambda Sensor (C114): Regulating Probe (V220) ; 350	A2C59513229Z	70
			; Exhaust System (C10): Post-catalyst (V16); 09/98 ; Lambda Sensor (C114): Diagnostic Probe (V221) ; Exhaust System (C10): Post-catalyst (V16); 09/98 ; Lambda Sensor (C114): Diagnostic Probe (V221) ; 990	A2C59513233Z	70
			; Exhaust System (C10): in front of the catalyst (V17); 09/98 ; Left-/right-hand drive vehicles (C74): for right-hand drive vehicles (V105); Lambda Sensor (C114): Regulating Probe (V220) ; Exhaust System (C10): in front of the catalyst (V17); 09/98 ; Left-/right-hand drive vehicles (C74): for right-hand drive vehicles (V105); Lambda Sensor (C114): Regulating Probe (V220) ; 980	A2C59513330Z	78
			; Exhaust System (C10): in front of the catalyst (V17); 09/98; Lambda Sensor (C114): Regulating Probe (V220) ; Exhaust System (C10): in front of the catalyst (V17); 09/98; Lambda Sensor (C114): Regulating Probe (V220) ; 990	A2C59513343Z	80
525 i	141 kW	09/00→05/04	; Exhaust System (C10): in front of the catalyst (V17); 04/04; M54B25; Lambda Sensor (C114): Regulating Probe (V220) ; Exhaust System (C10): in front of the catalyst (V17); 04/04; M54B25; Lambda Sensor (C114): Regulating Probe (V220) ; 350	A2C59513229Z	70
			; Exhaust System (C10): Post-catalyst (V16); 04/04; M54B25; Lambda Sensor (C114): Diagnostic Probe (V221) ; Exhaust System (C10): Post-catalyst (V16); 04/04; M54B25; Lambda Sensor (C114): Diagnostic Probe (V221) ; 990	A2C59513233Z	70
			; Exhaust System (C10): in front of the catalyst (V17); 04/04; M54B25; Left-/right-hand drive vehicles (C74): for right-hand drive vehicles (V105); Lambda Sensor (C114): Regulating Probe (V220) ; Exhaust System (C10): in front of the catalyst (V17); 04/04; M54B25; Left-/right-hand drive vehicles (C74): for right-hand drive vehicles (V105); Lambda Sensor (C114): Regulating Probe (V220) ; 660	A2C59513311Z	75

© 2020 Continental Aftermarket & Services GmbH

BMW - 5 Touring (E39) 09/96→06/04

Oxygen Sensor

528 i	142 kW	11/96→08/00	; Exhaust System (C10): in front of the catalyst (V17); 09/98 ; Left-/right-hand drive vehicles (C74): for left-hand drive vehicles (V104); Lambda Sensor (C114): Regulating Probe (V220)	A2C59513229Z	70
			; Exhaust System (C10): in front of the catalyst (V17); 09/98 ; Left-/right-hand drive vehicles (C74): for left-hand drive vehicles (V104); Lambda Sensor (C114): Regulating Probe (V220) ; 350		
			; Exhaust System (C10): Post-catalyst (V16); 09/98 ; Lambda Sensor (C114): Diagnostic Probe (V221)	A2C59513233Z	70
			; Exhaust System (C10): Post-catalyst (V16); 09/98 ; Lambda Sensor (C114): Diagnostic Probe (V221) ; 990		
			; Exhaust System (C10): in front of the catalyst (V17); 09/98 ; Left-/right-hand drive vehicles (C74): for right-hand drive vehicles (V105); Lambda Sensor (C114): Regulating Probe (V220)	A2C59513330Z	78
			; Exhaust System (C10): in front of the catalyst (V17); 09/98 ; Left-/right-hand drive vehicles (C74): for right-hand drive vehicles (V105); Lambda Sensor (C114): Regulating Probe (V220) ; 980		
			; Exhaust System (C10): in front of the catalyst (V17); 09/98; Lambda Sensor (C114): Regulating Probe (V220)	A2C59513343Z	80
			; Exhaust System (C10): in front of the catalyst (V17); 09/98; Lambda Sensor (C114): Regulating Probe (V220) ; 990		
530 i	170 kW	09/00→12/03	; Exhaust System (C10): in front of the catalyst (V17); M54B30; Lambda Sensor (C114): Regulating Probe (V220)	A2C59513229Z	70
			; Exhaust System (C10): in front of the catalyst (V17); M54B30; Lambda Sensor (C114): Regulating Probe (V220) ; 350		
			; Exhaust System (C10): Post-catalyst (V16); M54B30; Lambda Sensor (C114): Diagnostic Probe (V221)	A2C59513233Z	70
			; Exhaust System (C10): Post-catalyst (V16); M54B30; Lambda Sensor (C114): Diagnostic Probe (V221) ; 990		
			; Exhaust System (C10): in front of the catalyst (V17); M54B30; Left-/right-hand drive vehicles (C74): for right-hand drive vehicles (V105); Lambda Sensor (C114): Regulating Probe (V220)	A2C59513311Z	75
			; Exhaust System (C10): in front of the catalyst (V17); M54B30; Left-/right-hand drive vehicles (C74): for right-hand drive vehicles (V105); Lambda Sensor (C114): Regulating Probe (V220) ; 660		
540 i	210 kW	04/97→12/03	; Exhaust System (C10): in front of the catalyst (V17); Lambda Sensor (C114): Regulating Probe (V220)	A2C59513229Z	70
			; Exhaust System (C10): in front of the catalyst (V17); Lambda Sensor (C114): Regulating Probe (V220)		

Wheel Speed Sensor

520 d 520 i	100 kW 100 kW	02/00→09/03 03/97→08/01	Braking / Drive Dynamics (C65): + ABS;	S107116001Z	100
520 i	110 kW	03/97→08/01	M 52 B (20 6 S3) Van / M 52 B (20 6 S4); ; Braking / Drive Dynamics (C65): + ABS; 09/98; Required quantity (C39): 2	S103518002Z	97
			Braking / Drive Dynamics (C65): + ABS;	S107116001Z	100
520 i	125 kW	09/00→12/03	Braking / Drive Dynamics (C65): + ABS;	S107116001Z	100
523 i	125 kW	03/97→08/00	M 52 B 25 (Vanos); ; Braking / Drive Dynamics (C65): + ABS; 09/98; Required quantity (C39): 2	S103518002Z	97
			Braking / Drive Dynamics (C65): + ABS;	S107116001Z	100
525 d 525 i	120 kW 141 kW	02/00→05/04 09/00→05/04	Braking / Drive Dynamics (C65): + ABS;	S107116001Z	100
525 tds	105 kW	03/97→05/04	M 51 D 25 (Inter.); ; Braking / Drive Dynamics (C65): + ABS; 09/98; Required quantity (C39): 2	S103518002Z	97
			Braking / Drive Dynamics (C65): + ABS;	S107116001Z	100

© 2020 Continental Aftermarket & Services GmbH

BMW - 5 Touring (E39) 09/96→06/04					
Wheel Speed Sensor					
528 i	142 kW	11/96→08/00	M 52 B 28; ; Braking / Drive Dynamics (C65): + ABS; 09/98; Required quantity (C39): 2	**S103518002Z**	97
			Braking / Drive Dynamics (C65): + ABS;	**S107116001Z**	100
530 d	135 kW	08/98→09/00	M 57 D 30; ; Braking / Drive Dynamics (C65): + ABS; 09/98; Required quantity (C39): 2	**S103518002Z**	97
			Braking / Drive Dynamics (C65): + ABS;	**S107116001Z**	100
530 d 530 i	142 kW 170 kW	09/00→05/04 09/00→12/03	Braking / Drive Dynamics (C65): + ABS;	**S107116001Z**	100
540 i	210 kW	04/97→12/03	M 62 B 44; ; Braking / Drive Dynamics (C65): + ABS; 09/98; Required quantity (C39): 2	**S103518002Z**	97
			Braking / Drive Dynamics (C65): + ABS;	**S107116001Z**	100
BMW - 5 Touring (E61) 03/04→12/10					
Camshaft Sensor					
523 i	130 kW	10/04→02/07	N52B25A / N 52 B 25	**S119445001Z**	107
523 i	140 kW	03/07→01/10	N52B25A	**S119445001Z**	107
525 i	160 kW	03/05→05/10	N 52 B 25 / N52B25A	**S119445001Z**	107
525 xi	160 kW	07/05→12/10	N52B25A	**S119445001Z**	107
525 xi	160 kW	01/07→12/10	N53B30A	**S119445001Z**	107
530 i	190 kW	09/04→02/07	N 52 B 30 / N52B30A	**S119445001Z**	107
530 i	200 kW	01/07→12/10	N53B30A / N52B30A / N 53 B 30	**S119445001Z**	107
530 xi	190 kW	04/05→02/07	N52B30A	**S119445001Z**	107
530 xi	200 kW	03/07→05/10	N53B30A	**S119445001Z**	107
550 i	270 kW	07/05→12/10	N62B48B / N62B48A	**S119445001Z**	107
Knock Sensor					
520 i	120 kW	07/07→08/10	Equipment Variant (C43): N43 B20 A	**S107126001Z**	101
520 i	125 kW	09/07→12/10	N43 B20 A	**S107126001Z**	101
523 i	130 kW	10/04→02/07	N52 B25	**A2C59517063**	92
			N52 B25 A	**A2C59517063**	92
523 i	140 kW	03/07→01/10	N52 B25 A	**A2C59517063**	92
525 i	141 kW	06/04→12/10	M54 B25 (256S5)	**S107126001Z**	101
525 i	160 kW	03/05→05/10	N52 B25	**A2C59517063**	92
			N52 B25 A	**A2C59517063**	92
525 i	160 kW	01/07→12/10	N53 B30	**A2C59517063**	92
			N53 B30 A	**A2C59517063**	92
525 xi	160 kW	07/05→12/10	N52 B25 A	**A2C59517063**	92
525 xi	160 kW	01/07→12/10	N53 B30 A	**A2C59517063**	92
530 i	200 kW	01/07→12/10	N53 B30	**A2C59517063**	92
			N53 B30 A	**A2C59517063**	92
530 xi	200 kW	03/07→05/10	N53 B30 A	**A2C59517063**	92
Crankshaft Sensor					
523 i 523 i	130 kW 140 kW	10/04→02/07 03/07→01/10		**S119044012Z**	106
525 i	141 kW	06/04→12/10		**S107230001Z**	101
525 i	160 kW	03/05→05/10		**S119044012Z**	106
525 i	160 kW	01/07→12/10	N53 B30 A / N53 B30	**S119044012Z**	106
525 i xDrive	160 kW	09/08→12/10	N53 B30 A	**S119044012Z**	106
525 xi 525 xi 530 i 530 i	160 kW 160 kW 190 kW 200 kW	07/05→12/10 01/07→12/10 09/04→02/07 01/07→12/10		**S119044012Z**	106
530 i xDrive	200 kW	09/08→05/10	N52 B30 A / N53 B30 A	**S119044012Z**	106
530 xi 530 xi	190 kW 200 kW	04/05→02/07 03/07→05/10		**S119044012Z**	106
Eccentric Shaft Sensor					
523 i	130 kW	10/04→02/07	N52 B25 A / N52 B25	**S119565001Z**	107
523 i	140 kW	03/07→01/10	N52 B25 A	**S119565001Z**	107
525 i	160 kW	03/05→05/10	N52 B25 A / N52 B25	**S119565001Z**	107

© 2020 Continental Aftermarket & Services GmbH

BMW - 5 Touring (E61) 03/04→12/10

Eccentric Shaft Sensor

525 xi	160 kW	07/05→12/10	N52 B25 A	**S119565001Z**	107
525 xi	160 kW	01/07→12/10	N53 B30 A	**S119565001Z**	107
530 i	190 kW	09/04→02/07	N52 B30 A / N52 B30	**S119565001Z**	107
530 i	200 kW	01/07→12/10	N53 B30 A / N52 B30 A / N53 B30	**S119565001Z**	107
530 xi	190 kW	04/05→02/07	N52 B30 A	**S119565001Z**	107
530 xi	200 kW	03/07→05/10	N53 B30 A	**S119565001Z**	107
545 i	245 kW	06/04→12/10	N62 B44	**S119566001Z**	107
550 i	270 kW	07/05→12/10	N62 B48 B / N62 B48 A	**S119566001Z**	107

Mass Airflow Sensor

523 i	130 kW	10/04→02/07	N52B25A	**5WK97502Z**	53
			N52 B25	**5WK97508Z**	53
			N52 B25 A	**5WK97508Z**	53
523 i	140 kW	03/07→01/10	N52B25A	**5WK97502Z**	53
			N52 B25 A	**5WK97508Z**	53
525 i	141 kW	06/04→12/10	M54256S5	**5WK97502Z**	53
525 i	160 kW	03/05→05/10	N52B25A	**5WK97502Z**	53
			N52 B25	**5WK97508Z**	53
			N52 B25 A	**5WK97508Z**	53
525 i	160 kW	01/07→12/10	N53 B30	**5WK97508Z**	53
			N53 B30 A	**5WK97508Z**	53
525 i xDrive	160 kW	09/08→12/10	N53 B30 A	**5WK97508Z**	53
525 xi	160 kW	07/05→12/10	N52B25A	**5WK97502Z**	53
			N52 B25 A	**5WK97508Z**	53
525 xi	160 kW	01/07→12/10	N53B30A	**5WK97502Z**	53
			N53 B30 A	**5WK97508Z**	53
530 i	190 kW	09/04→02/07	N52B30A	**5WK97502Z**	53
			N52 B30	**5WK97508Z**	53
			N52 B30 A	**5WK97508Z**	53
530 i	200 kW	01/07→12/10	N53B30A / N52B30A	**5WK97502Z**	53
			N53 B30	**5WK97508Z**	53
			N53 B30 A	**5WK97508Z**	53
530 i xDrive	200 kW	09/08→05/10	N53 B30 A	**5WK97508Z**	53
530 xi	190 kW	04/05→02/07	N52B30A	**5WK97502Z**	53
			N52 B30 A	**5WK97508Z**	53
530 xi	200 kW	03/07→05/10	N53B30A	**5WK97502Z**	53
			N53 B30 A	**5WK97508Z**	53
M5	373 kW	02/07→12/10		**5WK9639Z**	46

Oxygen Sensor

525 i	141 kW	06/04→12/10	for cylinder (C6): 1-3; Exhaust System (C10): in front of the catalyst (V17); → 02/05; M 54 B 25-6S5; Lambda Sensor (C114): Regulating Probe (V220)	**A2C59513229Z**	70
			for cylinder (C6): 4-6; Exhaust System (C10): in front of the catalyst (V17); → 02/05; M 54 B 25-6S5; Lambda Sensor (C114): Regulating Probe (V220) ; ⟷[mm] 350		
			for cylinder (C6): 1-3; Exhaust System (C10): Post-catalyst (V16); → 02/05; M 54 B 25-6S5; Lambda Sensor (C114): Diagnostic Probe (V221)	**A2C59513233Z**	70
			for cylinder (C6): 4-6; Exhaust System (C10): Post-catalyst (V16); → 02/05; M 54 B 25-6S5; Lambda Sensor (C114): Diagnostic Probe (V221) ; ⟷[mm] 990		
			M 54 B 25-6S5; → 02/05; Left-/right-hand drive vehicles (C74): for right-hand drive vehicles (V105); for cylinder (C6): 1-3; Lambda Sensor (C114): Regulating Probe (V220); Exhaust System (C10): in front of the catalyst (V17)	**A2C59513311Z**	75

© 2020 Continental Aftermarket & Services GmbH

BMW - 5 Touring (E61) 03/04→12/10

Oxygen Sensor

545 i	245 kW	06/04→12/10	09/05; for cylinder (C6): 1-4; Transmission Type (C51): Manual Transmission (V36); Left-/right-hand drive vehicles (C74): for left-hand drive vehicles (V104); Lambda Sensor (C114): Regulating Probe (V220); Exhaust System (C10): in front of the catalyst (V17)	**A2C59513240Z**	72

BMW - 5 Touring (F11) 11/09→02/17

Camshaft Sensor

518 d 520 d 520 d xDrive	110 kW 140 kW 140 kW	07/14→02/17 07/14→02/17 07/14→02/17	B47 D20 A	**2910000216800**	25
520 i	135 kW	10/10→02/17	N20 B20 A	**S119445001Z**	107
523 i	150 kW	11/09→08/11	N53 B30 A	**S119445001Z**	107
528 i	180 kW	09/11→02/17	N20 B20 A	**S119445001Z**	107
528 i	190 kW	11/09→08/11	N53 B30 A	**S119445001Z**	107
528 i xDrive	180 kW	09/11→02/17	N20 B20 A	**S119445001Z**	107
530 i	200 kW	07/11→06/13	N53 B30 A	**S119445001Z**	107
535 i 535 i xDrive	225 kW 225 kW	06/10→02/17 09/11→02/17	N55 B30 A	**S119445001Z**	107
550 i	300 kW	09/10→06/13	N63 B44 A	**S119445001Z**	107

Knock Sensor

520 i	135 kW	10/10→02/17		**A2C59506395**	54
523 i	150 kW	11/09→08/11	N53 B30 A	**A2C59517063**	92
528 i	180 kW	09/11→02/17		**A2C59506395**	54
528 i	190 kW	11/09→08/11	N53 B30 A	**A2C59517063**	92
528 i xDrive	180 kW	09/11→02/17		**A2C59506395**	54
530 i	200 kW	07/11→06/13	N53 B30 A	**A2C59517063**	92
535 i 535 i xDrive	225 kW 225 kW	06/10→02/17 09/11→02/17	N55 B30 A	**A2C59506615**	54
550 i 550 i	300 kW 330 kW	09/10→06/13 07/13→02/17		**A2C59506395**	54

Crankshaft Sensor

523 i	150 kW	11/09→08/11	N53 B30 A	**S119044012Z**	106
528 i	180 kW	09/11→02/17	N20 B20 A	**S119044012Z**	106
528 i 530 i	190 kW 200 kW	11/09→08/11 07/11→06/13	N53 B30 A	**S119044012Z**	106

Eccentric Shaft Sensor

523 i	150 kW	11/09→08/11	N53 B30 A	**S119565001Z**	107
528 i	190 kW	11/09→08/11	N52 B30 A / N53 B30 A	**S119565001Z**	107

Mass Airflow Sensor

523 i 528 i	150 kW 190 kW	11/09→08/11 11/09→08/11		**5WK97512Z**	53
530 d 530 d 530 d xDrive	180 kW 190 kW 190 kW	06/10→08/11 09/11→02/17 03/11→02/17	N57 D30 A	**2910000437500**	27
530 i	200 kW	07/11→06/13	N53 B30 A	**5WK97512Z**	53
535 d 535 d 535 d xDrive	220 kW 230 kW 230 kW	09/10→08/11 09/11→02/17 09/11→02/17	N57 D30 B	**2910000437500**	27
535 i	225 kW	06/10→02/17		**5WK97512Z**	53
535 i xDrive	225 kW	09/11→02/17	N55 B30 A	**5WK97512Z**	53
M 550 d xDrive	280 kW	03/12→02/17	N57 D30 C	**2910000437500**	27

Pressure Sensor

520 i	135 kW	10/10→02/17	N20 B20 A	**5WK96857Z**	48
528 i 528 i xDrive	180 kW 180 kW	09/11→02/17 09/11→02/17	N20 B20 A; Suction Pipe (V3)	**5WK96865Z**	48
535 i 535 i xDrive	225 kW 225 kW	06/10→02/17 09/11→02/17	N55 B30 A	**5WK96857Z**	48

© 2020 Continental Aftermarket & Services GmbH

BMW - 5 Touring (F11) 11/09→02/17					
Pressure Sensor					
550 i	300 kW	09/10→06/13	N63 B44 A	**5WK96857Z**	48
550 i	330 kW	07/13→02/17	N63 B44 B	**5WK96857Z**	48
BMW - 5 Touring (G31) 03/17→					
Camshaft Sensor					
520 d 520 d 520 d xDrive	120 kW 140 kW 140 kW	03/17→10/19 03/17→10/19 07/17→10/19	B47 D20 A	**2910000216800**	25
520 i 520 i	120 kW 135 kW	07/17→06/20 07/17→06/20	B48 B20 A	**2910000216800**	25
530 d 530 d xDrive	195 kW 195 kW	03/17→06/20 03/17→06/20	B57 D30 A	**2910000216800**	25
530 i 530 i xDrive	185 kW 185 kW	03/17→06/20 07/17→06/20	B48 B20 B	**2910000216800**	25
540 d xDrive	235 kW	07/17→06/20	B57 D30 B	**2910000216800**	25
540 i xDrive 540 i xDrive	250 kW 265 kW	03/17→06/20 03/17→06/20	B58 B30 A	**2910000216800**	25
M 550 d xDrive	294 kW	07/17→	B57 D30 C	**2910000216800**	25
BMW - 6 (E63) 09/03→12/10					
Camshaft Sensor					
630 i	190 kW	09/04→08/07	N52B30A / N 52 B 30	**S119445001Z**	107
630 i	200 kW	09/07→08/10	N52B30A / N 53 B 30	**S119445001Z**	107
650 i	270 kW	09/05→08/10	N62B48B	**S119445001Z**	107
Knock Sensor					
630 i	190 kW	09/04→08/07	N52 B30 A	**A2C59517063**	92
			N52 B30	**A2C59517063**	92
630 i	200 kW	09/07→08/10	N53 B30	**A2C59517063**	92
Crankshaft Sensor					
630 i 630 i M	190 kW 200 kW 373 kW	09/04→08/07 09/07→08/10 09/05→07/10		**S119044012Z**	106
Eccentric Shaft Sensor					
630 i	190 kW	09/04→08/07	N52 B30 A / N52 B30	**S119565001Z**	107
630 i	200 kW	09/07→08/10	N52 B30 A / N53 B30	**S119565001Z**	107
645 Ci	245 kW	09/03→08/05	N62 B44 A / N62 B44	**S119566001Z**	107
650 i	270 kW	09/05→08/10	N62 B48 B	**S119566001Z**	107
Mass Airflow Sensor					
630 i	190 kW	09/04→08/07	N52B30A	**5WK97502Z**	53
			N52 B30	**5WK97508Z**	53
			N52 B30 A	**5WK97508Z**	53
630 i	200 kW	09/07→08/10	N52B30A	**5WK97502Z**	53
			N53 B30	**5WK97508Z**	53
M	373 kW	09/05→07/10		**5WK9639Z**	46
Oxygen Sensor					
645 Ci	245 kW	09/03→08/05	for cylinder (C6): 1-4; Transmission Type (C51): Manual Transmission (V36); Lambda Sensor (C114): Regulating Probe (V220); Exhaust System (C10): in front of the catalyst (V17)	**A2C59513240Z**	72
BMW - 6 Convertible (E64) 03/04→12/10					
Camshaft Sensor					
630 i	190 kW	09/04→08/07	N52B30A / N 52 B 30	**S119445001Z**	107
630 i	200 kW	09/07→08/10	N52B30A / N 53 B 30	**S119445001Z**	107
650 i	270 kW	09/05→08/10	N62B48B	**S119445001Z**	107

© 2020 Continental Aftermarket & Services GmbH

BMW - 6 Convertible (E64) 03/04→12/10					
Knock Sensor					
630 i	200 kW	09/07→08/10	N53 B30	**A2C59517063**	92
Crankshaft Sensor					
630 i	190 kW	09/04→08/07		**S119044012Z**	106
630 i	200 kW	09/07→08/10			
M6	373 kW	09/06→08/10			
Eccentric Shaft Sensor					
630 i	190 kW	09/04→08/07	N52 B30 A / N52 B30	**S119565001Z**	107
630 i	200 kW	09/07→08/10	N52 B30 A / N53 B30	**S119565001Z**	107
645 Ci	245 kW	04/04→08/05	N62 B44 A / N62 B44	**S119566001Z**	107
650 i	270 kW	09/05→08/10	N62 B48 B	**S119566001Z**	107
Mass Airflow Sensor					
630 i	190 kW	09/04→08/07	N52B30A	**5WK97502Z**	53
			N52 B30	**5WK97508Z**	53
			N52 B30 A	**5WK97508Z**	53
630 i	200 kW	09/07→08/10	N52B30A	**5WK97502Z**	53
			N53 B30	**5WK97508Z**	53
M6	373 kW	09/06→08/10		**5WK9639Z**	46
Oxygen Sensor					
645 Ci	245 kW	04/04→08/05	N 62 B 44; for cylinder (C6): 1-4; Transmission Type (C51): Manual Transmission (V36); Lambda Sensor (C114): Regulating Probe (V220); Exhaust System (C10): in front of the catalyst (V17)	**A2C59513240Z**	72
BMW - 6 Convertible (F12) 12/10→06/18					
Camshaft Sensor					
640 i	235 kW	09/11→06/18	N55 B30 A	**S119445001Z**	107
650 i	300 kW	12/10→06/12	N63 B44 A	**S119445001Z**	107
650 i xDrive	300 kW	09/11→06/12			
M6	412 kW	03/12→06/18	S63 B44 B	**S119445001Z**	107
Knock Sensor					
640 i	235 kW	09/11→06/18	N55 B30 A	**A2C59506615**	54
640 i xDrive	235 kW	03/13→06/18			
650 i	300 kW	12/10→06/12		**A2C59506395**	54
650 i	330 kW	07/12→06/18			
650 i xDrive	300 kW	09/11→06/12			
650 i xDrive	330 kW	07/12→06/18			
M6	412 kW	03/12→06/18			
Mass Airflow Sensor					
640 d	230 kW	09/11→06/18	N57 D30 B	**2910000437500**	27
640 d xDrive	230 kW	03/12→06/18			
640 i	235 kW	09/11→06/18	N55 B30 A	**5WK97512Z**	53
640 i xDrive	235 kW	03/13→06/18			
Pressure Sensor					
640 i	235 kW	09/11→06/18	N55 B30 A	**5WK96857Z**	48
640 i xDrive	235 kW	03/13→06/18			
650 i	330 kW	07/12→06/18	N63 B44 A / N63 B44 B	**5WK96857Z**	48
650 i xDrive	300 kW	09/11→06/12	N63 B44 A	**5WK96857Z**	48
650 i xDrive	330 kW	07/12→06/18	N63 B44 A / N63 B44 B	**5WK96857Z**	48
M6 Competition	423 kW	07/13→02/15	S63 B44 B	**5WK96857Z**	48
			S63 B44 B; ✢ Suction Pipe (V3)	**5WK96865Z**	48
BMW - 6 Coupe (F13) 07/11→10/17					
Camshaft Sensor					
640 i	235 kW	07/11→10/17	N55 B30 A	**S119445001Z**	107
650 i	300 kW	07/11→06/12	N63 B44 A	**S119445001Z**	107
650 i	330 kW	07/12→10/17	N63 B44 B	**S119445001Z**	107

© 2020 Continental Aftermarket & Services GmbH

BMW - 6 Coupe (F13) 07/11→10/17					
Camshaft Sensor					
650 i xDrive	300 kW	09/11→02/15	N63 B44 A	**S119445001Z**	107
650 i xDrive	330 kW	07/12→10/17	N63 B44 B	**S119445001Z**	107
M6	412 kW	07/12→10/17	S63 B44 B	**S119445001Z**	107
Knock Sensor					
640 i 640 i xDrive	235 kW 235 kW	07/11→10/17 03/13→10/17	N55 B30 A	**A2C59506615**	54
650 i 650 i 650 i xDrive 650 i xDrive M6	300 kW 330 kW 300 kW 330 kW 412 kW	07/11→06/12 07/12→10/17 09/11→02/15 07/12→10/17 07/12→10/17		**A2C59506395**	54
Mass Airflow Sensor					
640 d 640 d xDrive	230 kW 230 kW	09/11→10/17 03/12→10/17	N57 D30 B	**2910000437500**	27
640 i 640 i xDrive	235 kW 235 kW	07/11→10/17 03/13→10/17	N55 B30 A	**5WK97512Z**	53
Pressure Sensor					
640 i 640 i xDrive	235 kW 235 kW	07/11→10/17 03/13→10/17	N55 B30 A	**5WK96857Z**	48
650 i	330 kW	07/12→10/17	N63 B44 B	**5WK96857Z**	48
650 i xDrive	300 kW	09/11→02/15	N63 B44 A	**5WK96857Z**	48
650 i xDrive	330 kW	07/12→10/17	N63 B44 B	**5WK96857Z**	48
M6 Competition	423 kW	07/13→02/15	S63 B44 B	**5WK96857Z**	48
			S63 B44 B; ✢ Suction Pipe (V3)	**5WK96865Z**	48
BMW - 6 Gran Coupe (F06) 03/12→10/18					
Camshaft Sensor					
640 i 640 i xDrive	235 kW 235 kW	03/12→10/18 03/13→10/18	N55 B30 A	**S119445001Z**	107
650 i 650 i xDrive	330 kW 330 kW	07/12→10/18 07/12→10/18	N63 B44 B	**S119445001Z**	107
M6 M6 Competition	412 kW 423 kW	03/13→10/18 07/13→02/15	S63 B44 B	**S119445001Z**	107
Knock Sensor					
640 i 640 i xDrive	235 kW 235 kW	03/12→10/18 03/13→10/18	N55 B30 A	**A2C59506615**	54
650 i 650 i xDrive M6	330 kW 330 kW 412 kW	07/12→10/18 07/12→10/18 03/13→10/18		**A2C59506395**	54
Mass Airflow Sensor					
640 d 640 d xDrive	230 kW 230 kW	03/12→10/18 03/13→10/18	N57 D30 B	**2910000437500**	27
640 i 640 i xDrive	235 kW 235 kW	03/12→10/18 03/13→10/18	N55 B30 A	**5WK97512Z**	53
Pressure Sensor					
640 i 640 i xDrive	235 kW 235 kW	03/12→10/18 03/13→10/18	N55 B30 A	**5WK96857Z**	48
650 i 650 i xDrive	330 kW 330 kW	07/12→10/18 07/12→10/18	N63 B44 B	**5WK96857Z**	48
M6	412 kW	03/13→10/18	S63 B44 B	**5WK96865Z**	48
M6 Competition	423 kW	07/13→02/15	S63 B44 B	**5WK96857Z**	48
			S63 B44 B; ✢ Suction Pipe (V3)	**5WK96865Z**	48
M6 Competition	441 kW	03/15→10/18	S63 B44 B	**5WK96865Z**	48

© 2020 Continental Aftermarket & Services GmbH

BMW - 6 Gran Turismo (G32) 06/17→

Camshaft Sensor

630 d 630 d 630 d xDrive 630 d xDrive	155 kW 195 kW 155 kW 195 kW	06/17→06/20 06/17→06/20 06/17→06/20 06/17→06/20	B57 D30 A	**2910000216800**	25
630 i	190 kW	07/17→06/20	B48 B20 B	**2910000216800**	25
640 d xDrive	235 kW	11/17→06/20	B57 D30 B	**2910000216800**	25
640 i 640 i 640 i xDrive 640 i xDrive	250 kW 265 kW 250 kW 265 kW	06/17→06/20 06/17→06/20 06/17→06/20 06/17→06/20	B58 B30 A	**2910000216800**	25

BMW - 7 (E32) 03/85→10/94

Oxygen Sensor

730 i,iL V8	160 kW	04/92→09/94	; Exhaust System (C10): in front of the catalyst (V17); → 05/94; Transmission Type (C51): Automatic Transmission (V38); Lambda Sensor (C114): Regulating Probe (V220) ; Exhaust System (C10): in front of the catalyst (V17); → 05/94; Transmission Type (C51): Automatic Transmission (V38); Lambda Sensor (C114): Regulating Probe (V220)	**A2C59513302Z**	73
740 i,iL V8	210 kW	05/92→03/94	; Exhaust System (C10): in front of the catalyst (V17); → 09/92 ; Transmission Type (C51): Automatic Transmission (V38); Lambda Sensor (C114): Regulating Probe (V220) ; Exhaust System (C10): in front of the catalyst (V17); → 09/92 ; Transmission Type (C51): Automatic Transmission (V38); Lambda Sensor (C114): Regulating Probe (V220)	**A2C59513302Z**	73
750 i,iL V12	220 kW	09/87→09/94	; Exhaust System (C10): in front of the catalyst (V17); → 05/94; Transmission Type (C51): Automatic Transmission (V38); Lambda Sensor (C114): Regulating Probe (V220) ; Exhaust System (C10): in front of the catalyst (V17); → 05/94; Transmission Type (C51): Automatic Transmission (V38); Lambda Sensor (C114): Regulating Probe (V220)	**A2C59513302Z**	73

BMW - 7 (E38) 03/94→11/01

Knock Sensor

728 i, iL	142 kW	08/95→11/01	M 52 B 28; → 09/98; [mm] 300	**S103541001Z**	97
			M 52 B 28; → 09/98 ; [mm] 310	**S107126001Z**	101

Crankshaft Sensor

728 i, iL	142 kW	08/95→11/01	M 52 B 28; → 09/98; [mm] 780; Tolerance [%] (C69): 15 / -5	**S103557002Z**	97
			M 52 B 28; → 09/98	**S107230001Z**	101

Mass Airflow Sensor

728 i, iL	142 kW	08/95→11/01	M 52 B 28; → 09/98 → 09/00	**5WK96050Z**	41

© 2020 Continental Aftermarket & Services GmbH

BMW - 7 (E38) 03/94→11/01					
Oxygen Sensor					
728 i, iL	142 kW	08/95→11/01	; Exhaust System (C10): in front of the catalyst (V17); 09/98 08/01; Left-/right-hand drive vehicles (C74): for left-hand drive vehicles (V104); Lambda Sensor (C114): Regulating Probe (V220)	**A2C59513229Z**	70
			; Exhaust System (C10): in front of the catalyst (V17); 09/98 08/01; Left-/right-hand drive vehicles (C74): for left-hand drive vehicles (V104); Lambda Sensor (C114): Regulating Probe (V220); 350		
			; Exhaust System (C10): Post-catalyst (V16); 09/98 08/01; Lambda Sensor (C114): Diagnostic Probe (V221)	**A2C59513233Z**	70
			; Exhaust System (C10): Post-catalyst (V16); 09/98 08/01; Lambda Sensor (C114): Diagnostic Probe (V221); 990		
			; Exhaust System (C10): in front of the catalyst (V17); 09/98 08/01; Left-/right-hand drive vehicles (C74): for right-hand drive vehicles (V105); Lambda Sensor (C114): Regulating Probe (V220)	**A2C59513330Z**	78
			; Exhaust System (C10): in front of the catalyst (V17); 09/98 08/01; Left-/right-hand drive vehicles (C74): for right-hand drive vehicles (V105); Lambda Sensor (C114): Regulating Probe (V220); 980		
			; Exhaust System (C10): in front of the catalyst (V17); 09/98; Lambda Sensor (C114): Regulating Probe (V220)	**A2C59513343Z**	80
			; Exhaust System (C10): in front of the catalyst (V17); 09/98; Lambda Sensor (C114): Regulating Probe (V220); 990		
730 i, iL	155 kW	10/94→11/01	; Exhaust System (C10): in front of the catalyst (V17); 08/01; Lambda Sensor (C114): Regulating Probe (V220)	**A2C59513308Z**	74
			; Exhaust System (C10): in front of the catalyst (V17); 08/01; Lambda Sensor (C114): Regulating Probe (V220)		
735 i, iL 740 i, iL	173 kW 210 kW	03/96→08/98 02/96→07/01	; Exhaust System (C10): in front of the catalyst (V17); 04/96 ; Lambda Sensor (C114): Regulating Probe (V220)	**A2C59513229Z**	70
			; Exhaust System (C10): in front of the catalyst (V17); 04/96 ; Lambda Sensor (C114): Regulating Probe (V220)		
750 i, iL	240 kW	11/94→07/01	; Exhaust System (C10): in front of the catalyst (V17); Transmission Type (C51): Automatic Transmission (V38); Lambda Sensor (C114): Regulating Probe (V220)	**A2C59513229Z**	70
			; Exhaust System (C10): in front of the catalyst (V17); Transmission Type (C51): Automatic Transmission (V38); Lambda Sensor (C114): Regulating Probe (V220)		
			M73 B54; Lambda Sensor (C114): Diagnostic Probe (V221)	**A2C59513310Z**	74
Wheel Speed Sensor					
730 i, iL	155 kW	10/94→11/01	M 60 B 30; 06/98; ; Braking / Drive Dynamics (C65): + ABS; Manufacturer Restriction (C13): (+) 730 i; Required quantity (C39): 2	**S103518001Z**	96
730 i, iL	160 kW	03/94→02/96	M 60 B 30; ; Braking / Drive Dynamics (C65): + ABS; Manufacturer Restriction (C13): (+) 730 i; Required quantity (C39): 2	**S103518001Z**	96
BMW - 7 (E65, E66, E67) 07/01→12/09					
Camshaft Sensor					
730 i, Li	190 kW	03/05→08/08	N 52 B 30 / N52B30A	**S119445001Z**	107
740 i, Li	225 kW	03/05→08/08	N62B40A	**S119445001Z**	107
750 i, Li	270 kW	03/05→08/08	N62B48B	**S119445001Z**	107
Knock Sensor					
730 i, Li	170 kW	03/03→07/08	M54 B30 (306S3)	**S107126001Z**	101
730 i, Li	190 kW	03/05→08/08	N52 B30 A	**A2C59517063**	92
			N52 B30	**A2C59517063**	92
Crankshaft Sensor					
730 i, Li	170 kW	03/03→07/08	306S3	**S107230001Z**	101
730 i, Li	190 kW	03/05→08/08		**S119044012Z**	106

© 2020 Continental Aftermarket & Services GmbH

BMW - 7 (E65, E66, E67) 07/01→12/09					
Eccentric Shaft Sensor					
730 i, Li	190 kW	03/05→08/08	N52 B30 A / N52 B30	**S119565001Z**	107
740 i, Li	225 kW	03/05→08/08	N62 B40 A	**S119566001Z**	107
745 i, Li	245 kW	07/01→03/05	N62 B44 A / N62 B44	**S119566001Z**	107
750 i, Li	270 kW	03/05→08/08	N62 B48 B	**S119566001Z**	107
760 i, Li	327 kW	01/03→08/08	N73 B60	**S119566001Z**	107
Mass Airflow Sensor					
730 i, Li	170 kW	03/03→07/08	M54306S3	**5WK9642Z**	46
			M54 306 S3 / M54 B30	**5WK97502Z**	53
730 i, Li	190 kW	03/05→08/08	N52 B30 A / N52 B30	**5WK97502Z**	53
Oxygen Sensor					
730 i, Li	170 kW	03/03→07/08	for cylinder (C6): 1-3; Exhaust System (C10): in front of the catalyst (V17); 09/03 → 02/05; M 54 B 30; Transmission Type (C51): Automatic Transmission (V38); Lambda Sensor (C114): Regulating Probe (V220)	**A2C59513229Z**	70
			for cylinder (C6): 4-6; Exhaust System (C10): in front of the catalyst (V17); 09/03 → 02/05; M 54 B 30; Transmission Type (C51): Automatic Transmission (V38); Lambda Sensor (C114): Regulating Probe (V220) ; 350		
			for cylinder (C6): 1-3; Exhaust System (C10): Post-catalyst (V16); 09/03 → 02/05; M 54 B 30; Transmission Type (C51): Automatic Transmission (V38); Lambda Sensor (C114): Diagnostic Probe (V221)	**A2C59513233Z**	70
			for cylinder (C6): 4-6; Exhaust System (C10): Post-catalyst (V16); 09/03 → 02/05; M 54 B 30; Transmission Type (C51): Automatic Transmission (V38); Lambda Sensor (C114): Diagnostic Probe (V221) ; 990		
			M 54 B 30; 09/03 → 02/05; Left-/right-hand drive vehicles (C74): for right-hand drive vehicles (V105); Transmission Type (C51): Automatic Transmission (V38); for cylinder (C6): 1-3; Lambda Sensor (C114): Regulating Probe (V220); Exhaust System (C10): in front of the catalyst (V17)	**A2C59513311Z**	75
BMW - 7 (F01, F02, F03, F04) 02/08→12/15					
Camshaft Sensor					
730 i, Li	190 kW	09/09→06/15	N52 B30 BF / N52 B30 A	**S119445001Z**	107
740 i, Li	235 kW	07/12→12/15	N55 B30 A	**S119445001Z**	107
740 i, Li 750 i, Li 750 i, Li xDrive 760 i, Li	240 kW 300 kW 300 kW 400 kW	09/08→06/12 09/08→06/12 09/09→06/12 09/09→12/15		**S119445001Z**	107
ActiveHybrid 7	260 kW	08/12→06/15	N55 B30 A	**S119445001Z**	107
ActiveHybrid 7 ActiveHybrid 7	330 kW 342 kW	04/10→06/12 04/10→06/12	N63 B44 A	**S119445001Z**	107
Knock Sensor					
730 i, Li	190 kW	09/09→06/15	N52 B30 A	**A2C59517063**	92
			N52 B30 BF	**A2C59517063**	92
740 i, Li	235 kW	07/12→12/15	N55 B30 A	**A2C59506615**	54
740 i, Li	240 kW	09/08→06/12	N54 B30 A	**A2C59506615**	54
740 i, Li xDrive	235 kW	07/12→12/15	N55 B30 A	**A2C59506615**	54
750 i, Li 750 i, Li 750 i, Li xDrive 750 i, Li xDrive	300 kW 330 kW 300 kW 330 kW	09/08→06/12 07/12→06/15 09/09→06/12 07/12→06/15		**A2C59506395**	54
ActiveHybrid 7 ActiveHybrid 7	235 kW 260 kW	08/12→06/15 08/12→06/15	N55 B30 A	**A2C59506615**	54
ActiveHybrid 7 ActiveHybrid 7	330 kW 342 kW	04/10→06/12 04/10→06/12	N63 B44 A	**A2C59506615**	54

© 2020 Continental Aftermarket & Services GmbH

BMW - 7 (F01, F02, F03, F04) 02/08→12/15					
Crankshaft Sensor					
730 i, Li	190 kW	09/09→06/15	N52 B30 A / N52 B30 BF	**S119044012Z**	106
740 i, Li	240 kW	09/08→06/12		**S119044012Z**	106
Eccentric Shaft Sensor					
730 i, Li	190 kW	09/09→06/15	N52 B30 A / N52 B30 BF	**S119565001Z**	107
Mass Airflow Sensor					
730 d	180 kW	09/08→06/12	N57 D30 A	**2910000437500**	27
730 i, Li	190 kW	09/09→06/15	N52 B30 A	**5WK97512Z**	53
740 d	225 kW	09/09→06/12	N57 D30 B	**2910000437500**	27
740 d	230 kW	07/12→06/15			
740 d xDrive	225 kW	09/10→12/12			
740 d xDrive	230 kW	07/12→06/15			
740 i, Li	235 kW	07/12→12/15	N55 B30 A	**5WK97512Z**	53
740 i, Li	240 kW	09/08→06/12	N54 B30 A	**5WK97512Z**	53
750 d xDrive	280 kW	07/12→12/15	N57 D30 C	**2910000437500**	27
ActiveHybrid 7	235 kW	08/12→06/15	N55 B30 A	**5WK97512Z**	53
ActiveHybrid 7	260 kW	08/12→06/15			
ActiveHybrid 7	330 kW	04/10→06/12	N63 B44 A	**5WK97512Z**	53
ActiveHybrid 7	342 kW	04/10→06/12			
Pressure Sensor					
740 i, Li	235 kW	07/12→12/15	N55 B30 A	**5WK96857Z**	48
750 i, Li	330 kW	07/12→06/15	N63 B44 B	**5WK96857Z**	48
750 i, Li xDrive	300 kW	09/09→06/12	N63 B44 A / N63 B44 B	**5WK96857Z**	48
750 i, Li xDrive	330 kW	07/12→06/15	N63 B44 B	**5WK96857Z**	48
ActiveHybrid 7	235 kW	08/12→06/15	N55 B30 A	**5WK96857Z**	48
ActiveHybrid 7	260 kW	08/12→06/15			
ActiveHybrid 7	330 kW	04/10→06/12	N63 B44 A	**5WK96857Z**	48
ActiveHybrid 7	342 kW	04/10→06/12			
BMW - 7 (G11, G12) 07/15→					
Camshaft Sensor					
725 d, Ld	155 kW	07/16→02/19	B47 D20 B	**2910000216800**	25
725 d, Ld	170 kW	07/16→02/19			
730 d	155 kW	07/15→06/20	B57 D30 A	**2910000216800**	25
730 d	195 kW	09/15→06/20			
730 d, Ld xDrive	195 kW	09/15→06/20			
730 d xDrive	155 kW	09/15→06/20			
730 i, Li	190 kW	11/15→02/19	B48 B20 B	**2910000216800**	25
740 d, Ld xDrive	235 kW	11/15→06/20	B57 D30 B	**2910000216800**	25
740 e, Le	190 kW	07/16→02/19	B48 B20 B	**2910000216800**	25
740 e, Le	240 kW	07/16→02/19			
740 i, Li	240 kW	07/15→02/19	B58 B30 A	**2910000216800**	25
740 Le xDrive	190 kW	07/16→02/19	B48 B20 B	**2910000216800**	25
740 Le xDrive	240 kW	07/16→02/19			
740 Li xDrive	240 kW	03/16→02/19	B58 B30 A	**2910000216800**	25
750 d, Ld xDrive	294 kW	07/16→	B57 D30 C	**2910000216800**	25
750 i, Li	330 kW	11/15→02/19	N63 B44 C	**2910000216800**	25
750 i, Li xDrive	330 kW	09/15→02/19			
Knock Sensor					
750 i, Li	330 kW	11/15→02/19	N63 B44 C	**A2C59506395**	54
750 i, Li xDrive	330 kW	09/15→02/19			
Pressure Sensor					
750 i, Li	330 kW	11/15→02/19	N63 B44 C	**5WK96857Z**	48
750 i, Li xDrive	330 kW	09/15→02/19			

© 2020 Continental Aftermarket & Services GmbH

BMW - 8 (E31) 01/90→12/99					
Oxygen Sensor					
840 Ci	210 kW	03/96→06/99	; Exhaust System (C10): in front of the catalyst (V17); Transmission Type (C51): Automatic Transmission (V38); Lambda Sensor (C114): Regulating Probe (V220) ; Exhaust System (C10): in front of the catalyst (V17); Transmission Type (C51): Automatic Transmission (V38); Lambda Sensor (C114): Regulating Probe (V220)	**A2C59513229Z**	70
840 i	210 kW	03/93→02/96	; Exhaust System (C10): in front of the catalyst (V17); 04/94 ; Transmission Type (C51): Manual Transmission (V36); Lambda Sensor (C114): Regulating Probe (V220) ; Exhaust System (C10): in front of the catalyst (V17); 04/94 ; Transmission Type (C51): Manual Transmission (V36); Lambda Sensor (C114): Regulating Probe (V220) ; [mm] 630	**A2C59513302Z**	73
			; Exhaust System (C10): in front of the catalyst (V17); 04/94 ; Transmission Type (C51): Automatic Transmission (V38); Lambda Sensor (C114): Regulating Probe (V220) ; Exhaust System (C10): in front of the catalyst (V17); 04/94 ; Transmission Type (C51): Automatic Transmission (V38); Lambda Sensor (C114): Regulating Probe (V220) ; [mm] 360	**A2C59513308Z**	74
850 Ci	240 kW	09/94→12/99	; Exhaust System (C10): in front of the catalyst (V17); Transmission Type (C51): Automatic Transmission (V38); Lambda Sensor (C114): Regulating Probe (V220) ; Exhaust System (C10): in front of the catalyst (V17); Transmission Type (C51): Automatic Transmission (V38); Lambda Sensor (C114): Regulating Probe (V220)	**A2C59513229Z**	70
850 CSi	280 kW	11/92→12/96	; Exhaust System (C10): in front of the catalyst (V17); 07/96; S 70 B 56; Transmission Type (C51): Manual Transmission (V36); Lambda Sensor (C114): Regulating Probe (V220) ; Exhaust System (C10): in front of the catalyst (V17); 07/96; S 70 B 56; Transmission Type (C51): Manual Transmission (V36); Lambda Sensor (C114): Regulating Probe (V220)	**A2C59513302Z**	73
850 i,Ci	220 kW	01/90→08/94	Lambda Sensor (C114): Regulating Probe (V220); Exhaust System (C10): in front of the catalyst (V17)	**A2C59513302Z**	73
BMW - 8 Convertible (G14, F91) 11/18→					
Camshaft Sensor					
840 d xDrive 840 i 840 i xDrive	235 kW 250 kW 250 kW	11/18→10/20 07/19→ 07/19→		**2910000216800**	25
Knock Sensor					
M 850 i xDrive	390 kW	11/18→	N63 B44 D	**A2C59506395**	54
BMW - 8 Coupe (G15, F92) 07/18→					
Camshaft Sensor					
840 d xDrive 840 i 840 i xDrive	235 kW 250 kW 250 kW	07/18→10/20 07/19→ 07/19→		**2910000216800**	25
Knock Sensor					
M 850 i xDrive	390 kW	10/18→	N63 B44 D	**A2C59506395**	54
BMW - 8 Gran Coupe (G16, F93) 07/19→					
Camshaft Sensor					
840 d xDrive 840 i 840 i xDrive	235 kW 250 kW 250 kW	07/19→10/20 07/19→ 07/19→		**2910000216800**	25
Knock Sensor					
M 850 i xDrive	390 kW	07/19→		**A2C59506395**	54

© 2020 Continental Aftermarket & Services GmbH

BMW - i3 (I01) 08/13→					
Knock Sensor					
Range Extender	75 kW	08/13→	IB1P25B / W20K06A	**A2C59506395**	54
Range Extender	125 kW	08/13→			
s Range Extender	135 kW	11/17→			
BMW - i8 (I12) 03/14→06/20					
Camshaft Sensor					
hybrid	170 kW	03/14→06/20	B38 K15 A	**2910000216800**	25
BMW - i8 Roadster (I15) 03/18→06/20					
Camshaft Sensor					
hybrid	170 kW	03/18→06/20		**2910000216800**	25
hybrid	275 kW	03/18→06/20			
BMW - X1 (E84) 03/09→06/15					
Camshaft Sensor					
sDrive 16 i	105 kW	03/13→06/15	N20 B16 A	**S119445001Z**	107
sDrive 18 i	100 kW	03/10→06/15	N46 B20 B / N46 B20 BD	**S119445001Z**	107
sDrive 18 i	110 kW	03/10→06/15	N46 B20 B / N46 B20 BD / N46 B20 C / N46 B20 CC / N46 B20 CD / N46 B20 E	**S119445001Z**	107
sDrive 20 i	135 kW	09/11→06/15	N20 B20 A	**S119445001Z**	107
xDrive 20 i	135 kW	09/11→06/15			
xDrive 25 i	160 kW	03/10→08/11	N52 B30 A	**S119445001Z**	107
xDrive 28 i	180 kW	03/11→06/15	N20 B20 A	**S119445001Z**	107
xDrive 28 i	190 kW	09/09→08/11		**S119445001Z**	107
xDrive 28 i Flex	180 kW	04/11→06/15	N20 B20 A	**S119445001Z**	107
Knock Sensor					
sDrive 18 i	100 kW	03/10→06/15	N46 B20 B	**S107126001Z**	101
sDrive 18 i	110 kW	03/10→06/15			
xDrive 20 i	135 kW	09/11→06/15		**A2C59506395**	54
xDrive 25 i	160 kW	03/10→08/11	N52 B30 A	**A2C59517063**	92
xDrive 28 i	180 kW	03/11→06/15		**A2C59506395**	54
xDrive 28 i	190 kW	09/09→08/11	N52 B30 A	**A2C59517063**	92
Crankshaft Sensor					
xDrive 25 i	160 kW	03/10→08/11	N52 B30 A	**S119044012Z**	106
xDrive 28 i	180 kW	03/11→06/15	N20 B20 A	**S119044012Z**	106
xDrive 28 i	190 kW	09/09→08/11	N52 B30 A	**S119044012Z**	106
Eccentric Shaft Sensor					
sDrive 18 i	110 kW	03/10→06/15	N46 B20 B	**S119564001Z**	107
xDrive 25 i	160 kW	03/10→08/11	N52 B30 A	**S119565001Z**	107
Mass Airflow Sensor					
xDrive 25 i	160 kW	03/10→08/11	N52 B30 A	**5WK97508Z**	53
xDrive 28 i	190 kW	09/09→08/11			
Pressure Sensor					
sDrive 16 i	105 kW	03/13→06/15	N20 B16 A	**5WK96857Z**	48
			N20 B16 A; ✣ Suction Pipe (V3)	**5WK96865Z**	48
sDrive 20 i	135 kW	09/11→06/15	N20 B20 A	**5WK96857Z**	48
xDrive 20 i	135 kW	09/11→06/15	N20 B20 A; ✣ Suction Pipe (V3)	**5WK96865Z**	48
xDrive 28 i	180 kW	03/11→06/15			
BMW - X1 (F48) 11/14→					
Camshaft Sensor					
sDrive 16 d	85 kW	11/14→	B37 C15 A	**2910000216800**	25
sDrive 18 d	100 kW	07/15→	B47 C20 A	**2910000216800**	25
sDrive 18 d	110 kW	07/15→			
sDrive 18 i	100 kW	11/15→02/18	B38 A15 A	**2910000216800**	25

© 2020 Continental Aftermarket & Services GmbH

BMW - X1 (F48) 11/14→					
Camshaft Sensor					
sDrive 20 d sDrive 20 d	120 kW 140 kW	11/15→ 11/15→	B47 C20 A	**2910000216800**	25
sDrive 20 i	141 kW	07/15→	B48 A20 A	**2910000216800**	25
xDrive 18 d xDrive 18 d xDrive 20 d xDrive 20 d	100 kW 110 kW 120 kW 140 kW	11/14→ 11/14→ 07/15→ 07/15→	B47 C20 A	**2910000216800**	25
xDrive 20 i	141 kW	07/15→	B48 A20 A	**2910000216800**	25
xDrive 25 d	170 kW	11/14→	B47 C20 B	**2910000216800**	25
xDrive 25 i	170 kW	07/15→	B48 A20 A	**2910000216800**	25
BMW - X2 (F39) 11/17→					
Camshaft Sensor					
sDrive 20 i	141 kW	11/17→	B48 A20 A	**2910000216800**	25
xDrive 20 d xDrive 20 d	120 kW 140 kW	11/17→ 11/17→	B47 C20 A	**2910000216800**	25
xDrive 25 d	170 kW	11/17→	B47 C20 B	**2910000216800**	25
BMW - X3 (E83) 01/03→12/11					
Camshaft Sensor					
2.5 si	160 kW	08/06→08/08	N52 B25 A	**S119445001Z**	107
3.0 si	200 kW	08/06→08/08	N52 B30 A	**S119445001Z**	107
Knock Sensor					
2.0 i	110 kW	07/05→08/08	N46 B20 / N46 B20 B	**S107126001Z**	101
2.5 i	141 kW	03/04→07/06	M54 B25 (256S5)	**S107126001Z**	101
2.5 si	160 kW	08/06→08/08	N52 B25 A	**A2C59517063**	92
3.0 i xDrive	170 kW	09/03→07/06	M54 B30 (306S3)	**S107126001Z**	101
3.0 si	200 kW	08/06→08/08	N52 B30 A	**A2C59517063**	92
Crankshaft Sensor					
2.5 i	141 kW	03/04→07/06	256S5	**S107230001Z**	101
2.5 si	160 kW	08/06→08/08		**S119044012Z**	106
2.5 si xDrive	155 kW	08/06→08/08	N52 B25 A	**S119044012Z**	106
3.0 i xDrive	170 kW	09/03→07/06	306S3	**S107230001Z**	101
3.0 si	200 kW	08/06→08/08		**S119044012Z**	106
Eccentric Shaft Sensor					
2.0 i	110 kW	07/05→08/08	N46 B20 A	**S119564001Z**	107
			N46 B20	**S119564001Z**	107
2.5 si	160 kW	08/06→08/08	N52 B25 A	**S119565001Z**	107
3.0 si	200 kW	08/06→08/08	N52 B30 A	**S119565001Z**	107
Mass Airflow Sensor					
2.5 i	141 kW	03/04→07/06	M54256S5	**A2C59511576**	61
2.5 si	160 kW	08/06→08/08	N52 B25 A	**5WK97508Z**	53
3.0 i xDrive	170 kW	09/03→07/06	M54306S3	**5WK9642Z**	46
3.0 si	200 kW	08/06→08/08	N52 B30 A	**5WK97508Z**	53
Oxygen Sensor					
2.5 i 3.0 i xDrive	141 kW 170 kW	03/04→07/06 09/03→07/06	for cylinder (C6): 1-3; Exhaust System (C10): in front of the catalyst (V17); Lambda Sensor (C114): Regulating Probe (V220)	**A2C59513229Z**	70
			for cylinder (C6): 4-6; Exhaust System (C10): in front of the catalyst (V17); Lambda Sensor (C114): Regulating Probe (V220) ; ⟷[mm] 350		
			for cylinder (C6): 1-3; Exhaust System (C10): Post-catalyst (V16); Lambda Sensor (C114): Diagnostic Probe (V221)	**A2C59513233Z**	70
			for cylinder (C6): 4-6; Exhaust System (C10): Post-catalyst (V16); Lambda Sensor (C114): Diagnostic Probe (V221) ; ⟷[mm] 990		

© 2020 Continental Aftermarket & Services GmbH

BMW - X3 (F25) 09/10→08/17					
Camshaft Sensor					
sDrive 18 d	110 kW	04/14→08/17	B47 D20 A	**2910000216800**	25
xDrive 20 d	140 kW	04/14→08/17			
xDrive 20 i	135 kW	10/11→08/17	N20 B20 A	**S119445001Z**	107
xDrive 28 i	180 kW	04/12→08/17			
xDrive 28 i	190 kW	01/11→10/12	N52 B30 A	**S119445001Z**	107
xDrive 35 i	225 kW	09/10→08/17	N55 B30 A	**S119445001Z**	107
Knock Sensor					
xDrive 20 i	135 kW	10/11→08/17		**A2C59506395**	54
xDrive 28 i	180 kW	04/12→08/17			
xDrive 28 i	190 kW	01/11→10/12	N52 B30 A	**A2C59517063**	92
xDrive 35 i	225 kW	09/10→08/17	N55 B30 A	**A2C59506615**	54
Crankshaft Sensor					
xDrive 28 i	190 kW	01/11→10/12	N52 B30 A	**S119044012Z**	106
Eccentric Shaft Sensor					
xDrive 28 i	190 kW	01/11→10/12	N52 B30 A	**S119565001Z**	107
Mass Airflow Sensor					
xDrive 28 i	180 kW	04/12→08/17	N20 B20 A	**5WK97512Z**	53
xDrive 28 i	190 kW	01/11→10/12	N52 B30 A	**5WK97512Z**	53
xDrive 30 d	190 kW	04/11→08/17	N57 D30 A	**2910000437500**	27
xDrive 35 d	230 kW	10/11→08/17	N57 D30 B	**2910000437500**	27
xDrive 35 i	225 kW	09/10→08/17	N55 B30 A	**5WK97512Z**	53
Pressure Sensor					
sDrive 20 i	135 kW	04/14→08/17	N20 B20 A	**5WK96857Z**	48
xDrive 20 i	135 kW	10/11→08/17	N20 B20 A; ✣ Suction Pipe (V3)	**5WK96865Z**	48
xDrive 28 i	180 kW	04/12→08/17			
xDrive 35 i	225 kW	09/10→08/17	N55 B30 A	**5WK96857Z**	48
BMW - X4 (F26) 05/13→03/18					
Camshaft Sensor					
xDrive 20 d	120 kW	04/14→03/18	B47 D20 A	**2910000216800**	25
xDrive 20 d	140 kW	04/14→03/18			
xDrive 20 i	135 kW	04/14→03/18	N20 B20 A	**S119445001Z**	107
xDrive 28 i	180 kW	04/14→03/18			
Knock Sensor					
xDrive 20 i	135 kW	04/14→03/18	N20 B20 A	**A2C59506395**	54
xDrive 28 i	180 kW	04/14→03/18		**A2C59506395**	54
xDrive 35 i	225 kW	04/14→03/18	N55 B30 A	**A2C59506615**	54
Mass Airflow Sensor					
xDrive 30 d	155 kW	04/14→03/18	N57 D30 A	**2910000437500**	27
xDrive 30 d	183 kW	04/15→03/18			
xDrive 30 d	190 kW	04/14→03/18			
xDrive 30 d	204 kW	04/14→03/18			
xDrive 30 d	210 kW	04/14→03/18			
xDrive 35 d	230 kW	04/14→03/18	N57 D30 B	**2910000437500**	27
Pressure Sensor					
xDrive 20 i	135 kW	04/14→03/18	N20 B20 A	**5WK96857Z**	48
xDrive 28 i	180 kW	04/14→03/18	N20 B20 A; ✣ Suction Pipe (V3)	**5WK96865Z**	48
xDrive 35 i	225 kW	04/14→03/18	N55 B30 A	**5WK96857Z**	48
BMW - X5 (E53) 01/00→12/06					
Knock Sensor					
3.0 i	170 kW	04/00→10/06		**S107126001Z**	101

© 2020 Continental Aftermarket & Services GmbH

BMW - X5 (E53) 01/00→12/06					
Crankshaft Sensor					
3.0 d 3.0 d 3.0 i	135 kW 160 kW 170 kW	04/01→09/03 10/03→09/06 04/00→10/06		**S107230001Z**	101
4.4 i	210 kW	01/00→09/03	M 62 B 44	**S107230001Z**	101
4.4 i 4.6 is	235 kW 255 kW	10/03→10/06 10/01→09/03		**S107230001Z**	101
Eccentric Shaft Sensor					
4.4 i	235 kW	10/03→10/06	N62 B44 A / N62 B44	**S119566001Z**	107
4.8 is	265 kW	04/04→09/06	N62 B48 A	**S119566001Z**	107
Mass Airflow Sensor					
3.0 i	170 kW	04/00→10/06		**5WK96132Z**	42
Oxygen Sensor					
3.0 i	170 kW	04/00→10/06	; Exhaust System (C10): in front of the catalyst (V17); M 54 B 30; Lambda Sensor (C114): Regulating Probe (V220)	**A2C59513229Z**	70
			; Exhaust System (C10): in front of the catalyst (V17); M 54 B 30; Lambda Sensor (C114): Regulating Probe (V220); 350		
			; Exhaust System (C10): Post-catalyst (V16); M 54 B 30; Lambda Sensor (C114): Diagnostic Probe (V221)	**A2C59513233Z**	70
			; Exhaust System (C10): Post-catalyst (V16); M 54 B 30; Lambda Sensor (C114): Diagnostic Probe (V221); 990		
4.4 i	210 kW	01/00→09/03	; Exhaust System (C10): in front of the catalyst (V17); → 08/03; Transmission Type (C51): Automatic Transmission (V38); Lambda Sensor (C114): Regulating Probe (V220)	**A2C59513229Z**	70
			; Exhaust System (C10): in front of the catalyst (V17); → 08/03; Transmission Type (C51): Automatic Transmission (V38); Lambda Sensor (C114): Regulating Probe (V220); 350		
			; Exhaust System (C10): Post-catalyst (V16); → 08/03; Transmission Type (C51): Automatic Transmission (V38); Lambda Sensor (C114): Diagnostic Probe (V221)	**A2C59513310Z**	74
			; Exhaust System (C10): Post-catalyst (V16); → 08/03; Transmission Type (C51): Automatic Transmission (V38); Lambda Sensor (C114): Diagnostic Probe (V221); 740		
4.6 is	255 kW	10/01→09/03	; Exhaust System (C10): in front of the catalyst (V17); Transmission Type (C51): Automatic Transmission (V38); Lambda Sensor (C114): Regulating Probe (V220)	**A2C59513229Z**	70
			; Exhaust System (C10): in front of the catalyst (V17); Transmission Type (C51): Automatic Transmission (V38); Lambda Sensor (C114): Regulating Probe (V220); 350		
			; Exhaust System (C10): Post-catalyst (V16); Transmission Type (C51): Automatic Transmission (V38); Lambda Sensor (C114): Diagnostic Probe (V221)	**A2C59513310Z**	74
			; Exhaust System (C10): Post-catalyst (V16); Transmission Type (C51): Automatic Transmission (V38); Lambda Sensor (C114): Diagnostic Probe (V221); 740		
BMW - X5 (E70) 02/06→07/13					
Camshaft Sensor					
3.0 si	200 kW	10/06→09/08	N 52 B 30 / N52B30A	**S119445001Z**	107
4.8 i xDrive	261 kW	10/06→09/08	N62B48B	**S119445001Z**	107
M	408 kW	07/09→07/13		**S119445001Z**	107
Knock Sensor					
3.0 si	200 kW	10/06→09/08	N52 B30 A	**A2C59517063**	92
			N52 B30	**A2C59517063**	92
xDrive 35 i xDrive 35 i	225 kW 235 kW	04/10→07/13 02/12→06/13	N55 B30 A	**A2C59506615**	54

© 2020 Continental Aftermarket & Services GmbH

BMW - X5 (E70) 02/06→07/13					
Knock Sensor					
xDrive 50 i	300 kW	04/10→07/13		**A2C59506395**	54
Crankshaft Sensor					
3.0 si	200 kW	10/06→09/08		**S119044012Z**	106
Eccentric Shaft Sensor					
3.0 si	200 kW	10/06→09/08	N52 B30 A / N52 B30	**S119565001Z**	107
4.8 i xDrive	261 kW	10/06→09/08	N62 B48 B	**S119566001Z**	107
Mass Airflow Sensor					
3.0 si	200 kW	10/06→09/08	N52 B30	**5WK97508Z**	53
			N52 B30 A	**5WK97508Z**	53
M 50 d	280 kW	08/11→06/13	N57 D30 C	**2910000437500**	27
xDrive 30 d xDrive 30 d	173 kW 180 kW	10/08→03/10 04/10→07/13	N57 D30 A	**2910000437500**	27
xDrive 35 i	225 kW	04/10→07/13		**5WK97512Z**	53
xDrive 40 d	225 kW	09/10→06/13	N57 D30 B	**2910000437500**	27
Pressure Sensor					
xDrive 35 i xDrive 35 i	225 kW 235 kW	04/10→07/13 02/12→06/13	N55 B30 A	**5WK96857Z**	48
xDrive 50 i	300 kW	04/10→07/13	N63 B44 A	**5WK96857Z**	48
BMW - X5 (F15, F85) 08/13→07/18					
Camshaft Sensor					
M	423 kW	12/14→07/18	S63 B44 B	**S119445001Z**	107
sDrive 25 d xDrive 25 d	170 kW 170 kW	08/15→07/18 08/15→07/18	B47 D20 B	**2910000216800**	25
xDrive 35 i xDrive 35 i	225 kW 240 kW	12/13→07/18 12/13→07/18	N55 B30 A	**S119445001Z**	107
xDrive 50 i	330 kW	08/13→07/18	N63 B44 B	**S119445001Z**	107
Knock Sensor					
M	423 kW	12/14→07/18	S63 B44 B	**A2C59506395**	54
xDrive 35 i	225 kW	12/13→07/18	N55 B30 A	**A2C59506615**	54
xDrive 50 i	330 kW	08/13→07/18		**A2C59506395**	54
Pressure Sensor					
M	423 kW	12/14→07/18	S63 B44 B	**5WK96857Z**	48
			S63 B44 B; ✢ Suction Pipe (V3)	**5WK96865Z**	48
xDrive 35 i	225 kW	12/13→07/18	N55 B30 A	**5WK96857Z**	48
xDrive 50 i	330 kW	08/13→07/18	N63 B44 B	**5WK96857Z**	48
BMW - X5 (G05, F95) 08/18→					
Knock Sensor					
M M50 i xDrive M Competition	441 kW 390 kW 460 kW	12/19→ 08/19→ 12/19→		**A2C59506395**	54
BMW - X6 (E71, E72) 06/07→07/14					
Camshaft Sensor					
ActiveHybrid	357 kW	01/09→10/11	N63 B44 A	**S119445001Z**	107
M	408 kW	07/09→07/14		**S119445001Z**	107
xDrive 35 i	225 kW	01/08→07/14	N54B30A	**S119445001Z**	107
xDrive 50 i	300 kW	07/08→07/14		**S119445001Z**	107
Knock Sensor					
xDrive 35 i	225 kW	01/08→07/14	N55 B30 A / N54 B30 A	**A2C59506615**	54
xDrive 35 i	235 kW	07/09→06/14	N55 B30 A	**A2C59506615**	54
xDrive 35 i	240 kW	06/07→03/10	N54 B30 A	**A2C59506615**	54

© 2020 Continental Aftermarket & Services GmbH

BMW - X6 (E71, E72) 06/07→07/14					
Knock Sensor					
xDrive 50 i	300 kW	07/08→07/14		**A2C59506395**	54
xDrive 50 i	330 kW	10/07→06/14			
Crankshaft Sensor					
xDrive 35 i	225 kW	01/08→07/14		**S119044012Z**	106
xDrive 35 i	240 kW	06/07→03/10	N54 B30 A	**S119044012Z**	106
Mass Airflow Sensor					
M 50 d	280 kW	08/11→06/14	N57 D30 C	**2910000437500**	27
xDrive 30 d	155 kW	04/10→07/14	N57 D30 A	**2910000437500**	27
xDrive 30 d	173 kW	04/08→03/10	M57 D30 (306D3)	**2910000437500**	27
xDrive 30 d	180 kW	04/10→07/14	N57 D30 A	**2910000437500**	27
xDrive 35 i	225 kW	01/08→07/14	N55 B30 A	**5WK97512Z**	53
			N54 B30 A	**5WK97512Z**	53
xDrive 35 i	235 kW	07/09→06/14	N55 B30 A	**5WK97512Z**	53
xDrive 40 d	225 kW	07/09→06/14	N57 D30 B	**2910000437500**	27
Pressure Sensor					
ActiveHybrid	357 kW	01/09→10/11	N63 B44 A	**5WK96857Z**	48
xDrive 35 i	225 kW	01/08→07/14	N55 B30 A	**5WK96857Z**	48
xDrive 35 i	235 kW	07/09→06/14			
xDrive 50 i	330 kW	10/07→06/14	N63 B44 A	**5WK96857Z**	48
BMW - X6 (F16, F86) 08/14→07/19					
Camshaft Sensor					
M	423 kW	12/14→07/19	S63 B44 B	**S119445001Z**	107
xDrive 28 i	180 kW	06/15→07/19		**2910000216800**	25
xDrive 35 i	225 kW	08/14→07/19	N55 B30 A	**S119445001Z**	107
xDrive 50 i	330 kW	08/14→07/19	N63 B44 B	**S119445001Z**	107
Knock Sensor					
xDrive 35 i	225 kW	08/14→07/19	N55 B30 A	**A2C59506615**	54
xDrive 50 i	330 kW	08/14→07/19	N63 B44 B	**A2C59506395**	54
Pressure Sensor					
M	423 kW	12/14→07/19	S63 B44 B	**5WK96857Z**	48
			S63 B44 B; + Suction Pipe (V3)	**5WK96865Z**	48
xDrive 35 i	225 kW	08/14→07/19	N55 B30 A; + Intake Manifold (V5) / Suction Pipe (V3)	**5WK96857Z**	48
xDrive 50 i	330 kW	08/14→07/19	N63 B44 B; + Intake Manifold (V5) / Suction Pipe (V3)	**5WK96857Z**	48
BMW - X6 (G06, F96) 08/19→					
Camshaft Sensor					
xDrive 30 d	155 kW	08/19→07/20		**2910000216800**	25
xDrive 30 d	183 kW	08/19→07/20			
xDrive 30 d	195 kW	08/19→07/20			
xDrive 40 i	250 kW	08/19→			
xDrive M 50 d	294 kW	08/19→			
Knock Sensor					
M	441 kW	12/19→		**A2C59506395**	54
M50 i xDrive	390 kW	08/19→			
M Competition	460 kW	12/19→			
BMW - X7 (G07) 03/19→					
Camshaft Sensor					
xDrive 30 d	155 kW	03/19→08/20		**2910000216800**	25
xDrive 30 d	183 kW	03/19→			
xDrive 30 d	195 kW	03/19→			
xDrive 40 i	250 kW	03/19→			
xDrive M 50 d	294 kW	03/19→			

© 2020 Continental Aftermarket & Services GmbH

BMW - X7 (G07) 03/19→					
Knock Sensor					
xDrive M 50 i	390 kW	07/19→		**A2C59506395**	54
BMW - Z3 Coupe (E36) 04/97→06/03					
Knock Sensor					
2.8 i	142 kW	01/98→05/00	M 52 B 28	**S103541001Z**	97
3.0 i	170 kW	06/00→06/03		**S107126001Z**	101
Crankshaft Sensor					
2.8 i	142 kW	01/98→05/00	M 52 B 28; →03/98	**S103557002Z**	97
			M 52 B 28; 03/98 →07/98	**S107230001Z**	101
3.0 i	170 kW	06/00→06/03		**S107230001Z**	101
Mass Airflow Sensor					
2.8 i	142 kW	01/98→05/00	M 52 B 28; 09/98	**5WK96050Z**	41
3.0 i	170 kW	06/00→06/03		**5WK96132Z**	42
Oxygen Sensor					
2.8 i	142 kW	01/98→05/00	; Exhaust System (C10): in front of the catalyst (V17); 09/98 ; Lambda Sensor (C114): Regulating Probe (V220)	**A2C59513229Z**	70
			; Exhaust System (C10): in front of the catalyst (V17); 09/98 ; Lambda Sensor (C114): Regulating Probe (V220) ; 350		
			; Exhaust System (C10): Post-catalyst (V16); 09/98 ; Lambda Sensor (C114): Diagnostic Probe (V221)	**A2C59513233Z**	70
			; Exhaust System (C10): Post-catalyst (V16); 09/98 ; Lambda Sensor (C114): Diagnostic Probe (V221) ; 990		
3.0 i	170 kW	06/00→06/03	; Exhaust System (C10): in front of the catalyst (V17); M54B30; Lambda Sensor (C114): Regulating Probe (V220)	**A2C59513229Z**	70
			; Exhaust System (C10): in front of the catalyst (V17); M54B30; Lambda Sensor (C114): Regulating Probe (V220) ; 350		
			; Exhaust System (C10): Post-catalyst (V16); M54B30; Lambda Sensor (C114): Diagnostic Probe (V221)	**A2C59513233Z**	70
			; Exhaust System (C10): Post-catalyst (V16); M54B30; Lambda Sensor (C114): Diagnostic Probe (V221) ; 990		
Wheel Speed Sensor					
2.8 i	142 kW	01/98→05/00	; Braking / Drive Dynamics (C65): - DSC; Required quantity (C39): 2	**A2C59512225Z**	62
3.0 i	170 kW	06/00→06/03	Braking / Drive Dynamics (C65): - DSC; Required quantity (C39): 2; ; →12/02	**A2C59512225Z**	62
M	236 kW	02/98→06/01	; Braking / Drive Dynamics (C65): - DSC; Required quantity (C39): 2	**A2C59512225Z**	62
M	239 kW	06/01→06/03	Braking / Drive Dynamics (C65): - DSC; Required quantity (C39): 2; ; →12/02	**A2C59512225Z**	62
BMW - Z3 Roadster (E36) 10/95→01/03					
Knock Sensor					
1.9 i	85 kW	01/99→01/03	M43 B19 (194E1)	**S107126001Z**	101
1.9 i	87 kW	07/98→01/03	M 43 B 19	**S107126001Z**	101
2.0 i	110 kW	04/99→01/03	M 52 B (20 6 S3) Van	**S107126001Z**	101
2.2 i	125 kW	10/00→06/02	M 54 B 22	**S107126001Z**	101
2.8 i	142 kW	11/96→05/00	M 52 B 28	**S103541001Z**	97
3.0 i	170 kW	06/00→01/03		**S107126001Z**	101
Crankshaft Sensor					
1.9 i	87 kW	07/98→01/03	M 43 B 19	**S107230001Z**	101
2.0 i	110 kW	04/99→01/03	M 52 B (20 6 S3) Van	**S107230001Z**	101
2.2 i	125 kW	10/00→06/02	M 54 B 22	**S107230001Z**	101
2.8 i	142 kW	11/96→05/00	M 52 B 28; →03/98	**S103557002Z**	97
			M 52 B 28; 03/98 →07/98	**S107230001Z**	101

© 2020 Continental Aftermarket & Services GmbH

BMW - Z3 Roadster (E36) 10/95→01/03					
Crankshaft Sensor					
3.0 i	170 kW	06/00→01/03		**S107230001Z**	101
Mass Airflow Sensor					
2.0 i	110 kW	04/99→01/03	M 52 B (20 6 S3) Van	**5WK96050Z**	41
2.2 i	125 kW	10/00→06/02	M 54 B 22	**5WK96050Z**	41
2.8 i	142 kW	11/96→05/00	M 52 B 28; 09/98	**5WK96050Z**	41
3.0 i	170 kW	06/00→01/03		**5WK96132Z**	42
Oxygen Sensor					
1.8 i	85 kW	10/95→10/98	01/96 → 08/98; Lambda Sensor (C114): Regulating Probe (V220); Exhaust System (C10): in front of the catalyst (V17)	**A2C59513308Z**	74
1.9 i	85 kW	01/99→01/03	M43B19; 06/99 ; Transmission Type (C51): Manual Transmission (V36); Exhaust Emission Norm (C67): Euro 3 (D3) (V85); Lambda Sensor (C114): Regulating Probe (V220); Exhaust System (C10): in front of the catalyst (V17)	**A2C59513229Z**	70
1.9 i	87 kW	07/98→01/03	09/98 ; M43B19; Transmission Type (C51): Manual Transmission (V36); Lambda Sensor (C114): Regulating Probe (V220); Exhaust System (C10): in front of the catalyst (V17)	**A2C59513229Z**	70
1.9 i	103 kW	11/95→03/99	01/96 ; Lambda Sensor (C114): Regulating Probe (V220); Exhaust System (C10): in front of the catalyst (V17)	**A2C59513229Z**	70
2.0 i	110 kW	04/99→01/03	; Exhaust System (C10): in front of the catalyst (V17); M52B20; Exhaust Emission Norm (C67): Euro 3 (D3) (V85); Left-/right-hand drive vehicles (C74): for left-hand drive vehicles (V104); Lambda Sensor (C114): Regulating Probe (V220)	**A2C59513229Z**	70
			; Exhaust System (C10): in front of the catalyst (V17); M52B20; Exhaust Emission Norm (C67): Euro 3 (D3) (V85); Left-/right-hand drive vehicles (C74): for left-hand drive vehicles (V104); Lambda Sensor (C114): Regulating Probe (V220) ; 350		
			; Exhaust System (C10): Post-catalyst (V16); M52B20; Exhaust Emission Norm (C67): Euro 3 (D3) (V85); Left-/right-hand drive vehicles (C74): for left-hand drive vehicles (V104); Lambda Sensor (C114): Diagnostic Probe (V221)	**A2C59513233Z**	70
			; Exhaust System (C10): Post-catalyst (V16); M52B20; Exhaust Emission Norm (C67): Euro 3 (D3) (V85); Left-/right-hand drive vehicles (C74): for left-hand drive vehicles (V104); Lambda Sensor (C114): Diagnostic Probe (V221) ; 990		
			M52B20; 06/99 → 12/00; Exhaust Emission Norm (C67): Euro 3 (D3) (V85); Left-/right-hand drive vehicles (C74): for right-hand drive vehicles (V105); ; Lambda Sensor (C114): Diagnostic Probe (V221); Exhaust System (C10): Post-catalyst (V16)	**A2C59513310Z**	74
			; Exhaust System (C10): in front of the catalyst (V17); 06/99 → 12/00; M52B20; Exhaust Emission Norm (C67): Euro 3 (D3) (V85); Left-/right-hand drive vehicles (C74): for right-hand drive vehicles (V105); Lambda Sensor (C114): Regulating Probe (V220)	**A2C59513330Z**	78
			; Exhaust System (C10): in front of the catalyst (V17); 06/99 → 12/00; M52B20; Exhaust Emission Norm (C67): Euro 3 (D3) (V85); Left-/right-hand drive vehicles (C74): for right-hand drive vehicles (V105); Lambda Sensor (C114): Regulating Probe (V220) ; 980		

© 2020 Continental Aftermarket & Services GmbH

BMW - Z3 Roadster (E36) 10/95→01/03

Oxygen Sensor

2.2 i	125 kW	10/00→06/02	; Exhaust System (C10): in front of the catalyst (V17); M54B22; Lambda Sensor (C114): Regulating Probe (V220) ; Exhaust System (C10): in front of the catalyst (V17); M54B22; Lambda Sensor (C114): Regulating Probe (V220) ; 350	**A2C59513229Z**	70
			; Exhaust System (C10): Post-catalyst (V16); M54B22; Lambda Sensor (C114): Diagnostic Probe (V221) ; Exhaust System (C10): Post-catalyst (V16); M54B22; Lambda Sensor (C114): Diagnostic Probe (V221) ; 990	**A2C59513233Z**	70
			M54B22; for cylinder (C6): 1-3; Left-/right-hand drive vehicles (C74): for right-hand drive vehicles (V105); Lambda Sensor (C114): Regulating Probe (V220); Exhaust System (C10): in front of the catalyst (V17)	**A2C59513311Z**	75
			M54B22; for cylinder (C6): 4-6; Left-/right-hand drive vehicles (C74): for right-hand drive vehicles (V105); Lambda Sensor (C114): Regulating Probe (V220); Exhaust System (C10): in front of the catalyst (V17)	**A2C59513330Z**	78
2.8 i	142 kW	11/96→05/00	; Exhaust System (C10): in front of the catalyst (V17); 09/98 ; Left-/right-hand drive vehicles (C74): for left-hand drive vehicles (V104); Lambda Sensor (C114): Regulating Probe (V220) ; Exhaust System (C10): in front of the catalyst (V17); 09/98 ; Left-/right-hand drive vehicles (C74): for left-hand drive vehicles (V104); Lambda Sensor (C114): Regulating Probe (V220) ; 350	**A2C59513229Z**	70
			; Exhaust System (C10): Post-catalyst (V16); 09/98 ; Left-/right-hand drive vehicles (C74): for left-hand drive vehicles (V104); Lambda Sensor (C114): Diagnostic Probe (V221) ; Exhaust System (C10): Post-catalyst (V16); 09/98 ; Left-/right-hand drive vehicles (C74): for left-hand drive vehicles (V104); Lambda Sensor (C114): Diagnostic Probe (V221) ; 990	**A2C59513233Z**	70
			09/98 ; Left-/right-hand drive vehicles (C74): for right-hand drive vehicles (V105); ; Lambda Sensor (C114): Diagnostic Probe (V221); Exhaust System (C10): Post-catalyst (V16)	**A2C59513310Z**	74
			; Exhaust System (C10): in front of the catalyst (V17); 09/98 ; Left-/right-hand drive vehicles (C74): for right-hand drive vehicles (V105); Lambda Sensor (C114): Regulating Probe (V220) ; Exhaust System (C10): in front of the catalyst (V17); 09/98 ; Left-/right-hand drive vehicles (C74): for right-hand drive vehicles (V105); Lambda Sensor (C114): Regulating Probe (V220) ; 980	**A2C59513330Z**	78

© 2020 Continental Aftermarket & Services GmbH

BMW - Z3 Roadster (E36) 10/95→01/03					
Oxygen Sensor					
3.0 i	170 kW	06/00→01/03	; Exhaust System (C10): in front of the catalyst (V17); M54B30; Lambda Sensor (C114): Regulating Probe (V220)	**A2C59513229Z**	70
			; Exhaust System (C10): in front of the catalyst (V17); M54B30; Lambda Sensor (C114): Regulating Probe (V220) ; 350		
			; Exhaust System (C10): Post-catalyst (V16); M54B30; Lambda Sensor (C114): Diagnostic Probe (V221)	**A2C59513233Z**	70
			; Exhaust System (C10): Post-catalyst (V16); M54B30; Lambda Sensor (C114): Diagnostic Probe (V221) ; 990		
			09/00 ; M54B30; for cylinder (C6): 1-3; Left-/right-hand drive vehicles (C74): for right-hand drive vehicles (V105); Lambda Sensor (C114): Regulating Probe (V220); Exhaust System (C10): in front of the catalyst (V17)	**A2C59513311Z**	75
			; Exhaust System (C10): in front of the catalyst (V17); 09/00; M54B30; Left-/right-hand drive vehicles (C74): for right-hand drive vehicles (V105); Lambda Sensor (C114): Regulating Probe (V220)	**A2C59513330Z**	78
			; Exhaust System (C10): in front of the catalyst (V17); 09/00; M54B30; Left-/right-hand drive vehicles (C74): for right-hand drive vehicles (V105); Lambda Sensor (C114): Regulating Probe (V220)		
			for cylinder (C6): 4-6; Exhaust System (C10): in front of the catalyst (V17); 09/00 ; M54B30; Left-/right-hand drive vehicles (C74): for right-hand drive vehicles (V105); Lambda Sensor (C114): Regulating Probe (V220)		
Wheel Speed Sensor					
1.8 i	85 kW	10/95→10/98	; Braking / Drive Dynamics (C65): - DSC; Required quantity (C39): 2	**A2C59512225Z**	62
1.9 i 1.9 i	85 kW 87 kW	01/99→01/03 07/98→01/03	Braking / Drive Dynamics (C65): - DSC; Required quantity (C39): 2; ; 12/02	**A2C59512225Z**	62
1.9 i	103 kW	11/95→03/99	; Braking / Drive Dynamics (C65): - DSC; Required quantity (C39): 2	**A2C59512225Z**	62
2.0 i	110 kW	04/99→01/03	Braking / Drive Dynamics (C65): - DSC; Required quantity (C39): 2; ; 08/00	**A2C59512225Z**	62
2.2 i	125 kW	10/00→06/02	; Braking / Drive Dynamics (C65): - DSC; Required quantity (C39): 2	**A2C59512225Z**	62
2.8 i	142 kW	11/96→05/00	; 05/97 ; Braking / Drive Dynamics (C65): - DSC; Required quantity (C39): 2	**A2C59512225Z**	62
3.0 i	170 kW	06/00→01/03	Braking / Drive Dynamics (C65): - DSC; Required quantity (C39): 2; ; 12/02	**A2C59512225Z**	62
M 3.2	236 kW	01/97→06/00	; Braking / Drive Dynamics (C65): - DSC; Required quantity (C39): 2	**A2C59512225Z**	62
M 3.2	239 kW	06/01→01/03	Braking / Drive Dynamics (C65): - DSC; Required quantity (C39): 2; ; 12/02	**A2C59512225Z**	62
BMW - Z4 Coupe (E86) 03/06→01/09					
Camshaft Sensor					
3.0 si	195 kW	04/06→08/08	N52 B30 A / N52 B30	**S119445001Z**	107
Knock Sensor					
3.0 si	195 kW	04/06→08/08	N52 B30 A	**A2C59517063**	92
			N52 B30	**A2C59517063**	92
Crankshaft Sensor					
3.0 si	195 kW	04/06→08/08	N52 B30 A	**S119044012Z**	106
Eccentric Shaft Sensor					
3.0 si	195 kW	04/06→08/08	N52 B30 A	**S119565001Z**	107
Mass Airflow Sensor					
3.0 si	195 kW	04/06→08/08	N52 B30 A / N52 B30	**5WK97502Z**	53

© 2020 Continental Aftermarket & Services GmbH

BMW - Z4 Roadster (E85) 09/02→12/09

Camshaft Sensor					
2.5 i	130 kW	09/05→02/09	N52B25A	**S119445001Z**	107
2.5 si	160 kW	01/06→08/08			
3.0 si	195 kW	01/06→08/08	N52 B30 A / N52 B30	**S119445001Z**	107
Knock Sensor					
2.0 i	110 kW	03/05→02/09	N46 B20 A / N46 B20 B	**S107126001Z**	101
2.2 i	125 kW	10/03→10/05	M54 B22 (226S1)	**S107126001Z**	101
2.5 i	130 kW	09/05→02/09	N52 B25 A	**A2C59517063**	92
2.5 i	141 kW	12/02→12/05	M54 B25 (256S5)	**S107126001Z**	101
2.5 si	160 kW	01/06→08/08	N52 B25 A	**A2C59517063**	92
3.0 i	170 kW	12/02→12/05	M54 B30 (306S3)	**S107126001Z**	101
3.0 si	195 kW	01/06→08/08	N52 B30 A	**A2C59517063**	92
			N52 B30	**A2C59517063**	92
Crankshaft Sensor					
2.2 i	125 kW	10/03→10/05	226S1	**S107230001Z**	101
2.5 i	130 kW	09/05→02/09		**S119044012Z**	106
2.5 i	141 kW	12/02→12/05	256S5	**S107230001Z**	101
2.5 si	160 kW	01/06→08/08		**S119044012Z**	106
3.0 i	170 kW	12/02→12/05	306S3	**S107230001Z**	101
3.0 si	195 kW	01/06→08/08		**S119044012Z**	106
Eccentric Shaft Sensor					
2.0 i	110 kW	03/05→02/09	N46 B20 A	**S119564001Z**	107
			N46 B20	**S119564001Z**	107
3.0 si	195 kW	01/06→08/08	N52 B30 A / N52 B30	**S119565001Z**	107
Mass Airflow Sensor					
2.2 i	125 kW	10/03→10/05	M54226S1	**A2C59511576**	61
2.5 i	130 kW	09/05→02/09	N52B25A	**5WK97502Z**	53
2.5 i	141 kW	12/02→12/05	M54256S5	**A2C59511576**	61
2.5 si	160 kW	01/06→08/08	N52B25A	**5WK97502Z**	53
3.0 i	170 kW	12/02→12/05	M54306S3	**5WK9642Z**	46
3.0 si	195 kW	01/06→08/08	N52B30A	**5WK97502Z**	53

© 2020 Continental Aftermarket & Services GmbH

BMW - Z4 Roadster (E85) 09/02→12/09

Oxygen Sensor

2.2 i	125 kW	10/03→10/05	for cylinder (C6): 1-3; Exhaust System (C10): in front of the catalyst (V17); 03/04 ; M 54 B 22; Exhaust Emission Norm (C67): Euro 4 (D4) (V86); Lambda Sensor (C114): Regulating Probe (V220)	**A2C59513229Z**	70
			for cylinder (C6): 4-6; Exhaust System (C10): in front of the catalyst (V17); 03/04 ; M 54 B 22; Exhaust Emission Norm (C67): Euro 4 (D4) (V86); Lambda Sensor (C114): Regulating Probe (V220) ; 350		
			for cylinder (C6): 1-3; Exhaust System (C10): Post-catalyst (V16); 03/04 ; M 54 B 22; Exhaust Emission Norm (C67): Euro 4 (D4) (V86); Lambda Sensor (C114): Diagnostic Probe (V221)	**A2C59513233Z**	70
			for cylinder (C6): 4-6; Exhaust System (C10): Post-catalyst (V16); 03/04 ; M 54 B 22; Exhaust Emission Norm (C67): Euro 4 (D4) (V86); Lambda Sensor (C114): Diagnostic Probe (V221) ; 990		
			M 54 B 22; 03/04 ; Exhaust Emission Norm (C67): Euro 4 (D4) (V86); for cylinder (C6): 1-3; Left-/right-hand drive vehicles (C74): for right-hand drive vehicles (V105); Lambda Sensor (C114): Regulating Probe (V220); Exhaust System (C10): in front of the catalyst (V17)	**A2C59513311Z**	75
			M 54 B 22; 03/04 ; Exhaust Emission Norm (C67): Euro 4 (D4) (V86); for cylinder (C6): 4-6; Left-/right-hand drive vehicles (C74): for right-hand drive vehicles (V105); Lambda Sensor (C114): Regulating Probe (V220); Exhaust System (C10): in front of the catalyst (V17)	**A2C59513330Z**	78
2.5 i 3.0 i	141 kW 170 kW	12/02→12/05 12/02→12/05	for cylinder (C6): 1-3; Exhaust System (C10): in front of the catalyst (V17); Lambda Sensor (C114): Regulating Probe (V220)	**A2C59513229Z**	70
			for cylinder (C6): 4-6; Exhaust System (C10): in front of the catalyst (V17); Lambda Sensor (C114): Regulating Probe (V220) ; 350		
			for cylinder (C6): 1-3; Exhaust System (C10): Post-catalyst (V16); Lambda Sensor (C114): Diagnostic Probe (V221)	**A2C59513233Z**	70
			for cylinder (C6): 4-6; Exhaust System (C10): Post-catalyst (V16); Lambda Sensor (C114): Diagnostic Probe (V221) ; 990		
			for cylinder (C6): 1-3; Left-/right-hand drive vehicles (C74): for right-hand drive vehicles (V105); Lambda Sensor (C114): Regulating Probe (V220); Exhaust System (C10): in front of the catalyst (V17)	**A2C59513311Z**	75
			for cylinder (C6): 4-6; Left-/right-hand drive vehicles (C74): for right-hand drive vehicles (V105); Lambda Sensor (C114): Regulating Probe (V220); Exhaust System (C10): in front of the catalyst (V17)	**A2C59513330Z**	78

BMW - Z4 Roadster (E89) 02/09→08/16

Camshaft Sensor

sDrive 18 i sDrive 20 i	115 kW 120 kW	04/13→08/16 09/11→08/16	N20 B20 A	**2910000216800**	25
sDrive 20 i	135 kW	09/11→08/16	N20 B20 A; Supplementary Article/Supplementary Info (C82): without gasket / seal (V150)	**2910000216800**	25
			N20 B20 A	**S119445001Z**	107
sDrive 23 i	150 kW	03/09→08/11	N52 B25 A	**S119445001Z**	107
sDrive 28 i	180 kW	09/11→08/16	N20 B20 A; Supplementary Article/Supplementary Info (C82): without gasket / seal (V150)	**2910000216800**	25
			N20 B20 A	**S119445001Z**	107
sDrive 30 i	190 kW	02/09→08/11	N52 B30 A	**S119445001Z**	107

© 2020 Continental Aftermarket & Services GmbH

BMW - Z4 Roadster (E89) 02/09→08/16					
Camshaft Sensor					
sDrive 35 i sDrive 35 is	225 kW 250 kW	02/09→08/16 03/10→08/16	N54 B30 A	**S119445001Z**	107
Knock Sensor					
sDrive 18 i sDrive 20 i	115 kW 135 kW	04/13→08/16 09/11→08/16		**A2C59506395**	54
sDrive 23 i	150 kW	03/09→08/11	N52 B25 A	**A2C59517063**	92
sDrive 28 i	180 kW	09/11→08/16		**A2C59506395**	54
sDrive 30 i	190 kW	02/09→08/11	N52 B30 A	**A2C59517063**	92
sDrive 35 i sDrive 35 is	225 kW 250 kW	02/09→08/16 03/10→08/16	N54 B30 A	**A2C59506615**	54
Crankshaft Sensor					
sDrive 23 i	150 kW	03/09→08/11	N52 B25 A	**S119044012Z**	106
sDrive 30 i	190 kW	02/09→08/11	N52 B30 A	**S119044012Z**	106
sDrive 35 i sDrive 35 is	225 kW 250 kW	02/09→08/16 03/10→08/16	N54 B30 A	**S119044012Z**	106
Eccentric Shaft Sensor					
sDrive 23 i	150 kW	03/09→08/11	N52 B25 A	**S119565001Z**	107
sDrive 30 i	190 kW	02/09→08/11	N52 B30 A	**S119565001Z**	107
Mass Airflow Sensor					
sDrive 23 i	150 kW	03/09→08/11	N52 B25 A	**5WK97508Z**	53
sDrive 30 i	190 kW	02/09→08/11	N52 B30 A	**5WK97508Z**	53
Pressure Sensor					
sDrive 18 i	115 kW	04/13→08/16	N20 B20 A	**5WK96857Z**	48
sDrive 20 i sDrive 28 i	135 kW 180 kW	09/11→08/16 09/11→08/16	N20 B20 A; Suction Pipe (V3)	**5WK96865Z**	48
BMW - Z8 Roadster (E52) 01/00→12/03					
Oxygen Sensor					
4.9	294 kW	01/00→12/03	; Exhaust System (C10): in front of the catalyst (V17); S62B50; Transmission Type (C51): Manual Transmission (V36); Lambda Sensor (C114): Regulating Probe (V220) ; Exhaust System (C10): in front of the catalyst (V17); S62B50; Transmission Type (C51): Manual Transmission (V36); Lambda Sensor (C114): Regulating Probe (V220)	**A2C59513229Z**	70
CHEVROLET - AVEO Hatchback (T300) 03/11→					
Exhaust Temperature Sensor					
1.3 D	70 kW	07/11→	LSF	**A2C59507502Z**	58
CHEVROLET - AVEO Saloon (T300) 03/11→					
Exhaust Temperature Sensor					
1.3 D	70 kW	07/11→	LSF	**A2C59507502Z**	58
CHEVROLET - CAPTIVA (C100, C140) 06/06→					
Mass Airflow Sensor					
2.2 D 4WD	135 kW	03/11→	A 22 DMH	**2910000437800**	28
CHEVROLET - CRUZE (J300) 05/09→					
Exhaust Temperature Sensor					
1.7 D	96 kW	01/12→	LUD	**A2C59507510Z**	60
Pressure Sensor					
1.6 1.6 1.6	80 kW 83 kW 91 kW	05/09→ 05/09→ 05/09→		**5WK96820Z**	47

© 2020 Continental Aftermarket & Services GmbH

CHEVROLET - CRUZE Hatchback (J305) 12/10→					
Exhaust Temperature Sensor					
1.7 D	96 kW	01/12→	LUD	**A2C59507510Z**	60
Pressure Sensor					
1.6	91 kW	06/11→		**5WK96820Z**	47
1.8	104 kW	06/11→			
CHEVROLET - CRUZE Station Wagon (J308) 08/12→					
Exhaust Temperature Sensor					
1.7 TD	96 kW	08/12→	LUD	**A2C59507510Z**	60
CHEVROLET - MALIBU (V300) 01/12→					
Exhaust Temperature Sensor					
2.0 D	118 kW	04/12→	LBS	**A2C59507003Z**	55
CHEVROLET - ORLANDO (J309) 12/10→					
Pressure Sensor					
1.8	104 kW	02/11→		**5WK96820Z**	47
2.0 D	96 kW	02/11→			
CHEVROLET - REZZO MPV (U100) 03/05→					
Oxygen Sensor					
2.0	90 kW	08/05→	→09/05; Lambda Sensor (C114): Diagnostic Probe (V221); Exhaust System (C10): Post-catalyst (V16)	**A2C59513224Z**	69
CHEVROLET - TRAX 12/12→					
Exhaust Temperature Sensor					
1.7 TD	96 kW	12/12→	LUD	**A2C59507510Z**	60
1.7 TD AWD	96 kW	12/12→			
CHRYSLER - CROSSFIRE 07/03→12/08					
Oxygen Sensor					
3.2	160 kW	07/03→12/08	; Lambda Sensor (C114): Diagnostic Probe (V221); Exhaust System (C10): Post-catalyst (V16)	**A2C59513318Z**	76
SRT-6	246 kW	09/04→12/07			
CHRYSLER - CROSSFIRE Roadster 05/04→12/08					
Oxygen Sensor					
3.2	160 kW	05/04→12/08	; Lambda Sensor (C114): Diagnostic Probe (V221); Exhaust System (C10): Post-catalyst (V16)	**A2C59513318Z**	76
SRT-6	246 kW	09/04→12/06	Lambda Sensor (C114): Diagnostic Probe (V221); Exhaust System (C10): Post-catalyst (V16)	**A2C59513318Z**	76
CITROËN - AX (ZA-_) 07/86→12/98					
Oxygen Sensor					
1.4 GTi	66 kW	08/91→12/96	→ 02/95 ; Production number from (C45): 6630; Lambda Sensor (C114): Regulating Probe (V220); Exhaust System (C10): in front of the catalyst (V17)	**A2C59513321Z**	77
1.4 GTi	69 kW	06/91→12/96	→ 01/95 → 07/96; Transmission Type (C51): Manual Transmission (V36); KFZ <TU3J2>; Lambda Sensor (C114): Regulating Probe (V220); Exhaust System (C10): in front of the catalyst (V17)	**A2C59513321Z**	77
10	33 kW	07/86→12/98	→ 07/92 → 01/95; Production number to (C46): 6629; Lambda Sensor (C114): Regulating Probe (V220); Exhaust System (C10): in front of the catalyst (V17)	**A2C59513305Z**	74

© 2020 Continental Aftermarket & Services GmbH

CITROËN - AX (ZA-_) 07/86→12/98					
Oxygen Sensor					
10	37 kW	02/87→12/98	07/92 → 01/95; Transmission Type (C51): Manual Transmission (V36); CDZ <TU9M>; Production number to (C46): 6629; Lambda Sensor (C114): Regulating Probe (V220); Exhaust System (C10): in front of the catalyst (V17)	**A2C59513305Z**	74
			01/95 → 07/98; Transmission Type (C51): Manual Transmission (V36); CDZ <TU9M>; Production number from (C45): 6630; Lambda Sensor (C114): Regulating Probe (V220); Exhaust System (C10): in front of the catalyst (V17)	**A2C59513321Z**	77
11	44 kW	09/86→12/97	05/91 → 04/94; Transmission Type (C51): Manual Transmission (V36); HDZ <TU1M>; Production number from 5): 5293Production number to 6): 6629; Lambda Sensor (C114): Regulating Probe (V220); Exhaust System (C10): in front of the catalyst (V17)	**A2C59513305Z**	74
			04/95 → 07/96; Transmission Type (C51): Manual Transmission (V36); HDZ <TU1M>; Lambda Sensor (C114): Regulating Probe (V220); Exhaust System (C10): in front of the catalyst (V17)	**A2C59513321Z**	77
14 (ZA)	55 kW	04/87→04/97	05/91 → 04/95; Transmission Type (C51): Manual Transmission (V36); KDX <TU3M> / KDY <TU3M>; Lambda Sensor (C114): Regulating Probe (V220); Exhaust System (C10): in front of the catalyst (V17)	**A2C59513305Z**	74
			02/95 → 12/96; Transmission Type (C51): Manual Transmission (V36); KDY <TU3M> / KDY <TU3MC> / KDX <TU3M> / KDX <TU3MC>; Lambda Sensor (C114): Regulating Probe (V220); Exhaust System (C10): in front of the catalyst (V17)	**A2C59513321Z**	77
14 4x4	55 kW	08/91→12/96	KDX <TU3MC> / KDY <TU3M>; → 04/95; Transmission Type (C51): Manual Transmission (V36); Lambda Sensor (C114): Regulating Probe (V220); Exhaust System (C10): in front of the catalyst (V17)	**A2C59513305Z**	74
			01/95 → 07/96; KDX <TU3MC> / KDY <TU3M> / KDX <TU3M/Z>; Transmission Type (C51): Manual Transmission (V36); Lambda Sensor (C114): Regulating Probe (V220); Exhaust System (C10): in front of the catalyst (V17)	**A2C59513321Z**	77
CITROËN - BERLINGO / BERLINGO FIRST Box Body/MPV (M_) 07/96→12/11					
Knock Sensor					
1.4 i (MBKFX, MBKFW)	55 kW	07/96→12/11	KFW (TU3JP) / KFX (TU3JP)	**S103995001Z**	98
1.8 i	66 kW	05/98→10/02	LFX (XU7JB)	**S103995001Z**	98
Mass Airflow Sensor					
1.9 D 70 (MBWJZ, MCWJZ) 1.9 D 70 4WD (MBWJZ, MCWJZ)	51 kW 51 kW	04/99→12/11 07/98→03/06		**5WK9621Z**	43
2.0 HDI 90 (MBRHY, MCRHY) 2.0 HDI 90 4WD (MBRHY, MCRHY)	66 kW 66 kW	12/99→12/11 11/00→10/05	RHY (DW10TD)	**5WK9621Z**	43
Oxygen Sensor					
1.1 i (MAHDZ, MBHDZ, MBHFX)	44 kW	07/96→03/08	Exhaust System (C10): in front of the catalyst (V17); → 01/01 ; HFX <TU1JP>; Transmission Type (C51): Manual Transmission (V36); Lambda Sensor (C114): Regulating Probe (V220)	**A2C59513173Z**	66
			Exhaust System (C10): Post-catalyst (V16); → 01/01 ; HFX <TU1JP>; Transmission Type (C51): Manual Transmission (V36); Lambda Sensor (C114): Diagnostic Probe (V221)		
			→ 12/02; Transmission Type (C51): Manual Transmission (V36); HDZ <TU1M>; Lambda Sensor (C114): Regulating Probe (V220); Exhaust System (C10): in front of the catalyst (V17)	**A2C59513174Z**	66

© 2020 Continental Aftermarket & Services GmbH

CITROËN - BERLINGO / BERLINGO FIRST Box Body/MPV (M_) 07/96→12/11

Oxygen Sensor

1.4 bivalent	48 kW	11/02→12/11	TU3JP/GNV(KFW); → 04/03 → 05/08; Transmission Type (C51): Manual Transmission (V36); Lambda Sensor (C114): Diagnostic Probe (V221); Exhaust System (C10): Post-catalyst (V16)	**A2C59513173Z**	66
			TU3JP/GNV(KFW); → 04/03 → 05/08; Transmission Type (C51): Manual Transmission (V36); Lambda Sensor (C114): Regulating Probe (V220); Exhaust System (C10): in front of the catalyst (V17)	**A2C59513176Z**	66
1.4 i (MBKFX, MBKFW)	55 kW	07/96→12/11	KFW <TU3JP>; → 09/00 ; Transmission Type (C51): Manual Transmission (V36); Lambda Sensor (C114): Diagnostic Probe (V221); Exhaust System (C10): Post-catalyst (V16)	**A2C59513173Z**	66
			Exhaust System (C10): in front of the catalyst (V17); → 09/00 → 05/08; KFW <TU3JP>; Transmission Type (C51): Manual Transmission (V36); Exhaust Emission Norm (C67): L4 (V79); Lambda Sensor (C114): Regulating Probe (V220)	**A2C59513176Z**	66
			Exhaust System (C10): in front of the catalyst (V17); → 12/02 → 05/08; KFW <TU3JP>; Transmission Type (C51): Manual Transmission (V36); Lambda Sensor (C114): Regulating Probe (V220)		
			→ 07/97 → 11/02; Transmission Type (C51): Manual Transmission (V36); KFX <TU3JP>; Lambda Sensor (C114): Regulating Probe (V220); Exhaust System (C10): in front of the catalyst (V17)	**A2C59513184Z**	67
			→ 07/97 → 12/02; Transmission Type (C51): Manual Transmission (V36); KFX <TU3JP>; Lambda Sensor (C114): Diagnostic Probe (V221); Exhaust System (C10): Post-catalyst (V16)	**A2C59513339Z**	80
1.4 i bivalent (MBKFW)	55 kW	04/03→10/05	Transmission Type (C51): Manual Transmission (V36); Lambda Sensor (C114): Diagnostic Probe (V221); Exhaust System (C10): Post-catalyst (V16)	**A2C59513173Z**	66
			Transmission Type (C51): Manual Transmission (V36); Lambda Sensor (C114): Regulating Probe (V220); Exhaust System (C10): in front of the catalyst (V17)	**A2C59513176Z**	66
1.6 16V (MBNFU)	80 kW	10/00→03/08	Exhaust System (C10): in front of the catalyst (V17); → 12/02 ; NFU <TU5JP4>; Transmission Type (C51): Manual Transmission (V36); Lambda Sensor (C114): Regulating Probe (V220)	**A2C59513173Z**	66
			Exhaust System (C10): Post-catalyst (V16); → 12/02 ; NFU <TU5JP4>; Transmission Type (C51): Manual Transmission (V36); Lambda Sensor (C114): Diagnostic Probe (V221)		

CITROËN - BERLINGO / BERLINGO FIRST MPV (MF_, GJK_, GFK_) 07/96→12/11

Knock Sensor

1.1 i (MFHDZ, MFHFX)	44 kW	07/96→05/08	HDZ (TU1M) / HFX (TU1JP)	**S103995001Z**	98
1.4 i (MFKFX, MFKFW, GJKFWB, GJKFWC, GFKFWC)	55 kW	07/96→12/11	KFX (TU3JP) / KFW (TU3JP)	**S103995001Z**	98
1.8 i (MFLFX) 1.8 i 4WD (MFLFX)	66 kW 66 kW	05/97→10/02 04/97→10/01	LFX (XU7JB)	**S103995001Z**	98

Crankshaft Sensor

1.8 i (MFLFX) 1.8 i 4WD (MFLFX)	66 kW 66 kW	05/97→10/02 04/97→10/01	LFX (XU7JB); Manufacturer Restriction (C13): CEE 2000	**S102340006Z**	95
1.9 D (MFWJZ)	51 kW	07/98→10/05	WJY (DW8B)	**S102340006Z**	95

Mass Airflow Sensor

1.9 D (MFWJZ)	51 kW	07/98→10/05	WJY (DW8B); for manufacturer exhaust norm (C4): CEE2000	**5WK9621Z**	43
			WJY (DW8B) / WJZ (DW8)	**5WK9623Z**	44
2.0 HDi 4x4 (MFRHY)	66 kW	11/02→10/05	RHY (DW10TD); Manufacturer Restriction (C13): SIEMENS	**5WK9621Z**	43
2.0 HDI 90 (MFRHY)	66 kW	12/99→10/05	RHY (DW10TD)	**5WK9621Z**	43

© 2020 Continental Aftermarket & Services GmbH

CITROËN - BERLINGO / BERLINGO FIRST MPV (MF_, GJK_, GFK_) 07/96→12/11

Oxygen Sensor

1.1 i (MFHDZ, MFHFX)	44 kW	07/96→05/08	Exhaust System (C10): in front of the catalyst (V17); → 04/02 → 10/05; HFX <TU1JP>; Transmission Type (C51): Manual Transmission (V36); Lambda Sensor (C114): Regulating Probe (V220)	A2C59513173Z	66
			Exhaust System (C10): Post-catalyst (V16); → 04/02 → 10/05; HFX <TU1JP>; Transmission Type (C51): Manual Transmission (V36); Lambda Sensor (C114): Diagnostic Probe (V221)		
			HDZ <TU1M>; → 12/02; Transmission Type (C51): Manual Transmission (V36); Lambda Sensor (C114): Regulating Probe (V220); Exhaust System (C10): in front of the catalyst (V17)	A2C59513174Z	66
1.4 bivalent	48 kW	11/02→12/11	TU3JP/GNV(KFW); → 04/03 → 05/08; Transmission Type (C51): Manual Transmission (V36); Lambda Sensor (C114): Diagnostic Probe (V221); Exhaust System (C10): Post-catalyst (V16)	A2C59513173Z	66
			TU3JP/GNV(KFW); → 04/03 → 05/08; Transmission Type (C51): Manual Transmission (V36); Lambda Sensor (C114): Regulating Probe (V220); Exhaust System (C10): in front of the catalyst (V17)	A2C59513176Z	66
1.4 i (MFKFX, MFKFW, GJKFWB, GJKFWC, GFKFWC)	55 kW	07/96→12/11	→ 05/98 → 05/08; Transmission Type (C51): Manual Transmission (V36); Lambda Sensor (C114): Diagnostic Probe (V221); Exhaust System (C10): Post-catalyst (V16)	A2C59513173Z	66
			Exhaust System (C10): Post-catalyst (V16); → 09/05 → 05/08; KFV <TU3A>; Transmission Type (C51): Manual Transmission (V36); Exhaust Emission Norm (C67): L5 (V81); Lambda Sensor (C114): Diagnostic Probe (V221)	A2C59513176Z	66
			Exhaust System (C10): in front of the catalyst (V17); → 09/00 → 05/08; KFW <TU3JP>; Transmission Type (C51): Manual Transmission (V36); Exhaust Emission Norm (C67): L4 (V79); Lambda Sensor (C114): Regulating Probe (V220)		
			Exhaust System (C10): in front of the catalyst (V17); → 05/98 → 12/02; KFX <TU3JP>; Lambda Sensor (C114): Regulating Probe (V220)		
			→ 12/02; Transmission Type (C51): Manual Transmission (V36); KFX <TU3JP>; Exhaust Emission Norm (C67): L3 (V78); Lambda Sensor (C114): Regulating Probe (V220); Exhaust System (C10): in front of the catalyst (V17)	A2C59513184Z	67
			→ 12/02; Transmission Type (C51): Manual Transmission (V36); KFX <TU3JP>; Exhaust Emission Norm (C67): L3 (V78); Lambda Sensor (C114): Diagnostic Probe (V221); Exhaust System (C10): Post-catalyst (V16)	A2C59513339Z	80
1.4 i bivalent (MFKFW)	55 kW	04/03→10/08	TU3JP/GPL(KFW); Transmission Type (C51): Manual Transmission (V36); Lambda Sensor (C114): Diagnostic Probe (V221); Exhaust System (C10): Post-catalyst (V16)	A2C59513173Z	66
			TU3JP/GPL(KFW); Transmission Type (C51): Manual Transmission (V36); → 05/08; Lambda Sensor (C114): Regulating Probe (V220); Exhaust System (C10): in front of the catalyst (V17)	A2C59513176Z	66
1.6 16V (MFNFU)	80 kW	10/00→12/11	Exhaust System (C10): Post-catalyst (V16); → 12/00 → 11/02; NFU <TU5JP4>; Transmission Type (C51): Manual Transmission (V36); Lambda Sensor (C114): Diagnostic Probe (V221)	A2C59513173Z	66
			Exhaust System (C10): in front of the catalyst (V17); NFU <TU5JP4>; Transmission Type (C51): Manual Transmission (V36); Lambda Sensor (C114): Regulating Probe (V220)		
1.8 i (MFLFX)	66 kW	05/97→10/02	→ 07/97 ; Transmission Type (C51): Manual Transmission (V36); Lambda Sensor (C114): Regulating Probe (V220); Exhaust System (C10): in front of the catalyst (V17)	A2C59513176Z	66

© 2020 Continental Aftermarket & Services GmbH

CITROËN - BERLINGO (ER_, EC_) 06/18→					
Knock Sensor					
1.2 PureTech 110	81 kW	06/18→	HNP (EB2ADT)	**S107326101Z**	101
CITROËN - BERLINGO Box Body/MPV (B9) 04/08→					
Camshaft Sensor					
1.6 HDi / BlueHDi 75	55 kW	07/10→	9HN (DV6ETED) / BHW (DV6FE)	**2910000216900**	26
1.6 HDi 75 4x4	55 kW	02/12→	9HN (DV6ETED)	**2910000216900**	26
1.6 HDi 90	66 kW	07/10→	9HE (DV6DBM) / 9HF (DV6DTED)	**2910000216900**	26
1.6 HDi 90	68 kW	07/10→	9HJ (DV6DTEDM) / 9HP (DV6DTED)	**2910000216900**	26
1.6 HDi 90 4x4	66 kW	02/12→	9HF (DV6DTED)	**2910000216900**	26
Knock Sensor					
1.6 VTi 120	88 kW	11/09→	5FS (EP6C)	**S107326101Z**	101
1.6 VTi 95	72 kW	07/10→	5FK (EP6CB)	**S107326101Z**	101
Eccentric Shaft Sensor					
1.6 VTi 95	72 kW	07/10→	5FK (EP6CB)	**S119858001Z**	108
Oxygen Sensor					
1.6	66 kW	04/08→	TU5JP4B; 05/08 ; Transmission Type (C51): Manual Transmission (V36); Lambda Sensor (C114): Diagnostic Probe (V221); Exhaust System (C10): Post-catalyst (V16)	**A2C59513173Z**	66
			TU5JP4B; 05/08 ; Transmission Type (C51): Manual Transmission (V36); Lambda Sensor (C114): Regulating Probe (V220); Exhaust System (C10): in front of the catalyst (V17)	**A2C59513184Z**	67
CITROËN - BERLINGO Box Body/MPV (K9) 06/18→					
Knock Sensor					
PureTech 110	81 kW	06/18→	HNP (EB2ADT)	**S107326101Z**	101
CITROËN - BERLINGO MULTISPACE (B9) 04/08→					
Camshaft Sensor					
1.6 HDi 75 / BlueHDi 75	55 kW	04/08→	9HN (DV6ETED) / BHW (DV6FE)	**2910000216900**	26
1.6 HDi 90	68 kW	07/10→	9HJ (DV6DTEDM) / 9HP (DV6DTED)	**2910000216900**	26
1.6 HDi 90 4x4	66 kW	02/12→12/14	9HF (DV6DTED)	**2910000216900**	26
Knock Sensor					
1.6 VTi 120	88 kW	11/09→	5FS (EP6C)	**S107326101Z**	101
1.6 VTi 95	72 kW	07/10→	5FK (EP6CB)	**S107326101Z**	101
Eccentric Shaft Sensor					
1.6 VTi 120	88 kW	11/09→	5FS (EP6C); Manufacturer Restriction (C13): Injection EP6C B	**S119858001Z**	108
1.6 VTi 95	72 kW	07/10→	5FK (EP6CB)	**S119858001Z**	108
Oxygen Sensor					
1.6	66 kW	04/08→	TU5JP4B; 05/08 ; Transmission Type (C51): Manual Transmission (V36); Lambda Sensor (C114): Diagnostic Probe (V221); Exhaust System (C10): Post-catalyst (V16)	**A2C59513173Z**	66
			TU5JP4B; 05/08 ; Transmission Type (C51): Manual Transmission (V36); Lambda Sensor (C114): Regulating Probe (V220); Exhaust System (C10): in front of the catalyst (V17)	**A2C59513184Z**	67

© 2020 Continental Aftermarket & Services GmbH

CITROËN - BERLINGO MULTISPACE (B9) 04/08→					
Oxygen Sensor					
1.6	80 kW	04/08→	TU5JP4; 05/08 ; Transmission Type (C51): Manual Transmission (V36); Exhaust Emission Norm (C67): L5 (V81); Lambda Sensor (C114): Diagnostic Probe (V221); Exhaust System (C10): Post-catalyst (V16)	**A2C59513173Z**	66
			TU5JP4; 05/08 ; Transmission Type (C51): Manual Transmission (V36); Exhaust Emission Norm (C67): L5 (V81); Lambda Sensor (C114): Regulating Probe (V220); Exhaust System (C10): in front of the catalyst (V17)	**A2C59513184Z**	67
CITROËN - BERLINGO Platform/Chassis (B9) 04/08→					
Camshaft Sensor					
1.6 HDi 90	66 kW	07/10→	9HF (DV6DTED)	**2910000216900**	26
1.6 HDi 92	68 kW	07/10→	9HJ (DV6DTEDM)	**2910000216900**	26
CITROËN - C1 (PM_, PN_) 06/05→09/14					
Mass Airflow Sensor					
1.4 HDi	40 kW	06/05→09/14		**5WK97004Z**	50
CITROËN - C2 (JM_) 07/03→09/17					
Mass Airflow Sensor					
1.4 HDi	50 kW	07/03→12/09	8HX (DV4TD); Manufacturer Restriction (C13): US 87; CEE 2000 / (o) BOSCH	**5WK9631Z**	45
			8HX (DV4TD); Manufacturer Restriction (C13): (+) SIEMENS / L5; IFL5	**5WK97004Z**	50
Oxygen Sensor					
1.1	44 kW	09/03→09/12	Exhaust System (C10): in front of the catalyst (V17); HFX <TU1JP>; Transmission Type (C51): Manual Transmission (V36); Lambda Sensor (C114): Regulating Probe (V220)	**A2C59513173Z**	66
			Exhaust System (C10): Post-catalyst (V16); HFX <TU1A>, <TU1JP>; Transmission Type (C51): Manual Transmission (V36); Lambda Sensor (C114): Diagnostic Probe (V221)		
1.4	54 kW	09/03→12/09	Transmission Type (C51): Manual Transmission (V36); Lambda Sensor (C114): Diagnostic Probe (V221); Exhaust System (C10): Post-catalyst (V16)	**A2C59513173Z**	66
			04/05; Transmission Type (C51): Manual Transmission (V36); Lambda Sensor (C114): Regulating Probe (V220); Exhaust System (C10): in front of the catalyst (V17)	**A2C59513176Z**	66
1.4 16V	65 kW	04/05→12/09	ET3J4 (KFU); Transmission Type (C51): Manual Transmission (V36); Lambda Sensor (C114): Diagnostic Probe (V221); Exhaust System (C10): Post-catalyst (V16)	**A2C59513173Z**	66
			ET3J4 (KFU); Transmission Type (C51): Manual Transmission (V36); Lambda Sensor (C114): Regulating Probe (V220); Exhaust System (C10): in front of the catalyst (V17)	**A2C59513184Z**	67
1.6	80 kW	07/03→10/10	Exhaust System (C10): Post-catalyst (V16); NFU <TU5JP4>; Transmission Type (C51): Manual Transmission (V36); Lambda Sensor (C114): Diagnostic Probe (V221)	**A2C59513173Z**	66
			Exhaust System (C10): in front of the catalyst (V17); NFU <TU5JP4>; Transmission Type (C51): Manual Transmission (V36); Lambda Sensor (C114): Regulating Probe (V220)		
			Transmission Type (C51): Manual Transmission (V36); NFU <TU5JP4>; Lambda Sensor (C114): Regulating Probe (V220); Exhaust System (C10): in front of the catalyst (V17)	**A2C59513184Z**	67

© 2020 Continental Aftermarket & Services GmbH

CITROËN - C2 (JM_) 07/03→09/17					
Oxygen Sensor					
1.6 VTS	90 kW	10/04→12/09	Exhaust System (C10): in front of the catalyst (V17); NFS <TU5JP4S>; Transmission Type (C51): Manual Transmission (V36); Lambda Sensor (C114): Regulating Probe (V220)	**A2C59513173Z**	66
			Exhaust System (C10): Post-catalyst (V16); NFS <TU5JP4S>; Transmission Type (C51): Manual Transmission (V36); Lambda Sensor (C114): Diagnostic Probe (V221)		
			Transmission Type (C51): Manual Transmission (V36); NFS <TU5JP4S>; Lambda Sensor (C114): Regulating Probe (V220); Exhaust System (C10): in front of the catalyst (V17)	**A2C59513184Z**	67
CITROËN - C2 ENTERPRISE (JG_) 11/03→12/09					
Mass Airflow Sensor					
1.4 HDi	50 kW	09/06→12/09	8HX (DV4TD); Number of Poles (C88): 6	**5WK9631Z**	45
			8HX (DV4TD); Number of Poles (C88): 4	**5WK97004Z**	50
CITROËN - C3 I (FC_, FN_) 02/02→					
Knock Sensor					
1.4 BiFuel	54 kW	09/08→12/09	KFV (TU3JP)	**S107326101Z**	101
1.4 i	54 kW	02/02→11/10	KFV (TU3A) / KFV (TU3JP)	**S107326101Z**	101
Mass Airflow Sensor					
1.4 HDi	50 kW	02/02→	8HX (DV4TD); Manufacturer Restriction (C13): CEE 2000 / (o) BOSCH	**5WK9631Z**	45
			8HX (DV4TD); Manufacturer Restriction (C13): IFL5	**5WK97004Z**	50
Oxygen Sensor					
1.1 i	44 kW	02/02→	Exhaust System (C10): in front of the catalyst (V17); → 08/05; HFX <TU1JP>; Transmission Type (C51): Manual Transmission (V36); Lambda Sensor (C114): Regulating Probe (V220)	**A2C59513173Z**	66
			Exhaust System (C10): Post-catalyst (V16); → 04/02; HFX <TU1A>, <TU1JP>; Transmission Type (C51): Manual Transmission (V36); Lambda Sensor (C114): Diagnostic Probe (V221)		
1.4 16V	65 kW	12/03→	Exhaust System (C10): Post-catalyst (V16); → 10/05; ET3J4 (KFU); Transmission Type (C51): Manual Transmission (V36); Exhaust Emission Norm (C67): L4 (V79); Lambda Sensor (C114): Diagnostic Probe (V221)	**A2C59513173Z**	66
			Exhaust System (C10): Post-catalyst (V16); → 11/05 ; ET3J4 (KFU); Transmission Type (C51): Manual Transmission (V36); Exhaust Emission Norm (C67): L5 (V81); Lambda Sensor (C114): Diagnostic Probe (V221) ; 550		
			Exhaust System (C10): in front of the catalyst (V17); → 10/05; ET3J4 (KFU); Transmission Type (C51): Manual Transmission (V36); Exhaust Emission Norm (C67): L4 (V79); Lambda Sensor (C114): Regulating Probe (V220)	**A2C59513184Z**	67
			Exhaust System (C10): in front of the catalyst (V17); → 11/05 ; ET3J4 (KFU); Transmission Type (C51): Manual Transmission (V36); Exhaust Emission Norm (C67): L5 (V81); Lambda Sensor (C114): Regulating Probe (V220) ; 400		
1.4 i	54 kW	02/02→11/10	Exhaust System (C10): in front of the catalyst (V17); → 11/05 ; Lambda Sensor (C114): Regulating Probe (V220)	**A2C59513173Z**	66
			Exhaust System (C10): Post-catalyst (V16); → 04/02 ; Lambda Sensor (C114): Diagnostic Probe (V221)		
			→ 04/02 → 10/05; Lambda Sensor (C114): Regulating Probe (V220); Exhaust System (C10): in front of the catalyst (V17)	**A2C59513176Z**	66

© 2020 Continental Aftermarket & Services GmbH

CITROËN - C3 I (FC_, FN_) 02/02→					
Oxygen Sensor					
1.4 i Bivalent	54 kW	02/02→	05/05 ; Transmission Type (C51): Manual Transmission (V36); Lambda Sensor (C114): Diagnostic Probe (V221); Exhaust System (C10): Post-catalyst (V16)	**A2C59513173Z**	66
			Transmission Type (C51): Manual Transmission (V36); Lambda Sensor (C114): Regulating Probe (V220); Exhaust System (C10): in front of the catalyst (V17)	**A2C59513176Z**	66
1.6 16V	80 kW	02/02→08/10	Exhaust System (C10): in front of the catalyst (V17); 04/02 → 10/05; NFU <TU5JP4>; Transmission Type (C51): Manual Transmission (V36); Exhaust Emission Norm (C67): L4 (V79); Lambda Sensor (C114): Regulating Probe (V220)	**A2C59513173Z**	66
			Exhaust System (C10): in front of the catalyst (V17); 07/04 → 10/05; NFU <TU5JP4>; Transmission Type (C51): Manual Transmission (V36); Exhaust Emission Norm (C67): L5 (V81); Lambda Sensor (C114): Regulating Probe (V220)		
			Exhaust System (C10): Post-catalyst (V16); 04/02 → 10/05; NFU <TU5JP4>; Transmission Type (C51): Manual Transmission (V36); Exhaust Emission Norm (C67): L4 (V79); Lambda Sensor (C114): Diagnostic Probe (V221)		
			Exhaust System (C10): Post-catalyst (V16); 07/04 ; NFU <TU5JP4>; Exhaust Emission Norm (C67): L5 (V81); Lambda Sensor (C114): Diagnostic Probe (V221)		
			11/05 ; Transmission Type (C51): Manual Transmission (V36); NFU <TU5JP4>; Exhaust Emission Norm (C67): L5 (V81); Lambda Sensor (C114): Regulating Probe (V220); Exhaust System (C10): in front of the catalyst (V17)	**A2C59513184Z**	67
CITROËN - C3 II (SC_) 09/09→					
Camshaft Sensor					
1.4 HDi 70	50 kW	11/09→	8HR (DV4C) / 8HZ (DV4	**2910000216900**	26
1.6 BlueHDi 75	55 kW	04/15→	9HK (DV6ETEDM) / BHW (DV6FE)	**2910000216900**	26
1.6 HDi	68 kW	11/09→09/16	9HJ (DV6DTEDM) / 9HP (DV6DTED)	**2910000216900**	26
1.6 HDi 110	82 kW	11/09→	9HR (DV6C)	**2910000216900**	26
1.6 HDi 115	84 kW	09/12→	9HD (DV6C)	**2910000216900**	26
Knock Sensor					
1.0 VTi 68	50 kW	08/12→	ZMZ (EB0)	**S107326101Z**	101
1.2 THP 110	81 kW	10/14→	HNZ (EB2DT)	**S107326101Z**	101
1.2 VTi 82	60 kW	06/12→09/16	HMZ (EB2F)	**S107326101Z**	101
1.4 LPG	70 kW	06/13→	8FN (EP3); Transmission Type (C51): Manual Transmission (V36)	**S107326101Z**	101
1.4 VTi	72 kW	11/09→	8FR (EP3); Transmission Type (C51): Manual Transmission (V36)	**S107326101Z**	101
1.4 VTi 95	70 kW	11/09→	8FP (EP3); Transmission Type (C51): Manual Transmission (V36)	**S107326101Z**	101
1.6 VTi 120	88 kW	11/09→	5FS (EP6C)	**S107326101Z**	101
Eccentric Shaft Sensor					
1.6 VTi 120	88 kW	11/09→	5FS (EP6C); Manufacturer Restriction (C13): autom. AL4, BVM MA	**S119858001Z**	108
			5FS (EP6C); Manufacturer Restriction (C13): Injection EP6C	**S119858001Z**	108
Mass Airflow Sensor					
1.4 HDi 70	50 kW	11/09→	8HZ (DV4TD)	**5WK97004Z**	50
CITROËN - C3 III (SX) 07/16→					
Knock Sensor					
1.2 PureTech 82	61 kW	05/18→	HMR (EB2FA)	**S107326101Z**	101
1.2 THP 110	81 kW	07/16→	HNP (EB2ADT) / HNV (EB2DTM) / HNZ (EB2DT)	**S107326101Z**	101
1.2 VTi 82	60 kW	07/16→	HMZ (EB2F)	**S107326101Z**	101

© 2020 Continental Aftermarket & Services GmbH

CITROËN - C3 AIRCROSS II (2R_, 2C_) 06/17→					
Knock Sensor					
1.2 PureTech 110 (2RHNZB, 2RHNZW, 2RHNPX, 2RHNPJ)	81 kW	06/17→	HNV (EB2DTM) / HNZ (EB2DT)	**S107326101Z**	101
1.2 PureTech 130 (2RHNYH)	96 kW	07/17→	HNY (EB2DTS)	**S107326101Z**	101
1.2 PureTech 82 (2RHMRC, 2RHMZB)	60 kW	06/17→	HMR (EB2FA) / HMZ (EB2F)	**S107326101Z**	101
CITROËN - C3 PICASSO (SH_) 02/09→					
Camshaft Sensor					
1.6 HDi 110	82 kW	05/10→	9HR (DV6C)	**2910000216900**	26
1.6 HDi 115	84 kW	01/13→	9HD (DV6C)	**2910000216900**	26
1.6 HDI 90	68 kW	07/10→	9HP (DV6DTED)	**2910000216900**	26
Knock Sensor					
1.2 THP 110	81 kW	01/15→	HNZ (EB2DT)	**S107326101Z**	101
1.4 VTi 95	70 kW	02/09→	8FP (EP3) / 8FS (EP3) / 8FN (EP3)	**S107326101Z**	101
1.4 VTi 95 LPG	70 kW	01/12→	8FN (EP3)	**S107326101Z**	101
1.6 VTi 120	88 kW	02/09→	5FS (EP6C) / 5FW (EP6)	**S107326101Z**	101
Eccentric Shaft Sensor					
1.4 VTi 95	70 kW	02/09→	8FP (EP3); Manufacturer Restriction (C13): Injection EP3/EP3C	**S119858001Z**	108
			8FS (EP3); Manufacturer Restriction (C13): gear BE4R and gas	**S119858001Z**	108
			8FS (EP3); Manufacturer Restriction (C13): Injection EP3/EP3C	**S119858001Z**	108
			8FP (EP3); Manufacturer Restriction (C13): gear BE4R and gas	**S119858001Z**	108
1.4 VTi 95 LPG	70 kW	01/12→	8FP (EP3); Manufacturer Restriction (C13): Injection EP3/EP3C	**S119858001Z**	108
			8FP (EP3); Manufacturer Restriction (C13): gear BE4R and gas	**S119858001Z**	108
1.6 VTi 120	88 kW	02/09→	5FS (EP6C); Manufacturer Restriction (C13): gear BE4R	**S119858001Z**	108
			5FS (EP6C); Manufacturer Restriction (C13): autom. AL4, BVM MA	**S119858001Z**	108
			5FS (EP6C); Manufacturer Restriction (C13): Injection EP6/EP6C	**S119858001Z**	108
			5FS (EP6C); Manufacturer Restriction (C13): Injection EP6C	**S119858001Z**	108
			5FW (EP6); Manufacturer Restriction (C13): gear BE4R	**S119858001Z**	108
			5FW (EP6); Manufacturer Restriction (C13): Injection EP6/EP6C	**S119858001Z**	108
CITROËN - C3 Pluriel (HB_) 05/03→					
Knock Sensor					
1.4	54 kW	05/03→	KFV (TU3JP)	**S107326101Z**	101
Mass Airflow Sensor					
1.4 HDi	50 kW	04/04→	8HX (DV4TD); Manufacturer Restriction (C13): (+) SIEMENS	**5WK9631Z**	45
			8HX (DV4TD)	**5WK97004Z**	50
Oxygen Sensor					
1.4	54 kW	05/03→	Transmission Type (C51): Manual Transmission (V36); Lambda Sensor (C114): Diagnostic Probe (V221); Exhaust System (C10): Post-catalyst (V16)	**A2C59513173Z**	66
			Transmission Type (C51): Manual Transmission (V36); Lambda Sensor (C114): Regulating Probe (V220); Exhaust System (C10): in front of the catalyst (V17)	**A2C59513176Z**	66
1.6	80 kW	05/03→	Exhaust System (C10): in front of the catalyst (V17); NFU <TU5JP4>; Transmission Type (C51): Manual Transmission (V36); Lambda Sensor (C114): Regulating Probe (V220)	**A2C59513173Z**	66
			Exhaust System (C10): Post-catalyst (V16); NFU <TU5JP4>; Transmission Type (C51): Manual Transmission (V36); Lambda Sensor (C114): Diagnostic Probe (V221)		
CITROËN - C4 I (LC_) 11/04→11/14					
Knock Sensor					
1.6 VTi 120	88 kW	07/08→07/11	5FW (EP6)	**S107326101Z**	101
2.0 16V	100 kW	11/04→07/07	RFN (EW10J4)	**S107326101Z**	101
2.0 16V	130 kW	11/04→07/08	RFK (EW10J4S)	**S107326101Z**	101

© 2020 Continental Aftermarket & Services GmbH

CITROËN - C4 I (LC_) 11/04→11/14					
Mass Airflow Sensor					
2.0 HDi	100 kW	11/04→07/11	DW10BTED4	**5WK97001Z**	49
Oxygen Sensor					
1.4 16V	65 kW	11/04→07/11	ET3J4 (KFU); Transmission Type (C51): Manual Transmission (V36); Lambda Sensor (C114): Diagnostic Probe (V221); Exhaust System (C10): Post-catalyst (V16)	**A2C59513173Z**	66
			ET3J4 (KFU); Transmission Type (C51): Manual Transmission (V36); Lambda Sensor (C114): Regulating Probe (V220); Exhaust System (C10): in front of the catalyst (V17)	**A2C59513184Z**	67
1.6 16V	80 kW	11/04→07/11	NFU <TU5JP4>; Lambda Sensor (C114): Diagnostic Probe (V221); Exhaust System (C10): Post-catalyst (V16)	**A2C59513173Z**	66
			NFU <TU5JP4>; Lambda Sensor (C114): Regulating Probe (V220); Exhaust System (C10): in front of the catalyst (V17)	**A2C59513184Z**	67
1.6 16V Bio-Flex	80 kW	09/07→07/08	TU5JP4; Transmission Type (C51): Manual Transmission (V36); Lambda Sensor (C114): Diagnostic Probe (V221); Exhaust System (C10): Post-catalyst (V16)	**A2C59513173Z**	66
			TU5JP4; Transmission Type (C51): Manual Transmission (V36); Lambda Sensor (C114): Regulating Probe (V220); Exhaust System (C10): in front of the catalyst (V17)	**A2C59513184Z**	67
2.0 16V	100 kW	11/04→07/07	Transmission Type (C51): Manual Transmission (V36); Lambda Sensor (C114): Regulating Probe (V220); Exhaust System (C10): in front of the catalyst (V17)	**A2C59513339Z**	80
CITROËN - C4 II (B7) 02/09→					
Camshaft Sensor					
1.6 HDi 110	82 kW	11/09→	9HR (DV6C)	**2910000216900**	26
1.6 HDi 115	84 kW	07/12→	9HD (DV6C) / 9HR (DV6C)	**2910000216900**	26
Knock Sensor					
1.2 THP 110	81 kW	02/15→	HNZ (EB2DT)	**S107326101Z**	101
1.4 VTi 95	70 kW	11/09→	8FP (EP3)	**S107326101Z**	101
1.6 VTi 120 1.6 VTi 120 LPG	88 kW 88 kW	11/09→12/16 09/11→	5FS (EP6C)	**S107326101Z**	101
Eccentric Shaft Sensor					
1.4 VTi 95	70 kW	11/09→	8FP (EP3); Manufacturer Restriction (C13): Injection EP3C	**S119858001Z**	108
1.6 THP 155	115 kW	11/09→12/16	5FV (EP6CDT); Manufacturer Restriction (C13): Injection EP6CDTX	**S119858001Z**	108
1.6 VTi 120 1.6 VTi 120 LPG	88 kW 88 kW	11/09→12/16 09/11→	5FS (EP6C); Manufacturer Restriction (C13): Gas and gear BE4R	**S119858001Z**	108
			5FS (EP6C); Manufacturer Restriction (C13): automatic AT8	**S119858001Z**	108
CITROËN - C4 II Hatchback Van (NC_) 11/09→					
Camshaft Sensor					
1.6 HDi	82 kW	11/09→	9HR (DV6C)	**2910000216900**	26
CITROËN - C4 II Saloon (NC_) 01/13→					
Camshaft Sensor					
1.6 HDi	84 kW	08/13→	9HD (DV6C) / 9HR (DV6C)	**2910000216900**	26
Knock Sensor					
1.6	88 kW	01/13→	5FS (EP6C)	**S107326101Z**	101
CITROËN - C4 AIRCROSS 08/10→					
Camshaft Sensor					
1.6 HDi 115	84 kW	04/12→	9HD (DV6C)	**2910000216900**	26
1.6 HDi 115 AWC	84 kW	05/12→	9HL (DV6C)	**2910000216900**	26
CITROËN - C4 CACTUS 09/14→					
Camshaft Sensor					
1.6 HDi 90	68 kW	09/14→	9HJ (DV6DTEDM) / 9HP (DV6D) / 9HP (DV6DTED)	**2910000216900**	26

© 2020 Continental Aftermarket & Services GmbH

CITROËN - C4 CACTUS 09/14→					
Knock Sensor					
1.2 PureTech 130	96 kW	11/17→	HNY (EB2DTS)	**S107326101Z**	101
1.2 THP 110	81 kW	09/14→	HNP (EB2ADT) / HNV (EB2DTM) / HNZ (EB2DT)	**S107326101Z**	101
1.2 VTi 75 / PureTech 75	55 kW	09/14→	HMU (EB2D)	**S107326101Z**	101
1.2 VTi 82	60 kW	09/14→	HMZ (EB2F)	**S107326101Z**	101
CITROËN - C4 Coupe (LA_) 11/04→12/13					
Knock Sensor					
2.0 16V	100 kW	11/04→07/07	RFN (EW10J4)	**S107326101Z**	101
2.0 16V	130 kW	11/04→12/10	RFK (EW10J4S)	**S107326101Z**	101
Mass Airflow Sensor					
2.0 HDi	100 kW	11/04→12/10	DW10BTED4	**5WK97001Z**	49
Oxygen Sensor					
1.4 16V	65 kW	11/04→07/11	ET3J4 (KFU); Transmission Type (C51): Manual Transmission (V36); Lambda Sensor (C114): Diagnostic Probe (V221); Exhaust System (C10): Post-catalyst (V16)	**A2C59513173Z**	66
			ET3J4 (KFU); Transmission Type (C51): Manual Transmission (V36); Lambda Sensor (C114): Regulating Probe (V220); Exhaust System (C10): in front of the catalyst (V17)	**A2C59513184Z**	67
1.6 16V	80 kW	11/04→07/11	Exhaust System (C10): Post-catalyst (V16); NFU <TU5JP4>; Exhaust Emission Norm (C67): L4 (V79); Lambda Sensor (C114): Diagnostic Probe (V221)	**A2C59513173Z**	66
			Exhaust System (C10): Post-catalyst (V16); → 04/08 ; NFU <TU5JP4>; Exhaust Emission Norm (C67): L5 (V81); Lambda Sensor (C114): Diagnostic Probe (V221) ; 550		
			Exhaust System (C10): in front of the catalyst (V17); NFU <TU5JP4>; Exhaust Emission Norm (C67): L4 (V79); Lambda Sensor (C114): Regulating Probe (V220)	**A2C59513184Z**	67
			Exhaust System (C10): in front of the catalyst (V17); → 04/08 ; NFU <TU5JP4>; Exhaust Emission Norm (C67): L5 (V81); Lambda Sensor (C114): Regulating Probe (V220) ; 400		
2.0 16V 2.0 16V	100 kW 130 kW	11/04→07/07 11/04→12/10	Transmission Type (C51): Manual Transmission (V36); Lambda Sensor (C114): Regulating Probe (V220); Exhaust System (C10): in front of the catalyst (V17)	**A2C59513339Z**	80
CITROËN - C4 GRAND PICASSO I (UA_) 10/06→12/13					
Camshaft Sensor					
1.6 HDi 110	82 kW	09/10→08/13	9HL (DV6C) / 9HR (DV6C)	**2910000216900**	26
Knock Sensor					
1.6 VTi 120	88 kW	07/08→08/13	5FW (EP6)	**S107326101Z**	101
Mass Airflow Sensor					
2.0 HDi 138	100 kW	10/06→12/13		**5WK97001Z**	49
CITROËN - C4 GRAND PICASSO II (DA_, DE_) 06/13→					
Camshaft Sensor					
1.6 HDi / BlueHDi 115	85 kW	09/13→	9HC (DV6C) / BHX (DV6	**2910000216900**	26
1.6 HDi 90	68 kW	09/13→	9HP (DV6DTED)	**2910000216900**	26
2.0 BlueHDi 135	100 kW	09/13→	AHV (DW10FDD)	**2910000217000**	26
2.0 BlueHDi 150	110 kW	06/13→	AHX (DW10FD)	**2910000217000**	26
Knock Sensor					
1.2 THP 130	96 kW	04/14→	HNY (EB2DTS)	**S107326101Z**	101
1.6 VTi 120	88 kW	09/13→	5FS (EP6C)	**S107326101Z**	101

© 2020 Continental Aftermarket & Services GmbH

CITROËN - C4 PICASSO I MPV (UD_) 10/06→12/15					
Camshaft Sensor					
1.6 HDi 110	82 kW	09/10→08/13	9HR (DV6C)	**2910000216900**	26
Knock Sensor					
1.6 VTi 120	88 kW	07/08→08/13	5FW (EP6)	**S107326101Z**	101
2.0 i 16V	105 kW	05/08→05/13	RFN (EW10J4)	**S107326101Z**	101
Eccentric Shaft Sensor					
1.6 THP 155	115 kW	09/10→08/13	5FV (EP6CDT); Manufacturer Restriction (C13): Injection EP6C	**S119858001Z**	108
Mass Airflow Sensor					
2.0 HDi 138	100 kW	10/06→08/13		**5WK97001Z**	49
CITROËN - C4 PICASSO II 01/13→					
Camshaft Sensor					
1.6 HDi / BlueHDi 115	85 kW	02/13→	9HC (DV6C) / BHX (DV6FC)	**2910000216900**	26
2.0 BlueHDi 135	100 kW	09/13→	AHV (DW10FDD)	**2910000217000**	26
2.0 BlueHDi 150	110 kW	09/13→	AHX (DW10FD)	**2910000217000**	26
Knock Sensor					
1.2 THP 110	81 kW	04/16→	HNZ (EB2DT)	**S107326101Z**	101
1.2 THP 130	96 kW	04/14→	HNY (EB2DTS)	**S107326101Z**	101
1.6 VTi 120	88 kW	02/13→	5FS (EP6C)	**S107326101Z**	101
CITROËN - C4 SPACETOURER (3D_) 04/18→					
Camshaft Sensor					
2.0 BlueHDi 150	110 kW	04/18→		**2910000217000**	26
Knock Sensor					
1.2 PureTech 110	81 kW	04/18→	HNX (EB2DTSD)	**S107326101Z**	101
1.2 PureTech 130	96 kW	04/18→	HNY (EB2DTS)	**S107326101Z**	101
CITROËN - C5 I (DC_) 03/01→03/05					
Knock Sensor					
1.8 16V (DC6FZB, DC6FZE)	85 kW	03/01→08/04	6FZ (EW7J4)	**S107326101Z**	101
2.0 16V (DCRFNC, DCRFNF)	100 kW	03/01→08/04	RFN (EW10J4); Supplementary Article/Info 2 (C106): for mechanically actuated throttle (V230)	**S103995001Z**	98
			RFN (EW10J4); Supplementary Article/Info 2 (C106): for throttle valve with electric adjuster	**S107326101Z**	101
2.0 16V HPi (DCRLZB)	103 kW	03/01→08/04		**S107326101Z**	101
Mass Airflow Sensor					
2.0 HDi (DCRHYB)	66 kW	03/01→08/04	RHY	**5WK9628Z**	44
2.0 HDi (DCRHZB, DCRHZE)	80 kW	03/01→08/04		**5WK9628Z**	44
2.2 HDi (DC4HXB, DC4HXE)	98 kW	03/01→08/04			
Oxygen Sensor					
1.8 16V (DC6FZB, DC6FZE)	85 kW	03/01→08/04	6FZ <EW7J4>; Lambda Sensor (C114): Regulating Probe (V220); Exhaust System (C10): in front of the catalyst (V17)	**A2C59513176Z**	66
			6FZ <EW7J4>; Lambda Sensor (C114): Diagnostic Probe (V221); Exhaust System (C10): Post-catalyst (V16)	**A2C59513321Z**	77
2.0 16V (DCRFNC, DCRFNF)	100 kW	03/01→08/04	RFN <EW10J4>; Lambda Sensor (C114): Regulating Probe (V220); Exhaust System (C10): in front of the catalyst (V17)	**A2C59513173Z**	66
2.0 16V HPi (DCRLZB)	103 kW	03/01→08/04	03/01; Transmission Type (C51): Manual Transmission (V36); RLZ <EW10D>; Lambda Sensor (C114): Diagnostic Probe (V221); Exhaust System (C10): Post-catalyst (V16)	**A2C59513321Z**	77

© 2020 Continental Aftermarket & Services GmbH

CITROËN - C5 I (DC_) 03/01→03/05					
Oxygen Sensor					
3.0 V6 (DCXFXC, DCXFXF)	152 kW	03/01→08/04	; Exhaust System (C10): Post-catalyst (V16); XFX <ES9J4S>; Lambda Sensor (C114): Diagnostic Probe (V221)	**A2C59513173Z**	66
			; Exhaust System (C10): Post-catalyst (V16); XFX <ES9J4S>; Lambda Sensor (C114): Diagnostic Probe (V221)		
			; Exhaust System (C10): in front of the catalyst (V17); XFX <ES9J4S>; Lambda Sensor (C114): Regulating Probe (V220)		
			; Exhaust System (C10): in front of the catalyst (V17); XFX <ES9J4S>; Lambda Sensor (C114): Regulating Probe (V220)		
CITROËN - C5 I Break (DE_) 06/01→09/04					
Knock Sensor					
1.8 16V (DE6FZB, DE6FZE)	85 kW	06/01→08/04	6FZ (EW7J4)	**S107326101Z**	101
2.0 16V (DERFNF, DERFNC, RERFNC)	100 kW	06/01→08/04	RFN (EW10J4); Supplementary Article/Info 2 (C106): for mechanically actuated throttle (V230)	**S103995001Z**	98
			RFN (EW10J4); Supplementary Article/Info 2 (C106): for throttle valve with electric adjuster	**S107326101Z**	101
2.0 16V HPi (DERLZB)	103 kW	06/01→08/04	RLZ (EW10D)	**S107326101Z**	101
Mass Airflow Sensor					
2.0 HDi (DERHSB, DERHSE)	79 kW	06/01→08/04		**5WK9628Z**	44
2.0 HDi (DERHYB)	66 kW	06/01→08/04	RHY	**5WK9628Z**	44
2.2 HDi (DE4HXB, DE4HXE)	98 kW	06/01→08/04		**5WK9628Z**	44
Oxygen Sensor					
1.8 16V (DE6FZB, DE6FZE)	85 kW	06/01→08/04	6FZ <EW7J4>; Transmission Type (C51): Manual Transmission (V36); Lambda Sensor (C114): Regulating Probe (V220); Exhaust System (C10): in front of the catalyst (V17)	**A2C59513176Z**	66
2.0 16V (DERFNF, DERFNC, RERFNC)	100 kW	06/01→08/04	Lambda Sensor (C114): Regulating Probe (V220); Exhaust System (C10): in front of the catalyst (V17)	**A2C59513173Z**	66
2.0 16V HPi (DERLZB)	103 kW	06/01→08/04	Transmission Type (C51): Manual Transmission (V36); RLZ <EW10D>; Lambda Sensor (C114): Diagnostic Probe (V221); Exhaust System (C10): Post-catalyst (V16)	**A2C59513321Z**	77
3.0 V6 (DEXFXC, DEXFXF)	152 kW	06/01→08/04	Exhaust System (C10): in front of the catalyst (V17); XFX <ES9J4S>; Lambda Sensor (C114): Regulating Probe (V220)	**A2C59513173Z**	66
			Exhaust System (C10): Post-catalyst (V16); XFX <ES9J4S>; Lambda Sensor (C114): Diagnostic Probe (V221)		
CITROËN - C5 II (RC_) 08/04→					
Knock Sensor					
1.8 16V (RC6FZB)	85 kW	09/04→	6FZ (EW7J4)	**S107326101Z**	101
3.0 V6 (RCXFUF)	152 kW	09/04→	XFX (ES9J4S) / XFV (ES9A)	**S103995001Z**	98
Mass Airflow Sensor					
2.0 HDi (RCRHRH)	100 kW	09/04→		**5WK97002Z**	50
2.2 HDi	125 kW	04/06→	4HT (DW12BTED4)	**5WK97015Z**	52
2.2 HDi (RC4HXE)	98 kW	09/04→	4HX	**5WK9628Z**	44
Oxygen Sensor					
1.8 16V (RC6FZB)	85 kW	09/04→	12/05; Transmission Type (C51): Manual Transmission (V36); 6FZ <EW7J4>; Lambda Sensor (C114): Regulating Probe (V220); Exhaust System (C10): in front of the catalyst (V17)	**A2C59513173Z**	66

© 2020 Continental Aftermarket & Services GmbH

CITROËN - C5 II (RC_) 08/04→					
Oxygen Sensor					
3.0 V6 (RCXFUF)	152 kW	09/04→	; Exhaust System (C10): in front of the catalyst (V17); XFU <ES9A>; Transmission Type (C51): Automatic Transmission (V38); Lambda Sensor (C114): Regulating Probe (V220)	**A2C59513173Z**	66
			; Exhaust System (C10): in front of the catalyst (V17); XFU <ES9A>; Transmission Type (C51): Automatic Transmission (V38); Lambda Sensor (C114): Regulating Probe (V220)		
			; Exhaust System (C10): Post-catalyst (V16); XFU <ES9A>; Transmission Type (C51): Automatic Transmission (V38); Lambda Sensor (C114): Diagnostic Probe (V221)		
CITROËN - C5 II Break (RE_) 09/04→					
Knock Sensor					
1.8 16V (RE6FZB)	85 kW	09/04→	6FZ (EW7J4)	**S107326101Z**	101
3.0 V6 (REXFUF)	152 kW	09/04→	XFV (ES9A)	**S103995001Z**	98
Mass Airflow Sensor					
2.0 HDi (RERHRH)	100 kW	09/04→	DW10BTED4	**5WK97002Z**	50
2.2 HDi	125 kW	04/06→	4HT (DW12BTED4)	**5WK97015Z**	52
2.2 HDi (RE4HXE)	98 kW	09/04→		**5WK9628Z**	44
Oxygen Sensor					
1.8 16V (RE6FZB)	85 kW	09/04→	12/05; Transmission Type (C51): Manual Transmission (V36); 6FZ <EW7J4>; Lambda Sensor (C114): Regulating Probe (V220); Exhaust System (C10): in front of the catalyst (V17)	**A2C59513173Z**	66
3.0 V6 (REXFUF)	152 kW	09/04→	; Exhaust System (C10): in front of the catalyst (V17); XFU <ES9A>; Transmission Type (C51): Automatic Transmission (V38); Lambda Sensor (C114): Regulating Probe (V220)	**A2C59513173Z**	66
			; Exhaust System (C10): in front of the catalyst (V17); XFU <ES9A>; Transmission Type (C51): Automatic Transmission (V38); Lambda Sensor (C114): Regulating Probe (V220)		
			XFU <ES9A/L4>; Transmission Type (C51): Automatic Transmission (V38); 03/08; ; Lambda Sensor (C114): Diagnostic Probe (V221); Exhaust System (C10): Post-catalyst (V16)	**A2C59513173Z**	66
CITROËN - C5 III (RD_) 02/08→					
Camshaft Sensor					
1.6 HDi 110 1.6 HDi 115	82 kW 84 kW	07/10→ 01/12→	9HL (DV6C) / 9HR (DV6C)	**2910000216900**	26
2.0 HDi 150 / BlueHDi 150	110 kW	04/09→	AHR (DW10FD)	**2910000217000**	26
2.0 HDi 180	133 kW	03/15→	AHW (DW10FC)	**2910000217000**	26
2.7 HDi	150 kW	02/08→	DT17ED4	**2910000217100**	26
3.0 HDi 240	177 kW	04/09→10/14	DT20C	**2910000217100**	26
Knock Sensor					
1.6 VTi 120	88 kW	07/10→	5FS (EP6C)	**S107326101Z**	101
Eccentric Shaft Sensor					
1.6 VTi 120	88 kW	07/10→	5FS (EP6C)	**S119858001Z**	108
Mass Airflow Sensor					
2.0 HDi	100 kW	02/08→		**5WK97002Z**	50
2.0 HDi 140	103 kW	11/08→	RHF (DW10BTED4)	**5WK97002Z**	50
2.0 HDi 165	120 kW	04/09→	RHH (DW10CTED4); RPO number from 7): 12574RPO number to 8): 12746	**5WK97002Z**	50
2.2 HDi	125 kW	02/08→	4HT (DW12BTED4)	**5WK97015Z**	52
2.7 HDi	150 kW	02/08→		**5WK97001Z**	49

© 2020 Continental Aftermarket & Services GmbH

CITROËN - C5 III (RD_) 02/08→					
Oxygen Sensor					
3.0 V6	155 kW	02/08→	; Exhaust System (C10): in front of the catalyst (V17); 03/08 ; ES9A; Transmission Type (C51): Automatic Transmission (V38); Lambda Sensor (C114): Regulating Probe (V220)	**A2C59513173Z**	66
			; Exhaust System (C10): in front of the catalyst (V17); 03/08 ; ES9A; Transmission Type (C51): Automatic Transmission (V38); Lambda Sensor (C114): Regulating Probe (V220)		
			; Exhaust System (C10): Post-catalyst (V16); 03/08 ; ES9A; Transmission Type (C51): Automatic Transmission (V38); Lambda Sensor (C114): Diagnostic Probe (V221)		
			; Exhaust System (C10): Post-catalyst (V16); 03/08 ; ES9A; Transmission Type (C51): Automatic Transmission (V38); Lambda Sensor (C114): Diagnostic Probe (V221)		
CITROËN - C5 III Break (RW_) 02/08→					
Camshaft Sensor					
1.6 HDi 110 1.6 HDi 115	82 kW 84 kW	07/10→ 01/12→	9HL (DV6C) / 9HR (DV6C)	**2910000216900**	26
2.0 HDi 150 / BlueHDi 150	110 kW	04/09→	AHR (DW10FD)	**2910000217000**	26
2.0 HDi 180	133 kW	03/15→	AHW (DW10FC)	**2910000217000**	26
2.7 HDi	150 kW	02/08→	DT17ED4	**2910000217100**	26
3.0 HDi 240	177 kW	04/09→10/14	DT20C	**2910000217100**	26
Knock Sensor					
1.6 VTI 120	88 kW	07/10→	5FS (EP6C)	**S107326101Z**	101
Eccentric Shaft Sensor					
1.6 VTI 120	88 kW	07/10→	5FS (EP6C)	**S119858001Z**	108
Mass Airflow Sensor					
2.0 HDi	100 kW	02/08→		**5WK97002Z**	50
2.0 HDi 140	103 kW	04/09→	RHF (DW10BTED4)	**5WK97002Z**	50
2.0 HDi 165	120 kW	04/09→	RHH (DW10CTED4); RPO number from 7): 12574RPO number to 8): 12746	**5WK97002Z**	50
2.2 HDi	125 kW	02/08→	4HT (DW12BTED4)	**5WK97015Z**	52
2.7 HDi	150 kW	02/08→		**5WK97001Z**	49
Oxygen Sensor					
3.0 V6	155 kW	02/08→	; Exhaust System (C10): in front of the catalyst (V17); 06/08 ; ES9A; Transmission Type (C51): Automatic Transmission (V38); Lambda Sensor (C114): Regulating Probe (V220)	**A2C59513173Z**	66
			; Exhaust System (C10): in front of the catalyst (V17); 06/08 ; ES9A; Transmission Type (C51): Automatic Transmission (V38); Lambda Sensor (C114): Regulating Probe (V220)		
			; Exhaust System (C10): Post-catalyst (V16); 06/08 ; ES9A; Transmission Type (C51): Automatic Transmission (V38); Lambda Sensor (C114): Diagnostic Probe (V221)		
			; Exhaust System (C10): Post-catalyst (V16); 06/08 ; ES9A; Transmission Type (C51): Automatic Transmission (V38); Lambda Sensor (C114): Diagnostic Probe (V221)		
CITROËN - C5 AIRCROSS 11/18→					
Camshaft Sensor					
2.0 BlueHDi 180	130 kW	11/18→	01/19	**2910000217000**	26
CITROËN - C6 (TD_) 09/05→12/12					
Camshaft Sensor					
2.7 HDi	150 kW	09/05→12/11	DT17ED4	**2910000217100**	26
3.0 HDi	177 kW	04/09→12/12	DT20C	**2910000217100**	26
Mass Airflow Sensor					
2.2 HDi	125 kW	06/06→12/12	4HT (DW12BTED4)	**5WK97015Z**	52
2.7 HDi	150 kW	09/05→12/11		**5WK97001Z**	49

© 2020 Continental Aftermarket & Services GmbH

CITROËN - C6 (TD_) 09/05→12/12

Oxygen Sensor

3.0 V6	155 kW	09/05→12/12	; Exhaust System (C10): Post-catalyst (V16); 12/05 ; XFV <ES9A>; Transmission Type (C51): Automatic Transmission (V38); Lambda Sensor (C114): Diagnostic Probe (V221)	**A2C59513173Z**	66
			; Exhaust System (C10): Post-catalyst (V16); 12/05 ; XFV <ES9A>; Transmission Type (C51): Automatic Transmission (V38); Lambda Sensor (C114): Diagnostic Probe (V221)		
			; Exhaust System (C10): in front of the catalyst (V17); 12/05 ; XFV <ES9A>; Transmission Type (C51): Automatic Transmission (V38); Lambda Sensor (C114): Regulating Probe (V220)	**A2C59513173Z**	66
			; Exhaust System (C10): in front of the catalyst (V17); 12/05 ; XFV <ES9A>; Transmission Type (C51): Automatic Transmission (V38); Lambda Sensor (C114): Regulating Probe (V220)		

CITROËN - C8 (EA_, EB_) 06/02→

Knock Sensor

2.0	100 kW	07/02→	RFN (EW10J4); Supplementary Article/Info 2 (C106): for mechanically actuated throttle (V230)	**S103995001Z**	98
			RFN (EW10J4); Supplementary Article/Info 2 (C106): for throttle valve with electric adjuster	**S107326101Z**	101

Mass Airflow Sensor

2.0 HDi	79 kW	07/02→		**5WK9628Z**	44
2.0 HDi	88 kW	07/06→		**5WK97002Z**	50
2.2 HDi	94 kW	07/02→		**5WK9628Z**	44
2.2 HDi	125 kW	06/06→		**5WK97002Z**	50

Oxygen Sensor

2.0	100 kW	07/02→	Exhaust System (C10): in front of the catalyst (V17); RFN <EW10J4>; Lambda Sensor (C114): Regulating Probe (V220)	**A2C59513184Z**	67
			Exhaust System (C10): Post-catalyst (V16); RFN <EW10J4>; Lambda Sensor (C114): Diagnostic Probe (V221)		
2.2	116 kW	07/02→	Exhaust System (C10): Post-catalyst (V16); 3FZ <EW12J4>; Transmission Type (C51): Manual Transmission (V36); Lambda Sensor (C114): Diagnostic Probe (V221)	**A2C59513184Z**	67
			Exhaust System (C10): in front of the catalyst (V17); 3FZ <EW12J4>; Transmission Type (C51): Manual Transmission (V36); Lambda Sensor (C114): Regulating Probe (V220)		
3.0 V6	150 kW	07/02→	; Exhaust System (C10): in front of the catalyst (V17); XFW <ES9J4S>; Transmission Type (C51): Automatic Transmission (V38); Lambda Sensor (C114): Regulating Probe (V220)	**A2C59513173Z**	66
			; Exhaust System (C10): Post-catalyst (V16); XFW <ES9J4S>; Transmission Type (C51): Automatic Transmission (V38); Lambda Sensor (C114): Diagnostic Probe (V221) ; [mm] 550		
			; Exhaust System (C10): in front of the catalyst (V17); XFW <ES9J4S>; Transmission Type (C51): Automatic Transmission (V38); Lambda Sensor (C114): Regulating Probe (V220)	**A2C59513184Z**	67
			; Exhaust System (C10): Post-catalyst (V16); XFW <ES9J4S>; Transmission Type (C51): Automatic Transmission (V38); Lambda Sensor (C114): Diagnostic Probe (V221) ; [mm] 400		

CITROËN - C15 Van (VD_) 10/84→10/06

Mass Airflow Sensor

1.9 D	44 kW	12/00→12/05		**5WK9623Z**	44

© 2020 Continental Aftermarket & Services GmbH

CITROËN - C15 Van (VD_) 10/84→10/06					
Oxygen Sensor					
1.1 i	44 kW	07/88→12/96	Transmission Type (C51): Manual Transmission (V36); HDY, HDZ <TU1M>; Lambda Sensor (C114): Regulating Probe (V220); Exhaust System (C10): in front of the catalyst (V17)	**A2C59513174Z**	66
			05/92 → 04/95; Transmission Type (C51): Manual Transmission (V36); HDY, HDZ <TU1M>; Production number from (C45): 5657; Lambda Sensor (C114): Regulating Probe (V220); Exhaust System (C10): in front of the catalyst (V17)	**A2C59513305Z**	74
1.4 i	55 kW	05/91→12/96	04/95 ; KDY <TU3M>; Transmission Type (C51): Manual Transmission (V36); Lambda Sensor (C114): Regulating Probe (V220); Exhaust System (C10): in front of the catalyst (V17)	**A2C59513174Z**	66
			KDY <TU3M>; 05/92 → 04/95; Transmission Type (C51): Manual Transmission (V36); Lambda Sensor (C114): Regulating Probe (V220); Exhaust System (C10): in front of the catalyst (V17)	**A2C59513305Z**	74
CITROËN - C-CROSSER (VU_, VV_) 02/07→					
Mass Airflow Sensor					
2.2 HDi	115 kW	02/07→		**5WK97002Z**	50
CITROËN - C-ELYSEE (DD_) 11/12→					
Camshaft Sensor					
1.6 HDI 92	68 kW	11/12→	9HJ (DV6DTEDM) / 9HP (DV6DTED)	**2910000216900**	26
Knock Sensor					
1.2 VTi 72	53 kW	11/12→	HMY (EB2M)	**S107326101Z**	101
1.2 VTi 82	60 kW	12/14→	HMZ (EB2) / HMZ (EB2F)	**S107326101Z**	101
CITROËN - DS3 11/09→12/16					
Camshaft Sensor					
1.4 HDi 70	50 kW	04/10→07/15	8HR (DV4C)	**2910000216900**	26
1.6 HDi 110	82 kW	11/09→07/15	9HR (DV6C)	**2910000216900**	26
1.6 HDi 115	84 kW	08/12→07/15	9HD (DV6C) / 9HL (DV6C)	**2910000216900**	26
1.6 HDi 90	68 kW	11/09→07/15	9HP (DV6DTED)	**2910000216900**	26
Knock Sensor					
1.2 THP 110	81 kW	10/14→03/15	HNZ (EB2DT)	**S107326101Z**	101
1.2 VTi 82	60 kW	01/13→03/15		**S107326101Z**	101
1.4 VTi 95	70 kW	04/10→07/15	8FP (EP3)	**S107326101Z**	101
1.4 VTi 95 LPG	70 kW	08/12→07/15	8FN (EP3)	**S107326101Z**	101
1.6 VTi 120	88 kW	04/10→07/15	5FS (EP6C)	**S107326101Z**	101
Eccentric Shaft Sensor					
1.4 VTi 95	70 kW	04/10→07/15	8FP (EP3); Manufacturer Restriction (C13): Injection EP3C, Gas	**S119858001Z**	108
			8FP (EP3)	**S119858001Z**	108
1.6 VTi 120	88 kW	04/10→07/15	5FS (EP6C); Manufacturer Restriction (C13): Injection EP6C	**S119858001Z**	108
CITROËN - DS3 Convertible 01/13→07/15					
Camshaft Sensor					
1.6 HDi 90	68 kW	01/13→07/15	9HP (DV6DTED)	**2910000216900**	26
Knock Sensor					
1.2 THP 110	81 kW	10/14→07/15	HNZ (EB2DT)	**S107326101Z**	101
1.2 VTi 82	60 kW	01/13→07/15	HMZ (EB2F)	**S107326101Z**	101
1.6 VTi 120	88 kW	01/13→07/15	5FS (EP6C)	**S107326101Z**	101
Eccentric Shaft Sensor					
1.6 VTi 120	88 kW	01/13→07/15	5FS (EP6C); Manufacturer Restriction (C13): Injection EP6C	**S119858001Z**	108

© 2020 Continental Aftermarket & Services GmbH

CITROËN - DS4 03/11→07/15					
Camshaft Sensor					
1.6 HDi 110	82 kW	04/11→07/15	9HR (DV6C)	**2910000216900**	26
1.6 HDi 115	84 kW	08/12→07/15	9HD (DV6C) / 9HR (DV6C)	**2910000216900**	26
1.6 HDi 90	68 kW	05/11→07/15	9HP (DV6DTED)	**2910000216900**	26
2.0 BlueHDi 150	110 kW	07/14→07/15	AHX (DW10FD)	**2910000217000**	26
2.0 BlueHDi 180	133 kW	07/14→07/15	AHW (DW10FC)	**2910000217000**	26
Knock Sensor					
1.2 THP 130	96 kW	07/14→07/15	HNY (EB2DTS)	**S107326101Z**	101
1.6 VTi 120	88 kW	04/11→07/15	5FS (EP6C)	**S107326101Z**	101
Eccentric Shaft Sensor					
1.6 VTi 120	88 kW	04/11→07/15	5FS (EP6C)	**S119858001Z**	108
CITROËN - DS5 09/11→07/15					
Camshaft Sensor					
1.6 HDi 110	82 kW	11/11→07/15	9HR (DV6C)	**2910000216900**	26
2.0 BlueHDi 150	110 kW	07/14→07/15	AHX (DW10FD)	**2910000217000**	26
2.0 BlueHDi 180	133 kW	08/13→07/15	AHW (DW10FC)	**2910000217000**	26
Eccentric Shaft Sensor					
1.6 THP 155	115 kW	11/11→07/15	5FV (EP6CDT); Manufacturer Restriction (C13): Injection EP6CDTX	**S119858001Z**	108
			5FV (EP6CDT); Manufacturer Restriction (C13): manual MC	**S119858001Z**	108
CITROËN - EVASION MPV (22, U6) 03/94→07/02					
Knock Sensor					
2.0 16V	100 kW	05/00→07/02	RFN (EW10J4)	**S103995001Z**	98
Crankshaft Sensor					
1.9 TD	66 kW	11/94→07/02	DHX (XUD9TF/BTF) / D8B (XUD9TF)	**S102340006Z**	95
2.0	89 kW	06/94→07/02	RFU (XU10J2/C); → 02/95	**S102340006Z**	95
2.0 16V	97 kW	05/98→04/00	RFV (XU10J4R)	**S102340006Z**	95
2.0 Turbo C.T.	108 kW	06/94→07/02	RGX (XU10J2TE); → 02/95	**S102340006Z**	95
2.1 TD	80 kW	05/96→07/02	P8C (XUD11BTE)	**S102340006Z**	95
Mass Airflow Sensor					
2.0 HDI	80 kW	08/99→07/02	RHZ (DW10ATED)	**5WK9621Z**	43
2.0 HDI 16V	80 kW	09/99→07/02	RHW (DW10ATED4)	**5WK9621Z**	43
Oxygen Sensor					
2.0 16V	97 kW	05/98→04/00	→ 10/98 ; Transmission Type (C51): Manual Transmission (V36); RFV <XU10J4R>; Lambda Sensor (C114): Regulating Probe (V220); Exhaust System (C10): in front of the catalyst (V17)	**A2C59513339Z**	80
2.0 16V	100 kW	05/00→07/02	Exhaust System (C10): Post-catalyst (V16); → 07/00 → 05/02; RFN <EW10J4>; Lambda Sensor (C114): Diagnostic Probe (V221)	**A2C59513184Z**	67
			Exhaust System (C10): in front of the catalyst (V17); → 07/00 → 05/02; RFN <EW10J4>; Lambda Sensor (C114): Regulating Probe (V220)		
CITROËN - JUMPER Bus 04/06→					
Camshaft Sensor					
2.0 BlueHDi 130	96 kW	07/15→09/19	AHN (DW10FUD)	**2910000217000**	26
2.0 BlueHDi 160	120 kW	07/15→09/19	AHP (DW10FUC)	**2910000217000**	26
Mass Airflow Sensor					
2.0 BlueHDi 130	96 kW	07/15→09/19	AHN (DW10FUD); Exhaust Emission Norm (C67): Euro 5 (V80)	**2910000438500**	30
2.2 HDi 100	74 kW	04/06→	4HV (P22DTE)	**2910000438400**	30
2.2 HDi 110	81 kW	07/11→	4HG (P22DTE); Exhaust Emission Norm (C67): Euro 5 (V80)	**2910000438500**	30
2.2 HDi 120	88 kW	04/06→	4HU (P22DTE)	**2910000438400**	30
2.2 HDi 130	96 kW	07/11→	PUMA 22DT	**2910000438400**	30
			4HH (P22DTE); Exhaust Emission Norm (C67): Euro 5 (V80)	**2910000438500**	30

© 2020 Continental Aftermarket & Services GmbH

CITROËN - JUMPER Bus 04/06→					
Mass Airflow Sensor					
2.2 HDi 150	110 kW	07/11→	4HJ (P22DTE); Exhaust Emission Norm (C67): Euro 5 (V80)	**2910000438500**	30
CITROËN - JUMPER Bus (230P) 02/94→04/02					
Crankshaft Sensor					
2.0	80 kW	02/94→04/02	RFW (XU10J2U); → 02/95	**S102340006Z**	95
2.0 4x4	80 kW	08/96→04/02	RFW (XU10J2U)	**S102340006Z**	95
Oxygen Sensor					
2.0	80 kW	02/94→04/02	→ 12/95; RFW <XU10J2U>; Transmission Type (C51): Manual Transmission (V36); → VIN: XXXXXXXX...: 15267330; Lambda Sensor (C114): Regulating Probe (V220); Exhaust System (C10): in front of the catalyst (V17)	**A2C59513305Z**	74
CITROËN - JUMPER Bus (244, Z_) 04/02→					
Knock Sensor					
2.0 2.0 bivalent	81 kW 81 kW	04/02→ 02/03→	XU10J2	**S103995001Z**	98
Mass Airflow Sensor					
2.0 HDi 2.2 HDi	62 kW 74 kW	04/02→ 04/02→		**5WK9623Z**	44
Oxygen Sensor					
2.0	81 kW	04/02→	→ 06/06; Transmission Type (C51): Manual Transmission (V36); RFW <XU10J2U>; Lambda Sensor (C114): Regulating Probe (V220); Exhaust System (C10): in front of the catalyst (V17)	**A2C59513173Z**	66
2.0 bivalent	81 kW	02/03→	RFW; → 06/06; Transmission Type (C51): Manual Transmission (V36); Lambda Sensor (C114): Regulating Probe (V220); Exhaust System (C10): in front of the catalyst (V17)	**A2C59513173Z**	66
CITROËN - JUMPER Platform/Chassis 04/06→					
Mass Airflow Sensor					
2.0 BlueHDi 110	81 kW	04/16→09/19	AHM (DW10FUE); Exhaust Emission Norm (C67): Euro 5 (V80)	**2910000438500**	30
2.0 BlueHDi 130 2.0 BlueHDi 130 4x4	96 kW 96 kW	04/16→09/19 04/16→09/19	AHN (DW10FUD); Exhaust Emission Norm (C67): Euro 5 (V80)	**2910000438500**	30
2.2 HDi 100	74 kW	04/06→	4HV (P22DTE)	**2910000438400**	30
2.2 HDi 110	81 kW	07/11→	4HG (P22DTE); Exhaust Emission Norm (C67): Euro 5 (V80)	**2910000438500**	30
2.2 HDi 120	88 kW	04/06→	4HU (P22DTE)	**2910000438400**	30
2.2 HDi 130	96 kW	07/11→	PUMA 22DT	**2910000438400**	30
			4HH (P22DTE); Exhaust Emission Norm (C67): Euro 5 (V80)	**2910000438500**	30
2.2 HDi 150	110 kW	07/11→	4HJ (P22DTE); Exhaust Emission Norm (C67): Euro 5 (V80)	**2910000438500**	30
CITROËN - JUMPER Platform/Chassis (230) 03/94→04/02					
Crankshaft Sensor					
2.0	80 kW	03/94→04/02	RFW (XU10J2U); → 02/95	**S102340006Z**	95
Oxygen Sensor					
2.0	80 kW	03/94→04/02	→ 12/95; RFW <XU10J2U>; Transmission Type (C51): Manual Transmission (V36); → VIN: XXXXXXXX...: 15267330; Lambda Sensor (C114): Regulating Probe (V220); Exhaust System (C10): in front of the catalyst (V17)	**A2C59513305Z**	74
CITROËN - JUMPER Platform/Chassis (244) 02/02→					
Mass Airflow Sensor					
2.0 HDi 2.2 HDi	62 kW 74 kW	04/02→ 04/02→		**5WK9623Z**	44

© 2020 Continental Aftermarket & Services GmbH

CITROËN - JUMPER Van 04/06→					
Mass Airflow Sensor					
2.0 BlueHDi 110	81 kW	04/16→09/19	AHM (DW10FUE); Exhaust Emission Norm (C67): Euro 5 (V80)	**2910000438500**	30
2.0 BlueHDi 130	96 kW	04/16→09/19	AHN (DW10FUD); Exhaust Emission Norm (C67): Euro 5 (V80)	**2910000438500**	30
2.2 HDi 100	74 kW	04/06→12/12	4HV (P22DTE)	**2910000438400**	30
2.2 HDi 110	81 kW	07/11→	4HG (P22DTE); Exhaust Emission Norm (C67): Euro 5 (V80)	**2910000438500**	30
2.2 HDi 120	88 kW	04/06→	4HU (P22DTE)	**2910000438400**	30
2.2 HDi 130	96 kW	07/11→	PUMA 22DT	**2910000438400**	30
			4HH (P22DTE); Exhaust Emission Norm (C67): Euro 5 (V80)	**2910000438500**	30
2.2 HDi 150	110 kW	07/11→	4HJ (P22DTE); Exhaust Emission Norm (C67): Euro 5 (V80)	**2910000438500**	30
CITROËN - JUMPER Van (230L) 02/94→08/02					
Crankshaft Sensor					
2.0	80 kW	03/94→04/02	RFW (XU10J2U); → 02/95	**S102340006Z**	95
Mass Airflow Sensor					
2.0 HDI	62 kW	11/01→04/02		**5WK9623Z**	44
Oxygen Sensor					
2.0	80 kW	03/94→04/02	→ 12/95; Transmission Type (C51): Manual Transmission (V36); RFW <XU10J2U>; → VIN: XXXXXXX... 15267330; Lambda Sensor (C114): Regulating Probe (V220); Exhaust System (C10): in front of the catalyst (V17)	**A2C59513305Z**	74
CITROËN - JUMPER Van (244) 04/02→					
Knock Sensor					
2.0 2.0 bivalent	81 kW 81 kW	04/02→ 02/03→	XU10J2	**S103995001Z**	98
Mass Airflow Sensor					
2.0 HDi 2.2 HDi	62 kW 74 kW	04/02→ 04/02→		**5WK9623Z**	44
Oxygen Sensor					
2.0	81 kW	04/02→	Transmission Type (C51): Manual Transmission (V36); RFW <XU10J2U>; Lambda Sensor (C114): Regulating Probe (V220); Exhaust System (C10): in front of the catalyst (V17)	**A2C59513173Z**	66
2.0 bivalent	81 kW	02/03→	RFW; Transmission Type (C51): Manual Transmission (V36); Lambda Sensor (C114): Regulating Probe (V220); Exhaust System (C10): in front of the catalyst (V17)	**A2C59513173Z**	66
CITROËN - JUMPY (U6U_) 06/94→12/06					
Knock Sensor					
2.0	100 kW	04/00→12/06	RFN (EW10J4)	**S103995001Z**	98
2.0 i 16V	102 kW	03/00→10/06		**S103995001Z**	98
Crankshaft Sensor					
1.9 TD	66 kW	10/95→08/00	DHX (XUD9TF/BTF)	**S102340006Z**	95
1.9 TD	68 kW	04/96→11/03	D8B (XUD9TF)	**S102340006Z**	95
Mass Airflow Sensor					
1.9 D 70	51 kW	04/98→11/03		**5WK9621Z**	43
2.0 HDi 110	80 kW	03/00→10/06	RHZ (DW10ATED)	**5WK9621Z**	43
			RHW (DW10ATED4)	**5WK9621Z**	43
2.0 HDi 95	69 kW	10/99→10/06		**5WK9621Z**	43
Oxygen Sensor					
2.0	100 kW	04/00→12/06	Exhaust System (C10): in front of the catalyst (V17); → 09/00 ; RFN <EW10J4>; Lambda Sensor (C114): Regulating Probe (V220) Exhaust System (C10): Post-catalyst (V16); → 09/00 ; RFN <EW10J4>; Lambda Sensor (C114): Diagnostic Probe (V221)	**A2C59513184Z**	67

© 2020 Continental Aftermarket & Services GmbH

CITROËN - JUMPY (U6U_) 06/94→12/06					
Oxygen Sensor					
2.0 i 16V	102 kW	03/00→10/06	Exhaust System (C10): in front of the catalyst (V17); 1628HR; Transmission Type (C51): Manual Transmission (V36); Lambda Sensor (C114): Regulating Probe (V220) Exhaust System (C10): Post-catalyst (V16); 1628HR; Transmission Type (C51): Manual Transmission (V36); Lambda Sensor (C114): Diagnostic Probe (V221)	**A2C59513184Z**	67
CITROËN - JUMPY (VF7) 01/07→					
Camshaft Sensor					
1.6 HDi 90 8V	66 kW	01/07→	9HH (DV6DUM) / 9HM (DV6UC)	**2910000216900**	26
Mass Airflow Sensor					
2.0 HDi 120	88 kW	01/07→		**5WK97002Z**	50
2.0 HDi 140	100 kW	01/07→			
CITROËN - JUMPY Bus (V_) 04/16→					
Camshaft Sensor					
2.0 BlueHDi 150	110 kW	04/16→	AHX (DW10FD)	**2910000217000**	26
2.0 BlueHDi 180	130 kW	04/16→		**2910000217000**	26
CITROËN - JUMPY Platform/Chassis 01/07→					
Camshaft Sensor					
1.6 HDi 90 8V	66 kW	06/07→03/16	9HH (DV6DUM)	**2910000216900**	26
CITROËN - JUMPY Platform/Chassis (BU_, BV_, BW_, BX_) 10/99→10/06					
Mass Airflow Sensor					
2.0 HDi 110	80 kW	12/03→10/06	RHZ (DW10ATED)	**5WK9621Z**	43
2.0 HDi 110 16V	80 kW	12/03→10/06	RHW (DW10ATED4)	**5WK9621Z**	43
2.0 HDi 95	69 kW	10/99→10/06		**5WK9621Z**	43
Oxygen Sensor					
2.0	100 kW	12/03→10/06	Exhaust System (C10): in front of the catalyst (V17); 01/04 ; RFN<EW10J4/D4>; Transmission Type (C51): Manual Transmission (V36); Lambda Sensor (C114): Regulating Probe (V220) Exhaust System (C10): Post-catalyst (V16); 01/04 ; RFN<EW10J4/D4>; Transmission Type (C51): Manual Transmission (V36); Lambda Sensor (C114): Diagnostic Probe (V221)	**A2C59513184Z**	67
CITROËN - JUMPY Van 01/07→					
Camshaft Sensor					
1.6 HDi 90 8V	66 kW	01/07→	9HH (DV6DUM) / 9HM (DV6UC)	**2910000216900**	26
Mass Airflow Sensor					
2.0 HDi 120	88 kW	01/07→		**5WK97002Z**	50
2.0 HDi 140	100 kW	01/07→			
CITROËN - JUMPY Van (BS_, BT_, BY_, BZ_) 06/94→10/06					
Knock Sensor					
2.0 i 16V	102 kW	03/00→10/06		**S103995001Z**	98
Crankshaft Sensor					
1.9 TD	66 kW	10/95→08/00	DHX (XUD9TF/BTF)	**S102340006Z**	95
Mass Airflow Sensor					
1.9 D 70	51 kW	04/98→10/06		**5WK9621Z**	43
2.0 HDi 110	80 kW	10/01→10/06	RHZ (DW10ATED)	**5WK9621Z**	43
2.0 HDi 110	80 kW	01/02→10/06	RHW (DW10ATED4)	**5WK9621Z**	43
2.0 HDi 95	69 kW	10/99→10/06		**5WK9621Z**	43

© 2020 Continental Aftermarket & Services GmbH

CITROËN - JUMPY Van (BS_, BT_, BY_, BZ_) 06/94→10/06					
Oxygen Sensor					
2.0 i 16V	102 kW	03/00→10/06	Exhaust System (C10): Post-catalyst (V16); → 09/00 ; RFN <EW10J4>; Transmission Type (C51): Manual Transmission (V36); Lambda Sensor (C114): Diagnostic Probe (V221)	**A2C59513184Z**	67
			Exhaust System (C10): in front of the catalyst (V17); → 01/04 ; RFN <EW10J4>; Transmission Type (C51): Manual Transmission (V36); Lambda Sensor (C114): Regulating Probe (V220)		
CITROËN - JUMPY Van (V_) 04/16→					
Camshaft Sensor					
2.0 BlueHDi 120	90 kW	04/16→	→ 12/18	**2910000217000**	26
2.0 BlueHDi 150 2.0 BlueHDi 180	110 kW 130 kW	04/16→ 04/16→		**2910000217000**	26
CITROËN - NEMO Estate 04/09→					
Mass Airflow Sensor					
1.4 HDi	50 kW	04/09→	8HS (DV4TD)	**5WK97004Z**	50
CITROËN - NEMO Van (AA_) 02/08→					
Mass Airflow Sensor					
1.4 HDi	50 kW	02/08→		**5WK97004Z**	50
			8HS (DV4TD)	**5WK97004Z**	50
Oxygen Sensor					
1.4	54 kW	02/08→	KFV<TU3A>; Transmission Type (C51): Manual Transmission (V36); Exhaust Emission Norm (C67): L5 (V81); Lambda Sensor (C114): Diagnostic Probe (V221); Exhaust System (C10): Post-catalyst (V16)	**A2C59513173Z**	66
CITROËN - SAXO (S0, S1) 02/96→04/04					
Knock Sensor					
1.1 X,SX	44 kW	05/96→09/03	HFX (TU1JP) / HDZ (TU1M)	**S103995001Z**	98
1.4 VTS	55 kW	05/96→06/03	KFX (TU3JP) / KFW (TU3JP)	**S103995001Z**	98
1.6 1.6 VTS	88 kW 87 kW	02/96→04/04 06/96→09/03	NFX (TU5JP4)	**S103995001Z**	98
Oxygen Sensor					
1.0 X	33 kW	05/96→11/98	→ 09/96 ; Transmission Type (C51): Manual Transmission (V36); Lambda Sensor (C114): Regulating Probe (V220); Exhaust System (C10): in front of the catalyst (V17)	**A2C59513174Z**	66
1.0 X	37 kW	05/98→06/03	→ 08/99; Transmission Type (C51): Manual Transmission (V36); CDZ <TU9M>; Lambda Sensor (C114): Regulating Probe (V220); Exhaust System (C10): in front of the catalyst (V17)	**A2C59513174Z**	66
1.1 X,SX	40 kW	05/96→09/03	Transmission Type (C51): Manual Transmission (V36); HDY <TU1M; Lambda Sensor (C114): Regulating Probe (V220); Exhaust System (C10): in front of the catalyst (V17)	**A2C59513174Z**	66
1.1 X,SX	44 kW	05/96→09/03	Exhaust System (C10): in front of the catalyst (V17); → 09/00 ; HFX <TU1JP>; Transmission Type (C51): Manual Transmission (V36); Exhaust Emission Norm (C67): L4 (V79); Lambda Sensor (C114): Regulating Probe (V220)	**A2C59513173Z**	66
			Exhaust System (C10): Post-catalyst (V16); → 09/00 ; HFX <TU1JP>; Transmission Type (C51): Manual Transmission (V36); Exhaust Emission Norm (C67): L4 (V79); Lambda Sensor (C114): Diagnostic Probe (V221)		
			HDZ <TU1M>; → 06/96 ; Transmission Type (C51): Manual Transmission (V36); Exhaust Emission Norm (C67): L3 (V78); Lambda Sensor (C114): Regulating Probe (V220); Exhaust System (C10): in front of the catalyst (V17)	**A2C59513174Z**	66

© 2020 Continental Aftermarket & Services GmbH

CITROËN - SAXO (S0, S1) 02/96→04/04

Oxygen Sensor

1.4 VTS	55 kW	05/96→06/03	Exhaust System (C10): in front of the catalyst (V17); → 09/99 ; KFW <TU3JP>; Transmission Type (C51): Automatic Transmission (V38); Exhaust Emission Norm (C67): L4 (V79); Lambda Sensor (C114): Regulating Probe (V220)	**A2C59513173Z**	66
			Exhaust System (C10): Post-catalyst (V16); → 09/99 ; KFW <TU3JP>; Transmission Type (C51): Automatic Transmission (V38); Exhaust Emission Norm (C67): L4 (V79); Lambda Sensor (C114): Diagnostic Probe (V221)		
			Exhaust System (C10): Post-catalyst (V16); → 05/98 ; KFW <TU3JP>; Transmission Type (C51): Manual Transmission (V36); Exhaust Emission Norm (C67): L4 (V79); Lambda Sensor (C114): Diagnostic Probe (V221)		
			KFX <TU3JP>; Exhaust Emission Norm (C67): L3 (V78); Lambda Sensor (C114): Regulating Probe (V220); Exhaust System (C10): in front of the catalyst (V17)	**A2C59513174Z**	66
			KFW <TU3JP>; → 05/98 → 08/99; Transmission Type (C51): Manual Transmission (V36); Exhaust Emission Norm (C67): L4 (V79); Lambda Sensor (C114): Regulating Probe (V220); Exhaust System (C10): in front of the catalyst (V17)	**A2C59513176Z**	66
			Exhaust System (C10): in front of the catalyst (V17); → 09/98 → 08/99; KFX <TU3JP>; Transmission Type (C51): Manual Transmission (V36); Lambda Sensor (C114): Regulating Probe (V220)	**A2C59513184Z**	67
			Exhaust System (C10): Post-catalyst (V16); → 09/98 → 08/99; KFX <TU3JP>; Transmission Type (C51): Manual Transmission (V36); Lambda Sensor (C114): Diagnostic Probe (V221)		
1.6 VTL,VTR	65 kW	05/96→06/03	Exhaust System (C10): in front of the catalyst (V17); → 01/98; NFZ <TU5JP>; Transmission Type (C51): Manual Transmission (V36); Exhaust Emission Norm (C67): L3 (V78); Lambda Sensor (C114): Regulating Probe (V220)	**A2C59513174Z**	66
			Exhaust System (C10): in front of the catalyst (V17); → 08/99; NFZ <TU5JP>; Transmission Type (C51): Automatic Transmission (V38); Exhaust Emission Norm (C67): L3 (V78); Lambda Sensor (C114): Regulating Probe (V220)		
			NFZ <TU5JP>; → 01/98 → 08/99; Exhaust Emission Norm (C67): L3 (V78); Transmission Type (C51): Manual Transmission (V36); Lambda Sensor (C114): Regulating Probe (V220); Exhaust System (C10): in front of the catalyst (V17)	**A2C59513184Z**	67
1.6 VTS	72 kW	09/00→09/03	Exhaust System (C10): Post-catalyst (V16); NFT <TU5JP>; Transmission Type (C51): Manual Transmission (V36); Lambda Sensor (C114): Diagnostic Probe (V221)	**A2C59513173Z**	66
			Exhaust System (C10): in front of the catalyst (V17); NFT <TU5JP>; Transmission Type (C51): Manual Transmission (V36); Lambda Sensor (C114): Regulating Probe (V220)		
1.6 VTS	87 kW	06/96→09/03	NFX <TU5J4>; → 09/00 ; Transmission Type (C51): Manual Transmission (V36); Lambda Sensor (C114): Diagnostic Probe (V221); Exhaust System (C10): Post-catalyst (V16)	**A2C59513173Z**	66
			NFX <TU5J4>; → 10/99; Transmission Type (C51): Manual Transmission (V36); Lambda Sensor (C114): Regulating Probe (V220); Exhaust System (C10): in front of the catalyst (V17)	**A2C59513176Z**	66

CITROËN - SPACETOURER Bus (V_) 04/16→

Camshaft Sensor

2.0 BlueHDi 120	90 kW	12/19→	AHJ (DW10FE)	**2910000217000**	26
2.0 BlueHDi 150	110 kW	04/16→	AHX (DW10FD)	**2910000217000**	26
2.0 BlueHDi 180	130 kW	04/16→		**2910000217000**	26

© 2020 Continental Aftermarket & Services GmbH

CITROËN - XANTIA (X1_, X2_) 03/93→04/03

Knock Sensor					
1.8 i	66 kW	04/97→04/03	LFX (XU7JB)	**S103995001Z**	98
Crankshaft Sensor					
1.6 i	65 kW	03/93→03/01	BFZ (XU5JP); → 02/95	**S102340006Z**	95
1.8 i	66 kW	04/97→04/03	LFX (XU7JB)	**S102340006Z**	95
1.8 i	74 kW	03/93→01/98	LFZ (XU7JP); → 02/95	**S102340006Z**	95
1.8 i 16V	81 kW	06/95→12/01	LFY (XU7JP4)	**S102340006Z**	95
2.0 HDI 109	80 kW	02/99→04/03	RHZ (DW10ATED)	**S102340006Z**	95
2.0 HDI 90	66 kW	03/99→04/03		**S102340006Z**	95
2.0 i	89 kW	03/93→04/03	RFX (XU10J2C); → 02/95	**S102340006Z**	95
2.0 i 16V	97 kW	06/95→04/03	RFV (XU10J4R)	**S102340006Z**	95
2.0 i 16V	110 kW	06/94→01/98	RFT (XU10J4/Z); → 02/95	**S102340006Z**	95
2.0 i 16V	112 kW	03/93→01/98	RFY (XU10J4/Z); → 02/95	**S102340006Z**	95
2.0 Turbo	108 kW	06/95→04/03	RGX (XU10J2TE)	**S102340006Z**	95
2.1 Turbo D 12V	80 kW	06/95→02/99	P8C (XUD11BTE); → 11/97	**S102340006Z**	95
3.0 i 24V	140 kW	01/97→04/03	XFZ (ES9J4)	**S102340006Z**	95
Mass Airflow Sensor					
2.0 HDI 109	80 kW	02/99→04/03	RHZ (DW10ATED)	**5WK9621Z**	43
2.0 HDI 90	66 kW	03/99→04/03	RHY	**5WK9621Z**	43
Oxygen Sensor					
1.6 i	65 kW	03/93→03/01	→ 06/95 → 12/97; Transmission Type (C51): Manual Transmission (V36); BFZ <XU5JP>; Production number from (C45): 6780; Lambda Sensor (C114): Regulating Probe (V220); Exhaust System (C10): in front of the catalyst (V17)	**A2C59513176Z**	66
1.8 i	66 kW	04/97→04/03	→ 12/97; Transmission Type (C51): Manual Transmission (V36); LFX <XU7JB>; Lambda Sensor (C114): Regulating Probe (V220); Exhaust System (C10): in front of the catalyst (V17)	**A2C59513176Z**	66
1.8 i	74 kW	03/93→01/98	→ 12/97; LFZ <XU7JP>; Lambda Sensor (C114): Regulating Probe (V220); Exhaust System (C10): in front of the catalyst (V17)	**A2C59513176Z**	66
1.8 i 16V	81 kW	06/95→12/01	→ 07/95 → 12/97; Transmission Type (C51): Manual Transmission (V36); LFY <XU7JP4>; Lambda Sensor (C114): Regulating Probe (V220); Exhaust System (C10): in front of the catalyst (V17)	**A2C59513176Z**	66
2.0 i	89 kW	03/93→04/03	→ 12/97; RFX <XU10J2C>; Lambda Sensor (C114): Regulating Probe (V220); Exhaust System (C10): in front of the catalyst (V17)	**A2C59513176Z**	66
2.0 i 16V	110 kW	06/94→01/98	→ 07/94 ; Transmission Type (C51): Manual Transmission (V36); RFT <XU10J4>; Lambda Sensor (C114): Regulating Probe (V220); Exhaust System (C10): in front of the catalyst (V17)	**A2C59513305Z**	74
2.0 i 16V	112 kW	03/93→01/98	→ 06/95; Transmission Type (C51): Manual Transmission (V36); RFY <XU10J4>; Lambda Sensor (C114): Regulating Probe (V220); Exhaust System (C10): in front of the catalyst (V17)	**A2C59513305Z**	74
2.0 Turbo	108 kW	06/95→04/03	→ 07/95 → 12/97; Transmission Type (C51): Manual Transmission (V36); RGX <XU10J2CTEL3>; Lambda Sensor (C114): Regulating Probe (V220); Exhaust System (C10): in front of the catalyst (V17)	**A2C59513176Z**	66
3.0 i 24V	140 kW	01/97→04/03	→ 03/97 → 12/97; XFZ <ES9J4>; Lambda Sensor (C114): Regulating Probe (V220); Exhaust System (C10): in front of the catalyst (V17)	**A2C59513176Z**	66
Wheel Speed Sensor					
1.6 i	65 kW	03/93→03/01	RPO number from (C57): 06444; → 12/97; ; Required quantity (C39): 2	**A2C59512229Z**	62
			RPO number to (C58): 07631; ; Required quantity (C39): 2	**A2C59513065**	65
1.8 i	66 kW	04/97→04/03	→ 12/97; ; Required quantity (C39): 2	**A2C59512229Z**	62
			RPO number to (C58): 07631; ; Required quantity (C39): 2	**A2C59513065**	65
1.8 i	74 kW	03/93→01/98	RPO number from (C57): 06444; → 12/97; ; Required quantity (C39): 2	**A2C59512229Z**	62
			RPO number to (C58): 07631; ; Required quantity (C39): 2	**A2C59513065**	65

© 2020 Continental Aftermarket & Services GmbH

CITROËN - XANTIA (X1_, X2_) 03/93→04/03

Wheel Speed Sensor

1.8 i 16V	81 kW	06/95→12/01	→▤ 12/97; ✛ ⌶; Required quantity (C39): 2	**A2C59512229Z**	62
			RPO number to (C58): 07631; ✛ ⌶; Required quantity (C39): 2	**A2C59513065**	65
1.9 D 1.9 D	50 kW 51 kW	06/94→01/98 06/94→01/98	RPO number from (C57): 06444; →▤ 12/97; ✛ ⌶; Required quantity (C39): 2	**A2C59512229Z**	62
			RPO number to (C58): 07631; ✛ ⌶; Required quantity (C39): 2	**A2C59513065**	65
1.9 SD	55 kW	02/96→04/03	→▤ 12/97; ✛ ⌶; Required quantity (C39): 2	**A2C59512229Z**	62
			RPO number to (C58): 07631; ✛ ⌶; Required quantity (C39): 2	**A2C59513065**	65
1.9 Turbo D	66 kW	05/93→04/03	RPO number from (C57): 06444; →▤ 12/97; ✛ ⌶; Required quantity (C39): 2	**A2C59512229Z**	62
			RPO number to (C58): 07631; ✛ ⌶; Required quantity (C39): 2	**A2C59513065**	65
2.0	95 kW	03/93→05/95	RPO number to (C58): 07631; ✛ ⌶; Required quantity (C39): 2	**A2C59513065**	65
2.0 i	89 kW	03/93→04/03	RPO number from (C57): 06444; →▤ 12/97; ✛ ⌶; Required quantity (C39): 2	**A2C59512229Z**	62
			RPO number to (C58): 07631; ✛ ⌶; Required quantity (C39): 2	**A2C59513065**	65
2.0 i 16V	97 kW	06/95→04/03	→▤ 12/97; ✛ ⌶; Required quantity (C39): 2	**A2C59512229Z**	62
			RPO number to (C58): 07631; ✛ ⌶; Required quantity (C39): 2	**A2C59513065**	65
2.0 i 16V 2.0 i 16V	110 kW 112 kW	06/94→01/98 03/93→01/98	RPO number from (C57): 06444; →▤ 12/97; ✛ ⌶; Required quantity (C39): 2	**A2C59512229Z**	62
			RPO number to (C58): 07631; ✛ ⌶; Required quantity (C39): 2	**A2C59513065**	65
2.0 Turbo 2.1 Turbo D 12V	108 kW 80 kW	06/95→04/03 06/95→02/99	→▤ 12/97; ✛ ⌶; Required quantity (C39): 2	**A2C59512229Z**	62
			RPO number to (C58): 07631; ✛ ⌶; Required quantity (C39): 2	**A2C59513065**	65
3.0 i 24V	140 kW	01/97→04/03	→▤ 12/97; ✛ ⌶; Required quantity (C39): 2	**A2C59512229Z**	62

CITROËN - XANTIA Break (X1_, X2_) 06/95→04/03

Knock Sensor

1.8 i	66 kW	04/97→04/03	LFX (XU7JB)	**S103995001Z**	98
1.8 i 16V	81 kW	06/95→04/03	LFY (XU7JP4)	**S103995001Z**	98

Crankshaft Sensor

1.8 i	66 kW	04/97→04/03	LFX (XU7JB)	**S102340006Z**	95
1.8 i	74 kW	06/95→01/98	LFZ (XU7JP)	**S102340006Z**	95
1.8 i 16V	81 kW	06/95→04/03	LFY (XU7JP4)	**S102340006Z**	95
2.0 HDI 109	80 kW	02/99→04/03	RHZ (DW10ATED)	**S102340006Z**	95
2.0 HDI 90	66 kW	03/99→04/03		**S102340006Z**	95
2.0 i	89 kW	06/95→04/03	RFX (XU10J2C)	**S102340006Z**	95
2.0 i 16V	97 kW	06/95→04/03	RFV (XU10J4R)	**S102340006Z**	95
2.0 Turbo	108 kW	06/95→04/03	RGX (XU10J2TE)	**S102340006Z**	95
2.1 Turbo D 12V	80 kW	06/96→02/99	P8C (XUD11BTE); ▤→ 11/97	**S102340006Z**	95
3.0 V6	140 kW	01/98→04/03	XFZ (ES9J4)	**S102340006Z**	95

Mass Airflow Sensor

2.0 HDI 109	80 kW	02/99→04/03	RHZ (DW10ATED)	**5WK9621Z**	43
2.0 HDI 90	66 kW	03/99→04/03	RHY	**5WK9621Z**	43

Oxygen Sensor

1.8 i	66 kW	04/97→04/03	Transmission Type (C51): Manual Transmission (V36); Lambda Sensor (C114): Regulating Probe (V220); Exhaust System (C10): in front of the catalyst (V17)	**A2C59513176Z**	66
1.8 i	74 kW	06/95→01/98	→▤ 12/97; Transmission Type (C51): Manual Transmission (V36); LFZ <XU7JP>; Lambda Sensor (C114): Regulating Probe (V220); Exhaust System (C10): in front of the catalyst (V17)	**A2C59513176Z**	66
1.8 i 16V	81 kW	06/95→04/03	Exhaust System (C10): in front of the catalyst (V17); ▤→ 07/96 →▤ 12/97; LFY <XU7JP4>; Transmission Type (C51): Manual Transmission (V36); Lambda Sensor (C114): Regulating Probe (V220)	**A2C59513176Z**	66
			Exhaust System (C10): in front of the catalyst (V17); ▤→ 09/96 →▤ 12/97; LFX <XU7JB>; Transmission Type (C51): Manual Transmission (V36); Lambda Sensor (C114): Regulating Probe (V220)		
2.0 i	89 kW	06/95→04/03	▤→ 07/95 ; Transmission Type (C51): Automatic Transmission (V38); RFX <XU10J2C>; Lambda Sensor (C114): Regulating Probe (V220); Exhaust System (C10): in front of the catalyst (V17)	**A2C59513176Z**	66

© 2020 Continental Aftermarket & Services GmbH

CITROËN - XANTIA Break (X1_, X2_) 06/95→04/03

Oxygen Sensor

2.0 Turbo	108 kW	06/95→04/03	→ 07/95 → 12/97; Transmission Type (C51): Manual Transmission (V36); Lambda Sensor (C114): Regulating Probe (V220); Exhaust System (C10): in front of the catalyst (V17)	**A2C59513176Z**	66
3.0 V6	140 kW	01/98→04/03	→ 05/02; XFZ <ES9J4>; Lambda Sensor (C114): Regulating Probe (V220); Exhaust System (C10): in front of the catalyst (V17)	**A2C59513176Z**	66

Wheel Speed Sensor

1.8 i	66 kW	04/97→04/03	→ 12/97; ; Required quantity (C39): 2	**A2C59512229Z**	62
1.8 i	74 kW	06/95→01/98	; Required quantity (C39): 2; RPO number to (C58): 07631	**A2C59513065**	65
1.8 i 16V	81 kW	06/95→04/03			
1.9 SD	55 kW	04/97→04/03			
1.9 Turbo D	66 kW	06/95→04/03			
2.0 i	89 kW	06/95→04/03			
2.0 i 16V	97 kW	06/95→04/03			
2.0 Turbo	108 kW	06/95→04/03			
2.1 Turbo D 12V	80 kW	06/96→02/99			

CITROËN - XM (Y3) 05/89→10/94

Oxygen Sensor

2.0	84 kW	05/89→04/94	→ 11/89 ; Transmission Type (C51): Manual Transmission (V36); Lambda Sensor (C114): Regulating Probe (V220); Exhaust System (C10): in front of the catalyst (V17)	**A2C59513305Z**	74
2.0 i	79 kW	05/89→04/94	→ 11/89 ; Transmission Type (C51): Manual Transmission (V36); RDZ <XU10M>; Lambda Sensor (C114): Regulating Probe (V220); Exhaust System (C10): in front of the catalyst (V17)	**A2C59513305Z**	74
2.0 i	89 kW	05/89→06/94	→ 01/90 ; RFZ <XU10J2>; Lambda Sensor (C114): Regulating Probe (V220); Exhaust System (C10): in front of the catalyst (V17)	**A2C59513305Z**	74
2.0 i Turbo	104 kW	09/92→06/94	RGY <XU10J2TE>; Lambda Sensor (C114): Regulating Probe (V220); Exhaust System (C10): in front of the catalyst (V17)	**A2C59513305Z**	74
3.0 V6	123 kW	05/89→06/94	Exhaust System (C10): in front of the catalyst (V17); → 05/93 ; UFZ <ZPJ>; Transmission Type (C51): Manual Transmission (V36); Lambda Sensor (C114): Regulating Probe (V220) Exhaust System (C10): in front of the catalyst (V17); → 11/89 → 05/93; Production number from (C45): 5348; SFZ <ZPJ>; Transmission Type (C51): Manual Transmission (V36); Lambda Sensor (C114): Regulating Probe (V220) Exhaust System (C10): in front of the catalyst (V17); → 06/89 → 05/91; Production number to (C46): 5347; SFZ (ZPJ/Z); Transmission Type (C51): Manual Transmission (V36); Lambda Sensor (C114): Regulating Probe (V220)	**A2C59513305Z**	74
3.0 V6 24V	147 kW	07/90→06/94	Exhaust System (C10): in front of the catalyst (V17); → 05/93; SKZ <ZPJ4>; Transmission Type (C51): Manual Transmission (V36); Lambda Sensor (C114): Regulating Probe (V220) Exhaust System (C10): in front of the catalyst (V17); → 05/93 ; UKZ <ZPJ4>; Transmission Type (C51): Manual Transmission (V36); Lambda Sensor (C114): Regulating Probe (V220)	**A2C59513305Z**	74

CITROËN - XM (Y4) 05/94→10/00

Crankshaft Sensor

2.0 i 16V	97 kW	05/94→10/00	RFV (XU10J4R); → 02/95	**S102340006Z**	95
2.0 Turbo	108 kW	05/94→10/00	RGX (XU10J2TE); → 02/95	**S102340006Z**	95
2.1 TD 12V	80 kW	05/94→10/00	P8C (XUD11BTE)	**S102340006Z**	95
2.5 TD	95 kW	05/94→10/00	THY (DK5ATE)	**S102340006Z**	95
3.0 V6	140 kW	04/97→10/00	XFZ (ES9J4)	**S102340006Z**	95

Oxygen Sensor

3.0 V6	140 kW	04/97→10/00	→ 07/97 ; XFZ <ES9J4>; Lambda Sensor (C114): Regulating Probe (V220); Exhaust System (C10): in front of the catalyst (V17)	**A2C59513176Z**	66

© 2020 Continental Aftermarket & Services GmbH

CITROËN - XM Break (Y3) 05/89→07/94					
Oxygen Sensor					
2.0 i	89 kW	11/91→04/94	RFZ <XU10J2>; Lambda Sensor (C114): Regulating Probe (V220); Exhaust System (C10): in front of the catalyst (V17)	**A2C59513305Z**	74
2.0 i (Y3A)	79 kW	11/91→04/94	Transmission Type (C51): Manual Transmission (V36); RDZ (XU10MZ); Production number from (C45): 5337; Lambda Sensor (C114): Regulating Probe (V220); Exhaust System (C10): in front of the catalyst (V17)	**A2C59513305Z**	74
2.0 Turbo	104 kW	09/92→04/94	RGY <XU10J2TE>; Lambda Sensor (C114): Regulating Probe (V220); Exhaust System (C10): in front of the catalyst (V17)	**A2C59513305Z**	74
3.0 V6	123 kW	11/91→04/94	Exhaust System (C10): in front of the catalyst (V17); →06/93; Production number from (C45): 5348; SFZ <ZPJ>; Lambda Sensor (C114): Regulating Probe (V220)	**A2C59513305Z**	74
			Exhaust System (C10): in front of the catalyst (V17); →07/93 ; UFZ <ZPJ>; Lambda Sensor (C114): Regulating Probe (V220)		
CITROËN - XM Break (Y4) 05/94→10/00					
Crankshaft Sensor					
2.0 i 16V	97 kW	05/94→10/00	RFV (XU10J4R); →02/95	**S102340006Z**	95
2.0 Turbo	108 kW	05/94→10/00	RGX (XU10J2TE) / RGY (XU10J2TE/Z); →02/95	**S102340006Z**	95
2.1 TD 12V	80 kW	05/94→10/00	P8C (XUD11BTE)	**S102340006Z**	95
2.5 TD	95 kW	05/94→10/00	THY (DK5ATE)	**S102340006Z**	95
3.0 V6	140 kW	04/97→10/00	XFZ (ES9J4)	**S102340006Z**	95
Oxygen Sensor					
3.0 V6	140 kW	04/97→10/00	→07/97 →03/00; Transmission Type (C51): Automatic Transmission (V38); XFZ <ES9J4>; Lambda Sensor (C114): Regulating Probe (V220); Exhaust System (C10): in front of the catalyst (V17)	**A2C59513176Z**	66
CITROËN - XSARA (N1) 04/97→12/05					
Knock Sensor					
1.4 i	55 kW	04/97→03/05	KFX (TU3JP) / KFW (TU3JP)	**S103995001Z**	98
1.8 i	66 kW	04/97→09/00	LFX (XU7JB)	**S103995001Z**	98
1.8 i 16V	81 kW	04/97→09/00	LFY (XU7JP4)	**S103995001Z**	98
1.8 VTS	85 kW	08/98→10/04	6FZ (EW7J4)	**S107326101Z**	101
2.0 16V	100 kW	09/00→03/05	RFN (EW10J4); Supplementary Article/Info 2 (C106): for mechanically actuated throttle (V230)	**S103995001Z**	98
			RFN (EW10J4); Supplementary Article/Info 2 (C106): for throttle valve with electric adjuster	**S107326101Z**	101
Crankshaft Sensor					
1.9 D	51 kW	07/98→03/05	WJY (DW8B); Manufacturer Restriction (C13): CEE 2000	**S102340006Z**	95
1.9 SD	55 kW	01/98→09/00	DHV (XUD9BSD)	**S102340006Z**	95
2.0 16V	97 kW	07/98→09/00	RFV (XU10J4R)	**S102340006Z**	95
Mass Airflow Sensor					
1.4 HDi	50 kW	01/03→03/05		**5WK9631Z**	45
1.9 D	51 kW	07/98→03/05	WJY (DW8B); for manufacturer exhaust norm (C4): CEE2000	**5WK9621Z**	43
			WJZ (DW8) / WJY (DW8B)	**5WK9623Z**	44
2.0 HDi 109	80 kW	05/01→03/05	RHZ (DW10ATED)	**5WK9623Z**	44
2.0 HDi 90	66 kW	02/99→03/05	RHY (DW10TD); →09/00	**5WK9621Z**	43
			RHY (DW10TD); →09/00 ; Manufacturer Restriction (C13): XSARA II	**5WK9623Z**	44

© 2020 Continental Aftermarket & Services GmbH

CITROËN - XSARA (N1) 04/97→12/05

Oxygen Sensor

1.4 i	55 kW	04/97→03/05	KFW <TU3JP>; → 09/00 ; Transmission Type (C51): Manual Transmission (V36); Lambda Sensor (C114): Diagnostic Probe (V221); Exhaust System (C10): Post-catalyst (V16)	**A2C59513173Z**	66
			KFX <TU3JP>; → 07/97 → 08/00; Exhaust Emission Norm (C67): L3 (V78); Transmission Type (C51): Manual Transmission (V36); Production number to (C46): 7874; Lambda Sensor (C114): Regulating Probe (V220); Exhaust System (C10): in front of the catalyst (V17)	**A2C59513174Z**	66
			→ 09/00 ; Transmission Type (C51): Manual Transmission (V36); KFW <TU3JP>; Lambda Sensor (C114): Regulating Probe (V220); Exhaust System (C10): in front of the catalyst (V17)	**A2C59513176Z**	66
			KFX <TU3JP>; → 07/97 → 08/00; Transmission Type (C51): Manual Transmission (V36); Lambda Sensor (C114): Regulating Probe (V220); Exhaust System (C10): in front of the catalyst (V17)	**A2C59513184Z**	67
			KFX <TU3JP>; → 07/97 → 08/00; Transmission Type (C51): Manual Transmission (V36); Lambda Sensor (C114): Diagnostic Probe (V221); Exhaust System (C10): Post-catalyst (V16)	**A2C59513339Z**	80
1.6 16V	80 kW	09/00→03/05	Exhaust System (C10): in front of the catalyst (V17); Lambda Sensor (C114): Regulating Probe (V220)	**A2C59513173Z**	66
			Exhaust System (C10): Post-catalyst (V16); Lambda Sensor (C114): Diagnostic Probe (V221)		
			LFY <XU7JP4>; → 09/00; Lambda Sensor (C114): Regulating Probe (V220); Exhaust System (C10): in front of the catalyst (V17)	**A2C59513176Z**	66
1.6 i	65 kW	04/97→09/00	→ 07/97 → 05/98; Transmission Type (C51): Manual Transmission (V36); NFZ <TU5JP>; Production number to (C46): 7706; Lambda Sensor (C114): Regulating Probe (V220); Exhaust System (C10): in front of the catalyst (V17)	**A2C59513174Z**	66
			→ 06/98 → 08/00; NFZ <TU5JP>; Production number from (C45): 7707; Lambda Sensor (C114): Regulating Probe (V220); Exhaust System (C10): in front of the catalyst (V17)	**A2C59513184Z**	67
1.8 i	66 kW	04/97→09/00	→ 07/97 → 08/00; Transmission Type (C51): Manual Transmission (V36); LFX <XU7JB>; Lambda Sensor (C114): Regulating Probe (V220); Exhaust System (C10): in front of the catalyst (V17)	**A2C59513176Z**	66
1.8 i 16V	81 kW	04/97→09/00	→ 07/97 → 08/00; Transmission Type (C51): Manual Transmission (V36); LFY <XU7JP4>; Lambda Sensor (C114): Regulating Probe (V220); Exhaust System (C10): in front of the catalyst (V17)	**A2C59513176Z**	66
1.8 i Aut.	74 kW	04/97→09/00	→ 07/97 → 08/00; LFZ <XU7JP> / L6A <XU7JP>; Lambda Sensor (C114): Regulating Probe (V220); Exhaust System (C10): in front of the catalyst (V17)	**A2C59513321Z**	77
2.0 16V	97 kW	07/98→09/00	→ 08/00; RFV <XU10J4R>; Lambda Sensor (C114): Regulating Probe (V220); Exhaust System (C10): in front of the catalyst (V17)	**A2C59513176Z**	66
2.0 16V	100 kW	09/00→03/05	RFN <EW10J4>; Lambda Sensor (C114): Regulating Probe (V220); Exhaust System (C10): in front of the catalyst (V17)	**A2C59513173Z**	66

CITROËN - XSARA Break (N2) 10/97→03/10

Knock Sensor

1.4 i	55 kW	10/97→08/05	KFX (TU3JP) / KFW (TU3JP)	**S103995001Z**	98
1.8 i	66 kW	10/97→09/00	LFX (XU7JB)	**S103995001Z**	98
1.8 i 16V	81 kW	10/97→09/00	LFY (XU7JP4)	**S103995001Z**	98
2.0 16V	100 kW	09/00→08/05	RFN (EW10J4); Supplementary Article/Info 2 (C106): for mechanically actuated throttle (V230)	**S103995001Z**	98
			RFN (EW10J4); Supplementary Article/Info 2 (C106): for throttle valve with electric adjuster	**S107326101Z**	101

© 2020 Continental Aftermarket & Services GmbH

CITROËN - XSARA Break (N2) 10/97→03/10

Crankshaft Sensor

1.9 D	51 kW	07/98→08/05	WJY (DW8B); Manufacturer Restriction (C13): CEE 2000	**S102340006Z**	95
1.9 D	55 kW	01/98→09/00	DHV (XUD9BSD)	**S102340006Z**	95
2.0 16V	97 kW	07/98→09/00	RFV (XU10J4R)	**S102340006Z**	95

Mass Airflow Sensor

1.4 HDi	50 kW	01/03→08/05	8HX (DV4TD); Manufacturer Restriction (C13): (o) BOSCH	**5WK9631Z**	45
1.9 D	51 kW	07/98→08/05	WJY (DW8B); for manufacturer exhaust norm (C4): CEE2000	**5WK9621Z**	43
			WJZ (DW8) / WJY (DW8B)	**5WK9623Z**	44
2.0 HDi 109	80 kW	05/01→08/05	RHZ (DW10ATED)	**5WK9623Z**	44
2.0 HDI 90	66 kW	02/99→08/05	RHY (DW10TD); →09/00	**5WK9621Z**	43
			RHY (DW10TD); →09/00 ; Manufacturer Restriction (C13): XSARA II	**5WK9623Z**	44

Oxygen Sensor

1.4 i	55 kW	10/97→08/05	KFW <TU3JP>; →09/00 ; Transmission Type (C51): Manual Transmission (V36); Lambda Sensor (C114): Diagnostic Probe (V221); Exhaust System (C10): Post-catalyst (V16)	**A2C59513173Z**	66
			→03/98 →05/98; Transmission Type (C51): Manual Transmission (V36); KFX <TU3JP>; Exhaust Emission Norm (C67): L3 (V78); Lambda Sensor (C114): Regulating Probe (V220); Exhaust System (C10): in front of the catalyst (V17)	**A2C59513174Z**	66
			→09/00 ; Transmission Type (C51): Manual Transmission (V36); KFW <TU3JP>; Exhaust Emission Norm (C67): L4 (V79); Lambda Sensor (C114): Regulating Probe (V220); Exhaust System (C10): in front of the catalyst (V17)	**A2C59513176Z**	66
			KFX <TU3JP>; →06/98 →08/00; Transmission Type (C51): Manual Transmission (V36); Lambda Sensor (C114): Regulating Probe (V220); Exhaust System (C10): in front of the catalyst (V17)	**A2C59513184Z**	67
			→06/98 →08/00; Transmission Type (C51): Manual Transmission (V36); KFX <TU3JP>; Lambda Sensor (C114): Diagnostic Probe (V221); Exhaust System (C10): Post-catalyst (V16)	**A2C59513339Z**	80
1.6 16V	80 kW	09/00→08/05	Exhaust System (C10): in front of the catalyst (V17); NFU <TU5JP4>; Lambda Sensor (C114): Regulating Probe (V220) Exhaust System (C10): Post-catalyst (V16); NFU <TU5JP4>; Lambda Sensor (C114): Diagnostic Probe (V221)	**A2C59513173Z**	66
1.6 i	65 kW	10/97→09/00	→12/97; Transmission Type (C51): Manual Transmission (V36); NFZ <TU5JP>; Production number to (C46): 7706; Lambda Sensor (C114): Regulating Probe (V220); Exhaust System (C10): in front of the catalyst (V17)	**A2C59513174Z**	66
			→03/98 →05/98; Transmission Type (C51): Manual Transmission (V36); NFZ <TU5JP>; Production number from (C45): 7707; Lambda Sensor (C114): Regulating Probe (V220); Exhaust System (C10): in front of the catalyst (V17)	**A2C59513184Z**	67
1.8 i	66 kW	10/97→09/00	→03/98 →08/00; Transmission Type (C51): Manual Transmission (V36); Lambda Sensor (C114): Regulating Probe (V220); Exhaust System (C10): in front of the catalyst (V17)	**A2C59513176Z**	66
1.8 i 16V	81 kW	10/97→09/00	→04/98 →08/00; Transmission Type (C51): Manual Transmission (V36); LFY <XU7JP4>; Lambda Sensor (C114): Regulating Probe (V220); Exhaust System (C10): in front of the catalyst (V17)	**A2C59513176Z**	66
1.8 i Aut.	74 kW	10/97→09/00	→03/98 →08/00; Transmission Type (C51): Automatic Transmission (V38); LFZ <XU7JP>; Lambda Sensor (C114): Regulating Probe (V220); Exhaust System (C10): in front of the catalyst (V17)	**A2C59513321Z**	77
2.0 16V	97 kW	07/98→09/00	→08/00; RFV <XU10J4R>; Lambda Sensor (C114): Regulating Probe (V220); Exhaust System (C10): in front of the catalyst (V17)	**A2C59513176Z**	66
2.0 16V	100 kW	09/00→08/05	RFN <EW10J4>; Lambda Sensor (C114): Regulating Probe (V220); Exhaust System (C10): in front of the catalyst (V17)	**A2C59513173Z**	66

© 2020 Continental Aftermarket & Services GmbH

CITROËN - XSARA Coupe (N0) 01/98→04/05

Knock Sensor					
1.4 i	55 kW	03/98→03/05	KFW (TU3JP) / KFX (TU3JP)	**S103995001Z**	98
1.8	85 kW	09/00→10/04	6FZ (EW7J4)	**S107326101Z**	101
1.8 i	66 kW	02/98→09/00	LFX (XU7JB)	**S103995001Z**	98
1.8 i 16V	81 kW	02/98→09/00	LFY (XU7JP4)	**S103995001Z**	98
2.0 16V	100 kW	09/00→03/05	RFN (EW10J4); Supplementary Article/Info 2 (C106): for mechanically actuated throttle (V230)	**S103995001Z**	98
			RFN (EW10J4); Supplementary Article/Info 2 (C106): for throttle valve with electric adjuster	**S107326101Z**	101
Crankshaft Sensor					
1.9 D	51 kW	02/99→03/05	WJY (DW8B); Manufacturer Restriction (C13): CEE 2000	**S102340006Z**	95
2.0 i 16V	120 kW	02/98→03/05	RFS (XU10J4RS)	**S102340006Z**	95
Mass Airflow Sensor					
1.4 HDi	50 kW	01/03→03/05		**5WK9631Z**	45
1.9 D	51 kW	02/99→03/05	WJY (DW8B); for manufacturer exhaust norm (C4): CEE2000	**5WK9621Z**	43
			WJY (DW8B) / WJZ (DW8)	**5WK9623Z**	44
2.0 HDi 109	80 kW	05/01→03/05		**5WK9623Z**	44
2.0 HDI 90	66 kW	02/99→03/05	RHY (DW10TD)	**5WK9621Z**	43
Oxygen Sensor					
1.4 i	55 kW	03/98→03/05	Exhaust System (C10): in front of the catalyst (V17); → 09/00 ; KFW <TU3JP>; Transmission Type (C51): Manual Transmission (V36); Exhaust Emission Norm (C67): L4 (V79); Lambda Sensor (C114): Regulating Probe (V220)	**A2C59513173Z**	66
			Exhaust System (C10): Post-catalyst (V16); → 09/00 ; KFW <TU3JP>; Transmission Type (C51): Manual Transmission (V36); Exhaust Emission Norm (C67): L4 (V79); Lambda Sensor (C114): Diagnostic Probe (V221)		
			→ 05/98 → 08/00; Transmission Type (C51): Manual Transmission (V36); KFX <TU3JP>; Exhaust Emission Norm (C67): L3 (V78); Lambda Sensor (C114): Regulating Probe (V220); Exhaust System (C10): in front of the catalyst (V17)	**A2C59513174Z**	66
			→ 06/98 → 08/00; Transmission Type (C51): Manual Transmission (V36); KFX <TU3JP>; Lambda Sensor (C114): Regulating Probe (V220); Exhaust System (C10): in front of the catalyst (V17)	**A2C59513184Z**	67
			→ 08/00; Transmission Type (C51): Manual Transmission (V36); KFX <TU3JP>; Lambda Sensor (C114): Diagnostic Probe (V221); Exhaust System (C10): Post-catalyst (V16)	**A2C59513339Z**	80
1.6 16V	80 kW	09/00→03/05	Exhaust System (C10): Post-catalyst (V16); NFU <TU5JP4>; Lambda Sensor (C114): Diagnostic Probe (V221)	**A2C59513173Z**	66
			Exhaust System (C10): in front of the catalyst (V17); NFU <TU5JP4>; Lambda Sensor (C114): Regulating Probe (V220)		
1.6 i	65 kW	02/98→09/00	→ 05/98 → 05/98; Transmission Type (C51): Manual Transmission (V36); NFZ <TU5JP>; Lambda Sensor (C114): Regulating Probe (V220); Exhaust System (C10): in front of the catalyst (V17)	**A2C59513174Z**	66
			→ 08/00; Transmission Type (C51): Manual Transmission (V36); NFZ <TU5JP>; Lambda Sensor (C114): Regulating Probe (V220); Exhaust System (C10): in front of the catalyst (V17)	**A2C59513184Z**	67
1.8 i	66 kW	02/98→09/00	→ 08/00; Transmission Type (C51): Manual Transmission (V36); Lambda Sensor (C114): Regulating Probe (V220); Exhaust System (C10): in front of the catalyst (V17)	**A2C59513176Z**	66
1.8 i	74 kW	02/98→09/00	Transmission Type (C51): Automatic Transmission (V38); LFZ <XU7JP>; Lambda Sensor (C114): Regulating Probe (V220); Exhaust System (C10): in front of the catalyst (V17)	**A2C59513321Z**	77
1.8 i 16V	81 kW	02/98→09/00	→ 05/98 → 08/00; Transmission Type (C51): Manual Transmission (V36); Lambda Sensor (C114): Regulating Probe (V220); Exhaust System (C10): in front of the catalyst (V17)	**A2C59513176Z**	66

© 2020 Continental Aftermarket & Services GmbH

CITROËN - XSARA Coupe (N0) 01/98→04/05					
Oxygen Sensor					
2.0 16V	100 kW	09/00→03/05	RFN <EW10J4>; Lambda Sensor (C114): Regulating Probe (V220); Exhaust System (C10): in front of the catalyst (V17)	**A2C59513173Z**	66
2.0 i 16V	120 kW	02/98→03/05	→ 08/00; Transmission Type (C51): Manual Transmission (V36); Lambda Sensor (C114): Regulating Probe (V220); Exhaust System (C10): in front of the catalyst (V17)	**A2C59513321Z**	77
			→ 09/00 ; Transmission Type (C51): Manual Transmission (V36); Lambda Sensor (C114): Regulating Probe (V220); Exhaust System (C10): in front of the catalyst (V17)	**A2C59513339Z**	80
CITROËN - XSARA Estate Van 05/98→08/05					
Mass Airflow Sensor					
2.0 HDi	66 kW	09/00→03/05	RHY (DW10TD)	**5WK9621Z**	43
CITROËN - XSARA PICASSO (N68) 09/99→06/12					
Knock Sensor					
1.8 16V	85 kW	02/00→08/05	6FZ (EW7J4)	**S107326101Z**	101
2.0 16V	100 kW	01/03→06/12	RFN (EW10J4); Supplementary Article/Info 2 (C106): for mechanically actuated throttle (V230)	**S103995001Z**	98
			RFN (EW10J4); Supplementary Article/Info 2 (C106): for throttle valve with electric adjuster	**S107326101Z**	101
2.0 16V	101 kW	12/99→11/11	RFN (EW10J4)	**S107326101Z**	101
Mass Airflow Sensor					
2.0 HDi	66 kW	12/99→12/11	RHY (DW10TD)	**5WK9623Z**	44
Oxygen Sensor					
1.6	65 kW	12/99→09/01	Transmission Type (C51): Manual Transmission (V36); NFZ <TU5JP>; Lambda Sensor (C114): Regulating Probe (V220); Exhaust System (C10): in front of the catalyst (V17)	**A2C59513184Z**	67
1.6	70 kW	12/99→12/10	→ 01/02 ; Transmission Type (C51): Manual Transmission (V36); NFV <TU5JP>; Lambda Sensor (C114): Regulating Probe (V220); Exhaust System (C10): in front of the catalyst (V17)	**A2C59513173Z**	66
			→ 01/02 ; Transmission Type (C51): Manual Transmission (V36); NFV <TU5JP>; Lambda Sensor (C114): Diagnostic Probe (V221); Exhaust System (C10): Post-catalyst (V16)	**A2C59513184Z**	67
1.6 16V	80 kW	09/05→12/11	Transmission Type (C51): Manual Transmission (V36); NFU <TU5JP4>; Lambda Sensor (C114): Diagnostic Probe (V221); Exhaust System (C10): Post-catalyst (V16)	**A2C59513173Z**	66
			Transmission Type (C51): Manual Transmission (V36); NFU <TU5JP4>; Lambda Sensor (C114): Regulating Probe (V220); Exhaust System (C10): in front of the catalyst (V17)	**A2C59513184Z**	67
1.8 16V	85 kW	02/00→08/05	6FZ <EW7J4>; Transmission Type (C51): Manual Transmission (V36); Lambda Sensor (C114): Regulating Probe (V220); Exhaust System (C10): in front of the catalyst (V17)	**A2C59513176Z**	66
2.0 16V	100 kW	01/03→06/12	Transmission Type (C51): Automatic Transmission (V38); RFN <EW10J4>; Lambda Sensor (C114): Regulating Probe (V220); Exhaust System (C10): in front of the catalyst (V17)	**A2C59513173Z**	66
CITROËN - ZX (N2) 03/91→07/99					
Knock Sensor					
1.4 i	55 kW	03/91→06/97	KFX (TU3JP) / KDZ (TU3M/Z) / KDX (TU3M/Z)	**S103995001Z**	98
Crankshaft Sensor					
1.6 i	65 kW	03/91→06/97	BFZ (XU5JP); → 02/95	**S102340006Z**	95
1.8 i	74 kW	07/92→06/97	LFZ (XU7JP); → 02/95	**S102340006Z**	95
2.0 i	89 kW	07/92→06/97	RFX (XU10J2C); → 02/95	**S102340006Z**	95
2.0 i 16V	110 kW	06/94→06/97	RFT (XU10J4/Z); → 02/95	**S102340006Z**	95

© 2020 Continental Aftermarket & Services GmbH

CITROËN - ZX (N2) 03/91→07/99

Oxygen Sensor

1.1	44 kW	03/91→06/97	→ 09/96 ; Transmission Type (C51): Manual Transmission (V36); HDZ <TU1M>; Exhaust Emission Norm (C67): L3 (V78); Lambda Sensor (C114): Regulating Probe (V220); Exhaust System (C10): in front of the catalyst (V17)	A2C59513174Z	66
			→ 05/92 → 06/95; Transmission Type (C51): Manual Transmission (V36); HDZ <TU1M>; Lambda Sensor (C114): Regulating Probe (V220); Exhaust System (C10): in front of the catalyst (V17)	A2C59513305Z	74
			→ 07/95 → 09/96; Transmission Type (C51): Manual Transmission (V36); HDZ <TU1M>; Lambda Sensor (C114): Regulating Probe (V220); Exhaust System (C10): in front of the catalyst (V17)	A2C59513321Z	77
1.4 i	55 kW	03/91→06/97	Exhaust System (C10): in front of the catalyst (V17); → 07/95 ; KDX <TU3M>; Transmission Type (C51): Manual Transmission (V36); Vehicle Equipment (C75): for vehicles with power steering (V113); Lambda Sensor (C114): Regulating Probe (V220)	A2C59513174Z	66
			Exhaust System (C10): in front of the catalyst (V17); → 07/96 ; KFX <TU3JP>; Transmission Type (C51): Manual Transmission (V36); Lambda Sensor (C114): Regulating Probe (V220) ; [mm] 400		
			Exhaust System (C10): in front of the catalyst (V17); → 09/92 → 08/94; KDX <TU3M>; Transmission Type (C51): Manual Transmission (V36); Lambda Sensor (C114): Regulating Probe (V220)	A2C59513305Z	74
			Exhaust System (C10): in front of the catalyst (V17); → 09/94 → 06/95; KDX <TU3M>; Transmission Type (C51): Manual Transmission (V36); Braking / Drive Dynamics (C65): - ABS; Lambda Sensor (C114): Regulating Probe (V220) ; [mm] 1,470		
			→ 07/95 → 08/96; Transmission Type (C51): Manual Transmission (V36); KDX <TU3M>; Vehicle Equipment (C75): for vehicles without air conditioning (V120); Production number from (C45): 6809; Braking / Drive Dynamics (C65): - ABS; Lambda Sensor (C114): Regulating Probe (V220); Exhaust System (C10): in front of the catalyst (V17)	A2C59513321Z	77
1.6 i	65 kW	03/91→06/97	Exhaust System (C10): in front of the catalyst (V17); → 08/93; BDY<XU5M>; Lambda Sensor (C114): Regulating Probe (V220)	A2C59513305Z	74
			Exhaust System (C10): in front of the catalyst (V17); → 09/92 → 05/95; BFZ <XU5JP>; Lambda Sensor (C114): Regulating Probe (V220)		
			→ 05/95 ; BFZ <XU5JP>; Lambda Sensor (C114): Regulating Probe (V220); Exhaust System (C10): in front of the catalyst (V17)	A2C59513321Z	77
1.8 i	74 kW	07/92→06/97	→ 09/92 → 05/95; LFZ <XU7JP>; Lambda Sensor (C114): Regulating Probe (V220); Exhaust System (C10): in front of the catalyst (V17)	A2C59513305Z	74
			→ 05/95 ; LFZ <XU7JP>; Lambda Sensor (C114): Regulating Probe (V220); Exhaust System (C10): in front of the catalyst (V17)	A2C59513321Z	77
1.8 i 16V	81 kW	01/96→06/97	→ 03/97 ; Transmission Type (C51): Manual Transmission (V36); LFY <XU7JP4>; Lambda Sensor (C114): Regulating Probe (V220); Exhaust System (C10): in front of the catalyst (V17)	A2C59513321Z	77
1.9	96 kW	03/91→09/93	→ 08/92; Transmission Type (C51): Manual Transmission (V36); XU9JA/K (D6E); Lambda Sensor (C114): Regulating Probe (V220); Exhaust System (C10): in front of the catalyst (V17)	A2C59513305Z	74
1.9 i	88 kW	03/91→06/97	→ 04/95; DKZ <XU9JA>; Production number to (C46): 6748; Lambda Sensor (C114): Regulating Probe (V220); Exhaust System (C10): in front of the catalyst (V17)	A2C59513305Z	74

© 2020 Continental Aftermarket & Services GmbH

CITROËN - ZX (N2) 03/91→07/99					
Oxygen Sensor					
2.0 i	89 kW	07/92→06/97	09/92 → 05/95; RFX <XU10J2C>; Production number to (C46): 6748; Lambda Sensor (C114): Regulating Probe (V220); Exhaust System (C10): in front of the catalyst (V17)	**A2C59513305Z**	74
			05/95 ; RFX <XU10J2C>; Production number from (C45): 6749; Lambda Sensor (C114): Regulating Probe (V220); Exhaust System (C10): in front of the catalyst (V17)	**A2C59513321Z**	77
2.0 i 16V	110 kW	06/94→06/97	→ 05/95; RFY <XU10J4>; Transmission Type (C51): Manual Transmission (V36); Production number to (C46): 6748; Lambda Sensor (C114): Regulating Probe (V220); Exhaust System (C10): in front of the catalyst (V17)	**A2C59513305Z**	74
			07/95 ; Transmission Type (C51): Manual Transmission (V36); RFY <XU10J4>; Lambda Sensor (C114): Regulating Probe (V220); Exhaust System (C10): in front of the catalyst (V17)	**A2C59513321Z**	77
2.0 i 16V	112 kW	07/92→10/94	10/92 ; Transmission Type (C51): Manual Transmission (V36); RFY <XU10J4>; Lambda Sensor (C114): Regulating Probe (V220); Exhaust System (C10): in front of the catalyst (V17)	**A2C59513305Z**	74
			Transmission Type (C51): Manual Transmission (V36); RFY <XU10J4>; Lambda Sensor (C114): Regulating Probe (V220); Exhaust System (C10): in front of the catalyst (V17)	**A2C59513321Z**	77
2.0 i 16V	120 kW	05/96→06/97	09/96 ; Transmission Type (C51): Manual Transmission (V36); RFS <XU10J4RS>; Lambda Sensor (C114): Regulating Probe (V220); Exhaust System (C10): in front of the catalyst (V17)	**A2C59513321Z**	77
CITROËN - ZX Break (N2) 10/93→07/99					
Knock Sensor					
1.4 i	55 kW	10/93→10/97	KDX (TU3M/Z) / KDY (TU3M) / KFX (TU3JP)	**S103995001Z**	98
Crankshaft Sensor					
1.6 i	65 kW	10/93→10/97	BFZ (XU5JP); 02/95	**S102340006Z**	95
1.8 i	74 kW	10/93→10/97	LFZ (XU7JP); 02/95	**S102340006Z**	95
1.8 i 16V	81 kW	01/96→02/98	LFY (XU7JP4)	**S102340006Z**	95
Oxygen Sensor					
1.4 i	55 kW	10/93→10/97	KDX <TU3MC> / KFX <TU3MC>; Vehicle Equipment (C75): for vehicles with air conditioning (V106) / for vehicles with power steering (V113) / for vehicles with immobilizer (V110); 07/95 → 09/96; Transmission Type (C51): Manual Transmission (V36); Lambda Sensor (C114): Regulating Probe (V220); Exhaust System (C10): in front of the catalyst (V17)	**A2C59513174Z**	66
			09/94 → 06/95; Transmission Type (C51): Manual Transmission (V36); KDX <TU3MC>; Vehicle Equipment (C75): for vehicles without air conditioning (V120); Production number from 5): 6506Production number to 6): 6808; Braking / Drive Dynamics (C65): - ABS; Lambda Sensor (C114): Regulating Probe (V220); Exhaust System (C10): in front of the catalyst (V17)	**A2C59513305Z**	74
			KDX <TU3MC>; 07/95 → 09/96; Transmission Type (C51): Manual Transmission (V36); Vehicle Equipment (C75): for vehicles without air conditioning (V120); Production number from (C45): 6809; Braking / Drive Dynamics (C65): - ABS; Lambda Sensor (C114): Regulating Probe (V220); Exhaust System (C10): in front of the catalyst (V17)	**A2C59513321Z**	77

© 2020 Continental Aftermarket & Services GmbH

CITROËN - ZX Break (N2) 10/93→07/99					
Oxygen Sensor					
1.6 i	65 kW	10/93→10/97	BFZ <XU5JP>; 02/94 → 05/95; Transmission Type (C51): Manual Transmission (V36); Production number to (C46): 6748; Lambda Sensor (C114): Regulating Probe (V220); Exhaust System (C10): in front of the catalyst (V17)	**A2C59513305Z**	74
			05/95 ; BFZ <XU5JP>; Transmission Type (C51): Manual Transmission (V36); Lambda Sensor (C114): Regulating Probe (V220); Exhaust System (C10): in front of the catalyst (V17)	**A2C59513321Z**	77
1.8 i	74 kW	10/93→10/97	07/95 ; LFZ <XU7JP>; Production number from (C45): 6749; Lambda Sensor (C114): Regulating Probe (V220); Exhaust System (C10): in front of the catalyst (V17)	**A2C59513321Z**	77
1.8 i 16V	81 kW	01/96→02/98	03/97 ; Transmission Type (C51): Manual Transmission (V36); LFY <XU7JP4> / LFZ <XU7JP>; Lambda Sensor (C114): Regulating Probe (V220); Exhaust System (C10): in front of the catalyst (V17)	**A2C59513321Z**	77
DACIA - DOKKER Express Box Body/MPV 11/12→					
Camshaft Sensor					
1.5 dCi (FEAJ)	66 kW	12/12→		**A2C59515213**	91
1.5 dCi 75 / Blue dCi 75 (FEJW, FEAH)	55 kW	12/12→	K9K 612	**A2C59515213**	91
Knock Sensor					
1.2 TCe 115 (FEMO)	84 kW	12/12→	H5F 402	**A2C59506396**	54
Crankshaft Sensor					
1.6 1.6 LPG	61 kW 61 kW	12/12→ 11/13→	K7M 828, K7M 812	**A2C59515058**	90
Pressure Sensor					
1.6	61 kW	12/12→	K7M 812, K7M 828	**5WK9681Z**	47
DACIA - DOKKER MPV (KE_) 11/12→					
Camshaft Sensor					
1.5 dCi / Blue dCi 75 (KEAJ, KEAH, KEJW)	55 kW	11/12→	K9K 612	**A2C59515213**	91
1.5 dCi (KEAJ, KEAH)	66 kW	11/12→		**A2C59515213**	91
Knock Sensor					
1.2 TCe (KEMO, KEAY)	85 kW	11/12→	H5F 402	**A2C59506396**	54
Crankshaft Sensor					
1.6	61 kW	11/12→	K7M 828, K7M 812	**A2C59515058**	90
1.6 LPG	61 kW	11/13→		**A2C59515058**	90
Pressure Sensor					
1.6 1.6 LPG	61 kW 61 kW	11/12→ 11/13→	K7M 812, K7M 828	**5WK9681Z**	47
DACIA - DUSTER (HS_) 04/10→01/18					
Camshaft Sensor					
1.5 dCi	63 kW	04/10→01/18	K9K 796	**A2C59515213**	91
1.5 dCi	66 kW	10/10→01/18	K9K 892	**A2C59515213**	91
1.5 dCi	79 kW	06/10→01/18	K9K 896	**A2C59515213**	91
1.5 dCi 4x4	66 kW	10/10→01/18	K9K 894	**A2C59515213**	91
1.5 dCi 4x4	81 kW	10/10→01/18	K9K 898	**A2C59515213**	91
1.6 16V	77 kW	04/10→01/18	K4M 696 / K4M 690	**A2C59515213**	91
Knock Sensor					
1.2 TCe 125 1.2 TCe 125 4x4	92 kW 92 kW	10/13→01/18 06/15→01/18	H5F 404	**A2C59506396**	54

© 2020 Continental Aftermarket & Services GmbH

DACIA - DUSTER (HS_) 04/10→01/18					
Crankshaft Sensor					
1.6 16V	77 kW	04/10→01/18	K4M 696 / K4M 690; Supplementary Article/Info 2 (C106): without vehicle-specific adaptor (V182); ../ Blue (V50)	**A2C59513360Z**	82
			K4M 696 / K4M 690	**A2C59515059**	90
			K4M 696 / K4M 690; Supplementary Article/Info 2 (C106): without vehicle-specific adaptor (V182); ../ Black (V52)	**S105757001Z**	99
1.6 16V 4x4	77 kW	06/10→01/18	K4M 606	**A2C59514658**	89
1.6 16V Hi-Flex	77 kW	08/10→01/18	K4M 696; ../ Blue (V50)	**A2C59513360Z**	82
			K4M 696; ../ Chrome / Black (V46)	**A2C59515059**	90
			K4M 696; ../ Black (V52)	**S105757001Z**	99
1.6 16V LPG	77 kW	04/11→01/18	K4M 696 / K4M 896; ../ Blue (V50)	**A2C59513360Z**	82
			K4M 696 / K4M 896; ../ Chrome / Black (V46)	**A2C59515059**	90
			K4M 696 / K4M 896; ../ Black (V52)	**S105757001Z**	99
Mass Airflow Sensor					
1.5 dCi	63 kW	04/10→01/18	K9K 796	**5WK97006Z**	51
Pressure Sensor					
1.6 16V	77 kW	04/10→01/18	K4M 696 , K4M 690 / K4M 642 , K4M 646 / K4M 842	**5WK9681Z**	47
1.6 16V 4x4	77 kW	06/10→01/18	K4M 606 / K4M 642 / K4M 646 / K4M 842	**5WK9681Z**	47
1.6 16V Hi-Flex	77 kW	08/10→01/18	K4M 696	**5WK9681Z**	47
1.6 16V LPG	77 kW	04/11→01/18	K4M 696 , K4M 642 / K4M 646 , K4M 842	**5WK9681Z**	47
DACIA - DUSTER Van 04/11→					
Knock Sensor					
1.2 TCe 125 4x4	92 kW	10/13→	H5F 404	**A2C59506396**	54
Crankshaft Sensor					
1.6 16V Hi-Flex	77 kW	04/11→	K4M 696	**A2C59515059**	90
DACIA - LODGY (JS_) 03/12→					
Knock Sensor					
1.2 TCe (JSAY, JSMO)	85 kW	03/12→	H5F 402	**A2C59506396**	54
Crankshaft Sensor					
1.6	61 kW	03/12→	K7M 812	**A2C59515058**	90
Pressure Sensor					
1.6	61 kW	03/12→	K7M 812	**5WK9681Z**	47
DACIA - LOGAN (LS_) 08/04→					
Camshaft Sensor					
1.5 dCi (LSO4) 1.5 dCi (LSO4)	55 kW 65 kW	05/10→ 05/10→	K9K 892	**A2C59515213**	91
1.5 dCi (LSOJ, LSOY)	48 kW	09/05→	K9K 790	**A2C59515213**	91
1.5 dCi (LSOK)	50 kW	01/06→	K9K 792	**A2C59515213**	91
1.5 dCi (LSOW)	63 kW	09/07→	K9K 796	**A2C59515213**	91
Crankshaft Sensor					
1.2 16V	55 kW	02/06→	D4F 732; Part number of recommended accessories (C31): 82 00 673 202	**A2C59513358Z**	81
			D4F 732	**S119915001Z**	108
1.2 16V LPG	55 kW	02/06→	Part number of recommended accessories (C31): 82 00 673 202	**A2C59513358Z**	81
1.4 (LSOA, LSOC, LSOE, LSOG)	55 kW	09/04→	K7J 710; ../ Blue (V50)	**A2C59513358Z**	81
			K7J 710; Part number of recommended accessories (C31): 82 00 673 202	**A2C59513358Z**	81
			K7J 710; ../ Chrome / Black (V46)	**A2C59515058**	90
			K7J 710; ../ Black (V52)	**S119915001Z**	108

© 2020 Continental Aftermarket & Services GmbH

DACIA - LOGAN (LS_) 08/04→					
Crankshaft Sensor					
1.4 MPI LPG (LSOC)	55 kW	02/06→	Part number of recommended accessories (C31): 82 00 673 202; K7J 714 / K7J 710	**A2C59513358Z**	81
			K7J 714 / K7J 710	**A2C59515058**	90
			K7J 714	**S119915001Z**	108
			K7J 710	**S119915001Z**	108
1.6 (LSOB, LSOD, LSOF, LSOH)	64 kW	09/04→	K7M 710; ../ Blue (V50)	**A2C59513358Z**	81
			K7M 710; ../ Chrome / Black (V46)	**A2C59515058**	90
1.6 16V (LS09, LS0L, LS0M, LS0P, LS0V, LS18, LS1S, LS1V,...	77 kW	02/06→	K4M 696 / K4M 690; Supplementary Article/Info 2 (C106): without vehicle-specific adaptor (V182); ../ Blue (V50)	**A2C59513360Z**	82
			K4M 696 / K4M 690	**A2C59515059**	90
			K4M 696 / K4M 690; Supplementary Article/Info 2 (C106): without vehicle-specific adaptor (V182); ../ Black (V52)	**S105757001Z**	99
1.6 16V Flexifuel	77 kW	07/10→	K4M 696; ../ Blue (V50)	**A2C59513360Z**	82
			K4M 696; ../ Chrome / Black (V46)	**A2C59515059**	90
			K4M 696; ../ Black (V52)	**S105757001Z**	99
1.6 Bifuel	62 kW	05/10→	K7M 718	**S119915001Z**	108
1.6 MPI 85	62 kW	05/10→	K7M 800	**A2C59515058**	90
Mass Airflow Sensor					
1.5 dCi (LS0K)	50 kW	01/06→	K9K 792	**5WK97006Z**	51
1.5 dCi (LS0W)	63 kW	09/07→	K9K 796	**5WK97006Z**	51
Oxygen Sensor					
1.4 (LSOA, LSOC, LSOE, LSOG)	55 kW	09/04→	Transmission Type (C51): Manual Transmission (V36); Lambda Sensor (C114): Regulating Probe (V220); Exhaust System (C10): in front of the catalyst (V17)	**A2C59513326Z**	78
1.6 (LSOB, LSOD, LSOF, LSOH)	64 kW	09/04→			
Pressure Sensor					
1.4 (LSOA, LSOC, LSOE, LSOG)	55 kW	09/04→	K7J 710	**5WK9681Z**	47
1.6 (LSOB, LSOD, LSOF, LSOH)	64 kW	09/04→	K7M 710	**5WK9681Z**	47
1.6 16V (LS09, LS0L, LS0M, LS0P, LS0V, LS18, LS1S, LS1V,...	77 kW	02/06→	K4M 690 / K4M 696	**5WK9681Z**	47
1.6 16V Flexifuel	77 kW	07/10→	K4M 696	**5WK9681Z**	47
1.6 MPI 85	62 kW	05/10→	K7M 800	**5WK9681Z**	47
DACIA - LOGAN II 10/12→					
Knock Sensor					
TCe 90	66 kW	10/12→	H4B 400	**A2C59506396**	54
Crankshaft Sensor					
1.2	55 kW	10/12→	Part number of recommended accessories (C31): 82 00 673 202	**A2C59513358Z**	81
				S119915001Z	108
1.2 LPG	55 kW	10/12→	D4F 734; Part number of recommended accessories (C31): 82 00 673 202	**A2C59513358Z**	81
			D4F 734	**S119915001Z**	108
1.6 16V	77 kW	01/13→	K4M 842	**A2C59515059**	90
TCe 90	66 kW	10/12→	D4D 754; ../ Chrome / Black (V46)	**A2C59515059**	90
			D4D 754; ../ Black (V52)	**S105757001Z**	99
Pressure Sensor					
1.2 LPG	55 kW	10/12→	D4F 734	**5WK9681Z**	47
TCe 90	66 kW	10/12→		**5WK9681Z**	47

© 2020 Continental Aftermarket & Services GmbH

DACIA - LOGAN EXPRESS (FS_) 03/09→					
Camshaft Sensor					
1.5 dCi 1.5 dCi	55 kW 65 kW	05/10→ 05/10→	K9K 892	**A2C59515213**	91
1.5 dCi (FS0K)	50 kW	03/09→	K9K 792	**A2C59515213**	91
1.5 dCi (FS0W)	63 kW	03/09→	K9K 796	**A2C59515213**	91
Crankshaft Sensor					
1.4	55 kW	03/09→	K7J 710; Part number of recommended accessories (C31): 82 00 673 202	**A2C59513358Z**	81
			K7J 710; ./ Chrome / Black (V46)	**A2C59515058**	90
			K7J 710; ./ Black (V52)	**S119915001Z**	108
1.6	64 kW	03/09→	K7M 710; Part number of recommended accessories (C31): 82 00 673 202	**A2C59513358Z**	81
			K7M 710	**A2C59515058**	90
1.6 MPI 85	62 kW	05/10→	K7M 800	**A2C59515058**	90
Mass Airflow Sensor					
1.5 dCi (FS0K)	50 kW	03/09→	K9K 792	**5WK97006Z**	51
1.5 dCi (FS0W)	63 kW	03/09→	K9K 796	**5WK97006Z**	51
Oxygen Sensor					
1.4	55 kW	03/09→	K7J710; Transmission Type (C51): Manual Transmission (V36); Lambda Sensor (C114): Regulating Probe (V220); Exhaust System (C10): in front of the catalyst (V17)	**A2C59513326Z**	78
1.6	64 kW	03/09→	K7M710; Transmission Type (C51): Manual Transmission (V36); Lambda Sensor (C114): Regulating Probe (V220); Exhaust System (C10): in front of the catalyst (V17)	**A2C59513326Z**	78
Pressure Sensor					
1.4	55 kW	03/09→	K7J 710	**5WK9681Z**	47
1.6	64 kW	03/09→	K7M 710 / K7J 710	**5WK9681Z**	47
1.6 MPI 85	62 kW	05/10→	K7M 800	**5WK9681Z**	47
DACIA - LOGAN MCV (KS_) 02/07→					
Camshaft Sensor					
1.5 dCi (KS04) 1.5 dCi (KS04)	55 kW 65 kW	05/10→ 05/10→	K9K 892	**A2C59515213**	91
1.5 dCi (KS0K)	50 kW	02/07→	K9K 792	**A2C59515213**	91
1.5 dCi (KS0W)	63 kW	09/07→	K9K 796	**A2C59515213**	91
Crankshaft Sensor					
1.4	55 kW	02/07→	K7J 710; ./ Blue (V50)	**A2C59513358Z**	81
			Part number of recommended accessories (C31): 82 00 673 202; K7J 710	**A2C59513358Z**	81
			K7J 710; ./ Chrome / Black (V46)	**A2C59515058**	90
			K7J 710; ./ Black (V52)	**S119915001Z**	108
1.6	64 kW	02/07→	K7M 710; ./ Blue (V50)	**A2C59513358Z**	81
			K7M 710; ./ Chrome / Black (V46)	**A2C59515058**	90
			K7M 710; ./ Black (V52)	**S119915001Z**	108
1.6 16V (KS0L, KS0M, KS0P, KS1S)	77 kW	02/07→	K4M 696 / K4M 690; Supplementary Article/Info 2 (C106): without vehicle-specific adaptor (V182); ./ Blue (V50)	**A2C59513360Z**	82
			K4M 690 / K4M 696	**A2C59515059**	90
			K4M 696 / K4M 690; Supplementary Article/Info 2 (C106): without vehicle-specific adaptor (V182); ./ Black (V52)	**S105757001Z**	99
1.6 16V Hi-Flex	77 kW	11/09→	K4M 694 / K4M 690; Supplementary Article/Info 2 (C106): without vehicle-specific adaptor (V182); ./ Blue (V50)	**A2C59513360Z**	82
			K4M 690 / K4M 694	**A2C59515059**	90
			K4M 694 / K4M 690; Supplementary Article/Info 2 (C106): without vehicle-specific adaptor (V182); ./ Black (V52)	**S105757001Z**	99

© 2020 Continental Aftermarket & Services GmbH

DACIA - LOGAN MCV (KS_) 02/07→					
Crankshaft Sensor					
1.6 Bifuel	64 kW	11/08→	K7M 710; Part number of recommended accessories (C31): 82 00 673 202	**A2C59513358Z**	81
			K7M 710	**A2C59515058**	90
1.6 MPI 85	62 kW	05/10→	K7M 800	**A2C59515058**	90
Mass Airflow Sensor					
1.5 dCi (KSOK)	50 kW	02/07→	K9K 792	**5WK97006Z**	51
1.5 dCi (KSOW)	63 kW	09/07→	K9K 796	**5WK97006Z**	51
Oxygen Sensor					
1.4 1.6	55 kW 64 kW	02/07→ 02/07→	Transmission Type (C51): Manual Transmission (V36); Lambda Sensor (C114): Regulating Probe (V220); Exhaust System (C10): in front of the catalyst (V17)	**A2C59513326Z**	78
Pressure Sensor					
1.6 16V (KSOL, KSOM, KSOP, KS1S)	77 kW	02/07→	K4M 696 / K4M 690	**5WK9681Z**	47
1.6 16V Hi-Flex	77 kW	11/09→	K4M 690 / K4M 694	**5WK9681Z**	47
1.6 MPI 85	62 kW	05/10→	K7M 800	**5WK9681Z**	47
DACIA - LOGAN MCV II 02/13→					
Knock Sensor					
TCe 90	66 kW	02/13→	H4B 400	**A2C59506396**	54
TCe 90 LPG	66 kW	09/15→		**A2C59506396**	54
Crankshaft Sensor					
1.2	54 kW	05/15→	D4F 732	**A2C59513358Z**	81
1.2	55 kW	02/13→	Part number of recommended accessories (C31): 82 00 673 202	**A2C59513358Z**	81
1.2 LPG	55 kW	02/13→		**S119915001Z**	108
DACIA - LOGAN Pickup (US_) 03/08→					
Camshaft Sensor					
1.5 dCi 1.5 dCi	55 kW 65 kW	05/10→ 05/10→	K9K 892	**A2C59515213**	91
1.5 dCi (USOK)	50 kW	03/08→	K9K 792	**A2C59515213**	91
1.5 dCi (USOW)	63 kW	03/08→	K9K 796	**A2C59515213**	91
Crankshaft Sensor					
1.4	55 kW	01/09→	Part number of recommended accessories (C31): 82 00 673 202; K7J 710	**A2C59513358Z**	81
			K7J 710; ../ Chrome / Black (V46)	**A2C59515058**	90
			K7J 710; ../ Black (V52)	**S119915001Z**	108
1.6	64 kW	03/08→	K7M 710; Part number of recommended accessories (C31): 82 00 673 202	**A2C59513358Z**	81
			K7M 710; ../ Chrome / Black (V46)	**A2C59515058**	90
			K7M 710; ../ Black (V52)	**S119915001Z**	108
1.6 MPI 85	62 kW	05/10→	K7M 800	**A2C59515058**	90
Mass Airflow Sensor					
1.5 dCi (USOK)	50 kW	03/08→	K9K 792	**5WK97006Z**	51
1.5 dCi (USOW)	63 kW	03/08→	K9K 796	**5WK97006Z**	51
Oxygen Sensor					
1.6	64 kW	03/08→	K7M710; Transmission Type (C51): Manual Transmission (V36); Lambda Sensor (C114): Regulating Probe (V220); Exhaust System (C10): in front of the catalyst (V17)	**A2C59513326Z**	78
Pressure Sensor					
1.6	64 kW	03/08→	K7M 710	**5WK9681Z**	47
1.6 MPI 85	62 kW	05/10→	K7M 800	**5WK9681Z**	47

© 2020 Continental Aftermarket & Services GmbH

DACIA - SANDERO 06/08→					
Camshaft Sensor					
1.5 dCi	50 kW	11/08→	K9K 792	**A2C59515213**	91
1.5 dCi	55 kW	05/10→	K9K 892	**A2C59515213**	91
1.5 dCi	63 kW	11/08→	K9K 796	**A2C59515213**	91
1.5 dCi	65 kW	05/10→	K9K 892	**A2C59515213**	91
Crankshaft Sensor					
1.2 16V 1.2 16V LPG	55 kW 55 kW	11/08→ 11/08→	Part number of recommended accessories (C31): 82 00 673 202; D4F 732	**A2C59513358Z**	81
			D4F 732	**S119915001Z**	108
1.4	55 kW	06/08→	K7J 710; ../ Blue (V50)	**A2C59513358Z**	81
			Part number of recommended accessories (C31): 82 00 673 202; K7J 710	**A2C59513358Z**	81
			K7J 710; ../ Chrome / Black (V46)	**A2C59515058**	90
			K7J 710; ../ Black (V52)	**S119915001Z**	108
1.4 MPI LPG	53 kW	01/09→	K7J 714; Part number of recommended accessories (C31): 82 00 673 202	**A2C59513358Z**	81
			K7J 714	**S119915001Z**	108
1.6	64 kW	06/08→	K7M 710	**A2C59515058**	90
1.6 16V	77 kW	07/11→	836; Supplementary Article/Info 2 (C106): without vehicle-specific adaptor (V182)	**A2C59513360Z**	82
			K4M 690	**A2C59515059**	90
			K4M 690; Supplementary Article/Info 2 (C106): without vehicle-specific adaptor (V182)	**S105757001Z**	99
1.6 16V Bifuel	77 kW	01/11→	K4M 690 / K4M 694 / K4M 696; Supplementary Article/Info 2 (C106): without vehicle-specific adaptor (V182)	**A2C59513360Z**	82
			K4M 690 / K4M 696 / K4M 694	**A2C59515059**	90
			K4M 696 / K4M 694 / K4M 690; Supplementary Article/Info 2 (C106): without vehicle-specific adaptor (V182)	**S105757001Z**	99
1.6 MPI 85	62 kW	05/10→	K7M 800	**A2C59515058**	90
Mass Airflow Sensor					
1.5 dCi	50 kW	11/08→	K9K 792	**5WK97006Z**	51
1.5 dCi	63 kW	11/08→	K9K 796 / K9K 790	**5WK97006Z**	51
Pressure Sensor					
1.4	55 kW	06/08→	K7J 710	**5WK9681Z**	47
1.6	64 kW	06/08→	K7M 714 / K7M 800 / K7M 732 / K7M 764 / K7M 410	**5WK9681Z**	47
1.6 16V	77 kW	07/11→	K4M 690	**5WK9681Z**	47
1.6 16V Bifuel	77 kW	01/11→	K4M 696 / K4M 690 / K4M 694	**5WK9681Z**	47
DACIA - SANDERO II 10/12→					
Knock Sensor					
TCe 90	66 kW	10/12→	H4B 400	**A2C59506396**	54
TCe 90 LPG	66 kW	09/15→		**A2C59506396**	54
Crankshaft Sensor					
1.2	54 kW	05/15→	D4F 732	**A2C59513358Z**	81
1.2	55 kW	10/12→	D4F 732; Part number of recommended accessories (C31): 82 00 673 202	**A2C59513358Z**	81
			D4F 732	**S119915001Z**	108
1.2 LPG	55 kW	10/12→	Part number of recommended accessories (C31): 82 00 673 202	**A2C59513358Z**	81
DACIA - SOLENZA (B41_) 02/03→					
Crankshaft Sensor					
1.4 (B41A, B41B, B41C)	55 kW	02/03→	Part number of recommended accessories (C31): 82 00 673 202; K7J 710	**A2C59513358Z**	81
			K7J 710	**S119915001Z**	108

© 2020 Continental Aftermarket & Services GmbH

DAEWOO - ARANOS 01/95→11/97					
Oxygen Sensor					
1.8	70 kW	01/95→11/97	C18LE; → 02/95 ; Transmission Type (C51): Manual Transmission (V36); Lambda Sensor (C114): Regulating Probe (V220); Exhaust System (C10): in front of the catalyst (V17)	**A2C59513167Z**	65
DAEWOO - ESPERO (KLEJ) 10/91→09/99					
Oxygen Sensor					
1.5 16V	66 kW	02/95→06/99	Transmission Type (C51): Manual Transmission (V36); Lambda Sensor (C114): Regulating Probe (V220); Exhaust System (C10): in front of the catalyst (V17)	**A2C59513167Z**	65
1.8	66 kW	02/95→09/99	Lambda Sensor (C114): Regulating Probe (V220); Exhaust System (C10): in front of the catalyst (V17)	**A2C59513167Z**	65
1.8	70 kW	02/95→06/99	Transmission Type (C51): Manual Transmission (V36); Lambda Sensor (C114): Regulating Probe (V220); Exhaust System (C10): in front of the catalyst (V17)	**A2C59513167Z**	65
2.0	77 kW	02/95→06/99	Lambda Sensor (C114): Regulating Probe (V220); Exhaust System (C10): in front of the catalyst (V17)	**A2C59513167Z**	65
2.0	81 kW	10/93→09/94	C20LE; Lambda Sensor (C114): Regulating Probe (V220); Exhaust System (C10): in front of the catalyst (V17)	**A2C59513167Z**	65
DAEWOO - KORANDO (KJ) 11/98→					
Knock Sensor					
2.3	105 kW	01/99→	M 161.970	**S103995001Z**	98
3.2 4x4	156 kW	01/99→	M 104.995	**S103995001Z**	98
DAEWOO - KORANDO Cabrio (KJ) 02/99→					
Knock Sensor					
2.3	105 kW	02/99→	M 161.970	**S103995001Z**	98
DAEWOO - LANOS (KLAT) 04/97→					
Oxygen Sensor					
1.3	55 kW	05/97→	→ 09/03; A13SMS; Transmission Type (C51): Manual Transmission (V36); → VIN: XXXXXXXX 595888; Lambda Sensor (C114): Regulating Probe (V220); Exhaust System (C10): in front of the catalyst (V17)	**A2C59513167Z**	65
			Exhaust System (C10): Post-catalyst (V16); → 09/05; VIN: XXXXXXXX → 659193 ; A13SMS; Transmission Type (C51): Manual Transmission (V36); Lambda Sensor (C114): Diagnostic Probe (V221)	**A2C59513224Z**	69
			Exhaust System (C10): Post-catalyst (V16); → VIN: XXXXXXXX 643841; A13SMS; Transmission Type (C51): Manual Transmission (V36); Lambda Sensor (C114): Diagnostic Probe (V221)		
1.5 1.6 16V	63 kW 78 kW	05/97→ 05/97→	→ VIN: XXXXXXXX 595888; Lambda Sensor (C114): Regulating Probe (V220); Exhaust System (C10): in front of the catalyst (V17)	**A2C59513167Z**	65
			Exhaust System (C10): Post-catalyst (V16); → 09/05; VIN: XXXXXXXX → 659193 ; Lambda Sensor (C114): Diagnostic Probe (V221)	**A2C59513224Z**	69
			Exhaust System (C10): Post-catalyst (V16); → VIN: XXXXXXXX 643841; Lambda Sensor (C114): Diagnostic Probe (V221)		
DAEWOO - LANOS Saloon (KLAT) 02/97→					
Oxygen Sensor					
1.3	55 kW	05/97→	A13SMS; Transmission Type (C51): Manual Transmission (V36); → VIN: XXXXXXXX 595888; Lambda Sensor (C114): Regulating Probe (V220); Exhaust System (C10): in front of the catalyst (V17)	**A2C59513167Z**	65
			Exhaust System (C10): Post-catalyst (V16); → VIN: XXXXXXXX 643841; A13SMS; Transmission Type (C51): Manual Transmission (V36); Lambda Sensor (C114): Diagnostic Probe (V221)	**A2C59513224Z**	69
			Exhaust System (C10): Post-catalyst (V16); → 09/05; VIN: XXXXXXXX → 659193 ; A13SMS; Transmission Type (C51): Manual Transmission (V36); Lambda Sensor (C114): Diagnostic Probe (V221)		

© 2020 Continental Aftermarket & Services GmbH

DAEWOO - LANOS Saloon (KLAT) 02/97→					
Oxygen Sensor					
1.5	63 kW	05/97→	Lambda Sensor (C114): Regulating Probe (V220); Exhaust System (C10): in front of the catalyst (V17)	**A2C59513167Z**	65
			Exhaust System (C10): Post-catalyst (V16); →VIN: XXXXXXXX 643841; Lambda Sensor (C114): Diagnostic Probe (V221)	**A2C59513224Z**	69
			Exhaust System (C10): Post-catalyst (V16); →09/05; VIN: XXXXXXXX→ 659193 ; Lambda Sensor (C114): Diagnostic Probe (V221)		
1.6 16V	78 kW	02/97→	→09/97 ; →VIN: XXXXXXXX 595888; Lambda Sensor (C114): Regulating Probe (V220); Exhaust System (C10): in front of the catalyst (V17)	**A2C59513167Z**	65
			Exhaust System (C10): Post-catalyst (V16); →VIN: XXXXXXXX 643841; Lambda Sensor (C114): Diagnostic Probe (V221)	**A2C59513224Z**	69
			Exhaust System (C10): Post-catalyst (V16); →09/05; VIN: XXXXXXXX→ 659193 ; Lambda Sensor (C114): Diagnostic Probe (V221)		
DAEWOO - LEGANZA (KLAV) 03/97→04/04					
Oxygen Sensor					
2.0 16V	98 kW	06/97→12/02	Exhaust Emission Norm (C67): 96 EEC (V84); Catalytic Converter Type (C41): for vehicles with catalytic converter (V32); Lambda Sensor (C114): Regulating Probe (V220); Exhaust System (C10): in front of the catalyst (V17)	**A2C59513167Z**	65
			⊹ ⊞; Exhaust System (C10): Post-catalyst (V16); Catalytic Converter Type (C41): for vehicles with catalytic converter (V32); Exhaust Emission Norm (C67): Euro 3 (D3) (V85); Lambda Sensor (C114): Diagnostic Probe (V221)	**A2C59513224Z**	69
			⊹ ⊟; Exhaust System (C10): Post-catalyst (V16); Catalytic Converter Type (C41): for vehicles with catalytic converter (V32); Exhaust Emission Norm (C67): Euro 3 (D3) (V85); Lambda Sensor (C114): Diagnostic Probe (V221)		
2.2 16V	100 kW	04/99→12/02	X22SED; Exhaust Emission Norm (C67): Euro 2 (V82); Lambda Sensor (C114): Diagnostic Probe (V221); Exhaust System (C10): Post-catalyst (V16)	**A2C59513224Z**	69
Pressure Sensor					
2.0 16V 2.0 16V 2.2 16V	93 kW 98 kW 100 kW	07/00→04/04 06/97→12/02 04/99→12/02		**A2C59515231**	91
DAEWOO - MATIZ (M100, M150) 09/98→					
Oxygen Sensor					
0.8	38 kW	09/98→	Transmission Type (C51): Manual Transmission (V36); Exhaust Emission Norm (C67): Euro 2 (V82); Lambda Sensor (C114): Regulating Probe (V220); Exhaust System (C10): in front of the catalyst (V17)	**A2C59513224Z**	69
DAEWOO - MUSSO (FJ) 07/98→					
Knock Sensor					
2.3	103 kW	01/99→	M 111.970	**S103995001Z**	98
3.2 4x4	162 kW	01/99→	M 104.992	**S103995001Z**	98
DAEWOO - NEXIA 02/95→08/97					
Oxygen Sensor					
1.5 (08, 68)	44 kW	08/96→08/97	Lambda Sensor (C114): Regulating Probe (V220); Exhaust System (C10): in front of the catalyst (V17)	**A2C59513167Z**	65
1.5 (08, 68)	52 kW	02/95→08/97	→08/96 ; Lambda Sensor (C114): Regulating Probe (V220); Exhaust System (C10): in front of the catalyst (V17)	**A2C59513167Z**	65
1.5 (08, 68) 1.5 16V (08, 68)	55 kW 66 kW	02/95→08/97 02/95→08/97	Transmission Type (C51): Manual Transmission (V36); Lambda Sensor (C114): Regulating Probe (V220); Exhaust System (C10): in front of the catalyst (V17)	**A2C59513167Z**	65

© 2020 Continental Aftermarket & Services GmbH

DAEWOO - NEXIA Saloon 02/95→06/08					
Oxygen Sensor					
1.5 (19) 1.5 (19) 1.5 (19)	44 kW 52 kW 55 kW	08/96→08/97 02/95→08/97 02/95→08/97	Transmission Type (C51): Manual Transmission (V36); Lambda Sensor (C114): Regulating Probe (V220); Exhaust System (C10): in front of the catalyst (V17)	**A2C59513167Z**	65
1.5 16V (19)	66 kW	02/95→08/97	Lambda Sensor (C114): Regulating Probe (V220); Exhaust System (C10): in front of the catalyst (V17)	**A2C59513167Z**	65
DAEWOO - NUBIRA (J100) 04/97→					
Oxygen Sensor					
1.6 16V	78 kW	05/97→05/99	→ 09/97 ; → 580689; Lambda Sensor (C114): Regulating Probe (V220); Exhaust System (C10): in front of the catalyst (V17)	**A2C59513167Z**	65
2.0 16V	98 kW	05/97→	Exhaust System (C10): in front of the catalyst (V17); → 05/99; X20S; Lambda Sensor (C114): Regulating Probe (V220) Exhaust System (C10): in front of the catalyst (V17); → 642920; DTEC20; Lambda Sensor (C114): Regulating Probe (V220)	**A2C59513167Z**	65
Pressure Sensor					
2.0 16V	98 kW	05/97→		**A2C59515231**	91
DAEWOO - NUBIRA Saloon (J100) 04/97→					
Oxygen Sensor					
1.6 16V	78 kW	05/97→05/99	→ 09/97 ; → 580669; Lambda Sensor (C114): Regulating Probe (V220); Exhaust System (C10): in front of the catalyst (V17)	**A2C59513167Z**	65
2.0 16V	98 kW	05/97→	Exhaust System (C10): in front of the catalyst (V17); → 642920; DTEC20; Exhaust Emission Norm (C67): Euro 2 (V82); Lambda Sensor (C114): Regulating Probe (V220) Exhaust System (C10): in front of the catalyst (V17); → 05/99; X20S; Lambda Sensor (C114): Regulating Probe (V220)	**A2C59513167Z**	65
Pressure Sensor					
2.0 16V 2.0 16V	93 kW 98 kW	12/00→ 05/97→		**A2C59515231**	91
DAEWOO - NUBIRA Wagon (J100) 04/97→					
Oxygen Sensor					
1.6 16V	78 kW	05/97→05/99	→ 09/97 ; → 580669; Lambda Sensor (C114): Regulating Probe (V220); Exhaust System (C10): in front of the catalyst (V17)	**A2C59513167Z**	65
2.0 16V	98 kW	05/97→	Exhaust System (C10): in front of the catalyst (V17); → 642920; DTEC20; Exhaust Emission Norm (C67): Euro 2 (V82); Lambda Sensor (C114): Regulating Probe (V220) Exhaust System (C10): in front of the catalyst (V17); → 05/99; X20S; Lambda Sensor (C114): Regulating Probe (V220)	**A2C59513167Z**	65
Pressure Sensor					
2.0 16V 2.0 16V	93 kW 98 kW	12/00→ 05/97→		**A2C59515231**	91
DAEWOO - REZZO (U100) 06/00→					
Oxygen Sensor					
2.0	89 kW	09/01→12/04	Lambda Sensor (C114): Diagnostic Probe (V221); Exhaust System (C10): Post-catalyst (V16)	**A2C59513224Z**	69
2.0	94 kW	09/00→	X20SED; → 09/05; Lambda Sensor (C114): Diagnostic Probe (V221); Exhaust System (C10): Post-catalyst (V16)	**A2C59513224Z**	69
Pressure Sensor					
2.0 2.0	89 kW 94 kW	09/01→12/04 09/00→		**A2C59515231**	91

© 2020 Continental Aftermarket & Services GmbH

DAIHATSU - MOVE (L9_) 04/97→09/02					
Oxygen Sensor					
1.0 i	41 kW	10/98→09/02	EJVE; 07/00 ; Lambda Sensor (C114): Regulating Probe (V220); Exhaust System (C10): in front of the catalyst (V17)	**A2C59513876Z**	85
DAIHATSU - SIRION (M1) 04/98→04/05					
Oxygen Sensor					
1.0 i (M101)	43 kW	09/00→01/05	Lambda Sensor (C114): Regulating Probe (V220); Exhaust System (C10): in front of the catalyst (V17)	**A2C59513876Z**	85
1.0 i 4WD	43 kW	09/00→01/05	EJ-VE; Lambda Sensor (C114): Regulating Probe (V220); Exhaust System (C10): in front of the catalyst (V17)	**A2C59513876Z**	85
DAIHATSU - YRV (M2) 02/01→					
Oxygen Sensor					
1.0	43 kW	02/01→	Transmission Type (C51): Manual Transmission (V36); Lambda Sensor (C114): Regulating Probe (V220); Exhaust System (C10): in front of the catalyst (V17)	**A2C59513876Z**	85
FERRARI - 360 (F131) 03/99→03/05					
Oxygen Sensor					
3.6 Modena	294 kW	03/99→03/05	12/04; Lambda Sensor (C114): Diagnostic Probe (V221); Exhaust System (C10): Post-catalyst (V16)	**A2C59513339Z**	80
FERRARI - 360 Spider (F131) 02/00→08/05					
Oxygen Sensor					
3.6	294 kW	02/00→08/05	06/00 ; Lambda Sensor (C114): Diagnostic Probe (V221); Exhaust System (C10): Post-catalyst (V16)	**A2C59513339Z**	80
FIAT - 500 (312_) 07/07→					
Oxygen Sensor					
1.4 (312AXC1B, 312CXC1B)	74 kW	10/07→	169A3; Transmission Type (C51): Manual Transmission (V36); Lambda Sensor (C114): Regulating Probe (V220); Exhaust System (C10): in front of the catalyst (V17)	**A2C59513169Z**	65
FIAT - BARCHETTA (183_) 03/95→05/05					
Oxygen Sensor					
1.8 16V	96 kW	04/95→05/05	Exhaust System (C10): in front of the catalyst (V17); 05/98 → 09/00; 183 A1.000; Transmission Type (C51): Manual Transmission (V36); Lambda Sensor (C114): Regulating Probe (V220)	**A2C59513215Z**	68
			Exhaust System (C10): in front of the catalyst (V17); 09/00 ; 188 A6.000; Transmission Type (C51): Manual Transmission (V36); Lambda Sensor (C114): Regulating Probe (V220)		
			Exhaust System (C10): Post-catalyst (V16); 09/00 ; 188 A6.000; Transmission Type (C51): Manual Transmission (V36); Lambda Sensor (C114): Diagnostic Probe (V221)		
FIAT - BRAVA (182_) 10/95→06/03					
Mass Airflow Sensor					
1.8 GT 16V (182.BC)	83 kW	10/95→08/01	182 A2.000	**A2C59512893**	63
Oxygen Sensor					
1.2 16V 80	59 kW	10/00→10/01	Transmission Type (C51): Manual Transmission (V36); Lambda Sensor (C114): Regulating Probe (V220); Exhaust System (C10): in front of the catalyst (V17)	**A2C59513169Z**	65
			Transmission Type (C51): Manual Transmission (V36); Lambda Sensor (C114): Diagnostic Probe (V221); Exhaust System (C10): Post-catalyst (V16)	**A2C59513335Z**	79

© 2020 Continental Aftermarket & Services GmbH

FIAT - BRAVA (182_) 10/95→06/03

Oxygen Sensor

1.2 16V 80	60 kW	12/98→12/02	Transmission Type (C51): Manual Transmission (V36); Lambda Sensor (C114): Regulating Probe (V220); Exhaust System (C10): in front of the catalyst (V17)	**A2C59513169Z**	65
			Transmission Type (C51): Manual Transmission (V36); 182 B6.000; Lambda Sensor (C114): Diagnostic Probe (V221); Exhaust System (C10): Post-catalyst (V16)	**A2C59513320Z**	76
			Transmission Type (C51): Manual Transmission (V36); 182 B6.000; Lambda Sensor (C114): Regulating Probe (V220); Exhaust System (C10): in front of the catalyst (V17)	**A2C59513322Z**	77
1.4 (182.BG)	55 kW	10/95→10/01	09/98; VIN: XXXXXXXX → 4029960 ; Transmission Type (C51): Manual Transmission (V36); Lambda Sensor (C114): Regulating Probe (V220); Exhaust System (C10): in front of the catalyst (V17)	**A2C59513215Z**	68
1.4 12 V (182.BA)	59 kW	10/95→08/98	VIN: XXXXXXXX → 4029960 ; Transmission Type (C51): Manual Transmission (V36); Lambda Sensor (C114): Regulating Probe (V220); Exhaust System (C10): in front of the catalyst (V17)	**A2C59513215Z**	68
1.6 16V (182.BB)	76 kW	02/96→10/01	04/98 ; Lambda Sensor (C114): Regulating Probe (V220); Exhaust System (C10): in front of the catalyst (V17)	**A2C59513322Z**	77
1.8 GT 16V (182.BC)	83 kW	10/95→08/01	07/99 ; Transmission Type (C51): Manual Transmission (V36); Lambda Sensor (C114): Regulating Probe (V220); Exhaust System (C10): in front of the catalyst (V17)	**A2C59513215Z**	68

FIAT - BRAVO I (182_) 10/95→10/01

Mass Airflow Sensor

1.8 GT (182.AC)	83 kW	10/95→10/01	182 A2.000	**A2C59512893**	63

Oxygen Sensor

1.2 16V 80	59 kW	10/00→10/01	Transmission Type (C51): Manual Transmission (V36); Lambda Sensor (C114): Regulating Probe (V220); Exhaust System (C10): in front of the catalyst (V17)	**A2C59513169Z**	65
			Transmission Type (C51): Manual Transmission (V36); Lambda Sensor (C114): Diagnostic Probe (V221); Exhaust System (C10): Post-catalyst (V16)	**A2C59513335Z**	79
1.2 16V 80	60 kW	12/98→10/00	Transmission Type (C51): Manual Transmission (V36); Lambda Sensor (C114): Regulating Probe (V220); Exhaust System (C10): in front of the catalyst (V17)	**A2C59513169Z**	65
1.4 (182.AA)	59 kW	10/95→10/01	09/98; VIN: XXXXXXXX → 4029960 ; Transmission Type (C51): Manual Transmission (V36); Lambda Sensor (C114): Regulating Probe (V220); Exhaust System (C10): in front of the catalyst (V17)	**A2C59513215Z**	68
1.4 (182.AG)	55 kW	10/95→10/01	09/98; Transmission Type (C51): Manual Transmission (V36); Lambda Sensor (C114): Regulating Probe (V220); Exhaust System (C10): in front of the catalyst (V17)	**A2C59513215Z**	68
1.6 16V (182.AB)	76 kW	03/96→10/01	10/98 ; Transmission Type (C51): Manual Transmission (V36); 182 B6 000; Lambda Sensor (C114): Diagnostic Probe (V221); Exhaust System (C10): Post-catalyst (V16)	**A2C59513320Z**	76
			04/98 ; 182 A4 000 / 182 B6 000; Lambda Sensor (C114): Regulating Probe (V220); Exhaust System (C10): in front of the catalyst (V17)	**A2C59513322Z**	77
1.8 GT (182.AC)	83 kW	10/95→10/01	07/99 ; VIN: XXXXXXXX → 4873621 ; Transmission Type (C51): Manual Transmission (V36); Lambda Sensor (C114): Regulating Probe (V220); Exhaust System (C10): in front of the catalyst (V17)	**A2C59513215Z**	68
2.0 HGT 20V (182AQ)	113 kW	07/98→10/01	10/98 ; Transmission Type (C51): Manual Transmission (V36); Lambda Sensor (C114): Regulating Probe (V220); Exhaust System (C10): in front of the catalyst (V17)	**A2C59513335Z**	79

© 2020 Continental Aftermarket & Services GmbH

FIAT - BRAVO II (198_) 11/06→					
Oxygen Sensor					
1.4 (198AXA1B)	66 kW	04/07→12/14	Exhaust System (C10): in front of the catalyst (V17); 192B2; Transmission Type (C51): Manual Transmission (V36); Lambda Sensor (C114): Regulating Probe (V220)	**A2C59513169Z**	65
			Exhaust System (C10): Post-catalyst (V16); 192B2; Transmission Type (C51): Manual Transmission (V36); Lambda Sensor (C114): Diagnostic Probe (V221)		
1.4 T-Jet (198AXF1B)	110 kW	09/07→12/14	198A1; Transmission Type (C51): Manual Transmission (V36); Lambda Sensor (C114): Regulating Probe (V220); Exhaust System (C10): in front of the catalyst (V17)	**A2C59513169Z**	65
			198A1; Transmission Type (C51): Manual Transmission (V36); Lambda Sensor (C114): Diagnostic Probe (V221); Exhaust System (C10): Post-catalyst (V16)	**A2C59513335Z**	79
1.4 T-Jet (198AXG1B)	88 kW	10/07→12/14	198A4.000; Transmission Type (C51): Manual Transmission (V36); Lambda Sensor (C114): Regulating Probe (V220); Exhaust System (C10): in front of the catalyst (V17)	**A2C59513169Z**	65
			198A4.000; Transmission Type (C51): Manual Transmission (V36); Lambda Sensor (C114): Diagnostic Probe (V221); Exhaust System (C10): Post-catalyst (V16)	**A2C59513335Z**	79
FIAT - CINQUECENTO (170_) 07/91→07/99					
Oxygen Sensor					
1.1 Sporting (170AH)	40 kW	10/94→01/98	Transmission Type (C51): Manual Transmission (V36); Lambda Sensor (C114): Regulating Probe (V220); Exhaust System (C10): in front of the catalyst (V17)	**A2C59513215Z**	68
FIAT - COUPE (175_) 11/93→08/00					
Mass Airflow Sensor					
1.8 16V	96 kW	03/96→08/00	183 A1.000	**A2C59512893**	63
Oxygen Sensor					
2.0 20V	113 kW	04/98→08/00	→ 07/98 ; Transmission Type (C51): Manual Transmission (V36); Lambda Sensor (C114): Regulating Probe (V220); Exhaust System (C10): in front of the catalyst (V17)	**A2C59513335Z**	79
FIAT - CROMA (154_) 12/85→12/96					
Oxygen Sensor					
2000 i.e. (154.AM, 154.LM)	85 kW	10/87→08/96	Exhaust System (C10): in front of the catalyst (V17); → 11/92 ; 834B.146; Lambda Sensor (C114): Regulating Probe (V220)	**A2C59513237Z**	71
			Exhaust System (C10): in front of the catalyst (V17); → 01/91 → 12/92; 154C3.046; Lambda Sensor (C114): Regulating Probe (V220)		
2000 i.e. Turbo (154.AM, 154.LM)	110 kW	06/87→08/96	154 C4.046; → 01/91 ; Transmission Type (C51): Manual Transmission (V36); Lambda Sensor (C114): Regulating Probe (V220); Exhaust System (C10): in front of the catalyst (V17)	**A2C59513237Z**	71
FIAT - CROMA (194_) 06/05→					
Pressure Sensor					
2.2 16V	108 kW	06/05→		**A2C59515231**	91
FIAT - DOBLO Box Body/MPV (223_) 11/00→					
Oxygen Sensor					
1.2 (223ZXA1A)	48 kW	03/01→	Exhaust System (C10): in front of the catalyst (V17); → 12/05; Transmission Type (C51): Manual Transmission (V36); Lambda Sensor (C114): Regulating Probe (V220)	**A2C59513169Z**	65
			Exhaust System (C10): Post-catalyst (V16); → 01/04 → 12/05; Transmission Type (C51): Manual Transmission (V36); Lambda Sensor (C114): Diagnostic Probe (V221)		
			→ 12/03; Transmission Type (C51): Manual Transmission (V36); Lambda Sensor (C114): Diagnostic Probe (V221); Exhaust System (C10): Post-catalyst (V16)	**A2C59513337Z**	79

© 2020 Continental Aftermarket & Services GmbH

FIAT - DOBLO Box Body/MPV (223_) 11/00→					
Oxygen Sensor					
1.4	57 kW	10/05→	Exhaust System (C10): in front of the catalyst (V17); → 01/06 ; Transmission Type (C51): Manual Transmission (V36); Lambda Sensor (C114): Regulating Probe (V220)	**A2C59513169Z**	65
			Exhaust System (C10): Post-catalyst (V16); → 01/06 ; Transmission Type (C51): Manual Transmission (V36); Lambda Sensor (C114): Diagnostic Probe (V221)		
1.6 16V (223ZXD1A)	76 kW	10/01→	→ 12/03; Transmission Type (C51): Manual Transmission (V36); Lambda Sensor (C114): Regulating Probe (V220); Exhaust System (C10): in front of the catalyst (V17)	**A2C59513169Z**	65
			→ 12/03; Transmission Type (C51): Manual Transmission (V36); Lambda Sensor (C114): Diagnostic Probe (V221); Exhaust System (C10): Post-catalyst (V16)	**A2C59513337Z**	79
1.6 Natural Power	76 kW	09/02→	Exhaust System (C10): in front of the catalyst (V17); → 01/04 ; Transmission Type (C51): Manual Transmission (V36); Lambda Sensor (C114): Regulating Probe (V220)	**A2C59513215Z**	68
			Exhaust System (C10): Post-catalyst (V16); → 01/04 ; Transmission Type (C51): Manual Transmission (V36); Lambda Sensor (C114): Diagnostic Probe (V221)		
FIAT - DOBLO MPV (119_, 223_) 03/01→					
Oxygen Sensor					
1.2 (223AXA1A)	48 kW	03/01→	Exhaust System (C10): in front of the catalyst (V17); → 12/05; Transmission Type (C51): Manual Transmission (V36); Lambda Sensor (C114): Regulating Probe (V220)	**A2C59513169Z**	65
			Exhaust System (C10): Post-catalyst (V16); → 01/04 → 12/05; Transmission Type (C51): Manual Transmission (V36); Lambda Sensor (C114): Diagnostic Probe (V221)		
			→ 12/03; Transmission Type (C51): Manual Transmission (V36); Lambda Sensor (C114): Diagnostic Probe (V221); Exhaust System (C10): Post-catalyst (V16)	**A2C59513337Z**	79
1.4	57 kW	10/05→	Exhaust System (C10): in front of the catalyst (V17); → 01/06 ; Transmission Type (C51): Manual Transmission (V36); Lambda Sensor (C114): Regulating Probe (V220)	**A2C59513169Z**	65
			Exhaust System (C10): Post-catalyst (V16); → 01/06 ; Transmission Type (C51): Manual Transmission (V36); Lambda Sensor (C114): Diagnostic Probe (V221)		
1.6 16V (223AXD1A)	76 kW	10/01→	Exhaust System (C10): in front of the catalyst (V17); → 12/05; Transmission Type (C51): Manual Transmission (V36); Lambda Sensor (C114): Regulating Probe (V220)	**A2C59513169Z**	65
			Exhaust System (C10): Post-catalyst (V16); → 01/04 → 12/05; Transmission Type (C51): Manual Transmission (V36); Lambda Sensor (C114): Diagnostic Probe (V221)		
			→ 12/03; Transmission Type (C51): Manual Transmission (V36); Lambda Sensor (C114): Diagnostic Probe (V221); Exhaust System (C10): Post-catalyst (V16)	**A2C59513337Z**	79
1.6 Natural Power	76 kW	09/02→	Exhaust System (C10): in front of the catalyst (V17); → 01/04 ; Transmission Type (C51): Manual Transmission (V36); Lambda Sensor (C114): Regulating Probe (V220)	**A2C59513215Z**	68
			Exhaust System (C10): Post-catalyst (V16); → 01/04 ; Transmission Type (C51): Manual Transmission (V36); Lambda Sensor (C114): Diagnostic Probe (V221)		
FIAT - DUCATO Bus (230_) 03/94→05/05					
Crankshaft Sensor					
1.9 TD	66 kW	04/98→04/02	DHX (XUD9TF/L)	**S102340006Z**	95
Mass Airflow Sensor					
2.0 JTD	62 kW	10/01→04/02	RHV (DW10)	**5WK9623Z**	44
Oxygen Sensor					
2.0 4x4	80 kW	11/94→11/01	Transmission Type (C51): Manual Transmission (V36); → VIN: XXXXXXXX...: 5267331; Lambda Sensor (C114): Regulating Probe (V220); Exhaust System (C10): in front of the catalyst (V17)	**A2C59513305Z**	74

© 2020 Continental Aftermarket & Services GmbH

FIAT - DUCATO Bus (230_) 03/94→05/05					
Oxygen Sensor					
2.0 Panorama/Combinato	80 kW	03/94→04/02	→ VIN: XXXXXXXX...: 5267331; RFW <XU10J2U W2>; Transmission Type (C51): Manual Transmission (V36); Lambda Sensor (C114): Regulating Probe (V220); Exhaust System (C10): in front of the catalyst (V17)	**A2C59513305Z**	74
FIAT - DUCATO Bus (244_) 04/02→					
Mass Airflow Sensor					
2.0 JTD	62 kW	04/02→	RHV (DW10)	**5WK9623Z**	44
Oxygen Sensor					
2.0	81 kW	04/02→	→ 06/06; RFL; Transmission Type (C51): Manual Transmission (V36); Lambda Sensor (C114): Regulating Probe (V220); Exhaust System (C10): in front of the catalyst (V17)	**A2C59513173Z**	66
2.0 4x4	81 kW	05/02→07/06	→ 06/06; RFL; Transmission Type (C51): Manual Transmission (V36); Lambda Sensor (C114): Regulating Probe (V220); Exhaust System (C10): in front of the catalyst (V17)	**A2C59513878Z**	85
2.0 Bipower	81 kW	11/02→	→ 06/06; RFL; Transmission Type (C51): Manual Transmission (V36); Lambda Sensor (C114): Regulating Probe (V220); Exhaust System (C10): in front of the catalyst (V17)	**A2C59513173Z**	66
FIAT - DUCATO Bus (250_, 290_) 07/06→					
Mass Airflow Sensor					
130 Multijet 2,3 D	96 kW	06/11→	F1AE0481N / F1AE3481D / F1AGL411D	**2910000438400**	30
FIAT - DUCATO Platform/Chassis (230_) 03/94→04/02					
Crankshaft Sensor					
1.9 TD	66 kW	04/98→04/02	DHX (XUD9TF/L)	**S102340006Z**	95
Oxygen Sensor					
2.0	80 kW	03/94→04/02	→ VIN: XXXXXXXX...: 5267331; Transmission Type (C51): Manual Transmission (V36); Lambda Sensor (C114): Regulating Probe (V220); Exhaust System (C10): in front of the catalyst (V17)	**A2C59513305Z**	74
FIAT - DUCATO Platform/Chassis (244_) 04/02→					
Mass Airflow Sensor					
2.0 JTD	62 kW	04/02→07/06	RHV (DW10)	**5WK9623Z**	44
FIAT - DUCATO Platform/Chassis (250_, 290_) 07/06→					
Mass Airflow Sensor					
100 Multijet 2,2 D	74 kW	07/06→	4HV	**2910000438400**	30
120 Multijet 2,3 D 120 Multijet 2,3 D 4x4	88 kW 88 kW	07/06→ 03/10→	F1AE0481D	**2910000438400**	30
130 Multijet 2,3 D	96 kW	07/06→	F1AE3481D / F1AE0481N / F1AGL411D	**2910000438400**	30
FIAT - DUCATO Van (230_) 03/94→05/05					
Crankshaft Sensor					
1.9 TD	66 kW	04/98→04/02	DHX (XUD9TF/L)	**S102340006Z**	95
Mass Airflow Sensor					
2.0 JTD	62 kW	10/01→04/02	RHV (DW10)	**5WK9623Z**	44
Oxygen Sensor					
2.0	80 kW	03/94→04/02	→ VIN: XXXXXXXX...: 5267331; Transmission Type (C51): Manual Transmission (V36); Lambda Sensor (C114): Regulating Probe (V220); Exhaust System (C10): in front of the catalyst (V17)	**A2C59513305Z**	74

© 2020 Continental Aftermarket & Services GmbH

FIAT - DUCATO Van (244_) 04/02→					
Mass Airflow Sensor					
2.0 JTD	62 kW	04/02→	RHV (DW10)	**5WK9623Z**	44
Oxygen Sensor					
2.0	81 kW	04/02→	06/06; Transmission Type (C51): Manual Transmission (V36); Lambda Sensor (C114): Regulating Probe (V220); Exhaust System (C10): in front of the catalyst (V17)	**A2C59513173Z**	66
2.0 4x4	81 kW	05/02→07/06	RFL; Transmission Type (C51): Manual Transmission (V36); Lambda Sensor (C114): Regulating Probe (V220); Exhaust System (C10): in front of the catalyst (V17)	**A2C59513173Z**	66
2.0 Bipower	81 kW	11/02→	RFL; 06/06; Transmission Type (C51): Manual Transmission (V36); Lambda Sensor (C114): Regulating Probe (V220); Exhaust System (C10): in front of the catalyst (V17)	**A2C59513173Z**	66
FIAT - DUCATO Van (250_, 290_) 07/06→					
Mass Airflow Sensor					
100 Multijet 2,2 D	74 kW	07/06→	4HV	**2910000438400**	30
120 Multijet 2,3 D	88 kW	07/06→	FPT / F1AE0481D	**2910000438400**	30
120 Multijet 2,3 D 4x4	88 kW	03/10→	F1AE0481D	**2910000438400**	30
130 Multijet 2,3 D	96 kW	06/11→	F1AE3481D / F1AGL411D / F1AE0481N	**2910000438400**	30
FIAT - GRANDE PUNTO (199_) 06/05→					
Oxygen Sensor					
1.2 1.4 (199AXB11, 199AXB1A, 199BXB1A, 199AXL1A)	48 kW 57 kW	10/05→ 06/05→12/15	Exhaust System (C10): in front of the catalyst (V17); Transmission Type (C51): Manual Transmission (V36); Lambda Sensor (C114): Regulating Probe (V220)	**A2C59513169Z**	65
1.4 16V (199BXG1B, 199AXG1B)	70 kW	10/05→08/11	Exhaust System (C10): Post-catalyst (V16); Transmission Type (C51): Manual Transmission (V36); Lambda Sensor (C114): Diagnostic Probe (V221)		
1.4 T-Jet (199AXM1A, 199BXM1A, 199BXN1A)	88 kW	09/07→	Transmission Type (C51): Manual Transmission (V36); Lambda Sensor (C114): Regulating Probe (V220); Exhaust System (C10): in front of the catalyst (V17)	**A2C59513169Z**	65
			Transmission Type (C51): Manual Transmission (V36); Lambda Sensor (C114): Diagnostic Probe (V221); Exhaust System (C10): Post-catalyst (V16)	**A2C59513335Z**	79
FIAT - IDEA (350_) 12/03→					
Oxygen Sensor					
1.2 16V	59 kW	01/04→	Exhaust System (C10): in front of the catalyst (V17); 02/04 ; Transmission Type (C51): Manual Transmission (V36); Lambda Sensor (C114): Regulating Probe (V220)	**A2C59513169Z**	65
			Exhaust System (C10): Post-catalyst (V16); 02/04 ; Transmission Type (C51): Manual Transmission (V36); Lambda Sensor (C114): Diagnostic Probe (V221)		
1.4	57 kW	10/05→	Exhaust System (C10): in front of the catalyst (V17); Transmission Type (C51): Manual Transmission (V36); Lambda Sensor (C114): Regulating Probe (V220)	**A2C59513169Z**	65
			Exhaust System (C10): Post-catalyst (V16); Transmission Type (C51): Manual Transmission (V36); Lambda Sensor (C114): Diagnostic Probe (V221)		
1.4	66 kW	12/03→	Exhaust System (C10): in front of the catalyst (V17); 06/07 ; Transmission Type (C51): Manual Transmission (V36); Lambda Sensor (C114): Regulating Probe (V220)	**A2C59513169Z**	65
			Exhaust System (C10): Post-catalyst (V16); 06/07 ; Transmission Type (C51): Manual Transmission (V36); Lambda Sensor (C114): Diagnostic Probe (V221)		
1.4 16V	70 kW	01/04→	Exhaust System (C10): in front of the catalyst (V17); 843 A1.000 / 192 B2.000; Transmission Type (C51): Manual Transmission (V36); Lambda Sensor (C114): Regulating Probe (V220)	**A2C59513169Z**	65
			Exhaust System (C10): Post-catalyst (V16); 843 A1.000 / 192 B2.000; Transmission Type (C51): Manual Transmission (V36); Lambda Sensor (C114): Diagnostic Probe (V221)		

© 2020 Continental Aftermarket & Services GmbH

FIAT - LINEA (323_, 110_) 10/06→					
Oxygen Sensor					
1.4	57 kW	06/07→	Exhaust System (C10): in front of the catalyst (V17); → 07/07 ; Transmission Type (C51): Manual Transmission (V36); Lambda Sensor (C114): Regulating Probe (V220)	**A2C59513169Z**	65
			Exhaust System (C10): Post-catalyst (V16); → 07/07 ; Transmission Type (C51): Manual Transmission (V36); Lambda Sensor (C114): Diagnostic Probe (V221)		
1.4 T-Jet (323AXC1A)	88 kW	05/07→	198A4.000; Transmission Type (C51): Manual Transmission (V36); Lambda Sensor (C114): Regulating Probe (V220); Exhaust System (C10): in front of the catalyst (V17)	**A2C59513169Z**	65
			198A4.000; Transmission Type (C51): Manual Transmission (V36); Lambda Sensor (C114): Diagnostic Probe (V221); Exhaust System (C10): Post-catalyst (V16)	**A2C59513335Z**	79
FIAT - MAREA (185_) 05/96→12/07					
Mass Airflow Sensor					
1.8 115 16V	83 kW	09/96→05/02	182 A2.000	**A2C59512893**	63
Oxygen Sensor					
1.2 16V	60 kW	10/98→05/02	→ 02/99 ; Transmission Type (C51): Manual Transmission (V36); Lambda Sensor (C114): Regulating Probe (V220); Exhaust System (C10): in front of the catalyst (V17)	**A2C59513169Z**	65
1.4 80 12V	59 kW	09/96→05/02	→ 01/99; Transmission Type (C51): Manual Transmission (V36); Lambda Sensor (C114): Regulating Probe (V220); Exhaust System (C10): in front of the catalyst (V17)	**A2C59513215Z**	68
1.6	76 kW	09/00→08/02	Lambda Sensor (C114): Diagnostic Probe (V221); Exhaust System (C10): Post-catalyst (V16)	**A2C59513320Z**	76
			Lambda Sensor (C114): Regulating Probe (V220); Exhaust System (C10): in front of the catalyst (V17)	**A2C59513322Z**	77
1.6 100 16V	76 kW	09/96→05/02	Exhaust System (C10): in front of the catalyst (V17); → 02/99 ; Lambda Sensor (C114): Regulating Probe (V220)	**A2C59513322Z**	77
			Exhaust System (C10): in front of the catalyst (V17); → 01/99; VIN: XXXXXXXX → 0176690, 5054799 ; Lambda Sensor (C114): Regulating Probe (V220)		
1.6 100 16V Bipower	76 kW	04/99→05/02	→ 11/99 ; Transmission Type (C51): Manual Transmission (V36); Lambda Sensor (C114): Regulating Probe (V220); Exhaust System (C10): in front of the catalyst (V17)	**A2C59513322Z**	77
1.8 115 16V	83 kW	09/96→05/02	Transmission Type (C51): Manual Transmission (V36); VIN: XXXXXXXX → 0270957, 2018321 ; Lambda Sensor (C114): Regulating Probe (V220); Exhaust System (C10): in front of the catalyst (V17)	**A2C59513215Z**	68
2.0 150 20V	110 kW	01/01→05/02	Exhaust System (C10): in front of the catalyst (V17); Transmission Type (C51): Manual Transmission (V36); Lambda Sensor (C114): Regulating Probe (V220)	**A2C59513169Z**	65
			Exhaust System (C10): Post-catalyst (V16); Transmission Type (C51): Manual Transmission (V36); Lambda Sensor (C114): Diagnostic Probe (V221)		
2.0 155 20V	113 kW	04/99→01/01	Transmission Type (C51): Manual Transmission (V36); Lambda Sensor (C114): Regulating Probe (V220); Exhaust System (C10): in front of the catalyst (V17)	**A2C59513335Z**	79
FIAT - MAREA Weekend (185_) 09/96→12/07					
Mass Airflow Sensor					
1.8 115 16V	83 kW	09/96→05/02	182 A2.000	**A2C59512893**	63
Oxygen Sensor					
1.2 16V	60 kW	10/98→05/02	→ 02/99 ; Transmission Type (C51): Manual Transmission (V36); Lambda Sensor (C114): Regulating Probe (V220); Exhaust System (C10): in front of the catalyst (V17)	**A2C59513169Z**	65
1.4 80 12V	59 kW	09/96→05/02	→ 01/99; Transmission Type (C51): Manual Transmission (V36); Lambda Sensor (C114): Regulating Probe (V220); Exhaust System (C10): in front of the catalyst (V17)	**A2C59513215Z**	68
1.6	76 kW	09/00→08/02	Lambda Sensor (C114): Diagnostic Probe (V221); Exhaust System (C10): Post-catalyst (V16)	**A2C59513320Z**	76
			Lambda Sensor (C114): Regulating Probe (V220); Exhaust System (C10): in front of the catalyst (V17)	**A2C59513322Z**	77

© 2020 Continental Aftermarket & Services GmbH

FIAT - MAREA Weekend (185_) 09/96→12/07					
Oxygen Sensor					
1.6 100 16V	76 kW	09/96→05/02	Exhaust System (C10): in front of the catalyst (V17); → 01/99; → 0176690, 5054799 ; Lambda Sensor (C114): Regulating Probe (V220)	**A2C59513322Z**	77
			Exhaust System (C10): in front of the catalyst (V17); → 02/99 ; Lambda Sensor (C114): Regulating Probe (V220)		
1.8 115 16V	83 kW	09/96→05/02	→ 02/99 ; → 0270957, 2018321 ; Transmission Type (C51): Manual Transmission (V36); Lambda Sensor (C114): Regulating Probe (V220); Exhaust System (C10): in front of the catalyst (V17)	**A2C59513215Z**	68
2.0 150 20V	110 kW	01/01→05/02	Exhaust System (C10): in front of the catalyst (V17); Transmission Type (C51): Manual Transmission (V36); Lambda Sensor (C114): Regulating Probe (V220)	**A2C59513169Z**	65
			Exhaust System (C10): Post-catalyst (V16); Transmission Type (C51): Manual Transmission (V36); Lambda Sensor (C114): Diagnostic Probe (V221)		
2.0 155 20V	113 kW	04/99→02/03	Transmission Type (C51): Manual Transmission (V36); Lambda Sensor (C114): Regulating Probe (V220); Exhaust System (C10): in front of the catalyst (V17)	**A2C59513335Z**	79
FIAT - MULTIPLA (186_) 04/99→06/10					
Oxygen Sensor					
1.6 16V Bipower (186AXC1A)	76 kW	10/01→06/10	Transmission Type (C51): Manual Transmission (V36); Lambda Sensor (C114): Diagnostic Probe (V221); Exhaust System (C10): Post-catalyst (V16)	**A2C59513320Z**	76
			Transmission Type (C51): Manual Transmission (V36); Lambda Sensor (C114): Regulating Probe (V220); Exhaust System (C10): in front of the catalyst (V17)	**A2C59513322Z**	77
FIAT - PALIO (178_) 04/96→					
Oxygen Sensor					
1.2	44 kW	07/97→08/02	Exhaust System (C10): in front of the catalyst (V17); 188 A4.000; Transmission Type (C51): Manual Transmission (V36); Lambda Sensor (C114): Regulating Probe (V220)	**A2C59513169Z**	65
			Exhaust System (C10): Post-catalyst (V16); 188 A4.000; Transmission Type (C51): Manual Transmission (V36); Lambda Sensor (C114): Diagnostic Probe (V221)		
1.2	59 kW	03/00→01/12	Exhaust System (C10): in front of the catalyst (V17); Transmission Type (C51): Manual Transmission (V36); Lambda Sensor (C114): Regulating Probe (V220)	**A2C59513169Z**	65
			Exhaust System (C10): Post-catalyst (V16); Transmission Type (C51): Manual Transmission (V36); Lambda Sensor (C114): Diagnostic Probe (V221)		
1.4	51 kW	04/96→10/02	→ 06/99 → 02/01; Transmission Type (C51): Manual Transmission (V36); Lambda Sensor (C114): Regulating Probe (V220); Exhaust System (C10): in front of the catalyst (V17)	**A2C59513322Z**	77
1.6 16V	74 kW	04/96→10/02	→ 06/99 → 10/99; Transmission Type (C51): Manual Transmission (V36); Lambda Sensor (C114): Regulating Probe (V220); Exhaust System (C10): in front of the catalyst (V17)	**A2C59513320Z**	76
			→ 10/99 → 02/01; Transmission Type (C51): Manual Transmission (V36); Lambda Sensor (C114): Regulating Probe (V220); Exhaust System (C10): in front of the catalyst (V17)	**A2C59513322Z**	77
FIAT - PALIO Weekend (178_, 173_, 373_, 374_) 04/96→					
Oxygen Sensor					
1.2 (1788891, 1789491, 1730250)	59 kW	09/01→	Exhaust System (C10): in front of the catalyst (V17); 188 A5.000; Transmission Type (C51): Manual Transmission (V36); Lambda Sensor (C114): Regulating Probe (V220)	**A2C59513169Z**	65
			Exhaust System (C10): Post-catalyst (V16); 188 A5.000; Transmission Type (C51): Manual Transmission (V36); Lambda Sensor (C114): Diagnostic Probe (V221)		

© 2020 Continental Aftermarket & Services GmbH

FIAT - PALIO Weekend (178_, 173_, 373_, 374_) 04/96→					
Oxygen Sensor					
1.2 (178DYA1A, 178DXS1A)	44 kW	07/97→10/04	Exhaust System (C10): in front of the catalyst (V17); → 03/01 ; Transmission Type (C51): Manual Transmission (V36); Lambda Sensor (C114): Regulating Probe (V220)	**A2C59513169Z**	65
			Exhaust System (C10): Post-catalyst (V16); → 03/01 ; Transmission Type (C51): Manual Transmission (V36); Lambda Sensor (C114): Diagnostic Probe (V221)		
1.6 16V	76 kW	02/01→01/12	→ 03/01 ; Transmission Type (C51): Manual Transmission (V36); Lambda Sensor (C114): Regulating Probe (V220); Exhaust System (C10): in front of the catalyst (V17)	**A2C59513215Z**	68
			Exhaust System (C10): in front of the catalyst (V17); → 02/01; Transmission Type (C51): Manual Transmission (V36); Lambda Sensor (C114): Regulating Probe (V220)	**A2C59513322Z**	77
			Exhaust System (C10): Post-catalyst (V16); → 02/01; Transmission Type (C51): Manual Transmission (V36); Lambda Sensor (C114): Diagnostic Probe (V221)		
			→ 03/01 ; Transmission Type (C51): Manual Transmission (V36); Specification (C3): India only; Lambda Sensor (C114): Diagnostic Probe (V221); Exhaust System (C10): Post-catalyst (V16)	**A2C59513335Z**	79
FIAT - PANDA (141_) 03/80→07/04					
Oxygen Sensor					
1100	40 kW	02/95→09/03	187 A1.000; → 12/00 → 08/03; Lambda Sensor (C114): Regulating Probe (V220); Exhaust System (C10): in front of the catalyst (V17)	**A2C59513215Z**	68
FIAT - PANDA (169_) 09/03→					
Oxygen Sensor					
1.1 (169.AXA1A)	40 kW	09/03→	Lambda Sensor (C114): Regulating Probe (V220); Exhaust System (C10): in front of the catalyst (V17)	**A2C59513215Z**	68
1.2 (169.AXB11, 169.AXB1A) 1.2 4x4 (169.AXB2A) 1.4 (169AXE1B)	44 kW 44 kW 74 kW	09/03→ 10/04→ 10/06→	Exhaust System (C10): in front of the catalyst (V17); Transmission Type (C51): Manual Transmission (V36); Lambda Sensor (C114): Regulating Probe (V220)	**A2C59513169Z**	65
			Exhaust System (C10): Post-catalyst (V16); Transmission Type (C51): Manual Transmission (V36); Lambda Sensor (C114): Diagnostic Probe (V221)		
FIAT - PUNTO (176_) 09/93→09/99					
Oxygen Sensor					
1.2 16V	63 kW	04/97→09/99	→ 05/97 ; Transmission Type (C51): Manual Transmission (V36); Lambda Sensor (C114): Regulating Probe (V220); Exhaust System (C10): in front of the catalyst (V17)	**A2C59513215Z**	68
75 1.2	54 kW	10/93→09/99	→ 01/98 ; 176 A8.000; Transmission Type (C51): Manual Transmission (V36); Lambda Sensor (C114): Regulating Probe (V220); Exhaust System (C10): in front of the catalyst (V17)	**A2C59513320Z**	76
FIAT - PUNTO (188_) 09/99→07/12					
Oxygen Sensor					
1.2 16V 80 (188.233, .235, .253, .255, .3 33, .353, .639,...	59 kW	09/99→04/06	Exhaust System (C10): in front of the catalyst (V17); → 06/03; Transmission Type (C51): Automatic Transmission (V38); Lambda Sensor (C114): Regulating Probe (V220)	**A2C59513169Z**	65
			Exhaust System (C10): in front of the catalyst (V17); Transmission Type (C51): Manual Transmission (V36); Lambda Sensor (C114): Regulating Probe (V220)		
			Exhaust System (C10): Post-catalyst (V16); → 07/03 ; Transmission Type (C51): Manual Transmission (V36); Lambda Sensor (C114): Diagnostic Probe (V221)		
1.2 60 (188.030, .050, .130, .150, .2 30, .250)	44 kW	09/99→12/10	→ 06/03; Transmission Type (C51): Manual Transmission (V36); Lambda Sensor (C114): Regulating Probe (V220); Exhaust System (C10): in front of the catalyst (V17)	**A2C59513169Z**	65

© 2020 Continental Aftermarket & Services GmbH

FIAT - PUNTO (188_) 09/99→07/12					
Oxygen Sensor					
1.2 Natural Power	44 kW	09/03→03/12	Exhaust System (C10): in front of the catalyst (V17); Transmission Type (C51): Manual Transmission (V36); Lambda Sensor (C114): Regulating Probe (V220)	**A2C59513169Z**	65
			Exhaust System (C10): Post-catalyst (V16); Transmission Type (C51): Manual Transmission (V36); Lambda Sensor (C114): Diagnostic Probe (V221)		
1.4	70 kW	09/03→03/12	Exhaust System (C10): in front of the catalyst (V17); 843 A1.000; Transmission Type (C51): Manual Transmission (V36); Lambda Sensor (C114): Regulating Probe (V220)	**A2C59513169Z**	65
			Exhaust System (C10): Post-catalyst (V16); 843 A1.000; Transmission Type (C51): Manual Transmission (V36); Lambda Sensor (C114): Diagnostic Probe (V221)		
1.8 130 HGT (188.738, .718)	96 kW	09/99→03/12	→ 10/00 ; Transmission Type (C51): Manual Transmission (V36); 188 A6.000; ; Lambda Sensor (C114): Regulating Probe (V220); Exhaust System (C10): in front of the catalyst (V17)	**A2C59513215Z**	68
			→ 06/03; 183 A1.000; Transmission Type (C51): Manual Transmission (V36); Lambda Sensor (C114): Regulating Probe (V220); Exhaust System (C10): in front of the catalyst (V17)	**A2C59513322Z**	77
FIAT - PUNTO Convertible (176_) 04/94→06/00					
Oxygen Sensor					
85 16V 1.2	63 kW	04/97→06/00	→ 05/97 ; Transmission Type (C51): Manual Transmission (V36); Lambda Sensor (C114): Regulating Probe (V220); Exhaust System (C10): in front of the catalyst (V17)	**A2C59513215Z**	68
FIAT - PUNTO Hatchback Van (188_) 02/00→12/10					
Oxygen Sensor					
1.2 60	44 kW	02/00→10/09	Exhaust System (C10): in front of the catalyst (V17); Transmission Type (C51): Manual Transmission (V36); Lambda Sensor (C114): Regulating Probe (V220)	**A2C59513169Z**	65
			Exhaust System (C10): Post-catalyst (V16); → 07/03 ; Transmission Type (C51): Manual Transmission (V36); Lambda Sensor (C114): Diagnostic Probe (V221)		
FIAT - REGATA (138_) 09/83→08/95					
Oxygen Sensor					
75 1.5	55 kW	12/83→07/89	138 C2.048; → 10/85 → 04/87; Lambda Sensor (C114): Regulating Probe (V220); Exhaust System (C10): in front of the catalyst (V17)	**A2C59513227Z**	70
90 i.e. 1.6	66 kW	01/87→07/89	Lambda Sensor (C114): Regulating Probe (V220); Exhaust System (C10): in front of the catalyst (V17)	**A2C59513227Z**	70
FIAT - REGATA Weekend (138_) 06/83→08/95					
Oxygen Sensor					
75 1.5	55 kW	09/84→07/89	→ 04/87; Lambda Sensor (C114): Regulating Probe (V220); Exhaust System (C10): in front of the catalyst (V17)	**A2C59513227Z**	70
90 i.e. 1.6	66 kW	01/87→07/89	Lambda Sensor (C114): Regulating Probe (V220); Exhaust System (C10): in front of the catalyst (V17)	**A2C59513227Z**	70
FIAT - RITMO (138_) 01/78→12/88					
Oxygen Sensor					
1.5	55 kW	01/78→12/88	138 C2.048; Lambda Sensor (C114): Regulating Probe (V220); Exhaust System (C10): in front of the catalyst (V17)	**A2C59513227Z**	70
FIAT - SCUDO Bus (220_) 02/96→12/06					
Crankshaft Sensor					
1.9 TD Eco	66 kW	02/96→12/06	DHX (XUD9TF/L)	**S102340006Z**	95
Mass Airflow Sensor					
2.0 JTD	69 kW	01/04→12/06	RHX	**5WK9621Z**	43

© 2020 Continental Aftermarket & Services GmbH

FIAT - SCUDO Bus (220_) 02/96→12/06					
Mass Airflow Sensor					
2.0 JTD	80 kW	12/99→12/06	RHZ	**5WK9621Z**	43
2.0 JTD 16V	80 kW	05/99→12/06	RHW(DW10ATED4)	**5WK9621Z**	43
Oxygen Sensor					
2.0 16V	100 kW	06/00→12/06	Exhaust System (C10): in front of the catalyst (V17); 09/00 → 12/03; Lambda Sensor (C114): Regulating Probe (V220) Exhaust System (C10): Post-catalyst (V16); 09/00 → 12/03; Lambda Sensor (C114): Diagnostic Probe (V221)	**A2C59513184Z**	67
FIAT - SCUDO Bus (270_, 272_) 01/07→					
Mass Airflow Sensor					
2.0 D Multijet	88 kW	01/07→	RHK	**5WK97002Z**	50
2.0 D Multijet	100 kW	01/07→	RHR	**5WK97002Z**	50
FIAT - SCUDO Platform/Chassis (270_, 272_) 01/07→					
Mass Airflow Sensor					
2.0 D Multijet	88 kW	01/07→	RHK	**5WK97002Z**	50
2.0 D Multijet	100 kW	01/07→	DW10BTED4 / RHR	**5WK97002Z**	50
FIAT - SCUDO Van (220_) 02/96→12/06					
Crankshaft Sensor					
1.9 TD	66 kW	02/96→12/06	DHX (XUD9TF/L)	**S102340006Z**	95
Mass Airflow Sensor					
1.9 D	51 kW	04/98→12/06	WJZ (DW8)	**5WK9621Z**	43
2.0 JTD	69 kW	10/99→12/06	RHX	**5WK9621Z**	43
2.0 JTD	80 kW	12/02→12/06		**5WK9621Z**	43
2.0 JTD 16V	80 kW	05/99→12/06	RHW(DW10ATED4)	**5WK9621Z**	43
Oxygen Sensor					
2.0	100 kW	05/00→12/06	Exhaust System (C10): in front of the catalyst (V17); → 12/03; RFN <EW10J4>; Transmission Type (C51): Manual Transmission (V36); Lambda Sensor (C114): Regulating Probe (V220) Exhaust System (C10): Post-catalyst (V16); → 12/03; RFN <EW10J4>; Transmission Type (C51): Manual Transmission (V36); Lambda Sensor (C114): Diagnostic Probe (V221)	**A2C59513184Z**	67
FIAT - SCUDO Van (270_, 272_) 01/07→					
Mass Airflow Sensor					
2.0 D Multijet	88 kW	01/07→	RHK	**5WK97002Z**	50
FIAT - SEICENTO / 600 (187_) 11/97→01/10					
Oxygen Sensor					
1.1 (187AXB, 187AXB1A, 187AXC1A02)	40 kW	01/98→01/10	Exhaust System (C10): in front of the catalyst (V17); 03/98 → 08/00; 176 B2.000; Transmission Type (C51): Manual Transmission (V36); Lambda Sensor (C114): Regulating Probe (V220) Exhaust System (C10): in front of the catalyst (V17); 09/00 ; 187 A1.000; Transmission Type (C51): Manual Transmission (V36); Lambda Sensor (C114): Regulating Probe (V220) Exhaust System (C10): Post-catalyst (V16); 09/00 ; 187 A1.000; Transmission Type (C51): Manual Transmission (V36); Lambda Sensor (C114): Diagnostic Probe (V221)	**A2C59513215Z**	68
FIAT - SEICENTO / 600 Hatchback Van (287_) 01/98→01/10					
Oxygen Sensor					
1.1 (187CXB/C)	40 kW	01/98→01/10	03/98 → 08/00; Transmission Type (C51): Manual Transmission (V36); Lambda Sensor (C114): Regulating Probe (V220); Exhaust System (C10): in front of the catalyst (V17)	**A2C59513215Z**	68

© 2020 Continental Aftermarket & Services GmbH

FIAT - SIENA (178_, 172_) 04/96→12/16

Oxygen Sensor

1.2	59 kW	09/01→12/09	Exhaust System (C10): in front of the catalyst (V17); → 01/02 ; Transmission Type (C51): Manual Transmission (V36); Lambda Sensor (C114): Regulating Probe (V220)	**A2C59513169Z**	65
			Exhaust System (C10): Post-catalyst (V16); → 01/02 ; Transmission Type (C51): Manual Transmission (V36); Lambda Sensor (C114): Diagnostic Probe (V221)		
1.2 (178CXS1AAI, 178BYA1AAT, 178CYA1AAT)	44 kW	09/01→12/12	Exhaust System (C10): in front of the catalyst (V17); → 01/02 ; 178 D7.055; Transmission Type (C51): Manual Transmission (V36); Lambda Sensor (C114): Regulating Probe (V220)	**A2C59513169Z**	65
			Exhaust System (C10): in front of the catalyst (V17); → 04/02 ; 188 A4.000; Transmission Type (C51): Manual Transmission (V36); Lambda Sensor (C114): Regulating Probe (V220)		
			Exhaust System (C10): Post-catalyst (V16); → 04/02 ; 188 A4.000; Transmission Type (C51): Manual Transmission (V36); Lambda Sensor (C114): Diagnostic Probe (V221)		
1.4	51 kW	04/96→12/09	→ 11/97 → 12/01; Transmission Type (C51): Manual Transmission (V36); Lambda Sensor (C114): Regulating Probe (V220); Exhaust System (C10): in front of the catalyst (V17)	**A2C59513322Z**	77
1.4 Cat	51 kW	04/96→12/09	→ 09/98 → 09/98; Transmission Type (C51): Manual Transmission (V36); Lambda Sensor (C114): Regulating Probe (V220); Exhaust System (C10): in front of the catalyst (V17)	**A2C59513320Z**	76
1.6 (178CYC1AAT)	76 kW	11/00→12/12	→ 04/02 ; Transmission Type (C51): Manual Transmission (V36); Lambda Sensor (C114): Regulating Probe (V220); Exhaust System (C10): in front of the catalyst (V17)	**A2C59513215Z**	68
			→ 01/02 ; Transmission Type (C51): Manual Transmission (V36); Specification (C3): India only; Lambda Sensor (C114): Regulating Probe (V220); Exhaust System (C10): in front of the catalyst (V17)	**A2C59513335Z**	79
1.6 16V	74 kW	09/98→12/09	→ 10/99; 178B3.000; Transmission Type (C51): Manual Transmission (V36); Lambda Sensor (C114): Regulating Probe (V220); Exhaust System (C10): in front of the catalyst (V17)	**A2C59513320Z**	76
			→ 10/99 → 12/01; 178B3.000; Transmission Type (C51): Manual Transmission (V36); Lambda Sensor (C114): Regulating Probe (V220); Exhaust System (C10): in front of the catalyst (V17)	**A2C59513322Z**	77

FIAT - STILO (192_) 10/01→11/10

Oxygen Sensor

1.2 16V (192_XA1B)	59 kW	02/02→11/06	Exhaust System (C10): in front of the catalyst (V17); → 12/03; Transmission Type (C51): Manual Transmission (V36); Lambda Sensor (C114): Regulating Probe (V220)	**A2C59513169Z**	65
			Exhaust System (C10): Post-catalyst (V16); → 12/03; Transmission Type (C51): Manual Transmission (V36); Lambda Sensor (C114): Diagnostic Probe (V221)		
1.4 16V 1.4 16V (192AXH1B, 192BXH1B)	66 kW 70 kW	03/05→11/06 10/03→12/06	Exhaust System (C10): in front of the catalyst (V17); Transmission Type (C51): Manual Transmission (V36); Lambda Sensor (C114): Regulating Probe (V220)	**A2C59513169Z**	65
			Exhaust System (C10): Post-catalyst (V16); Transmission Type (C51): Manual Transmission (V36); Lambda Sensor (C114): Diagnostic Probe (V221)		
1.6 16V (192_XB1A)	76 kW	10/01→11/06	Transmission Type (C51): Manual Transmission (V36); Lambda Sensor (C114): Regulating Probe (V220); Exhaust System (C10): in front of the catalyst (V17)	**A2C59513169Z**	65
			Transmission Type (C51): Manual Transmission (V36); Lambda Sensor (C114): Diagnostic Probe (V221); Exhaust System (C10): Post-catalyst (V16)	**A2C59513335Z**	79

© 2020 Continental Aftermarket & Services GmbH

FIAT - STILO (192_) 10/01→11/10					
Oxygen Sensor					
1.8 16V (192AXC1A, 192BXC1A)	98 kW	10/01→04/07	✣ ⬅; Exhaust System (C10): in front of the catalyst (V17); Transmission Type (C51): Manual Transmission (V36); Lambda Sensor (C114): Regulating Probe (V220)	**A2C59513215Z**	68
			✣ ➡; Exhaust System (C10): in front of the catalyst (V17); Transmission Type (C51): Manual Transmission (V36); Lambda Sensor (C114): Regulating Probe (V220)		
			Transmission Type (C51): Manual Transmission (V36); Lambda Sensor (C114): Diagnostic Probe (V221); Exhaust System (C10): Post-catalyst (V16)	**A2C59513322Z**	77
2.4 20V (192_XD1A, 192AXD12)	125 kW	10/01→04/07	Exhaust System (C10): in front of the catalyst (V17); Transmission Type (C51): Manual Transmission (V36); Lambda Sensor (C114): Regulating Probe (V220)	**A2C59513169Z**	65
			Exhaust System (C10): Post-catalyst (V16); Transmission Type (C51): Manual Transmission (V36); Lambda Sensor (C114): Diagnostic Probe (V221)		
FIAT - STILO Multi Wagon (192_) 01/03→08/08					
Oxygen Sensor					
1.4 16V	66 kW	03/05→08/08	Exhaust System (C10): in front of the catalyst (V17); 192 B2.000; Transmission Type (C51): Manual Transmission (V36); Lambda Sensor (C114): Regulating Probe (V220)	**A2C59513169Z**	65
			Exhaust System (C10): Post-catalyst (V16); 192 B2.000; Transmission Type (C51): Manual Transmission (V36); Lambda Sensor (C114): Diagnostic Probe (V221)		
1.4 16V	70 kW	01/04→08/08	Exhaust System (C10): in front of the catalyst (V17); Transmission Type (C51): Manual Transmission (V36); Lambda Sensor (C114): Regulating Probe (V220)	**A2C59513169Z**	65
			Exhaust System (C10): Post-catalyst (V16); Transmission Type (C51): Manual Transmission (V36); Lambda Sensor (C114): Diagnostic Probe (V221)		
1.6 16V	76 kW	01/03→08/08	Transmission Type (C51): Manual Transmission (V36); Lambda Sensor (C114): Regulating Probe (V220); Exhaust System (C10): in front of the catalyst (V17)	**A2C59513169Z**	65
			Transmission Type (C51): Manual Transmission (V36); Lambda Sensor (C114): Diagnostic Probe (V221); Exhaust System (C10): Post-catalyst (V16)	**A2C59513335Z**	79
1.8 16V	98 kW	01/03→08/08	✣ ⬅; Exhaust System (C10): in front of the catalyst (V17); Transmission Type (C51): Manual Transmission (V36); Lambda Sensor (C114): Regulating Probe (V220)	**A2C59513215Z**	68
			✣ ➡; Exhaust System (C10): in front of the catalyst (V17); Transmission Type (C51): Manual Transmission (V36); Lambda Sensor (C114): Regulating Probe (V220)		
			Transmission Type (C51): Manual Transmission (V36); Lambda Sensor (C114): Diagnostic Probe (V221); Exhaust System (C10): Post-catalyst (V16)	**A2C59513322Z**	77
FIAT - STRADA Pickup (178_) 02/98→					
Oxygen Sensor					
1.2	44 kW	04/03→	Exhaust System (C10): in front of the catalyst (V17); Transmission Type (C51): Manual Transmission (V36); Lambda Sensor (C114): Regulating Probe (V220)	**A2C59513169Z**	65
			Exhaust System (C10): Post-catalyst (V16); Transmission Type (C51): Manual Transmission (V36); Lambda Sensor (C114): Diagnostic Probe (V221)		
FIAT - TEMPRA (159_) 03/90→12/98					
Oxygen Sensor					
1.8 i.e. (159.AN)	77 kW	03/92→08/96	Exhaust System (C10): in front of the catalyst (V17); → 03/93 → 09/93; Transmission Type (C51): Manual Transmission (V36); Lambda Sensor (C114): Regulating Probe (V220)	**A2C59513237Z**	71
			Exhaust System (C10): in front of the catalyst (V17); → 04/93 ; Engine Number to (C47): 1509143; Transmission Type (C51): Manual Transmission (V36); Lambda Sensor (C114): Regulating Probe (V220)		

© 2020 Continental Aftermarket & Services GmbH

FIAT - TEMPRA (159_) 03/90→12/98					
Oxygen Sensor					
1.8 i.e. (159.AN)	81 kW	03/90→08/96	→02/93; 159 A4.046; Transmission Type (C51): Manual Transmission (V36); Lambda Sensor (C114): Regulating Probe (V220); Exhaust System (C10): in front of the catalyst (V17)	**A2C59513237Z**	71
2.0 i.e. (159.AP)	83 kW	10/90→09/96	Lambda Sensor (C114): Regulating Probe (V220); Exhaust System (C10): in front of the catalyst (V17)	**A2C59513237Z**	71
FIAT - TEMPRA S.W. (159_) 03/90→10/97					
Oxygen Sensor					
1.8 i.e. (159.AM)	81 kW	03/90→08/96	→09/93; Transmission Type (C51): Manual Transmission (V36); 159 A4.000; Lambda Sensor (C114): Regulating Probe (V220); Exhaust System (C10): in front of the catalyst (V17)	**A2C59513237Z**	71
1.8 i.e. (159.AN)	77 kW	03/92→12/93	→09/93; 159A4.046; Transmission Type (C51): Manual Transmission (V36); Lambda Sensor (C114): Regulating Probe (V220); Exhaust System (C10): in front of the catalyst (V17)	**A2C59513237Z**	71
2.0 i.e. (159.AP)	83 kW	01/91→03/95	→02/93; 159A6.046; Transmission Type (C51): Manual Transmission (V36); Lambda Sensor (C114): Regulating Probe (V220); Exhaust System (C10): in front of the catalyst (V17)	**A2C59513237Z**	71
2.0 i.e. 4x4 (159.AP)	83 kW	03/92→03/95	159A6.046; Transmission Type (C51): Manual Transmission (V36); Lambda Sensor (C114): Regulating Probe (V220); Exhaust System (C10): in front of the catalyst (V17)	**A2C59513237Z**	71
FIAT - TIPO (160_) 07/87→10/97					
Oxygen Sensor					
2.0 16V (160.AV)	107 kW	07/91→04/95	→02/93; Transmission Type (C51): Manual Transmission (V36); Lambda Sensor (C114): Regulating Probe (V220); Exhaust System (C10): in front of the catalyst (V17)	**A2C59513237Z**	71
2.0 i.e. (160.AJ, 1607571)	80 kW	06/90→03/92	159 A5 046 / 159 A6 046; Lambda Sensor (C114): Regulating Probe (V220); Exhaust System (C10): in front of the catalyst (V17)	**A2C59513237Z**	71
2.0 i.e. (160.AT, 160.AJ)	83 kW	03/90→04/95	Lambda Sensor (C114): Regulating Probe (V220); Exhaust System (C10): in front of the catalyst (V17)	**A2C59513237Z**	71
FIAT - ULYSSE (179_) 08/02→06/11					
Mass Airflow Sensor					
2.0 D Multijet	88 kW	05/06→06/11	RHK	**5WK97002Z**	50
2.0 D Multijet	100 kW	05/06→06/11	RHR	**5WK97002Z**	50
2.0 JTD	79 kW	05/03→08/06		**5WK9628Z**	44
2.0 JTD	80 kW	08/02→08/06		**5WK9628Z**	44
			RHW (DW10ATED4)	**5WK97002Z**	50
2.2 D Multijet	125 kW	03/08→06/11	4HT (DW12BTED4) / 4HS	**5WK97002Z**	50
2.2 JTD	94 kW	08/02→08/06	4HW (DW12ATED4)	**5WK97002Z**	50
Oxygen Sensor					
2.0 (179BXA11, 179BXA1A)	100 kW	08/02→06/11	Exhaust System (C10): in front of the catalyst (V17); →09/02 ; Lambda Sensor (C114): Regulating Probe (V220)	**A2C59513184Z**	67
			Exhaust System (C10): Post-catalyst (V16); →09/02 ; Lambda Sensor (C114): Diagnostic Probe (V221)		
3.0	150 kW	08/02→06/11	→09/02 →09/05; Transmission Type (C51): Automatic Transmission (V38); ; Lambda Sensor (C114): Regulating Probe (V220); Exhaust System (C10): in front of the catalyst (V17)	**A2C59513173Z**	66
			; Exhaust System (C10): in front of the catalyst (V17); →09/02 →09/05; Transmission Type (C51): Automatic Transmission (V38); Lambda Sensor (C114): Regulating Probe (V220)	**A2C59513184Z**	67
			; Exhaust System (C10): Post-catalyst (V16); →09/02 →09/05; Transmission Type (C51): Automatic Transmission (V38); Lambda Sensor (C114): Diagnostic Probe (V221)		
			→09/02 →09/05; Transmission Type (C51): Automatic Transmission (V38); ; Lambda Sensor (C114): Diagnostic Probe (V221); Exhaust System (C10): Post-catalyst (V16)	**A2C59513878Z**	85

© 2020 Continental Aftermarket & Services GmbH

FIAT - ULYSSE (220_) 06/94→08/02					
Crankshaft Sensor					
1.8 (220.BB5)	73 kW	05/97→08/02	LFW	**S102340006Z**	95
1.9 TD (220AH5)	66 kW	02/95→08/02	DHX (XUD9TF/L)	**S102340006Z**	95
2.0 (220.AC5)	89 kW	06/94→08/02	RFU (XU10J2C); → 02/95	**S102340006Z**	95
2.0 16V	97 kW	05/98→09/00	RFV	**S102340006Z**	95
2.0 16V (220AQ5)	100 kW	09/00→08/02	RFN	**S102340006Z**	95
2.0 Turbo (220.AD5)	108 kW	06/94→08/02	RGX (XU10J2CTE); → 02/95	**S102340006Z**	95
2.1 TD	80 kW	03/96→10/99	P8C	**S102340006Z**	95
Mass Airflow Sensor					
2.0 JTD	80 kW	10/99→08/02	RHZ	**5WK9621Z**	43
Oxygen Sensor					
2.0 16V	97 kW	05/98→09/00	→ 10/98 ; Transmission Type (C51): Manual Transmission (V36); Lambda Sensor (C114): Regulating Probe (V220); Exhaust System (C10): in front of the catalyst (V17)	**A2C59513339Z**	80
2.0 16V (220AQ5)	100 kW	09/00→08/02	Exhaust System (C10): in front of the catalyst (V17); RFN <EW10J4/L4>; Lambda Sensor (C114): Regulating Probe (V220) Exhaust System (C10): Post-catalyst (V16); RFN <EW10J4/L4>; Lambda Sensor (C114): Diagnostic Probe (V221)	**A2C59513184Z**	67
FIAT - UNO (146_) 01/83→12/13					
Oxygen Sensor					
70 i.e. 1.4	51 kW	09/89→07/96	Exhaust System (C10): in front of the catalyst (V17); → 10/89 → 10/92; 160 A1 048; Transmission Type (C51): Manual Transmission (V36); Lambda Sensor (C114): Regulating Probe (V220) Exhaust System (C10): in front of the catalyst (V17); → 10/89 ; 146 C1 000; Transmission Type (C51): Automatic Transmission (V38); Lambda Sensor (C114): Regulating Probe (V220)	**A2C59513237Z**	71
70 i.e. 1.4	53 kW	09/89→12/93	→ 10/89 ; Lambda Sensor (C114): Regulating Probe (V220); Exhaust System (C10): in front of the catalyst (V17)	**A2C59513237Z**	71
70 S 1.4	52 kW	10/88→06/06	→ 10/89 ; Transmission Type (C51): Automatic Transmission (V38); 146 C1.000; Lambda Sensor (C114): Regulating Probe (V220); Exhaust System (C10): in front of the catalyst (V17)	**A2C59513237Z**	71
FORD - B-MAX (JK) 10/12→					
Camshaft Sensor					
1.4	66 kW	10/12→		**S107542002Z**	103
1.5 TDCi	55 kW	10/12→	UGJC	**2910000216900**	26
Mass Airflow Sensor					
1.0 EcoBoost	74 kW	10/12→	SFJA / SFJB / SFJC / SFJD	**2910000438500**	30
1.0 EcoBoost	88 kW	10/12→	M1JA	**2910000438500**	30
1.0 EcoBoost	92 kW	10/12→	M1JE	**2910000438500**	30
1.0 EcoBoost	103 kW	02/16→	YYJC	**2910000438500**	30
1.5 TDCi	55 kW	10/12→	UGJC	**2910000438500**	30
1.6 TDCi	70 kW	10/12→	T3JB	**2910000438500**	30
1.6 Ti	77 kW	10/12→	IQJA	**A2C59514878**	90
Pressure Sensor					
1.4	66 kW	10/12→	SPJD	**5WK96813Z**	47
FORD - B-MAX Van (JK) 10/12→					
Camshaft Sensor					
1.5 TDCi	55 kW	10/12→	UGJC	**2910000216900**	26
Mass Airflow Sensor					
1.0 EcoBoost	74 kW	10/12→	SFJA / SFJB / SFJC / SFJD	**2910000438500**	30
1.0 EcoBoost	92 kW	10/12→	M1JE	**2910000438500**	30
1.5 TDCi	55 kW	10/12→	UGJC	**2910000438500**	30

© 2020 Continental Aftermarket & Services GmbH

FORD - B-MAX Van (JK) 10/12→					
Mass Airflow Sensor					
1.6 TDCi	70 kW	10/12→	T3JB	**2910000438500**	30
FORD - C-MAX (DM2) 02/07→09/10					
Camshaft Sensor					
1.6	74 kW	02/07→09/10	HWDA / SHDA / HWDB / SHDC / SHDB	**S107542002Z**	103
Oxygen Sensor					
1.6	74 kW	02/07→09/10	ZETEC-S(100); 03/07 ; Transmission Type (C51): Manual Transmission (V36); Lambda Sensor (C114): Regulating Probe (V220); Exhaust System (C10): in front of the catalyst (V17)	**A2C59513231Z**	70
1.8	92 kW	02/07→09/10	DURATEC(125); 03/07 ; Transmission Type (C51): Manual Transmission (V36); Lambda Sensor (C114): Regulating Probe (V220); Exhaust System (C10): in front of the catalyst (V17)	**A2C59513231Z**	70
1.8 Flexifuel	92 kW	02/07→09/10	DURATEC(125 Bioflex); 03/07 ; Transmission Type (C51): Manual Transmission (V36); Lambda Sensor (C114): Regulating Probe (V220); Exhaust System (C10): in front of the catalyst (V17)	**A2C59513231Z**	70
2.0	107 kW	02/07→09/10	AODA, AODB; 03/07 ; Lambda Sensor (C114): Regulating Probe (V220); Exhaust System (C10): in front of the catalyst (V17)	**A2C59513231Z**	70
FORD - C-MAX II (DXA/CB7, DXA/CEU) 04/10→					
Camshaft Sensor					
1.6 TDCi	70 kW	12/10→	T3DA / T3DB	**2910000216900**	26
1.6 TDCi	85 kW	12/10→	T1DA / T1DB	**2910000216900**	26
Mass Airflow Sensor					
1.6 Ti	63 kW	12/10→	XTDA	**A2C59514878**	90
1.6 Ti	77 kW	12/10→	IQDA / IQDB	**A2C59514878**	90
1.6 Ti	92 kW	12/10→	PNDA	**A2C59514878**	90
FORD - C-MAX II Van 12/10→					
Camshaft Sensor					
1.6 TDCi	70 kW	12/10→	T3DA / T3DB	**2910000216900**	26
1.6 TDCi	85 kW	12/10→	T1DA / T1DB	**2910000216900**	26
FORD - COUGAR (EC_) 08/98→12/01					
Oxygen Sensor					
2.0 16V	96 kW	08/98→12/01	09/98 ; Transmission Type (C51): Manual Transmission (V36); Lambda Sensor (C114): Regulating Probe (V220); Exhaust System (C10): in front of the catalyst (V17)	**A2C59513231Z**	70
2.5 ST 200	151 kW	01/00→12/01	Exhaust System (C10): Post-catalyst (V16); 06/00 → 02/01; MABA; Transmission Type (C51): Manual Transmission (V36); Lambda Sensor (C114): Diagnostic Probe (V221)	**A2C59513171Z**	66
			; Exhaust System (C10): in front of the catalyst (V17); 06/00 → 02/01; MABA; Transmission Type (C51): Manual Transmission (V36); Lambda Sensor (C114): Regulating Probe (V220)		
			; Exhaust System (C10): in front of the catalyst (V17); 09/00 → 02/01; MABA; Transmission Type (C51): Manual Transmission (V36); Lambda Sensor (C114): Regulating Probe (V220)		
			06/00 → 09/00; Transmission Type (C51): Manual Transmission (V36); MABA; ; Lambda Sensor (C114): Regulating Probe (V220); Exhaust System (C10): in front of the catalyst (V17)	**A2C59513216Z**	68

© 2020 Continental Aftermarket & Services GmbH

FORD - COUGAR (EC_) 08/98→12/01					
Oxygen Sensor					
2.5 V6 24V	125 kW	08/98→12/01	Exhaust System (C10): Post-catalyst (V16); 09/98 → 06/00; Lambda Sensor (C114): Diagnostic Probe (V221)	**A2C59513171Z**	66
			; Exhaust System (C10): in front of the catalyst (V17); 09/98 → 06/00; Lambda Sensor (C114): Regulating Probe (V220)		
			09/98 → 06/00; ; Lambda Sensor (C114): Regulating Probe (V220); Exhaust System (C10): in front of the catalyst (V17)	**A2C59513216Z**	68
2.5 V6 24V	125 kW	06/00→12/01	; Exhaust System (C10): in front of the catalyst (V17); → 02/01; LCBE; Lambda Sensor (C114): Regulating Probe (V220)	**A2C59513171Z**	66
			; Exhaust System (C10): in front of the catalyst (V17); → 02/01; LCBE; Lambda Sensor (C114): Regulating Probe (V220)		
			Exhaust System (C10): Post-catalyst (V16); → 02/01; LCBE; Lambda Sensor (C114): Diagnostic Probe (V221)		
			→ 09/00; ; LCBE; Lambda Sensor (C114): Regulating Probe (V220); Exhaust System (C10): in front of the catalyst (V17)	**A2C59513216Z**	68
FORD - ECOSPORT 09/11→					
Camshaft Sensor					
1.5 EcoBlue TDCi	70 kW	05/15→	XVJD	**2910000216900**	26
1.5 TDCi	66 kW	10/13→	UGJE	**2910000216900**	26
1.5 TDCi	74 kW	05/15→	UGJM / XUJH / Z2JA	**2910000216900**	26
1.5 TDCi EcoBlue 1.5 TDCi EcoBlue 4x4	92 kW 92 kW	11/17→ 11/17→	ZTJA / ZTJB / ZTJC	**2910000216900**	26
Mass Airflow Sensor					
1.0 EcoBoost	92 kW	10/13→	M1JC	**2910000438500**	30
1.0 EcoBoost	103 kW	03/16→	YYJD	**2910000438500**	30
1.5 EcoBlue TDCi	70 kW	05/15→	XVJD	**2910000438500**	30
1.5 TDCi	66 kW	10/13→	UGJE	**2910000438500**	30
1.5 TDCi EcoBlue 1.5 TDCi EcoBlue 4x4	92 kW 92 kW	11/17→ 11/17→		**2910000438500**	30
FORD - ESCORT '86 Express (AVF) 02/86→07/90					
Mass Airflow Sensor					
1.1	37 kW	05/86→07/90	GSG	**A2C59512889**	62
1.4 i	54 kW	02/86→07/90	F6B	**A2C59512889**	62
Oxygen Sensor					
1.4 i	54 kW	02/86→07/90	08/89 ; Specification (C3): 4 Wire; F6D, F6B; Lambda Sensor (C114): Regulating Probe (V220); Exhaust System (C10): in front of the catalyst (V17)	**A2C59513216Z**	68
FORD - ESCORT '91 Express (AVF) 07/90→12/94					
Oxygen Sensor					
1.3	46 kW	07/90→12/94	05/91 → 12/92; Transmission Type (C51): Manual Transmission (V36); J6A; Lambda Sensor (C114): Regulating Probe (V220); Exhaust System (C10): in front of the catalyst (V17)	**A2C59513216Z**	68
1.4	52 kW	07/90→12/94	09/90 → 12/92; Transmission Type (C51): Manual Transmission (V36); F6F; Lambda Sensor (C114): Regulating Probe (V220); Exhaust System (C10): in front of the catalyst (V17)	**A2C59513216Z**	68
FORD - ESCORT '95 Van (AVL) 01/95→06/01					
Mass Airflow Sensor					
1.4	54 kW	01/95→08/00		**A2C59512891**	63
Oxygen Sensor					
1.4	54 kW	01/95→08/00	08/95 ; Transmission Type (C51): Manual Transmission (V36); Lambda Sensor (C114): Regulating Probe (V220); Exhaust System (C10): in front of the catalyst (V17)	**A2C59513216Z**	68

© 2020 Continental Aftermarket & Services GmbH

FORD - ESCORT IV (GAF, AWF, ABFT) 03/83→10/90					
Oxygen Sensor					
1.4	51 kW	10/85→10/90	08/89 → 09/90; Transmission Type (C51): Manual Transmission (V36); FU; Lambda Sensor (C114): Regulating Probe (V220); Exhaust System (C10): in front of the catalyst (V17)	**A2C59513216Z**	68
1.4	54 kW	01/86→07/90	02/89 ; Transmission Type (C51): Manual Transmission (V36); HL14 FU; Specification (C3): 4 Wire; Lambda Sensor (C114): Regulating Probe (V220); Exhaust System (C10): in front of the catalyst (V17)	**A2C59513216Z**	68
1.4	55 kW	01/86→07/90	08/89 ; Transmission Type (C51): Manual Transmission (V36); HL14 FU; Lambda Sensor (C114): Regulating Probe (V220); Exhaust System (C10): in front of the catalyst (V17)	**A2C59513216Z**	68
FORD - ESCORT IV Convertible (ALF) 01/86→07/90					
Oxygen Sensor					
1.4	54 kW	02/87→07/90	08/89 ; F6B, F6D; Specification (C3): 4 Wire; Lambda Sensor (C114): Regulating Probe (V220); Exhaust System (C10): in front of the catalyst (V17)	**A2C59513216Z**	68
1.6 i	75 kW	08/89→07/90	Specification (C3): 4 Wire; Lambda Sensor (C114): Regulating Probe (V220); Exhaust System (C10): in front of the catalyst (V17)	**A2C59513216Z**	68
FORD - ESCORT IV Turnier (AWF, AVF) 10/85→10/90					
Oxygen Sensor					
1.4 1.4	54 kW 55 kW	01/86→07/90 01/86→07/90	08/89 ; Transmission Type (C51): Manual Transmission (V36); FU <HL14>; Specification (C3): 4 Wire; Lambda Sensor (C114): Regulating Probe (V220); Exhaust System (C10): in front of the catalyst (V17)	**A2C59513216Z**	68
FORD - ESCORT V (AAL, ABL) 07/90→09/96					
Mass Airflow Sensor					
1.4	52 kW	07/90→01/95	F6F / F6G	**A2C59512891**	63
1.4	55 kW	09/90→12/94	FUH	**A2C59512891**	63
1.6 i 16V 1.6 i 16V	65 kW 66 kW	01/94→01/95 09/92→01/95		**A2C59512891**	63
1.8 16V XR3i 1.8 XR3i 16V 4x4	77 kW 77 kW	02/92→01/95 08/93→01/95	RDA	**A2C59512890**	63
Oxygen Sensor					
1.3	44 kW	07/90→01/95	J6A; 05/91 ; Transmission Type (C51): Manual Transmission (V36); Lambda Sensor (C114): Regulating Probe (V220); Exhaust System (C10): in front of the catalyst (V17)	**A2C59513216Z**	68
1.4	52 kW	07/90→01/95	09/90 ; Transmission Type (C51): Manual Transmission (V36); Lambda Sensor (C114): Regulating Probe (V220); Exhaust System (C10): in front of the catalyst (V17)	**A2C59513216Z**	68
1.6	77 kW	07/90→08/93	09/90 → 01/92; Transmission Type (C51): Manual Transmission (V36); Lambda Sensor (C114): Regulating Probe (V220); Exhaust System (C10): in front of the catalyst (V17)	**A2C59513216Z**	68
FORD - ESCORT V Convertible (ALL) 07/90→01/95					
Mass Airflow Sensor					
1.4	52 kW	07/90→04/94	F6G / F6F	**A2C59512891**	63
1.4 i	55 kW	07/93→01/95	F4B	**A2C59512891**	63
1.6 16V XR3i	66 kW	12/92→01/95	L1E	**A2C59512889**	62
1.6 i 16V	65 kW	02/94→01/95	L1H	**A2C59512889**	62
1.8 16V XR3i	77 kW	02/92→01/95	RDA	**A2C59512890**	63
Oxygen Sensor					
1.4	52 kW	07/90→04/94	01/92 ; Transmission Type (C51): Manual Transmission (V36); F6G; Lambda Sensor (C114): Regulating Probe (V220); Exhaust System (C10): in front of the catalyst (V17)	**A2C59513216Z**	68

© 2020 Continental Aftermarket & Services GmbH

FORD - ESCORT V Convertible (ALL) 07/90→01/95					
Oxygen Sensor					
1.4 i	55 kW	07/93→01/95	Transmission Type (C51): Manual Transmission (V36); F4B (HL14EFI); Lambda Sensor (C114): Regulating Probe (V220); Exhaust System (C10): in front of the catalyst (V17)	**A2C59513216Z**	68
1.6	77 kW	07/90→08/93	08/90 → 09/92; Lambda Sensor (C114): Regulating Probe (V220); Exhaust System (C10): in front of the catalyst (V17)	**A2C59513216Z**	68
FORD - ESCORT V Saloon (AFL) 08/93→01/95					
Mass Airflow Sensor					
1.4	55 kW	08/93→01/95	F4B / FUH	**A2C59512891**	63
1.6 i 16V	65 kW	01/94→01/95	L1H	**A2C59512891**	63
1.6 i 16V	66 kW	08/93→01/95	L1E / L1K	**A2C59512891**	63
1.8 i 16V	77 kW	08/93→01/95	RDA	**A2C59512890**	63
Oxygen Sensor					
1.3	44 kW	08/93→01/95	Transmission Type (C51): Manual Transmission (V36); J6A; Lambda Sensor (C114): Regulating Probe (V220); Exhaust System (C10): in front of the catalyst (V17)	**A2C59513216Z**	68
1.4	55 kW	08/93→01/95	Transmission Type (C51): Manual Transmission (V36); Lambda Sensor (C114): Regulating Probe (V220); Exhaust System (C10): in front of the catalyst (V17)	**A2C59513216Z**	68
FORD - ESCORT V Turnier (ANL) 07/90→01/95					
Mass Airflow Sensor					
1.4	52 kW	07/90→01/95	F6G / F6F	**A2C59512891**	63
1.4	55 kW	01/94→01/95	FUH / F4B	**A2C59512891**	63
1.6 i 16V	65 kW	01/94→01/95	L1H	**A2C59512891**	63
1.6 i 16V	66 kW	09/92→01/95	L1E	**A2C59512891**	63
1.8 16V	77 kW	02/92→01/95	RDA	**A2C59512890**	63
Oxygen Sensor					
1.3	44 kW	09/91→01/95	J6A; Transmission Type (C51): Manual Transmission (V36); Lambda Sensor (C114): Regulating Probe (V220); Exhaust System (C10): in front of the catalyst (V17)	**A2C59513216Z**	68
1.4	52 kW	07/90→01/95	09/90 ; Transmission Type (C51): Manual Transmission (V36); F6F; Lambda Sensor (C114): Regulating Probe (V220); Exhaust System (C10): in front of the catalyst (V17)	**A2C59513216Z**	68
1.6	77 kW	07/90→09/92	09/90 → 01/92; Transmission Type (C51): Manual Transmission (V36); Lambda Sensor (C114): Regulating Probe (V220); Exhaust System (C10): in front of the catalyst (V17)	**A2C59513216Z**	68
FORD - ESCORT VI (GAL, AAL, ABL) 01/95→10/02					
Mass Airflow Sensor					
1.4	55 kW	01/95→10/98	F4B	**A2C59512891**	63
1.6 16V 1.6 16V 4x4	66 kW 66 kW	01/95→10/98 01/95→10/98	L1E	**A2C59512889**	62
1.6 i 16V	65 kW	01/95→08/95	L1H	**A2C59512889**	62
1.8 16V	77 kW	01/95→08/95	RDA	**A2C59512890**	63
Oxygen Sensor					
1.4	55 kW	01/95→10/98	08/95 ; Transmission Type (C51): Manual Transmission (V36); Lambda Sensor (C114): Regulating Probe (V220); Exhaust System (C10): in front of the catalyst (V17)	**A2C59513216Z**	68
FORD - ESCORT VI Convertible (ALL) 03/94→08/00					
Mass Airflow Sensor					
1.4	55 kW	02/95→08/98	F4B	**A2C59512891**	63
1.6 16V XR3i	65 kW	02/95→12/96	L1H	**A2C59512889**	62
1.6 16V XR3i	66 kW	02/95→09/99	L1E	**A2C59512889**	62
1.8 16V XR3i	77 kW	02/95→08/98	RDA	**A2C59512890**	63

© 2020 Continental Aftermarket & Services GmbH

FORD - ESCORT VI Convertible (ALL) 03/94→08/00					
Oxygen Sensor					
1.4	55 kW	02/95→08/98	08/95 → 03/98; Transmission Type (C51): Manual Transmission (V36); Lambda Sensor (C114): Regulating Probe (V220); Exhaust System (C10): in front of the catalyst (V17)	**A2C59513216Z**	68
FORD - ESCORT VI Saloon (GAL, AFL) 01/95→08/02					
Mass Airflow Sensor					
1.4	55 kW	01/95→02/99	F4B / FUH	**A2C59512891**	63
1.6 i 16V	65 kW	01/95→08/95	L1H	**A2C59512889**	62
1.6 i 16V	66 kW	01/95→02/99	L1K / L1E	**A2C59512889**	62
1.8 16V	77 kW	01/95→08/95	RDA	**A2C59512890**	63
Oxygen Sensor					
1.4	55 kW	01/95→02/99	08/95 ; F4B; Transmission Type (C51): Manual Transmission (V36); Lambda Sensor (C114): Regulating Probe (V220); Exhaust System (C10): in front of the catalyst (V17)	**A2C59513216Z**	68
FORD - ESCORT VI Turnier (GAL, ANL) 01/95→10/02					
Mass Airflow Sensor					
1.4	55 kW	01/95→02/99	FUH / F4B	**A2C59512891**	63
1.6 16V	66 kW	01/95→02/99	L1E	**A2C59512889**	62
1.6 i 16V	65 kW	01/95→08/95	L1H	**A2C59512889**	62
1.8 16V	77 kW	01/95→08/95	RDA	**A2C59512890**	63
Oxygen Sensor					
1.4	55 kW	01/95→02/99	08/95 → 07/98; Transmission Type (C51): Manual Transmission (V36); F4B; Lambda Sensor (C114): Regulating Probe (V220); Exhaust System (C10): in front of the catalyst (V17)	**A2C59513216Z**	68
FORD - ESCORT CLASSIC (AAL, ABL) 10/98→07/00					
Mass Airflow Sensor					
1.6 16V	66 kW	10/98→07/00	L1E	**A2C59512889**	62
FORD - ESCORT CLASSIC Turnier (ANL) 02/99→07/00					
Mass Airflow Sensor					
1.6 16V	66 kW	02/99→07/00	L1E	**A2C59512889**	62
FORD - FIESTA III (GFJ) 01/89→01/97					
Mass Airflow Sensor					
1.4	52 kW	03/89→12/95	F6E	**A2C59512891**	63
1.4	54 kW	03/89→12/95	FUJ / FUG	**A2C59512891**	63
1.6	65 kW	01/89→01/94	LUH	**A2C59512891**	63
1.6 i 16V	65 kW	01/94→12/95	L1G	**A2C59512891**	63
1.8 16V	77 kW	02/92→12/95	RDB	**A2C59512890**	63
1.8 XR2i 16V	96 kW	02/92→12/95	RQC	**A2C59512890**	63
Oxygen Sensor					
1.1	37 kW	03/89→12/95	Transmission Type (C51): Manual Transmission (V36); Lambda Sensor (C114): Regulating Probe (V220); → 12/92; Exhaust System (C10): in front of the catalyst (V17)	**A2C59513216Z**	68
1.3 Cat	44 kW	05/91→01/97	→ 12/92; Lambda Sensor (C114): Regulating Probe (V220); Exhaust System (C10): in front of the catalyst (V17)	**A2C59513216Z**	68
1.4	52 kW	03/89→12/95	05/90 → 12/92; Transmission Type (C51): Manual Transmission (V36); Lambda Sensor (C114): Regulating Probe (V220); Exhaust System (C10): in front of the catalyst (V17)	**A2C59513216Z**	68

© 2020 Continental Aftermarket & Services GmbH

FORD - FIESTA III (GFJ) 01/89→01/97					
Oxygen Sensor					
1.6 XR2i	76 kW	03/89→03/93	08/89 → 03/92; Transmission Type (C51): Manual Transmission (V36); Lambda Sensor (C114): Regulating Probe (V220); Exhaust System (C10): in front of the catalyst (V17)	**A2C59513216Z**	68
1.6 XR2i	81 kW	03/89→01/94	10/89 → 03/92; Transmission Type (C51): Manual Transmission (V36); Lambda Sensor (C114): Regulating Probe (V220); Exhaust System (C10): in front of the catalyst (V17)	**A2C59513216Z**	68
1.8 16V 1.8 XR2i 16V	77 kW 96 kW	02/92→12/95 02/92→12/95	12/92 → 07/95; Transmission Type (C51): Manual Transmission (V36); Lambda Sensor (C114): Regulating Probe (V220); Exhaust System (C10): in front of the catalyst (V17)	**A2C59513216Z**	68
FORD - FIESTA IV (JA_, JB_) 08/95→06/06					
Camshaft Sensor					
1.25 i 16V	55 kW	08/95→01/02	DHA / DHC / DHB / DHD / DHG / DHF / DHE	**S107542002Z**	103
Oxygen Sensor					
1.25 i 16V	55 kW	08/95→01/02	02/00 ; Transmission Type (C51): Manual Transmission (V36); DHB, DHC; Lambda Sensor (C114): Regulating Probe (V220); Exhaust System (C10): in front of the catalyst (V17)	**A2C59513171Z**	66
			Exhaust System (C10): in front of the catalyst (V17); 09/98 → 08/99; DHA; Transmission Type (C51): Manual Transmission (V36); Lambda Sensor (C114): Regulating Probe (V220)	**A2C59513231Z**	70
			Exhaust System (C10): in front of the catalyst (V17); 08/99 → 02/00; DHB, DHC; Transmission Type (C51): Manual Transmission (V36); Lambda Sensor (C114): Regulating Probe (V220) ; 450		
			Exhaust System (C10): in front of the catalyst (V17); → 09/98; DHA; Lambda Sensor (C114): Regulating Probe (V220)	**A2C59513232Z**	70
			Exhaust System (C10): in front of the catalyst (V17); 10/99 ; DHD; Transmission Type (C51): Automatic Transmission (V38); Lambda Sensor (C114): Regulating Probe (V220) ; 375		
			09/00 ; DHB, DHC, DHD; Lambda Sensor (C114): Diagnostic Probe (V221); Exhaust System (C10): Post-catalyst (V16)	**A2C59513239Z**	72
1.3 i	37 kW	08/95→01/02	Exhaust System (C10): in front of the catalyst (V17); 10/95 → 09/98; JJA; Transmission Type (C51): Manual Transmission (V36); Lambda Sensor (C114): Regulating Probe (V220)	**A2C59513216Z**	68
			Exhaust System (C10): in front of the catalyst (V17); 08/99 ; JJC, JJE; Transmission Type (C51): Manual Transmission (V36); Lambda Sensor (C114): Regulating Probe (V220)		
			09/98 → 08/99; Transmission Type (C51): Manual Transmission (V36); JJA; Lambda Sensor (C114): Regulating Probe (V220); Exhaust System (C10): in front of the catalyst (V17)	**A2C59513231Z**	70
1.3 i	44 kW	08/95→01/02	Transmission Type (C51): Manual Transmission (V36); J4C, J4L; Lambda Sensor (C114): Regulating Probe (V220); Exhaust System (C10): in front of the catalyst (V17)	**A2C59513216Z**	68
			09/98 → 08/99; Transmission Type (C51): Manual Transmission (V36); J4C; Specification (C3): Europe, France; Lambda Sensor (C114): Regulating Probe (V220); Exhaust System (C10): in front of the catalyst (V17)	**A2C59513231Z**	70
1.4 i 16V	66 kW	04/96→01/02	09/99 → 12/00; Transmission Type (C51): Manual Transmission (V36); Lambda Sensor (C114): Regulating Probe (V220); Exhaust System (C10): in front of the catalyst (V17)	**A2C59513232Z**	70
1.6 16V Sport	76 kW	02/00→01/02	L1T; Transmission Type (C51): Manual Transmission (V36); Lambda Sensor (C114): Regulating Probe (V220); Exhaust System (C10): in front of the catalyst (V17)	**A2C59513231Z**	70

© 2020 Continental Aftermarket & Services GmbH

FORD - FIESTA IV (JA_, JB_) 08/95→06/06					
Pressure Sensor					
1.25 i 16V	55 kW	08/95→01/02		**A2C59515232**	92
1.3 i	37 kW	08/95→01/02			
1.3 i	44 kW	08/95→01/02			
FORD - FIESTA V (JH_, JD_) 11/01→12/14					
Camshaft Sensor					
1.25 16V	55 kW	05/02→06/08	FUJB / FUJA	**S107542002Z**	103
1.6 16V	74 kW	11/01→06/08	FYJA / FYJB	**S107542002Z**	103
Mass Airflow Sensor					
1.4 TDCi	50 kW	11/01→06/08	F6JA / F6JB; Manufacturer Restriction (C13): 2000 EEC, EFC7	**5WK9631Z**	45
			F6JA / F6JB; Exhaust Emission Norm (C67): Euro 4 (D4) (V86)	**5WK97004Z**	50
Oxygen Sensor					
1.25 16V	51 kW	03/03→06/08	Exhaust System (C10): in front of the catalyst (V17); → 08/05; Transmission Type (C51): Manual Transmission (V36); Lambda Sensor (C114): Regulating Probe (V220)	**A2C59513171Z**	66
			Exhaust System (C10): Post-catalyst (V16); → 08/05; Transmission Type (C51): Manual Transmission (V36); Lambda Sensor (C114): Diagnostic Probe (V221)		
1.25 16V	55 kW	05/02→06/08	Exhaust System (C10): in front of the catalyst (V17); → 02/03 ; Transmission Type (C51): Manual Transmission (V36); Lambda Sensor (C114): Regulating Probe (V220)	**A2C59513171Z**	66
			Exhaust System (C10): Post-catalyst (V16); → 02/03 ; Transmission Type (C51): Manual Transmission (V36); Lambda Sensor (C114): Diagnostic Probe (V221)		
1.3 1.3 1.4 16V	44 kW 51 kW 59 kW	11/01→06/08 11/01→06/08 11/01→06/08	Exhaust System (C10): in front of the catalyst (V17); → 03/02 ; Transmission Type (C51): Manual Transmission (V36); Lambda Sensor (C114): Regulating Probe (V220)	**A2C59513171Z**	66
			Exhaust System (C10): Post-catalyst (V16); → 03/02 ; Transmission Type (C51): Manual Transmission (V36); Lambda Sensor (C114): Diagnostic Probe (V221)		
1.6 16V	74 kW	11/01→06/08	Exhaust System (C10): in front of the catalyst (V17); → 03/02 ; Lambda Sensor (C114): Regulating Probe (V220)	**A2C59513171Z**	66
			Exhaust System (C10): Post-catalyst (V16); → 03/02 ; Transmission Type (C51): Manual Transmission (V36); Lambda Sensor (C114): Diagnostic Probe (V221)		
			→ 03/02 ; Transmission Type (C51): Automatic Transmission (V38); Lambda Sensor (C114): Diagnostic Probe (V221); Exhaust System (C10): Post-catalyst (V16)	**A2C59513239Z**	72
ST150	110 kW	03/05→06/08	Transmission Type (C51): Manual Transmission (V36); Lambda Sensor (C114): Regulating Probe (V220); Exhaust System (C10): in front of the catalyst (V17)	**A2C59513231Z**	70
FORD - FIESTA V Van 05/02→12/10					
Mass Airflow Sensor					
1.4 TDCi	50 kW	10/03→12/10	F6JB / F6JA	**5WK9631Z**	45
FORD - FIESTA VI (CB1, CCN) 06/08→					
Camshaft Sensor					
1.25	44 kW	06/08→	STJA / STJB	**S107542002Z**	103
1.25	60 kW	06/08→	SNJA / SNJB	**S107542002Z**	103
1.4 TDCi	51 kW	07/10→	F6JD / KVJA	**2910000216900**	26
1.6 TDCi	70 kW	02/10→	T3JA / TZJA / TZJB	**2910000216900**	26
Mass Airflow Sensor					
1.4 TDCi	50 kW	01/09→	F6JB; Number of Poles (C88): 6	**5WK9631Z**	45
			F6JB; Number of Poles (C88): 4	**5WK97004Z**	50
1.4 TDCi	51 kW	07/10→	F6JD / KVJA	**2910000438500**	30
1.6 TDCi	55 kW	06/08→	UBJA / HHJF	**2910000438500**	30
1.6 TDCi	66 kW	06/08→	HHJC / HHJD / HHJE	**2910000438500**	30
1.6 TDCi	70 kW	02/10→	TZJA / TZJB / T3JA	**2910000438500**	30
1.6 Ti	77 kW	09/12→	IQJA	**A2C59514878**	90

© 2020 Continental Aftermarket & Services GmbH

FORD - FIESTA VI (CB1, CCN) 06/08→					
Mass Airflow Sensor					
1.6 Ti	88 kW	06/08→	HXJB / HXJA	**A2C59514878**	90
1.6 Ti	99 kW	12/10→	U5JA	**A2C59514878**	90
Pressure Sensor					
1.25	44 kW	06/08→	STJA / STJB	**5WK96813Z**	47
1.25	60 kW	06/08→	SNJA / SNJB	**5WK96813Z**	47
1.4	71 kW	10/08→	SPJA / SPJC	**5WK96813Z**	47
1.4 LPG	68 kW	01/09→	RTJA, RTJB	**5WK96813Z**	47
1.4 LPG	71 kW	01/09→	RTJA / RTJB	**5WK96813Z**	47
FORD - FIESTA VI Van 08/08→					
Camshaft Sensor					
1.25	60 kW	01/09→	SNJA / SNJB	**S107542002Z**	103
1.4 TDCi	51 kW	07/10→	F6JD / KVJA	**2910000216900**	26
1.6 TDCi	70 kW	02/10→	TZJA / TZJB / T3JA	**2910000216900**	26
Mass Airflow Sensor					
1.4 TDCi	50 kW	01/09→	F6JB; Number of Poles (C88): 6	**5WK9631Z**	45
			F6JB; Number of Poles (C88): 4	**5WK97004Z**	50
1.4 TDCi	51 kW	07/10→	F6JD / KVJA	**2910000438500**	30
1.6 TDCi	66 kW	01/09→	HHJC / HHJD / HHJE	**2910000438500**	30
1.6 TDCi	70 kW	02/10→	T3JA / TZJA / TZJB	**2910000438500**	30
Pressure Sensor					
1.25	60 kW	01/09→	SNJA / SNJB	**5WK96813Z**	47
FORD - FIESTA Van (F3L, F5L) 04/89→02/96					
Oxygen Sensor					
1.3	44 kW	09/91→02/96	→12/92; Lambda Sensor (C114): Regulating Probe (V220); Exhaust System (C10): in front of the catalyst (V17)	**A2C59513216Z**	68
FORD - FIESTA Van (J5_, J3_) 02/96→					
Oxygen Sensor					
1.3	44 kW	02/96→08/03	→10/96 ; Transmission Type (C51): Manual Transmission (V36); Lambda Sensor (C114): Regulating Probe (V220); Exhaust System (C10): in front of the catalyst (V17)	**A2C59513216Z**	68
1.4 i	66 kW	04/96→10/99	→08/99; Transmission Type (C51): Manual Transmission (V36); FHA; Lambda Sensor (C114): Regulating Probe (V220); Exhaust System (C10): in front of the catalyst (V17)	**A2C59513232Z**	70
Pressure Sensor					
1.3	44 kW	02/96→08/03		**A2C59515232**	92
FORD - FOCUS (DAW, DBW) 09/98→11/09					
Camshaft Sensor					
1.4 16V	55 kW	10/98→11/04	FXDA / FXDB / FXDC / FXDD	**S107542002Z**	103
Oxygen Sensor					
1.4 16V	55 kW	10/98→11/04	→08/04; Transmission Type (C51): Manual Transmission (V36); FXDA, FXDC; Lambda Sensor (C114): Diagnostic Probe (V221); Exhaust System (C10): Post-catalyst (V16)	**A2C59513171Z**	66
			→08/04; Transmission Type (C51): Manual Transmission (V36); FXDA, FXDC; Exhaust Emission Norm (C67): 96 EEC (V84); Lambda Sensor (C114): Regulating Probe (V220); Exhaust System (C10): in front of the catalyst (V17)	**A2C59513231Z**	70
1.6 16V	74 kW	10/98→11/04	→08/04; FYDA, FYDC; Lambda Sensor (C114): Diagnostic Probe (V221); Exhaust System (C10): Post-catalyst (V16)	**A2C59513171Z**	66
			→08/04; FYDA, FYDC; Lambda Sensor (C114): Regulating Probe (V220); Exhaust System (C10): in front of the catalyst (V17)	**A2C59513231Z**	70

© 2020 Continental Aftermarket & Services GmbH

FORD - FOCUS (DAW, DBW) 09/98→11/09

Oxygen Sensor

1.8 16V	85 kW	10/98→11/04	→🚗 08/04; Transmission Type (C51): Manual Transmission (V36); EYDA, EYDC; Lambda Sensor (C114): Diagnostic Probe (V221); Exhaust System (C10): Post-catalyst (V16)	A2C59513171Z	66
			EYDA, EYDC; →🚗 08/04; Transmission Type (C51): Manual Transmission (V36); Lambda Sensor (C114): Regulating Probe (V220); Exhaust System (C10): in front of the catalyst (V17)	A2C59513231Z	70
2.0 16V	96 kW	10/98→11/04	Exhaust System (C10): Post-catalyst (V16); →🚗 08/04; EDDA, EDDC; Transmission Type (C51): Manual Transmission (V36); Lambda Sensor (C114): Diagnostic Probe (V221)	A2C59513171Z	66
			Exhaust System (C10): in front of the catalyst (V17); →🚗 10/01; EDDA, EDDC; Transmission Type (C51): Manual Transmission (V36); Lambda Sensor (C114): Regulating Probe (V220)		
			EDDA, EDDC; 🚗→ 11/01 →🚗 08/04; Transmission Type (C51): Manual Transmission (V36); Lambda Sensor (C114): Regulating Probe (V220); Exhaust System (C10): in front of the catalyst (V17)	A2C59513231Z	70
RS	158 kW	10/02→11/04	→🚗 08/04; Transmission Type (C51): Manual Transmission (V36); D2ORS; Lambda Sensor (C114): Diagnostic Probe (V221); Exhaust System (C10): Post-catalyst (V16)	A2C59513171Z	66
			D2ORS; →🚗 08/04; Transmission Type (C51): Manual Transmission (V36); Lambda Sensor (C114): Regulating Probe (V220); Exhaust System (C10): in front of the catalyst (V17)	A2C59513231Z	70
ST170	127 kW	03/02→11/04	Exhaust System (C10): in front of the catalyst (V17); →🚗 08/04; ZH2OEST; Transmission Type (C51): Manual Transmission (V36); Lambda Sensor (C114): Regulating Probe (V220)	A2C59513171Z	66
			Exhaust System (C10): Post-catalyst (V16); →🚗 08/04; ZH2OEST; Transmission Type (C51): Manual Transmission (V36); Lambda Sensor (C114): Diagnostic Probe (V221)		

Wheel Speed Sensor

1.4 16V	55 kW	10/98→11/04	; Required quantity (C39): 2; →🚗 09/04	A2C59512221Z	61
1.6 16V	74 kW	10/98→11/04	→🚗 09/04; ; Braking / Drive Dynamics (C65): - ESP	A2C59513058	64
1.8 16V	85 kW	10/98→11/04	→🚗 09/04; Required quantity (C39): 2; ; Braking / Drive Dynamics (C65): + ESP	A2C59513058	64
1.8 DI / TDDi	55 kW	08/99→11/04			
1.8 TDCi	74 kW	08/02→11/04			
1.8 TDCi	85 kW	03/01→11/04	→🚗 09/04; ; Braking / Drive Dynamics (C65): - ESP	A2C59513067	65
1.8 Turbo DI / TDDi	66 kW	10/98→11/04			
2.0 16V	96 kW	10/98→11/04			
RS	158 kW	10/02→11/04			
ST170	127 kW	03/02→11/04			

FORD - FOCUS II (DA_, HCP, DP) 07/04→09/13

Mass Airflow Sensor

1.6 Ti	85 kW	07/04→09/12	HXDA / HXDB	A2C59514878	90
2.0 TDCi	100 kW	07/04→09/12		5WK97002Z	50

Oxygen Sensor

1.4	59 kW	07/04→09/12	ZETEC-S(FXJA/B-E4); Transmission Type (C51): Manual Transmission (V36); Lambda Sensor (C114): Regulating Probe (V220); Exhaust System (C10): in front of the catalyst (V17)	A2C59513231Z	70
1.6	74 kW	07/04→09/12	Lambda Sensor (C114): Regulating Probe (V220); Exhaust System (C10): in front of the catalyst (V17)	A2C59513231Z	70
1.6 Ti	85 kW	07/04→09/12	🚗→ 12/07 ; Transmission Type (C51): Manual Transmission (V36); Lambda Sensor (C114): Regulating Probe (V220); Exhaust System (C10): in front of the catalyst (V17)	A2C59513231Z	70
1.8 Flexifuel	92 kW	01/06→09/12	🚗→ 06/06 ; Transmission Type (C51): Manual Transmission (V36); Lambda Sensor (C114): Regulating Probe (V220); Exhaust System (C10): in front of the catalyst (V17)	A2C59513231Z	70
2.0	107 kW	07/04→09/12	AODA; Lambda Sensor (C114): Regulating Probe (V220); Exhaust System (C10): in front of the catalyst (V17)	A2C59513231Z	70

© 2020 Continental Aftermarket & Services GmbH

FORD - FOCUS II (DA_, HCP, DP) 07/04→09/13					
Oxygen Sensor					
2.5 ST	166 kW	10/05→09/12	Transmission Type (C51): Manual Transmission (V36); 2.5 DURATECH; Lambda Sensor (C114): Diagnostic Probe (V221); Exhaust System (C10): Post-catalyst (V16)	**A2C59513878Z**	85
FORD - FOCUS II Convertible 10/06→09/10					
Mass Airflow Sensor					
2.0 TDCi	100 kW	10/06→09/10	G6DA / G6DB / G6DD	**5WK97002Z**	50
Oxygen Sensor					
1.6	74 kW	10/06→09/10	Transmission Type (C51): Manual Transmission (V36); Lambda Sensor (C114): Regulating Probe (V220); Exhaust System (C10): in front of the catalyst (V17)	**A2C59513231Z**	70
2.0	107 kW	10/06→09/10	Lambda Sensor (C114): Regulating Probe (V220); Exhaust System (C10): in front of the catalyst (V17)	**A2C59513231Z**	70
FORD - FOCUS II Saloon (DB_, FCH, DH) 04/05→					
Mass Airflow Sensor					
1.6 Ti	85 kW	04/05→09/12	HXDA / HXDB	**A2C59514878**	90
2.0 TDCi	100 kW	04/05→09/12		**5WK97002Z**	50
Oxygen Sensor					
1.4	59 kW	04/05→09/12	Transmission Type (C51): Manual Transmission (V36); Lambda Sensor (C114): Regulating Probe (V220); Exhaust System (C10): in front of the catalyst (V17)	**A2C59513231Z**	70
1.6	74 kW	04/05→09/12	Lambda Sensor (C114): Regulating Probe (V220); Exhaust System (C10): in front of the catalyst (V17)	**A2C59513231Z**	70
1.6 Ti	85 kW	04/05→09/12	12/07 ; Transmission Type (C51): Manual Transmission (V36); Lambda Sensor (C114): Regulating Probe (V220); Exhaust System (C10): in front of the catalyst (V17)	**A2C59513231Z**	70
1.8 Flexifuel	92 kW	06/06→07/11	Transmission Type (C51): Manual Transmission (V36); DURA18CNG, Q7DA; Lambda Sensor (C114): Regulating Probe (V220); Exhaust System (C10): in front of the catalyst (V17)	**A2C59513231Z**	70
2.0	107 kW	04/05→07/11	Lambda Sensor (C114): Regulating Probe (V220); Exhaust System (C10): in front of the catalyst (V17)	**A2C59513231Z**	70
FORD - FOCUS II Turnier (DA_, FFS, DS) 07/04→09/12					
Mass Airflow Sensor					
1.6 Ti	85 kW	07/04→09/12	HXDA / HXDB	**A2C59514878**	90
2.0 TDCi	100 kW	07/04→09/12		**5WK97002Z**	50
Oxygen Sensor					
1.4	59 kW	07/04→09/12	ZETEC-S(FXJA/B-E4); 01/05 ; Transmission Type (C51): Manual Transmission (V36); Lambda Sensor (C114): Regulating Probe (V220); Exhaust System (C10): in front of the catalyst (V17)	**A2C59513231Z**	70
1.6	74 kW	07/04→07/11	Transmission Type (C51): Manual Transmission (V36); Lambda Sensor (C114): Regulating Probe (V220); Exhaust System (C10): in front of the catalyst (V17)	**A2C59513231Z**	70
1.6 Ti	85 kW	07/04→09/12	12/07 ; Transmission Type (C51): Manual Transmission (V36); Lambda Sensor (C114): Regulating Probe (V220); Exhaust System (C10): in front of the catalyst (V17)	**A2C59513231Z**	70
1.8 Flexifuel	92 kW	01/06→09/12	06/06 ; Transmission Type (C51): Manual Transmission (V36); Lambda Sensor (C114): Regulating Probe (V220); Exhaust System (C10): in front of the catalyst (V17)	**A2C59513231Z**	70
2.0	107 kW	07/04→09/12	Lambda Sensor (C114): Regulating Probe (V220); Exhaust System (C10): in front of the catalyst (V17)	**A2C59513231Z**	70
FORD - FOCUS III 07/10→					
Camshaft Sensor					
1.6 TDCi	70 kW	07/10→	T3DA / T3DB	**2910000216900**	26
1.6 TDCi	85 kW	07/10→	T1DA / T1DB	**2910000216900**	26

© 2020 Continental Aftermarket & Services GmbH

FORD - FOCUS III 07/10→					
Mass Airflow Sensor					
1.6 Ti	63 kW	08/11→	XTDA	**A2C59514878**	90
1.6 Ti	77 kW	07/10→	IQDB	**A2C59514878**	90
1.6 Ti	92 kW	07/10→	PNDA	**A2C59514878**	90
FORD - FOCUS III Saloon 07/10→					
Camshaft Sensor					
1.6 TDCi	70 kW	07/10→	T3DA / T3DB	**2910000216900**	26
1.6 TDCi	85 kW	07/10→	T1DA / T1DB	**2910000216900**	26
Mass Airflow Sensor					
1.6 Ti	63 kW	08/11→	XTDA	**A2C59514878**	90
1.6 Ti	77 kW	07/10→	IQDB	**A2C59514878**	90
1.6 Ti	92 kW	07/10→	PNDA	**A2C59514878**	90
FORD - FOCUS III Turnier 07/10→					
Camshaft Sensor					
1.6 TDCi	70 kW	07/10→	T3DA / T3DB	**2910000216900**	26
1.6 TDCi	85 kW	07/10→	T1DA / T1DB	**2910000216900**	26
Mass Airflow Sensor					
1.6 Ti	63 kW	08/11→	XTDA	**A2C59514878**	90
1.6 Ti	77 kW	07/10→	IQDB	**A2C59514878**	90
1.6 Ti	92 kW	07/10→	PNDA	**A2C59514878**	90
FORD - FOCUS C-MAX (DM2) 10/03→03/07					
Mass Airflow Sensor					
1.6 Ti	85 kW	08/04→03/07	SIDA / HXDA	**A2C59514878**	90
2.0 TDCi	100 kW	10/03→03/07	G6DA / G6DB / G6DD / G6DG	**5WK97002Z**	50
Oxygen Sensor					
1.6	74 kW	10/03→03/07	→ 02/07; Transmission Type (C51): Manual Transmission (V36); Lambda Sensor (C114): Regulating Probe (V220); Exhaust System (C10): in front of the catalyst (V17)	**A2C59513231Z**	70
1.8	88 kW	10/03→03/07	Transmission Type (C51): Manual Transmission (V36); CSDA; Lambda Sensor (C114): Regulating Probe (V220); Exhaust System (C10): in front of the catalyst (V17)	**A2C59513231Z**	70
1.8	92 kW	04/04→03/07	Transmission Type (C51): Manual Transmission (V36); DURA18; Lambda Sensor (C114): Regulating Probe (V220); Exhaust System (C10): in front of the catalyst (V17)	**A2C59513231Z**	70
2.0	107 kW	03/04→03/07	Lambda Sensor (C114): Regulating Probe (V220); Exhaust System (C10): in front of the catalyst (V17)	**A2C59513231Z**	70
FORD - FOCUS Saloon (DFW) 02/99→11/09					
Camshaft Sensor					
1.4 16V	55 kW	02/99→11/04	FXDA / FXDB / FXDC / FXDD	**S107542002Z**	103
Oxygen Sensor					
1.4 16V	55 kW	02/99→11/04	→ 08/04; Transmission Type (C51): Manual Transmission (V36); FXDA; Lambda Sensor (C114): Diagnostic Probe (V221); Exhaust System (C10): Post-catalyst (V16)	**A2C59513171Z**	66
			→ 08/04; Transmission Type (C51): Manual Transmission (V36); FXDA; Lambda Sensor (C114): Regulating Probe (V220); Exhaust System (C10): in front of the catalyst (V17)	**A2C59513231Z**	70
1.6 16V	74 kW	02/99→11/04	→ 08/04; FYDA, FYDC; Lambda Sensor (C114): Diagnostic Probe (V221); Exhaust System (C10): Post-catalyst (V16)	**A2C59513171Z**	66
			→ 08/04; FYDA, FYDC; Lambda Sensor (C114): Regulating Probe (V220); Exhaust System (C10): in front of the catalyst (V17)	**A2C59513231Z**	70

© 2020 Continental Aftermarket & Services GmbH

FORD - FOCUS Saloon (DFW) 02/99→11/09					
Oxygen Sensor					
1.8 16V	85 kW	02/99→11/04	08/04; EYDA, EYDC; Lambda Sensor (C114): Diagnostic Probe (V221); Exhaust System (C10): Post-catalyst (V16)	**A2C59513171Z**	66
			EYDA, EYDC; 08/04; Lambda Sensor (C114): Regulating Probe (V220); Exhaust System (C10): in front of the catalyst (V17)	**A2C59513231Z**	70
2.0 16V	96 kW	02/99→11/04	Exhaust System (C10): in front of the catalyst (V17); 10/01; EDDA, EDDC; Transmission Type (C51): Manual Transmission (V36); Lambda Sensor (C114): Regulating Probe (V220)	**A2C59513171Z**	66
			Exhaust System (C10): Post-catalyst (V16); 08/04; EDDA, EDDC; Transmission Type (C51): Manual Transmission (V36); Lambda Sensor (C114): Diagnostic Probe (V221)		
			EDDA, EDDC; 11/01 08/04; Transmission Type (C51): Manual Transmission (V36); Lambda Sensor (C114): Regulating Probe (V220); Exhaust System (C10): in front of the catalyst (V17)	**A2C59513231Z**	70
Wheel Speed Sensor					
1.4 16V	55 kW	02/99→11/04	; Required quantity (C39): 2; 09/04	**A2C59512221Z**	61
1.6 16V	74 kW	02/99→11/04	09/04; ; Braking / Drive Dynamics (C65): - ESP	**A2C59513058**	64
1.8 16V	85 kW	02/99→11/04	09/04; Required quantity (C39): 2; ; Braking / Drive Dynamics (C65): + ESP	**A2C59513058**	64
1.8 TDCi	74 kW	08/02→11/04			
1.8 TDCi	85 kW	03/01→11/04	; Braking / Drive Dynamics (C65): - ESP; 09/04	**A2C59513067**	65
1.8 Turbo DI / TDDi	66 kW	02/99→11/04			
2.0 16V	96 kW	02/99→11/04			
FORD - FOCUS Turnier (DNW) 02/99→12/07					
Camshaft Sensor					
1.4 16V	55 kW	02/99→11/04	FXDA / FXDD / FXDB / FXDC	**S107542002Z**	103
Oxygen Sensor					
1.4 16V	55 kW	02/99→11/04	08/04; Transmission Type (C51): Manual Transmission (V36); FXDA, FXDC; Lambda Sensor (C114): Diagnostic Probe (V221); Exhaust System (C10): Post-catalyst (V16)	**A2C59513171Z**	66
			08/04; Transmission Type (C51): Manual Transmission (V36); FXDA, FXDC; Lambda Sensor (C114): Regulating Probe (V220); Exhaust System (C10): in front of the catalyst (V17)	**A2C59513231Z**	70
1.6 16V	74 kW	02/99→11/04	08/04; FYDA, FYDC; Lambda Sensor (C114): Diagnostic Probe (V221); Exhaust System (C10): Post-catalyst (V16)	**A2C59513171Z**	66
			08/04; FYDA, FYDC; Lambda Sensor (C114): Regulating Probe (V220); Exhaust System (C10): in front of the catalyst (V17)	**A2C59513231Z**	70
1.8 16V	85 kW	02/99→11/04	08/04; Transmission Type (C51): Manual Transmission (V36); EYDA, EYDC; Lambda Sensor (C114): Diagnostic Probe (V221); Exhaust System (C10): Post-catalyst (V16)	**A2C59513171Z**	66
			EYDA, EYDC; 08/04; Transmission Type (C51): Manual Transmission (V36); Lambda Sensor (C114): Regulating Probe (V220); Exhaust System (C10): in front of the catalyst (V17)	**A2C59513231Z**	70
2.0 16V	96 kW	02/99→11/04	Exhaust System (C10): in front of the catalyst (V17); 10/01; EDDA, EDDC; Transmission Type (C51): Manual Transmission (V36); Lambda Sensor (C114): Regulating Probe (V220)	**A2C59513171Z**	66
			Exhaust System (C10): Post-catalyst (V16); 08/04; EDDA, EDDC; Transmission Type (C51): Manual Transmission (V36); Lambda Sensor (C114): Diagnostic Probe (V221)		
			EDDA, EDDC; 11/01 08/04; Transmission Type (C51): Manual Transmission (V36); Lambda Sensor (C114): Regulating Probe (V220); Exhaust System (C10): in front of the catalyst (V17)	**A2C59513231Z**	70

© 2020 Continental Aftermarket & Services GmbH

FORD - FOCUS Turnier (DNW) 02/99→12/07

Oxygen Sensor

ST170	127 kW	08/02→11/04	Exhaust System (C10): in front of the catalyst (V17); → 08/04; ZH2OEST; Transmission Type (C51): Manual Transmission (V36); Lambda Sensor (C114): Regulating Probe (V220)	**A2C59513171Z**	66
			Exhaust System (C10): Post-catalyst (V16); → 08/04; ZH2OEST; Transmission Type (C51): Manual Transmission (V36); Lambda Sensor (C114): Diagnostic Probe (V221)		

Wheel Speed Sensor

1.4 16V	55 kW	02/99→11/04	; Required quantity (C39): 2; → 09/04	**A2C59512221Z**	61
1.6 16V	74 kW	02/99→11/04	→ 09/04; ; Braking / Drive Dynamics (C65): - ESP	**A2C59513058**	64
1.8 16V	85 kW	02/99→11/04	→ 09/04; Required quantity (C39): 2; ; Braking / Drive Dynamics (C65): + ESP	**A2C59513058**	64
1.8 DI / TDDi	55 kW	08/99→11/04			
1.8 TDCi	74 kW	08/02→11/04			
1.8 TDCi	85 kW	03/01→11/04	; Braking / Drive Dynamics (C65): - ESP; → 09/04	**A2C59513067**	65
1.8 Turbo DI / TDDi	66 kW	02/99→11/04			
2.0 16V	96 kW	02/99→11/04			
ST170	127 kW	08/02→11/04			

FORD - FUSION (JU_) 08/02→12/12

Mass Airflow Sensor

1.4 TDCi	50 kW	08/02→12/12	F6JA / F6JB; Manufacturer Restriction (C13): 2000 EEC, EFC7	**5WK9631Z**	45
			F6JA / F6JB; Exhaust Emission Norm (C67): Euro 4 (D4) (V86)	**5WK97004Z**	50

Oxygen Sensor

1.25	55 kW	08/04→12/12	Exhaust System (C10): in front of the catalyst (V17); Transmission Type (C51): Manual Transmission (V36); Lambda Sensor (C114): Regulating Probe (V220)	**A2C59513171Z**	66
1.4	59 kW	08/02→12/12	Exhaust System (C10): Post-catalyst (V16); Transmission Type (C51): Manual Transmission (V36); Lambda Sensor (C114): Diagnostic Probe (V221)		
1.6	74 kW	08/02→11/08	Exhaust System (C10): in front of the catalyst (V17); → 03/04 ; Lambda Sensor (C114): Regulating Probe (V220)	**A2C59513171Z**	66
			Exhaust System (C10): Post-catalyst (V16); → 09/05; Transmission Type (C51): Manual Transmission (V36); Lambda Sensor (C114): Diagnostic Probe (V221)		
			→ 03/04 ; Transmission Type (C51): Automatic Transmission (V38); Lambda Sensor (C114): Diagnostic Probe (V221); Exhaust System (C10): Post-catalyst (V16)	**A2C59513239Z**	72

FORD - GALAXY (WA6) 05/06→06/15

Camshaft Sensor

1.6 TDCi	85 kW	02/11→06/15	T1WA / T1WB	**2910000216900**	26

Mass Airflow Sensor

1.6 EcoBoost	118 kW	11/10→06/15	JTWA / JTWB	**2910000438500**	30
1.6 TDCi	85 kW	02/11→06/15	T1WA / T1WB	**2910000438500**	30
1.8 TDCi	74 kW	05/06→06/15	FFWA	**2910000438400**	30
1.8 TDCi	92 kW	05/06→06/15	QYWA	**2910000438400**	30
2.0 EcoBoost	146 kW	07/10→06/15	TNWB	**2910000438500**	30
2.0 EcoBoost	149 kW	03/10→06/15	TNWA	**2910000438500**	30
2.0 TDCi	85 kW	11/07→06/15	KLWA / TYWA; Version (C2): Duratorq DOHC CR TC	**2910000438400**	30
			KLWA / TYWA; Version (C2): Duratorq DOHC DSL	**2910000438500**	30
2.0 TDCi	96 kW	05/06→06/15	AZWA	**2910000438400**	30
2.0 TDCi	100 kW	05/06→06/15	UKWA / AZWC	**2910000438500**	30
2.0 TDCi	103 kW	05/06→06/15	QXWA / QXWB / QXWC / UFWA; Specification (C3): Duratorq TDCI-143PS	**2910000438400**	30
			QXWA / QXWC	**2910000438500**	30
2.0 TDCi	120 kW	03/10→06/15	TXWA	**2910000438500**	30
2.2 TDCi	129 kW	03/08→12/12	Q4BA / Q4WA	**2910000438400**	30

Pressure Sensor

2.0 TDCi	96 kW	05/06→06/15	AZWA	**5WK9700Z**	51
2.0 TDCi	103 kW	05/06→06/15	QXWA / QXWB / QXWC / UFWA	**5WK9700Z**	51

© 2020 Continental Aftermarket & Services GmbH

FORD - GALAXY (WGR) 03/95→05/06					
Knock Sensor					
2.8 V6	150 kW	04/00→05/06		**S107583006Z**	103
Oxygen Sensor					
2.0 i	85 kW	11/95→05/06	→ 01/01 ; NSE; Transmission Type (C51): Manual Transmission (V36); Lambda Sensor (C114): Regulating Probe (V220); Exhaust System (C10): in front of the catalyst (V17)	**A2C59513231Z**	70
			→ 03/00; NSE; Lambda Sensor (C114): Regulating Probe (V220); Exhaust System (C10): in front of the catalyst (V17)	**A2C59513232Z**	70
2.3 16V	103 kW	09/01→05/06	→ 08/02; Y5B; Lambda Sensor (C114): Regulating Probe (V220); Exhaust System (C10): in front of the catalyst (V17)	**A2C59513231Z**	70
2.3 16V	107 kW	01/97→05/06	→ 04/00 → 08/01; Y5; Lambda Sensor (C114): Regulating Probe (V220); Exhaust System (C10): in front of the catalyst (V17)	**A2C59513231Z**	70
			→ 03/00; Y5; Lambda Sensor (C114): Regulating Probe (V220); Exhaust System (C10): in front of the catalyst (V17)	**A2C59513232Z**	70
2.8 i V6	128 kW	11/95→04/00	PW; → 01/96 → 11/97; Lambda Sensor (C114): Regulating Probe (V220); Exhaust System (C10): in front of the catalyst (V17)	**A2C59513190Z**	68
			→ 11/97 → 03/00; PW; Lambda Sensor (C114): Regulating Probe (V220); Exhaust System (C10): in front of the catalyst (V17)	**A2C59513241Z**	72
			→ 01/96; PW; Lambda Sensor (C114): Regulating Probe (V220); Exhaust System (C10): in front of the catalyst (V17)	**A2C59513313Z**	75
2.8 i V6 4x4	128 kW	04/96→04/00	PW; → 07/96 → 11/97; Transmission Type (C51): Manual Transmission (V36); Lambda Sensor (C114): Regulating Probe (V220); Exhaust System (C10): in front of the catalyst (V17)	**A2C59513190Z**	68
			→ 11/97 → 03/00; Transmission Type (C51): Manual Transmission (V36); PW; Lambda Sensor (C114): Regulating Probe (V220); Exhaust System (C10): in front of the catalyst (V17)	**A2C59513241Z**	72
FORD - GRAND C-MAX (DXA/CB7, DXA/CEU) 12/10→					
Mass Airflow Sensor					
1.6 Ti	77 kW	12/10→	IQDA / IQDB	**A2C59514878**	90
1.6 Ti	92 kW	12/10→	PNDA	**A2C59514878**	90
FORD - KA (RB_) 09/96→11/08					
Camshaft Sensor					
1.3 i	44 kW	09/96→11/08	J4D / J4M / J4K / J4N / J4S / BAA / J4P	**S107542002Z**	103
1.3 i	51 kW	08/02→11/08		**S107542002Z**	103
Oxygen Sensor					
1.3 i	36 kW	06/98→11/08	JJF; → 10/02 ; Transmission Type (C51): Manual Transmission (V36); Lambda Sensor (C114): Regulating Probe (V220); Exhaust System (C10): in front of the catalyst (V17)	**A2C59513171Z**	66
			→ 12/98 → 10/02; Transmission Type (C51): Manual Transmission (V36); JJD, JJF; Lambda Sensor (C114): Regulating Probe (V220); Exhaust System (C10): in front of the catalyst (V17)	**A2C59513231Z**	70
1.3 i	44 kW	09/96→11/08	Exhaust System (C10): in front of the catalyst (V17); → 10/02 ; BAJA, J4M; Transmission Type (C51): Manual Transmission (V36); Lambda Sensor (C114): Regulating Probe (V220) Exhaust System (C10): Post-catalyst (V16); → 10/02 ; BAJA; Transmission Type (C51): Manual Transmission (V36); Lambda Sensor (C114): Diagnostic Probe (V221)	**A2C59513171Z**	66
			J4K, J4M; → 12/98 → 10/02; Transmission Type (C51): Manual Transmission (V36); Lambda Sensor (C114): Regulating Probe (V220); Exhaust System (C10): in front of the catalyst (V17)	**A2C59513231Z**	70

© 2020 Continental Aftermarket & Services GmbH

FORD - KA (RB_) 09/96→11/08					
Oxygen Sensor					
1.3 i	51 kW	08/02→11/08	Exhaust System (C10): in front of the catalyst (V17); 10/02 ; Transmission Type (C51): Manual Transmission (V36); Lambda Sensor (C114): Regulating Probe (V220)	**A2C59513171Z**	66
			Exhaust System (C10): Post-catalyst (V16); 10/02 ; Transmission Type (C51): Manual Transmission (V36); Lambda Sensor (C114): Diagnostic Probe (V221)		
1.6 i	70 kW	02/01→11/08	Exhaust System (C10): in front of the catalyst (V17); CDA, CDB, CDC; Transmission Type (C51): Manual Transmission (V36); Lambda Sensor (C114): Regulating Probe (V220)	**A2C59513171Z**	66
			Exhaust System (C10): Post-catalyst (V16); CDA, CDB, CDC; Transmission Type (C51): Manual Transmission (V36); Lambda Sensor (C114): Diagnostic Probe (V221)		
Pressure Sensor					
1.3 i 1.3 i 1.3 i	36 kW 37 kW 44 kW	06/98→11/08 09/96→10/02 09/96→11/08		**A2C59515232**	92
FORD - KA+ (UK, FK) 08/14→					
Camshaft Sensor					
1.5 TDCi 1.5 TDCi	66 kW 70 kW	02/18→ 02/18→		**2910000216900**	26
Mass Airflow Sensor					
1.5 1.5 TDCi 1.5 TDCi	82 kW 66 kW 70 kW	09/15→01/18 02/18→ 02/18→		**2910000438500**	30
FORD - MAVERICK 02/01→					
Mass Airflow Sensor					
2.3 16V	110 kW	03/04→	GZ	**A2C59514878**	90
3.0 V6 24V	149 kW	03/04→	AJ	**A2C59514878**	90
Oxygen Sensor					
3.0 V6 24V	145 kW	02/01→	02/04; Transmission Type (C51): Automatic Transmission (V38); ; Lambda Sensor (C114): Regulating Probe (V220); Exhaust System (C10): in front of the catalyst (V17)	**A2C59513171Z**	66
3.0 V6 24V	149 kW	03/04→	Transmission Type (C51): Automatic Transmission (V38); ; Lambda Sensor (C114): Regulating Probe (V220); Exhaust System (C10): in front of the catalyst (V17)	**A2C59513171Z**	66
FORD - MONDEO I (GBP) 02/93→08/96					
Oxygen Sensor					
1.6 i 16V	65 kW	07/94→08/96	Transmission Type (C51): Manual Transmission (V36); L1J 88; Lambda Sensor (C114): Regulating Probe (V220); Exhaust System (C10): in front of the catalyst (V17)	**A2C59513216Z**	68
1.6 i 16V	66 kW	02/93→08/96	Transmission Type (C51): Manual Transmission (V36); Lambda Sensor (C114): Regulating Probe (V220); Exhaust System (C10): in front of the catalyst (V17)	**A2C59513216Z**	68
1.8 i 16V	82 kW	07/94→08/96	08/94 ; Lambda Sensor (C114): Regulating Probe (V220); Exhaust System (C10): in front of the catalyst (V17)	**A2C59513216Z**	68
1.8 i 16V	85 kW	02/93→08/96	Lambda Sensor (C114): Regulating Probe (V220); Exhaust System (C10): in front of the catalyst (V17)	**A2C59513216Z**	68
1.8 i 16V 4x4	85 kW	02/93→08/96	01/95 ; Transmission Type (C51): Manual Transmission (V36); Lambda Sensor (C114): Regulating Probe (V220); Exhaust System (C10): in front of the catalyst (V17)	**A2C59513216Z**	68
2.0 i 16V	97 kW	12/94→08/96	Transmission Type (C51): Manual Transmission (V36); NGA (ZH20); Lambda Sensor (C114): Regulating Probe (V220); Exhaust System (C10): in front of the catalyst (V17)	**A2C59513216Z**	68
2.0 i 16V	100 kW	02/93→08/96	Lambda Sensor (C114): Regulating Probe (V220); Exhaust System (C10): in front of the catalyst (V17)	**A2C59513216Z**	68

© 2020 Continental Aftermarket & Services GmbH

FORD - MONDEO I (GBP) 02/93→08/96

Oxygen Sensor

2.0 i 16V 4x4	97 kW	12/94→08/96	01/95 ; Transmission Type (C51): Manual Transmission (V36); Lambda Sensor (C114): Regulating Probe (V220); Exhaust System (C10): in front of the catalyst (V17)	**A2C59513216Z**	68
2.5 i 24V	125 kW	07/94→08/96	; Exhaust System (C10): in front of the catalyst (V17); Lambda Sensor (C114): Regulating Probe (V220) ; Exhaust System (C10): in front of the catalyst (V17); Lambda Sensor (C114): Regulating Probe (V220)	**A2C59513171Z**	66

FORD - MONDEO I Saloon (GBP) 01/93→08/96

Oxygen Sensor

1.6 i 16V	65 kW	07/94→08/96	Transmission Type (C51): Manual Transmission (V36); L1J 88; Lambda Sensor (C114): Regulating Probe (V220); Exhaust System (C10): in front of the catalyst (V17)	**A2C59513216Z**	68
1.6 i 16V	66 kW	02/93→08/96	Transmission Type (C51): Manual Transmission (V36); Lambda Sensor (C114): Regulating Probe (V220); Exhaust System (C10): in front of the catalyst (V17)	**A2C59513216Z**	68
1.8 i 16V	82 kW	01/94→08/96	08/94 ; Lambda Sensor (C114): Regulating Probe (V220); Exhaust System (C10): in front of the catalyst (V17)	**A2C59513216Z**	68
1.8 i 16V 2.0 i 16V	85 kW 100 kW	02/93→08/96 02/93→08/96	Lambda Sensor (C114): Regulating Probe (V220); Exhaust System (C10): in front of the catalyst (V17)	**A2C59513216Z**	68
2.0 i 16V 4x4	97 kW	12/94→08/96	Transmission Type (C51): Manual Transmission (V36); Lambda Sensor (C114): Regulating Probe (V220); Exhaust System (C10): in front of the catalyst (V17)	**A2C59513216Z**	68
2.5 i 24V	125 kW	07/94→08/96	; Exhaust System (C10): in front of the catalyst (V17); Lambda Sensor (C114): Regulating Probe (V220) ; Exhaust System (C10): in front of the catalyst (V17); Lambda Sensor (C114): Regulating Probe (V220)	**A2C59513171Z**	66

FORD - MONDEO I Turnier (BNP) 01/93→08/96

Oxygen Sensor

1.6 i 16V	65 kW	07/94→08/96	Transmission Type (C51): Manual Transmission (V36); L1J 88; Lambda Sensor (C114): Regulating Probe (V220); Exhaust System (C10): in front of the catalyst (V17)	**A2C59513216Z**	68
1.6 i 16V	66 kW	04/93→08/96	Transmission Type (C51): Manual Transmission (V36); Lambda Sensor (C114): Regulating Probe (V220); Exhaust System (C10): in front of the catalyst (V17)	**A2C59513216Z**	68
1.8 i 16V	82 kW	07/94→08/96	08/94 ; Lambda Sensor (C114): Regulating Probe (V220); Exhaust System (C10): in front of the catalyst (V17)	**A2C59513216Z**	68
1.8 i 16V	85 kW	04/93→08/96	Transmission Type (C51): Manual Transmission (V36); Lambda Sensor (C114): Regulating Probe (V220); Exhaust System (C10): in front of the catalyst (V17)	**A2C59513216Z**	68
1.8 i 16V 4x4	85 kW	04/93→08/96	02/95 ; Transmission Type (C51): Manual Transmission (V36); Lambda Sensor (C114): Regulating Probe (V220); Exhaust System (C10): in front of the catalyst (V17)	**A2C59513216Z**	68
2.0 i 16V	97 kW	01/93→08/96	NGA; Lambda Sensor (C114): Regulating Probe (V220); Exhaust System (C10): in front of the catalyst (V17)	**A2C59513216Z**	68
2.0 i 16V	100 kW	04/93→08/96	Lambda Sensor (C114): Regulating Probe (V220); Exhaust System (C10): in front of the catalyst (V17)	**A2C59513216Z**	68
2.0 i 16V 4x4	97 kW	12/94→08/96	Transmission Type (C51): Manual Transmission (V36); NGA 132; Lambda Sensor (C114): Regulating Probe (V220); Exhaust System (C10): in front of the catalyst (V17)	**A2C59513216Z**	68
2.0 i 16V 4x4	100 kW	04/93→08/96	02/95 ; Transmission Type (C51): Manual Transmission (V36); Lambda Sensor (C114): Regulating Probe (V220); Exhaust System (C10): in front of the catalyst (V17)	**A2C59513216Z**	68
2.5 i 24V	125 kW	07/94→08/96	; Exhaust System (C10): in front of the catalyst (V17); Transmission Type (C51): Manual Transmission (V36); Lambda Sensor (C114): Regulating Probe (V220) ; Exhaust System (C10): in front of the catalyst (V17); Transmission Type (C51): Manual Transmission (V36); Lambda Sensor (C114): Regulating Probe (V220)	**A2C59513171Z**	66

© 2020 Continental Aftermarket & Services GmbH

FORD - MONDEO II (BAP) 08/96→09/00

Oxygen Sensor

1.6 i	66 kW	08/96→09/00	→: 05/98; Transmission Type (C51): Manual Transmission (V36); Lambda Sensor (C114): Regulating Probe (V220); Exhaust System (C10): in front of the catalyst (V17)	A2C59513216Z	68
			→: 05/98 →: 08/00; Transmission Type (C51): Manual Transmission (V36); Lambda Sensor (C114): Regulating Probe (V220); Exhaust System (C10): in front of the catalyst (V17)	A2C59513231Z	70
1.6 i 16V	70 kW	05/98→09/00	→: 08/00; Transmission Type (C51): Manual Transmission (V36); L1 <ZH16 EEC V>; Lambda Sensor (C114): Regulating Probe (V220); Exhaust System (C10): in front of the catalyst (V17)	A2C59513231Z	70
1.8 i	85 kW	08/96→09/00	→: 05/98; RKJ; Lambda Sensor (C114): Regulating Probe (V220); Exhaust System (C10): in front of the catalyst (V17)	A2C59513216Z	68
			→: 05/98 →: 08/00; RKJ; Lambda Sensor (C114): Regulating Probe (V220); Exhaust System (C10): in front of the catalyst (V17)	A2C59513231Z	70
2.0 i	96 kW	08/96→09/00	→: 05/98 →: 08/00; NGA; Lambda Sensor (C114): Regulating Probe (V220); Exhaust System (C10): in front of the catalyst (V17)	A2C59513231Z	70
2.5 24V	125 kW	08/96→09/00	⊹ ←; Exhaust System (C10): in front of the catalyst (V17); →: 05/99 →: 08/00; Lambda Sensor (C114): Regulating Probe (V220)	A2C59513171Z	66
			⊹ →; Exhaust System (C10): in front of the catalyst (V17); →: 05/99 →: 08/00; Lambda Sensor (C114): Regulating Probe (V220); ⟷ 400		
			⊹ ←; Exhaust System (C10): in front of the catalyst (V17); →: 05/99; Lambda Sensor (C114): Regulating Probe (V220)	A2C59513216Z	68
			⊹ →; Exhaust System (C10): in front of the catalyst (V17); →: 05/99; Lambda Sensor (C114): Regulating Probe (V220); ⟷ 375		
2.5 24V	125 kW	06/00→09/00	SEA, SEB, SEC; Lambda Sensor (C114): Regulating Probe (V220); Exhaust System (C10): in front of the catalyst (V17)	A2C59513171Z	66
2.5 ST 200	151 kW	05/99→09/00	⊹ ←; Exhaust System (C10): in front of the catalyst (V17); →: 08/00; SE MP25; Transmission Type (C51): Manual Transmission (V36); Lambda Sensor (C114): Regulating Probe (V220)	A2C59513171Z	66
			⊹ →; Exhaust System (C10): in front of the catalyst (V17); →: 08/00; SE MP25; Transmission Type (C51): Manual Transmission (V36); Lambda Sensor (C114): Regulating Probe (V220); ⟷ 400		
			⊹ ←; Exhaust System (C10): in front of the catalyst (V17); →: 05/99; SE MP25; Transmission Type (C51): Manual Transmission (V36); Lambda Sensor (C114): Regulating Probe (V220)	A2C59513216Z	68
			⊹ →; Exhaust System (C10): in front of the catalyst (V17); →: 05/99; SE MP25; Transmission Type (C51): Manual Transmission (V36); Lambda Sensor (C114): Regulating Probe (V220); ⟷ 375		

FORD - MONDEO II Saloon (BFP) 08/96→09/00

Oxygen Sensor

1.6 i	66 kW	08/96→09/00	→: 05/98; Transmission Type (C51): Manual Transmission (V36); Lambda Sensor (C114): Regulating Probe (V220); Exhaust System (C10): in front of the catalyst (V17)	A2C59513216Z	68
			→: 05/98 →: 08/00; Transmission Type (C51): Manual Transmission (V36); Lambda Sensor (C114): Regulating Probe (V220); Exhaust System (C10): in front of the catalyst (V17)	A2C59513231Z	70
1.6 i 16V	70 kW	05/98→09/00	→: 08/00; Transmission Type (C51): Manual Transmission (V36); L1 <ZH16 EEC V>; Lambda Sensor (C114): Regulating Probe (V220); Exhaust System (C10): in front of the catalyst (V17)	A2C59513231Z	70
1.8 i	85 kW	08/96→09/00	→: 05/98; RKJ; Lambda Sensor (C114): Regulating Probe (V220); Exhaust System (C10): in front of the catalyst (V17)	A2C59513216Z	68
			→: 05/98 →: 08/00; RKJ; Lambda Sensor (C114): Regulating Probe (V220); Exhaust System (C10): in front of the catalyst (V17)	A2C59513231Z	70

© 2020 Continental Aftermarket & Services GmbH

FORD - MONDEO II Saloon (BFP) 08/96→09/00

Oxygen Sensor

2.0 i	96 kW	08/96→09/00	05/98 → 08/00; NGA; Lambda Sensor (C114): Regulating Probe (V220); Exhaust System (C10): in front of the catalyst (V17)	A2C59513231Z	70
2.5 24V	125 kW	08/96→09/00	; Exhaust System (C10): in front of the catalyst (V17); 05/99 → 08/00; Lambda Sensor (C114): Regulating Probe (V220)	A2C59513171Z	66
			; Exhaust System (C10): in front of the catalyst (V17); 05/99 → 08/00; Lambda Sensor (C114): Regulating Probe (V220) ; 400		
			; Exhaust System (C10): in front of the catalyst (V17); → 05/99; Lambda Sensor (C114): Regulating Probe (V220)	A2C59513216Z	68
			; Exhaust System (C10): in front of the catalyst (V17); → 05/99; Lambda Sensor (C114): Regulating Probe (V220) ; 375		
2.5 24V	125 kW	06/00→09/00	Lambda Sensor (C114): Regulating Probe (V220); Exhaust System (C10): in front of the catalyst (V17)	A2C59513171Z	66
2.5 ST 200	151 kW	05/99→09/00	; Exhaust System (C10): in front of the catalyst (V17); → 08/00; SE MP25; Transmission Type (C51): Manual Transmission (V36); Lambda Sensor (C114): Regulating Probe (V220)	A2C59513171Z	66
			; Exhaust System (C10): in front of the catalyst (V17); → 08/00; SE MP25; Transmission Type (C51): Manual Transmission (V36); Lambda Sensor (C114): Regulating Probe (V220) ; 400		
			; Exhaust System (C10): in front of the catalyst (V17); SE MP25; Transmission Type (C51): Manual Transmission (V36); Lambda Sensor (C114): Regulating Probe (V220)	A2C59513216Z	68
			; Exhaust System (C10): in front of the catalyst (V17); SE MP25; Transmission Type (C51): Manual Transmission (V36); Lambda Sensor (C114): Regulating Probe (V220) ; 375		

FORD - MONDEO II Turnier (BNP) 08/96→09/00

Oxygen Sensor

1.6 i	66 kW	08/96→09/00	→ 05/98; Transmission Type (C51): Manual Transmission (V36); L1J 90; Lambda Sensor (C114): Regulating Probe (V220); Exhaust System (C10): in front of the catalyst (V17)	A2C59513216Z	68
			05/98 → 08/00; Transmission Type (C51): Manual Transmission (V36); L1J 90; Lambda Sensor (C114): Regulating Probe (V220); Exhaust System (C10): in front of the catalyst (V17)	A2C59513231Z	70
1.6 i 16V	70 kW	05/98→09/00	→ 08/00; Transmission Type (C51): Manual Transmission (V36); L1 <ZH16 EEC V>; Lambda Sensor (C114): Regulating Probe (V220); Exhaust System (C10): in front of the catalyst (V17)	A2C59513231Z	70
1.8 i	85 kW	08/96→09/00	→ 05/98; RKJ; Lambda Sensor (C114): Regulating Probe (V220); Exhaust System (C10): in front of the catalyst (V17)	A2C59513216Z	68
			01/98 ; RKJ; Lambda Sensor (C114): Regulating Probe (V220); Exhaust System (C10): in front of the catalyst (V17)	A2C59513231Z	70
2.0 i	96 kW	08/96→09/00	05/98 → 08/00; NGA; Lambda Sensor (C114): Regulating Probe (V220); Exhaust System (C10): in front of the catalyst (V17)	A2C59513231Z	70
2.5 24V	125 kW	08/96→09/00	; Exhaust System (C10): in front of the catalyst (V17); 05/99 → 08/00; Lambda Sensor (C114): Regulating Probe (V220)	A2C59513171Z	66
			; Exhaust System (C10): in front of the catalyst (V17); 05/99 → 08/00; Lambda Sensor (C114): Regulating Probe (V220) ; 400		
			; Exhaust System (C10): in front of the catalyst (V17); → 05/99; Lambda Sensor (C114): Regulating Probe (V220)	A2C59513216Z	68
			; Exhaust System (C10): in front of the catalyst (V17); → 05/99; Lambda Sensor (C114): Regulating Probe (V220) ; 375		
2.5 24V	125 kW	10/99→09/00	Lambda Sensor (C114): Regulating Probe (V220); Exhaust System (C10): in front of the catalyst (V17)	A2C59513171Z	66

© 2020 Continental Aftermarket & Services GmbH

FORD - MONDEO II Turnier (BNP) 08/96→09/00					
Oxygen Sensor					
2.5 ST 200	151 kW	05/99→09/00	; Exhaust System (C10): in front of the catalyst (V17); 08/00; SE MP25; Transmission Type (C51): Manual Transmission (V36); Lambda Sensor (C114): Regulating Probe (V220)	**A2C59513171Z**	66
			; Exhaust System (C10): in front of the catalyst (V17); 08/00; SE MP25; Transmission Type (C51): Manual Transmission (V36); Lambda Sensor (C114): Regulating Probe (V220); 400		
			; Exhaust System (C10): in front of the catalyst (V17); Transmission Type (C51): Manual Transmission (V36); Lambda Sensor (C114): Regulating Probe (V220)	**A2C59513216Z**	68
			; Exhaust System (C10): in front of the catalyst (V17); Transmission Type (C51): Manual Transmission (V36); Lambda Sensor (C114): Regulating Probe (V220); 375		
FORD - MONDEO III (B5Y) 10/00→03/07					
Oxygen Sensor					
1.8 SCi	96 kW	06/03→03/07	ZH18; 04/05; Transmission Type (C51): Manual Transmission (V36); Lambda Sensor (C114): Diagnostic Probe (V221); Exhaust System (C10): Post-catalyst (V16)	**A2C59513216Z**	68
2.5 V6 24V	125 kW	10/00→03/07	; Exhaust System (C10): in front of the catalyst (V17); 04/05; Lambda Sensor (C114): Regulating Probe (V220)	**A2C59513171Z**	66
			; Exhaust System (C10): in front of the catalyst (V17); 04/05; Lambda Sensor (C114): Regulating Probe (V220)		
3.0 V6 24V	150 kW	09/04→03/07	; Exhaust System (C10): in front of the catalyst (V17); 10/04 ; DURA30; Transmission Type (C51): Manual Transmission (V36); Lambda Sensor (C114): Regulating Probe (V220)	**A2C59513171Z**	66
			; Exhaust System (C10): in front of the catalyst (V17); 10/04 ; DURA30; Transmission Type (C51): Manual Transmission (V36); Lambda Sensor (C114): Regulating Probe (V220)		
ST220	166 kW	04/02→03/07	; Exhaust System (C10): in front of the catalyst (V17); 05/03; Transmission Type (C51): Manual Transmission (V36); Lambda Sensor (C114): Regulating Probe (V220)	**A2C59513171Z**	66
			; Exhaust System (C10): in front of the catalyst (V17); 05/03; Transmission Type (C51): Manual Transmission (V36); Lambda Sensor (C114): Regulating Probe (V220)		
FORD - MONDEO III Saloon (B4Y) 10/00→09/07					
Oxygen Sensor					
1.8 SCi	96 kW	06/03→03/07	ZH18; 04/05; Transmission Type (C51): Manual Transmission (V36); Lambda Sensor (C114): Diagnostic Probe (V221); Exhaust System (C10): Post-catalyst (V16)	**A2C59513216Z**	68
2.5 V6 24V	125 kW	10/00→03/07	; Exhaust System (C10): in front of the catalyst (V17); 04/05; Lambda Sensor (C114): Regulating Probe (V220)	**A2C59513171Z**	66
			; Exhaust System (C10): in front of the catalyst (V17); 04/05; Lambda Sensor (C114): Regulating Probe (V220)		
3.0 V6 24V	150 kW	09/04→03/07	; Exhaust System (C10): in front of the catalyst (V17); 10/04 ; DURA30; Transmission Type (C51): Manual Transmission (V36); Lambda Sensor (C114): Regulating Probe (V220)	**A2C59513171Z**	66
			; Exhaust System (C10): in front of the catalyst (V17); 10/04 ; DURA30; Transmission Type (C51): Manual Transmission (V36); Lambda Sensor (C114): Regulating Probe (V220)		
ST220	166 kW	04/02→03/07	; Exhaust System (C10): in front of the catalyst (V17); 05/03; Transmission Type (C51): Manual Transmission (V36); Lambda Sensor (C114): Regulating Probe (V220)	**A2C59513171Z**	66
			; Exhaust System (C10): in front of the catalyst (V17); 05/03; Transmission Type (C51): Manual Transmission (V36); Lambda Sensor (C114): Regulating Probe (V220)		

© 2020 Continental Aftermarket & Services GmbH

FORD - MONDEO III Turnier (BWY) 10/00→03/07					
Oxygen Sensor					
1.8 SCi	96 kW	06/03→03/07	ZH18; 04/05; Transmission Type (C51): Manual Transmission (V36); Lambda Sensor (C114): Diagnostic Probe (V221); Exhaust System (C10): Post-catalyst (V16)	**A2C59513216Z**	68
2.5 V6 24V	125 kW	10/00→03/07	; Exhaust System (C10): in front of the catalyst (V17); 04/05; Lambda Sensor (C114): Regulating Probe (V220)	**A2C59513171Z**	66
			; Exhaust System (C10): in front of the catalyst (V17); 04/05; Lambda Sensor (C114): Regulating Probe (V220)		
3.0 V6 24V	150 kW	09/04→03/07	; Exhaust System (C10): in front of the catalyst (V17); 10/04 ; DURA30; Transmission Type (C51): Manual Transmission (V36); Lambda Sensor (C114): Regulating Probe (V220)	**A2C59513171Z**	66
			; Exhaust System (C10): in front of the catalyst (V17); 10/04 ; DURA30; Transmission Type (C51): Manual Transmission (V36); Lambda Sensor (C114): Regulating Probe (V220)		
ST220	166 kW	04/02→03/07	; Exhaust System (C10): in front of the catalyst (V17); 04/05; Transmission Type (C51): Manual Transmission (V36); Lambda Sensor (C114): Regulating Probe (V220)	**A2C59513171Z**	66
			; Exhaust System (C10): in front of the catalyst (V17); 04/05; Transmission Type (C51): Manual Transmission (V36); Lambda Sensor (C114): Regulating Probe (V220)		
FORD - MONDEO IV (BA7) 03/07→01/15					
Camshaft Sensor					
1.6 TDCi	85 kW	02/11→01/15	T1BA / T1BB / T1BC	**2910000216900**	26
Mass Airflow Sensor					
1.6 EcoBoost	118 kW	02/11→01/15	JTBA / JTBB	**2910000438500**	30
1.6 TDCi	85 kW	02/11→01/15	T1BA / T1BB / T1BC	**2910000438500**	30
1.6 Ti	81 kW	03/07→01/15	RHBA	**A2C59514878**	90
1.6 Ti	92 kW	03/07→01/15	PNBA	**A2C59514878**	90
1.8 TDCi	74 kW	03/07→01/15	FFBA	**2910000438400**	30
1.8 TDCi	92 kW	06/07→01/15	KHBA / QYBA	**2910000438400**	30
2.0 EcoBoost	176 kW	07/10→01/15	TPBA	**2910000438500**	30
2.0 TDCi	85 kW	11/07→01/15		**2910000438400**	30
2.0 TDCi	96 kW	03/07→01/15	AZBA	**2910000438400**	30
2.0 TDCi	103 kW	03/07→01/15	QXBB / UFBA	**2910000438400**	30
2.0 TDCi	120 kW	03/10→01/15	TXBA / TXBB	**2910000438500**	30
2.2 TDCi	129 kW	03/08→10/10	Q4BA	**2910000438400**	30
Pressure Sensor					
2.0 TDCi	85 kW	11/07→01/15	TYBA / LPBA / KLBA	**5WK9700Z**	51
2.0 TDCi	96 kW	03/07→01/15	AZBA	**5WK9700Z**	51
2.0 TDCi	103 kW	03/07→01/15	UFBA / QXBA / QXBB	**5WK9700Z**	51
FORD - MONDEO IV Saloon (BA7) 03/07→01/15					
Camshaft Sensor					
1.6 TDCi	85 kW	12/10→01/15	T1BA / T1BB / T1BC	**2910000216900**	26
Mass Airflow Sensor					
1.6 EcoBoost	118 kW	11/10→01/15	JTBA / JTBB	**2910000438500**	30
1.6 TDCi	85 kW	12/10→01/15	T1BA / T1BB / T1BC	**2910000438500**	30
1.8 TDCi	74 kW	03/07→01/15	FFBA	**2910000438400**	30
1.8 TDCi	92 kW	06/07→01/15	QYBA / KHBA	**2910000438400**	30
2.0 TDCi	85 kW	11/07→01/15	KLBA / TYBA / LPBA	**2910000438400**	30
2.0 TDCi	96 kW	03/07→01/15	AZBA	**2910000438400**	30
2.0 TDCi	103 kW	03/07→01/15	UFBA	**2910000438400**	30
2.0 TDCi	120 kW	03/10→01/15	TXBA / TXBB	**2910000438500**	30
2.2 TDCi	129 kW	03/08→10/10	Q4BA	**2910000438400**	30
Pressure Sensor					
2.0 TDCi	85 kW	11/07→01/15	KLBA / TYBA / LPBA	**5WK9700Z**	51
2.0 TDCi	96 kW	03/07→01/15	AZBA	**5WK9700Z**	51

© 2020 Continental Aftermarket & Services GmbH

FORD - MONDEO IV Saloon (BA7) 03/07→01/15					
Pressure Sensor					
2.0 TDCi	103 kW	03/07→01/15	UFBA / QXBA / QXBB	**5WK9700Z**	51
FORD - MONDEO IV Turnier (BA7) 03/07→01/15					
Camshaft Sensor					
1.6 TDCi	85 kW	02/11→01/15	T1BA / T1BB / T1BC	**2910000216900**	26
Mass Airflow Sensor					
1.6 EcoBoost	118 kW	02/11→01/15	JTBA / JTBB	**2910000438500**	30
1.6 TDCi	85 kW	02/11→01/15	T1BA / T1BB / T1BC	**2910000438500**	30
1.6 Ti	81 kW	03/07→12/12	RHBA	**A2C59514878**	90
1.6 Ti	92 kW	03/07→12/10	PNBA	**A2C59514878**	90
1.8 TDCi	74 kW	03/07→12/12	FFBA	**2910000438400**	30
1.8 TDCi	92 kW	06/07→12/12	KHBA / QYBA	**2910000438400**	30
2.0 EcoBoost	176 kW	07/10→01/15	TPBA	**2910000438500**	30
2.0 TDCi	85 kW	11/07→01/15	KLBA / TYBA / LPBA	**2910000438400**	30
2.0 TDCi	96 kW	03/07→12/12	AZBA	**2910000438400**	30
2.0 TDCi	103 kW	03/07→01/15	UFBA / QXBB	**2910000438400**	30
2.0 TDCi	120 kW	03/10→01/15	TXBA / TXBB	**2910000438500**	30
2.2 TDCi	129 kW	03/08→10/10	Q4BA	**2910000438400**	30
Pressure Sensor					
2.0 TDCi	85 kW	11/07→01/15	KLBA / TYBA / LPBA	**5WK9700Z**	51
2.0 TDCi	96 kW	03/07→12/12	AZBA	**5WK9700Z**	51
2.0 TDCi	103 kW	03/07→01/15	QXBA / QXBB / UFBA	**5WK9700Z**	51
FORD - MONDEO V Hatchback (CE) 09/14→					
Camshaft Sensor					
1.6 TDCi	85 kW	09/14→	U3CA / NGCA	**2910000216900**	26
Mass Airflow Sensor					
1.6 TDCi	85 kW	09/14→	U3CA / NGCA	**2910000438500**	30
FORD - MONDEO V Turnier (CF) 09/14→					
Camshaft Sensor					
1.6 TDCi	85 kW	09/14→	U3CA / NGCA	**2910000216900**	26
Mass Airflow Sensor					
1.6 TDCi	85 kW	09/14→	NGCA / U3CA	**2910000438500**	30
FORD - ORION II (AFF) 12/85→07/90					
Oxygen Sensor					
1.4	52 kW	03/86→07/90	08/89 ; Specification (C3): 4 Wire; Lambda Sensor (C114): Regulating Probe (V220); Exhaust System (C10): in front of the catalyst (V17)	**A2C59513216Z**	68
1.4 Cat	54 kW	02/87→07/90	08/89 ; Transmission Type (C51): Manual Transmission (V36); F6B <HL14CFI>; Specification (C3): 4 Wire; Lambda Sensor (C114): Regulating Probe (V220); Exhaust System (C10): in front of the catalyst (V17)	**A2C59513216Z**	68
1.6 i	75 kW	08/89→07/90	Specification (C3): 4 Wire; Lambda Sensor (C114): Regulating Probe (V220); Exhaust System (C10): in front of the catalyst (V17)	**A2C59513216Z**	68
FORD - ORION III (GAL) 01/90→09/96					
Mass Airflow Sensor					
1.6 i 16V	66 kW	07/92→12/93	L1E / L1K	**A2C59512891**	63
1.8 i 16V	77 kW	02/92→12/93		**A2C59512890**	63

© 2020 Continental Aftermarket & Services GmbH

FORD - ORION III (GAL) 01/90→09/96					
Oxygen Sensor					
1.3	44 kW	07/90→12/93	09/90 → 12/92; J6A; Transmission Type (C51): Manual Transmission (V36); Lambda Sensor (C114): Regulating Probe (V220); Exhaust System (C10): in front of the catalyst (V17)	**A2C59513216Z**	68
1.4	52 kW	07/90→12/93	09/90 → 12/92; Transmission Type (C51): Manual Transmission (V36); Lambda Sensor (C114): Regulating Probe (V220); Exhaust System (C10): in front of the catalyst (V17)	**A2C59513216Z**	68
1.6 i	77 kW	07/90→09/92	09/90 ; Transmission Type (C51): Manual Transmission (V36); Lambda Sensor (C114): Regulating Probe (V220); Exhaust System (C10): in front of the catalyst (V17)	**A2C59513216Z**	68
FORD - PUMA (EC_) 03/97→06/02					
Oxygen Sensor					
1.4 16V	66 kW	11/97→10/00	01/98 ; Transmission Type (C51): Manual Transmission (V36); Lambda Sensor (C114): Regulating Probe (V220); Exhaust System (C10): in front of the catalyst (V17)	**A2C59513232Z**	70
1.6 16V	76 kW	08/00→06/02	09/00 → 12/01; Transmission Type (C51): Manual Transmission (V36); ZH16S; Lambda Sensor (C114): Regulating Probe (V220); Exhaust System (C10): in front of the catalyst (V17)	**A2C59513232Z**	70
1.7 16V	92 kW	03/97→06/02	05/97 → 12/01; Transmission Type (C51): Manual Transmission (V36); MHA; Lambda Sensor (C114): Regulating Probe (V220); Exhaust System (C10): in front of the catalyst (V17)	**A2C59513232Z**	70
Racing ST 160	114 kW	06/99→06/02	10/99 → 10/00; Transmission Type (C51): Manual Transmission (V36); MHA 160; Lambda Sensor (C114): Regulating Probe (V220); Exhaust System (C10): in front of the catalyst (V17)	**A2C59513232Z**	70
FORD - RANGER (TKE) 04/11→					
Mass Airflow Sensor					
2.2 TDCi	88 kW	04/11→	GBVAJPF	**2910000438500**	30
2.2 TDCi 2.2 TDCi 4x4	110 kW 110 kW	11/11→ 04/11→	GBVAJQJ	**2910000438500**	30
3.2 TDCi 4x4	147 kW	04/11→	SAFA	**2910000438500**	30
FORD - SCORPIO I (GAE, GGE) 04/85→09/94					
Oxygen Sensor					
2.0 i	74 kW	10/85→12/90	06/89 ; Specification (C3): 4 Wire; Lambda Sensor (C114): Regulating Probe (V220); Exhaust System (C10): in front of the catalyst (V17)	**A2C59513216Z**	68
FORD - SCORPIO I Saloon (GGE) 01/86→12/94					
Oxygen Sensor					
2.0 i	92 kW	05/89→02/92	→ 01/92; N9B; Lambda Sensor (C114): Regulating Probe (V220); Exhaust System (C10): in front of the catalyst (V17)	**A2C59513216Z**	68
FORD - SCORPIO II (GFR, GGR) 10/94→08/98					
Oxygen Sensor					
2.0 i	85 kW	10/94→08/98	→ 07/98; NSE; Transmission Type (C51): Manual Transmission (V36); Lambda Sensor (C114): Regulating Probe (V220); Exhaust System (C10): in front of the catalyst (V17)	**A2C59513232Z**	70
2.0 i 16V 2.3 i 16V	100 kW 108 kW	10/94→08/98 06/96→08/98	→ 07/98; Lambda Sensor (C114): Regulating Probe (V220); Exhaust System (C10): in front of the catalyst (V17)	**A2C59513232Z**	70
2.9 i 24V	152 kW	10/94→08/98	→ 07/98; Transmission Type (C51): Automatic Transmission (V38); ; Lambda Sensor (C114): Regulating Probe (V220); Exhaust System (C10): in front of the catalyst (V17)	**A2C59513216Z**	68

© 2020 Continental Aftermarket & Services GmbH

FORD - SCORPIO II Turnier (GNR, GGR) 10/94→08/98					
Oxygen Sensor					
2.0 i	85 kW	10/94→08/98	07/98; Transmission Type (C51): Manual Transmission (V36); Lambda Sensor (C114): Regulating Probe (V220); Exhaust System (C10): in front of the catalyst (V17)	**A2C59513232Z**	70
2.0 i 16V 2.3 i 16V	100 kW 108 kW	10/94→08/98 06/96→08/98	07/98; Lambda Sensor (C114): Regulating Probe (V220); Exhaust System (C10): in front of the catalyst (V17)	**A2C59513232Z**	70
2.9 i 24V	152 kW	10/94→08/98	07/98; Transmission Type (C51): Automatic Transmission (V38); ; Lambda Sensor (C114): Regulating Probe (V220); Exhaust System (C10): in front of the catalyst (V17)	**A2C59513216Z**	68
FORD - S-MAX (WA6) 05/06→12/14					
Camshaft Sensor					
1.6 TDCi	85 kW	02/11→12/14	T1WA / T1WB	**2910000216900**	26
Mass Airflow Sensor					
1.6 EcoBoost	118 kW	02/11→12/14	JTWA / JTWB	**2910000438500**	30
1.6 TDCi	85 kW	02/11→12/14	T1WA / T1WB	**2910000438500**	30
1.8 TDCi	74 kW	01/07→12/10	FFWA	**2910000438400**	30
1.8 TDCi	92 kW	05/06→12/14	QYWA	**2910000438400**	30
2.0 EcoBoost	146 kW	07/10→12/14	TNWB	**2910000438500**	30
2.0 EcoBoost	149 kW	03/10→12/14	TNWA	**2910000438500**	30
2.0 EcoBoost	176 kW	07/10→12/14	TPWA	**2910000438500**	30
2.0 TDCi	85 kW	11/07→12/14	TYWA / KLWA	**2910000438400**	30
2.0 TDCi	96 kW	05/06→12/14	AZWA	**2910000438400**	30
2.0 TDCi	100 kW	05/06→12/14	UKWA / AZWC	**2910000438500**	30
2.0 TDCi	103 kW	05/06→12/14	QXWC / QXWA / QXWB / UFWA	**2910000438400**	30
Pressure Sensor					
2.0 TDCi	85 kW	11/07→12/14	TYWA / KLWA	**5WK9700Z**	51
2.0 TDCi	96 kW	05/06→12/14	AZWA	**5WK9700Z**	51
2.0 TDCi	103 kW	05/06→12/14	QXWC / QXWA / QXWB / UFWA	**5WK9700Z**	51
FORD - STREET KA (RL2) 03/03→07/05					
Camshaft Sensor					
1.6	70 kW	05/03→07/05		**S107542002Z**	103
Oxygen Sensor					
1.6	70 kW	05/03→07/05	Exhaust System (C10): in front of the catalyst (V17); CDA, CDB, CDC; Transmission Type (C51): Manual Transmission (V36); Lambda Sensor (C114): Regulating Probe (V220)	**A2C59513171Z**	66
			Exhaust System (C10): Post-catalyst (V16); CDA, CDB, CDC; Transmission Type (C51): Manual Transmission (V36); Lambda Sensor (C114): Diagnostic Probe (V221)		
FORD - TOURNEO CONNECT 06/02→12/13					
Mass Airflow Sensor					
1.8 TDCi	66 kW	06/02→12/13	RWPF / HCPA / HCPB / R3PA / P9PD / P9PA / P9PC / P9PB / RWPE; 07/10 ; Exhaust Emission Norm (C67): Euro 5 (V80)	**2910000438500**	30
1.8 TDCi	81 kW	08/06→12/13	RWPA / RWPC / RWPD; Exhaust Emission Norm (C67): Euro 4 (D4) (V86)	**2910000438400**	30
			RWPA / RWPD / RWPC; 07/10 ; Exhaust Emission Norm (C67): Euro 5 (V80)	**2910000438500**	30
1.8 TDCi /TDDi /DI	55 kW	06/02→12/13	P7PA / P7PB / R2PA / BHPA; 07/10 ; Exhaust Emission Norm (C67): Euro 5 (V80)	**2910000438500**	30
Oxygen Sensor					
1.8 16V	85 kW	06/02→12/13	06/06; Transmission Type (C51): Manual Transmission (V36); EYPA; Lambda Sensor (C114): Diagnostic Probe (V221); Exhaust System (C10): Post-catalyst (V16)	**A2C59513171Z**	66
			EYPA; 06/06; Transmission Type (C51): Manual Transmission (V36); Lambda Sensor (C114): Regulating Probe (V220); Exhaust System (C10): in front of the catalyst (V17)	**A2C59513231Z**	70

© 2020 Continental Aftermarket & Services GmbH

FORD - TOURNEO CONNECT / GRAND TOURNEO CONNECT V408 MPV 09/13→					
Camshaft Sensor					
1.6 TDCi	55 kW	09/13→	UBGA	**2910000216900**	26
1.6 TDCi	70 kW	09/13→	TZGA / TZGB	**2910000216900**	26
1.6 TDCi	85 kW	09/13→	T1GA	**2910000216900**	26
FORD - TOURNEO COURIER B460 MPV 02/14→					
Camshaft Sensor					
1.6 TDCi	70 kW	02/14→	T3CA / T3CB / T3CC	**2910000216900**	26
Mass Airflow Sensor					
1.0 EcoBoost	74 kW	02/14→	SFCA / SFCB / SFCC / SFCD	**2910000438500**	30
1.5 TDCi	55 kW	02/14→	UGCA / UGCB / XUCC / XUCD	**2910000438500**	30
1.5 TDCi	70 kW	05/15→	XVCA / XVCB / XVCC	**2910000438500**	30
1.6 TDCi	70 kW	02/14→	T3CA / T3CB / T3CC	**2910000438500**	30
FORD - TOURNEO CUSTOM V362 Bus (F3) 04/12→					
Mass Airflow Sensor					
2.0 EcoBlue	77 kW	12/15→	YLF6 / YLFS	**2910000438500**	30
2.0 EcoBlue	96 kW	12/15→	YMFS	**2910000438500**	30
2.2 TDCi	74 kW	04/12→	DRFF / DRF4 / DRFG	**2910000438500**	30
2.2 TDCi	92 kW	04/12→	CYF4 / CYFF	**2910000438500**	30
2.2 TDCi	114 kW	04/12→	CVFF	**2910000438500**	30
FORD - TRANSIT Bus (E_ _) 06/94→07/00					
Oxygen Sensor					
2.0 (EBL, EBS, ECL, EDS, EDL, EGL, ESS, ESL, EUS)	84 kW	08/94→03/00	12/99; Transmission Type (C51): Manual Transmission (V36); NSG; Lambda Sensor (C114): Regulating Probe (V220); Exhaust System (C10): in front of the catalyst (V17)	**A2C59513232Z**	70
FORD - TRANSIT Bus (FD_ _, FB_ _, FS_ _, FZ_ _, FC_ _) 01/00→05/06					
Oxygen Sensor					
2.3 16V RWD (F_B_, F_C_, F_A_)	107 kW	08/00→05/06	Transmission Type (C51): Manual Transmission (V36); E5FA; Lambda Sensor (C114): Regulating Probe (V220); Exhaust System (C10): in front of the catalyst (V17)	**A2C59513231Z**	70
FORD - TRANSIT Bus (FD_ _, FB_ _, FS_ _, FZ_ _, FC_ _) 04/06→12/14					
Mass Airflow Sensor					
2.2 TDCi	63 kW	04/06→08/14	P8FA / P8FB	**2910000438400**	30
2.2 TDCi	74 kW	10/11→08/14	DRFA / DRFB / DRFC / DRFD / DRFE	**2910000438500**	30
2.2 TDCi	81 kW	04/06→08/14	QVFA	**2910000438400**	30
2.2 TDCi	85 kW	10/08→08/14	SRFA / SRFB / SRFC / SRFD / SRFE; Specification (C3): Duratorq TDCI	**2910000438400**	30
2.2 TDCi	92 kW	10/11→08/14	CYFA / CYFB / CYFC / CYFD	**2910000438500**	30
2.2 TDCi	96 kW	04/06→08/14	QWFA	**2910000438400**	30
2.2 TDCi	103 kW	10/07→08/14	PGFA / PGFB / UHFA / UHFB / UHFC; Version (C2): Duratorq TDCI	**2910000438400**	30
			PGFA / PGFB / UHFA / UHFB / UHFC; Version (C2): 2.2l CR TC I4 DSL	**2910000438500**	30
2.2 TDCi RWD	74 kW	10/11→08/14	DRRA / DRRB / DRRC	**2910000438500**	30
2.2 TDCi RWD	92 kW	09/11→12/14	CYRA / CYRB	**2910000438500**	30
2.2 TDCi RWD	100 kW	09/11→08/14	USRA / USRB	**2910000438500**	30
2.4 TDCi	74 kW	04/06→08/14	PHFA / PHFC	**2910000438400**	30
2.4 TDCi	85 kW	04/06→08/14	JXFA / JXFC	**2910000438400**	30
2.4 TDCi	103 kW	04/06→08/14	H9FD	**2910000438400**	30
2.4 TDCi 4x4	103 kW	11/06→08/14	H9FB	**2910000438400**	30
3.2 TDCi	147 kW	02/08→08/14	SAFA / SAFB	**2910000438400**	30

© 2020 Continental Aftermarket & Services GmbH

FORD - TRANSIT CONNECT (P65_, P70_, P80_) 06/02→					
Mass Airflow Sensor					
1.8 Di	55 kW	06/02→12/13	P7PA / P7PB / BHPA / R2PA; Exhaust Emission Norm (C67): Euro 5 (V80)	**2910000438500**	30
1.8 TDCi	66 kW	06/02→12/13	P9PD / R3PA / P9PB / P9PC / RWPE / HCPA / HCPB / RWPF / P9PA; → 07/10 ; Exhaust Emission Norm (C67): Euro 5 (V80)	**2910000438500**	30
1.8 TDCi	81 kW	08/06→12/13	RWPA / RWPD / RWPC; Exhaust Emission Norm (C67): Euro 4 (D4) (V86)	**2910000438400**	30
			RWPA / RWPD / RWPC; → 07/10 ; Exhaust Emission Norm (C67): Euro 5 (V80)	**2910000438500**	30
Oxygen Sensor					
1.8 16V	85 kW	06/02→12/13	→ 06/06; Transmission Type (C51): Manual Transmission (V36); EYPA; Lambda Sensor (C114): Diagnostic Probe (V221); Exhaust System (C10): Post-catalyst (V16)	**A2C59513171Z**	66
			EYPA; → 06/06; Transmission Type (C51): Manual Transmission (V36); Lambda Sensor (C114): Regulating Probe (V220); Exhaust System (C10): in front of the catalyst (V17)	**A2C59513231Z**	70
FORD - TRANSIT CONNECT MPV 02/13→					
Camshaft Sensor					
1.6 TDCi	55 kW	02/13→	UBGA	**2910000216900**	26
1.6 TDCi	70 kW	02/13→	TZGA / TZGB	**2910000216900**	26
1.6 TDCi	85 kW	02/13→	T1GA	**2910000216900**	26
FORD - TRANSIT CONNECT V408 Box Body/MPV 02/13→					
Camshaft Sensor					
1.6 TDCi	55 kW	02/13→	UBGA	**2910000216900**	26
1.6 TDCi	70 kW	02/13→	TZGA / TZGB	**2910000216900**	26
1.6 TDCi	85 kW	02/13→	T1GA	**2910000216900**	26
FORD - TRANSIT COURIER B460 Box Body/MPV 02/14→					
Camshaft Sensor					
1.6 TDCi	70 kW	02/14→	T3CA / T3CB / T3CC	**2910000216900**	26
Mass Airflow Sensor					
1.0 EcoBoost	74 kW	02/14→	SFCA / SFCB / SFCC / SFCD	**2910000438500**	30
1.5 TDCi	55 kW	02/14→	UGCA / UGCB / XUCD / XUCC	**2910000438500**	30
1.5 TDCi	70 kW	05/15→	XVCA / XVCB / XVCC	**2910000438500**	30
1.6 TDCi	70 kW	02/14→	T3CA / T3CB / T3CC	**2910000438500**	30
FORD - TRANSIT COURIER B460 MPV 02/14→					
Camshaft Sensor					
1.6 TDCi	70 kW	02/14→	T3CA / T3CB / T3CC	**2910000216900**	26
Mass Airflow Sensor					
1.0 EcoBoost	74 kW	02/14→	SFCA / SFCB / SFCC / SFCD	**2910000438500**	30
1.5 TDCi	55 kW	02/14→	XUCD / XUCC / UGCB / UGCA	**2910000438500**	30
1.5 TDCi	70 kW	05/15→	XVCA / XVCB / XVCC	**2910000438500**	30
1.6 TDCi	70 kW	02/14→	T3CA / T3CB / T3CC	**2910000438500**	30
FORD - TRANSIT CUSTOM V362 Bus (F3) 04/12→					
Mass Airflow Sensor					
2.0 EcoBlue	77 kW	12/15→	YLFS / YLF6	**2910000438500**	30
2.0 EcoBlue	96 kW	12/15→	YMF6 / YMFS	**2910000438500**	30
2.2 TDCi	74 kW	04/12→	DRFG / DRFF / DRF4	**2910000438500**	30
2.2 TDCi	92 kW	04/12→	CYF4 / CYFF	**2910000438500**	30
2.2 TDCi	114 kW	04/12→	CVFF	**2910000438500**	30

© 2020 Continental Aftermarket & Services GmbH

FORD - TRANSIT CUSTOM V362 Van (FY, FZ) 04/12→					
Mass Airflow Sensor					
2.0 EcoBlue	77 kW	12/15→	YLFS / YLF6	**2910000438500**	30
2.0 EcoBlue	96 kW	12/15→	YMF6 / YMFS	**2910000438500**	30
2.2 TDCi	74 kW	04/12→	DRF4 / DRFF / DRFG	**2910000438500**	30
2.2 TDCi	92 kW	04/12→	CYF4 / CYFF	**2910000438500**	30
2.2 TDCi	114 kW	04/12→	CYFF	**2910000438500**	30
FORD - TRANSIT Platform/Chassis (E_ _) 08/94→07/00					
Oxygen Sensor					
2.0 (EME/L/S, ENE/L/S)	84 kW	08/94→03/00	09/94 → 12/99; Transmission Type (C51): Manual Transmission (V36); Lambda Sensor (C114): Regulating Probe (V220); Exhaust System (C10): in front of the catalyst (V17)	**A2C59513232Z**	70
FORD - TRANSIT Platform/Chassis (FM_ _, FN_ _, FF_ _) 04/06→12/14					
Mass Airflow Sensor					
2.2 TDCi	63 kW	04/06→08/14	P8FA / P8FB	**2910000438400**	30
2.2 TDCi	74 kW	10/11→08/14	DRFA / DRFB / DRFC / DRFD / DRFE	**2910000438500**	30
2.2 TDCi	81 kW	04/06→08/14	QVFA	**2910000438400**	30
2.2 TDCi	85 kW	10/08→08/14	SRFA / SRFB / SRFC / SRFD / SRFE; Specification (C3): Duratorq TDCI	**2910000438400**	30
2.2 TDCi	92 kW	10/11→08/14	CYFA / CYFB / CYFC / CYFD	**2910000438500**	30
2.2 TDCi	96 kW	04/06→08/14	QWFA	**2910000438400**	30
2.2 TDCi	103 kW	10/07→09/11	PGFA / PGFB / UHFA / UHFB / UHFC	**2910000438400**	30
2.2 TDCi 4x4	92 kW	10/11→08/14	CYRB / CYRC	**2910000438500**	30
2.2 TDCi RWD	74 kW	10/11→08/14	DRRA / DRRB / DRRC	**2910000438500**	30
2.2 TDCi RWD	92 kW	10/11→08/14	CYRA / CYRB	**2910000438500**	30
2.2 TDCi RWD	114 kW	10/11→08/14	CVRA / CVRB / CVRC	**2910000438500**	30
2.4 TDCi 4x4	103 kW	11/06→08/14	H9FB	**2910000438400**	30
2.4 TDCi RWD	74 kW	04/06→08/14	PHFA / PHFC	**2910000438400**	30
2.4 TDCi RWD	85 kW	04/06→08/14	JXFA / JXFC	**2910000438400**	30
2.4 TDCi RWD	103 kW	04/06→08/14	H9FB / H9FD	**2910000438400**	30
3.2 TDCi RWD	147 kW	09/07→08/14	SAFA / SAFB	**2910000438400**	30
FORD - TRANSIT Platform/Chassis (FM_ _, FN_ _) 01/00→05/06					
Oxygen Sensor					
2.3 16V (F_A_, F_B_, F_C_, F_D_)	107 kW	04/01→05/06	Transmission Type (C51): Manual Transmission (V36); E5FA; Lambda Sensor (C114): Regulating Probe (V220); Exhaust System (C10): in front of the catalyst (V17)	**A2C59513231Z**	70
FORD - TRANSIT TOURNEO Bus 07/06→08/14					
Mass Airflow Sensor					
2.2 TDCi	81 kW	07/06→08/14	QVFA	**2910000438400**	30
2.2 TDCi	85 kW	10/08→08/14	SRFA / SRFB / SRFC / SRFD / SRFE	**2910000438400**	30
2.2 TDCi	103 kW	10/07→08/14	PGFA / PGFB / UHFA / UHFB	**2910000438400**	30
FORD - TRANSIT Van (E_ _) 06/94→07/00					
Oxygen Sensor					
2.0 (EAL, EAS)	84 kW	06/94→03/00	09/94 → 12/99; Transmission Type (C51): Manual Transmission (V36); Lambda Sensor (C114): Regulating Probe (V220); Exhaust System (C10): in front of the catalyst (V17)	**A2C59513232Z**	70
FORD - TRANSIT Van (FA_ _) 01/00→05/06					
Oxygen Sensor					
2.3 16V RWD (FAA_, FAB_, FAC_)	107 kW	04/01→05/06	Transmission Type (C51): Manual Transmission (V36); E5FA; Lambda Sensor (C114): Regulating Probe (V220); Exhaust System (C10): in front of the catalyst (V17)	**A2C59513231Z**	70

© 2020 Continental Aftermarket & Services GmbH

FORD - TRANSIT Van (FA_ _) 04/06→12/14

Mass Airflow Sensor

2.2 TDCi	63 kW	04/06→08/14	P8FA / P8FB	**2910000438400**	30
2.2 TDCi	74 kW	10/11→08/14	DRFA / DRFB / DRFC / DRFD / DRFE	**2910000438500**	30
2.2 TDCi	81 kW	04/06→08/14	QVFA	**2910000438400**	30
2.2 TDCi	85 kW	10/08→08/14	SRFA / SRFB / SRFC / SRFD / SRFE; Specification (C3): Duratorq TDCI	**2910000438400**	30
2.2 TDCi	92 kW	10/11→08/14	CYFA / CYFB / CYFC / CYFD	**2910000438500**	30
2.2 TDCi	96 kW	04/06→08/14	QWFA	**2910000438400**	30
2.2 TDCi	103 kW	10/07→08/14	PGFA / PGFB / UHFA / UHFB / UHFC; Version (C2): Duratorq TDCI	**2910000438400**	30
			PGFA / PGFB / UHFA / UHFB / UHFC; Version (C2): 2.2l CR TC I4 DSL	**2910000438500**	30
2.2 TDCi 4x4	92 kW	10/11→08/14	CYRB / CYRC	**2910000438500**	30
2.2 TDCi RWD	74 kW	10/11→08/14	DRRA / DRRB / DRRC	**2910000438500**	30
2.2 TDCi RWD	92 kW	09/11→12/14	CYRA / CYRB	**2910000438500**	30
2.2 TDCi RWD	114 kW	10/11→08/14	CVRA / CVRB / CVRC	**2910000438500**	30
2.4 TDCi 4x4	103 kW	11/06→08/14	H9FB	**2910000438400**	30
2.4 TDCi RWD	74 kW	04/06→08/14	PHFA / PHFC	**2910000438400**	30
2.4 TDCi RWD	85 kW	04/06→08/14	JXFA / JXFC	**2910000438400**	30
2.4 TDCi RWD	103 kW	04/06→08/14	H9FD	**2910000438400**	30
3.2 TDCi RWD	147 kW	09/07→08/14	SAFA / SAFB	**2910000438400**	30

FORD USA - AEROSTAR 09/85→12/97

Oxygen Sensor

3.0 i V6	108 kW	09/85→12/97	U; 09/93 → 08/95; Lambda Sensor (C114): Regulating Probe (V220); Exhaust System (C10): in front of the catalyst (V17)	**A2C59513171Z**	66
4.0 i V6 4WD	115 kW	09/89→12/97	X; 01/96 ; Lambda Sensor (C114): Regulating Probe (V220); Exhaust System (C10): in front of the catalyst (V17)	**A2C59513171Z**	66

FORD USA - EXPLORER (U2) 09/94→04/03

Oxygen Sensor

4.0 V6 4WD	115 kW	03/95→12/01	; Exhaust System (C10): in front of the catalyst (V17); → 08/96; Lambda Sensor (C114): Regulating Probe (V220)	**A2C59513171Z**	66
			; Exhaust System (C10): in front of the catalyst (V17); → 08/96; Lambda Sensor (C114): Regulating Probe (V220)		
4.0 V6 4WD	150 kW	10/98→12/01	→ 08/00; Lambda Sensor (C114): Regulating Probe (V220); Exhaust System (C10): in front of the catalyst (V17)	**A2C59513231Z**	70
			→ 08/00; Lambda Sensor (C114): Diagnostic Probe (V221); Exhaust System (C10): Post-catalyst (V16)	**A2C59513231Z**	70
4.0 V6 4WD	152 kW	10/96→12/01	; Exhaust System (C10): in front of the catalyst (V17); → 09/98; Lambda Sensor (C114): Regulating Probe (V220)	**A2C59513171Z**	66
			; Exhaust System (C10): in front of the catalyst (V17); → 09/98; Lambda Sensor (C114): Regulating Probe (V220) ; 400		
			Exhaust System (C10): in front of the catalyst (V17); → 10/98 → 09/00; Lambda Sensor (C114): Regulating Probe (V220)	**A2C59513231Z**	70
			Exhaust System (C10): Post-catalyst (V16); → 09/00; Lambda Sensor (C114): Diagnostic Probe (V221) ; 450		

FORD USA - EXPLORER (UN46) 10/90→12/94

Oxygen Sensor

4.0 V6 4WD	121 kW	01/93→12/94	→ 12/94 ; Lambda Sensor (C114): Regulating Probe (V220); Exhaust System (C10): in front of the catalyst (V17)	**A2C59513171Z**	66

FORD USA - PROBE II (ECP) 09/92→03/98

Oxygen Sensor

2.5 V6 24V	120 kW	12/94→03/98	; Exhaust System (C10): in front of the catalyst (V17); → 07/97 ; Lambda Sensor (C114): Regulating Probe (V220)	**A2C59513457Z**	82
			; Exhaust System (C10): in front of the catalyst (V17); → 07/97 ; Lambda Sensor (C114): Regulating Probe (V220)		

© 2020 Continental Aftermarket & Services GmbH

FORD USA - WINDSTAR (A3) 01/95→08/04					
Oxygen Sensor					
3.0 V6	109 kW	03/95→02/99	; Exhaust System (C10): in front of the catalyst (V17); U; Lambda Sensor (C114): Regulating Probe (V220)	**A2C59513171Z**	66
			; Exhaust System (C10): in front of the catalyst (V17); U; Lambda Sensor (C114): Regulating Probe (V220)		
			; Exhaust System (C10): Post-catalyst (V16); U; Lambda Sensor (C114): Diagnostic Probe (V221)	**A2C59513171Z**	66
			; Exhaust System (C10): Post-catalyst (V16); U; Lambda Sensor (C114): Diagnostic Probe (V221)		
HONDA - ACCORD IV (CB) 11/89→12/93					
Oxygen Sensor					
2.0 i 16V (CB3)	98 kW	01/90→03/93	F20A4, F20A8; → 09/91 ; Lambda Sensor (C114): Regulating Probe (V220); Exhaust System (C10): in front of the catalyst (V17)	**A2C59513869Z**	84
2.2 i 16V (CB7)	110 kW	01/90→03/93	Transmission Type (C51): Manual Transmission (V36); Lambda Sensor (C114): Regulating Probe (V220); Exhaust System (C10): in front of the catalyst (V17)	**A2C59513869Z**	84
2.2 i 16V Automatik (CB7)	108 kW	01/90→03/93	Transmission Type (C51): Automatic Transmission (V38); Lambda Sensor (C114): Regulating Probe (V220); Exhaust System (C10): in front of the catalyst (V17)	**A2C59513869Z**	84
HONDA - ACCORD IV Aerodeck (CB) 09/89→02/94					
Oxygen Sensor					
2.2 i 16V (CB8)	108 kW	01/91→12/93	Transmission Type (C51): Automatic Transmission (V38); Lambda Sensor (C114): Regulating Probe (V220); Exhaust System (C10): in front of the catalyst (V17)	**A2C59513869Z**	84
2.2 i 16V (CB8)	110 kW	01/91→12/93	Transmission Type (C51): Manual Transmission (V36); Lambda Sensor (C114): Regulating Probe (V220); Exhaust System (C10): in front of the catalyst (V17)	**A2C59513869Z**	84
HONDA - ACCORD IV Coupe (CB, CC) 05/89→12/93					
Oxygen Sensor					
2.0 i 16V (CC1)	98 kW	01/92→09/93	→ 08/93; Lambda Sensor (C114): Regulating Probe (V220); Exhaust System (C10): in front of the catalyst (V17)	**A2C59513869Z**	84
HONDA - ACCORD V (CE, CF_, CD) 09/95→10/98					
Oxygen Sensor					
2.2 i VTEC (CE9)	110 kW	02/96→10/98	Lambda Sensor (C114): Regulating Probe (V220); Exhaust System (C10): in front of the catalyst (V17)	**A2C59513869Z**	84
HONDA - ACCORD V Aerodeck (CE) 04/93→02/98					
Oxygen Sensor					
2.0 i LS 16V (CE2) 2.2 i ES (CE1)	100 kW 110 kW	09/93→02/98 09/93→02/98	Lambda Sensor (C114): Regulating Probe (V220); Exhaust System (C10): in front of the catalyst (V17)	**A2C59513869Z**	84
HONDA - ACCORD V Coupe (CD) 04/93→12/98					
Oxygen Sensor					
2.0 (CD9) 2.2 i ES (CD7)	100 kW 110 kW	09/93→12/97 09/93→02/98	Lambda Sensor (C114): Regulating Probe (V220); Exhaust System (C10): in front of the catalyst (V17)	**A2C59513869Z**	84
HONDA - ACCORD VI (CK, CG, CH, CF) 03/97→12/03					
Oxygen Sensor					
1.8 i (CG8)	100 kW	10/98→12/02	→ 09/99; Lambda Sensor (C114): Regulating Probe (V220); Exhaust System (C10): in front of the catalyst (V17)	**A2C59513869Z**	84
HONDA - ACCORD VI Coupe (CG) 12/97→06/03					
Oxygen Sensor					
2.0 i 16V	108 kW	02/98→06/03	→ 09/99; F20B5; Lambda Sensor (C114): Regulating Probe (V220); Exhaust System (C10): in front of the catalyst (V17)	**A2C59513869Z**	84

© 2020 Continental Aftermarket & Services GmbH

HONDA - ACCORD VIII (CU) 04/08→					
Mass Airflow Sensor					
2.2 i-DTEC (CU3)	110 kW	07/08→06/15	N22B1	**2910000438000**	28
HONDA - ACCORD VIII Estate (CW) 07/08→					
Mass Airflow Sensor					
2.2 i-DTEC (CW3)	110 kW	07/08→	N22B1	**2910000438000**	28
HONDA - CIVIC V Hatchback (EG) 10/91→11/95					
Oxygen Sensor					
1.6 VTi 16V (EG6)	118 kW	10/91→11/95	→09/95; Transmission Type (C51): Manual Transmission (V36); Lambda Sensor (C114): Regulating Probe (V220); Exhaust System (C10): in front of the catalyst (V17)	**A2C59513869Z**	84
HONDA - CIVIC V Saloon (EG, EH) 10/91→01/96					
Oxygen Sensor					
1.6 VTi (EG9)	118 kW	10/91→11/95	→09/95; Transmission Type (C51): Manual Transmission (V36); Lambda Sensor (C114): Regulating Probe (V220); Exhaust System (C10): in front of the catalyst (V17)	**A2C59513869Z**	84
HONDA - CIVIC VI Aerodeck (MB, MC) 04/98→02/01					
Oxygen Sensor					
1.8 16V (MC2)	124 kW	04/98→02/01	→09/98 ; Transmission Type (C51): Manual Transmission (V36); Lambda Sensor (C114): Regulating Probe (V220); Exhaust System (C10): in front of the catalyst (V17)	**A2C59513869Z**	84
HONDA - CIVIC VI Fastback (MA, MB) 09/94→02/01					
Oxygen Sensor					
1.6 VTi	118 kW	01/97→02/01	B16A-155; Transmission Type (C51): Manual Transmission (V36); Lambda Sensor (C114): Regulating Probe (V220); Exhaust System (C10): in front of the catalyst (V17)	**A2C59513869Z**	84
1.8 16V (MB6)	124 kW	01/97→02/01	D18C4; →09/98 ; Transmission Type (C51): Manual Transmission (V36); Lambda Sensor (C114): Regulating Probe (V220); Exhaust System (C10): in front of the catalyst (V17)	**A2C59513869Z**	84
HONDA - CIVIC VI Hatchback (EJ, EK) 10/95→02/01					
Oxygen Sensor					
1.4 i (EJ9)	55 kW	11/95→02/01	Transmission Type (C51): Manual Transmission (V36); Lambda Sensor (C114): Regulating Probe (V220); →VIN: XXXXXXX 1211414; Exhaust System (C10): in front of the catalyst (V17)	**A2C59513455Z**	82
1.4 i S (EJ9)	66 kW	11/95→02/01	Lambda Sensor (C114): Regulating Probe (V220); →10/98; →VIN: XXXXXXX 1211414; Exhaust System (C10): in front of the catalyst (V17)	**A2C59513455Z**	82
1.5 i (EK3)	84 kW	11/95→02/01	Lambda Sensor (C114): Regulating Probe (V220); Exhaust System (C10): in front of the catalyst (V17)	**A2C59513455Z**	82
1.6 VTi (EK4)	118 kW	11/95→02/01	Transmission Type (C51): Manual Transmission (V36); Lambda Sensor (C114): Regulating Probe (V220); Exhaust System (C10): in front of the catalyst (V17)	**A2C59513869Z**	84
HONDA - CIVIC VI Saloon (EJ, EK) 06/95→03/01					
Oxygen Sensor					
1.4 i (EJ9) 1.5 i (EK3)	66 kW 84 kW	11/95→02/01 11/95→02/01	Lambda Sensor (C114): Regulating Probe (V220); Exhaust System (C10): in front of the catalyst (V17)	**A2C59513455Z**	82
1.6 VTi (EK4)	118 kW	11/95→02/01	Transmission Type (C51): Manual Transmission (V36); Lambda Sensor (C114): Regulating Probe (V220); Exhaust System (C10): in front of the catalyst (V17)	**A2C59513869Z**	84
HONDA - CIVIC VII Coupe (EM2) 02/01→12/05					
Oxygen Sensor					
1.7 i	88 kW	05/01→12/05	Lambda Sensor (C114): Regulating Probe (V220); Exhaust System (C10): in front of the catalyst (V17)	**A2C59513880Z**	86
1.7 i VTEC	92 kW	05/01→12/05	D17A9; Lambda Sensor (C114): Regulating Probe (V220); Exhaust System (C10): in front of the catalyst (V17)	**A2C59513880Z**	86

© 2020 Continental Aftermarket & Services GmbH

HONDA - CIVIC VII Hatchback (EU, EP, EV) 03/99→02/06					
Oxygen Sensor					
1.4 iS (EP1)	66 kW	02/01→09/05	04/01 ; D14Z5, D14Z6; Lambda Sensor (C114): Regulating Probe (V220); Exhaust System (C10): in front of the catalyst (V17)	**A2C59513880Z**	86
1.6 i	81 kW	02/01→09/05	D16V1, D16W7; 04/01 ; Lambda Sensor (C114): Regulating Probe (V220); Exhaust System (C10): in front of the catalyst (V17)	**A2C59513880Z**	86
HONDA - CIVIC VIII Hatchback (FN, FK) 09/05→					
Mass Airflow Sensor					
2.2 CTDi (FK3)	103 kW	09/05→	N22A2	**2910000438000**	28
HONDA - CR-V I (RD) 10/95→07/02					
Oxygen Sensor					
2.0 16V 4WD (RD1, RD3)	94 kW	10/95→12/01	Lambda Sensor (C114): Regulating Probe (V220); Exhaust System (C10): in front of the catalyst (V17)	**A2C59513869Z**	84
2.0 16V 4WD (RD1, RD3)	108 kW	01/99→02/02	Exhaust System (C10): in front of the catalyst (V17); B20B; Lambda Sensor (C114): Regulating Probe (V220)	**A2C59513869Z**	84
			Exhaust System (C10): in front of the catalyst (V17); B20Z1; Lambda Sensor (C114): Regulating Probe (V220)		
			Exhaust System (C10): in front of the catalyst (V17); B20Z3; Transmission Type (C51): Manual Transmission (V36); Lambda Sensor (C114): Regulating Probe (V220)		
HONDA - CR-V II (RD_) 09/01→07/07					
Mass Airflow Sensor					
2.2 CTDi (RD9)	103 kW	02/05→09/06	N22A2	**2910000438000**	28
HONDA - CR-V III (RE_) 06/06→					
Mass Airflow Sensor					
2.2 i-CTDi 4WD (RE6)	103 kW	01/07→	N22A2	**2910000438000**	28
2.2 i-DTEC 4WD (RE6)	110 kW	01/07→	N22B3	**2910000438000**	28
HONDA - CRX III (EH, EG) 03/92→12/98					
Oxygen Sensor					
1.6 i VTi (EG2)	118 kW	03/92→12/98	09/95; Transmission Type (C51): Manual Transmission (V36); Catalytic Converter Type (C41): for vehicles with catalytic converter (V32); Lambda Sensor (C114): Regulating Probe (V220); Exhaust System (C10): in front of the catalyst (V17)	**A2C59513869Z**	84
HONDA - FR-V (BE) 08/04→					
Oxygen Sensor					
1.7 (BE1)	92 kW	08/04→	Transmission Type (C51): Manual Transmission (V36); Lambda Sensor (C114): Regulating Probe (V220); Exhaust System (C10): in front of the catalyst (V17)	**A2C59513880Z**	86
HONDA - INTEGRA Coupe (DC2, DC4) 07/93→11/01					
Oxygen Sensor					
1.8 Type-R	140 kW	11/97→10/01	Transmission Type (C51): Manual Transmission (V36); Lambda Sensor (C114): Regulating Probe (V220); Exhaust System (C10): in front of the catalyst (V17)	**A2C59513869Z**	84
HONDA - JAZZ II (GD_, GE3, GE2) 06/01→12/08					
Oxygen Sensor					
1.2 i-DSI (GD5, GE2)	57 kW	03/02→07/08	09/02 ; Transmission Type (C51): Manual Transmission (V36); Lambda Sensor (C114): Regulating Probe (V220); Exhaust System (C10): in front of the catalyst (V17); [mm] 675	**A2C59513886Z**	87
			09/02; Transmission Type (C51): Manual Transmission (V36); Lambda Sensor (C114): Regulating Probe (V220); Exhaust System (C10): in front of the catalyst (V17); [mm] 750	**A2C59513887Z**	87

© 2020 Continental Aftermarket & Services GmbH

HONDA - JAZZ II (GD_, GE3, GE2) 06/01→12/08					
Oxygen Sensor					
1.3 iDSi (GD1)	61 kW	03/02→07/08	→ 09/02 ; Transmission Type (C51): Manual Transmission (V36); Lambda Sensor (C114): Regulating Probe (V220); Exhaust System (C10): in front of the catalyst (V17)	**A2C59513886Z**	87
			→ 09/02; Lambda Sensor (C114): Regulating Probe (V220); Exhaust System (C10): in front of the catalyst (V17)	**A2C59513887Z**	87
HONDA - PRELUDE III (BA) 04/86→11/96					
Oxygen Sensor					
2.0 i EX 16V	110 kW	10/87→12/90	B20A7; → 09/89 ; Catalytic Converter Type (C41): for vehicles with catalytic converter (V32); Lambda Sensor (C114): Regulating Probe (V220); Exhaust System (C10): in front of the catalyst (V17)	**A2C59513869Z**	84
2.0 i EX 16V (BA4)	103 kW	10/87→01/92	→ 09/91; Lambda Sensor (C114): Regulating Probe (V220); Exhaust System (C10): in front of the catalyst (V17)	**A2C59513869Z**	84
2.0 i EX 16V Cat (BA4)	101 kW	04/87→01/92	→ 09/89 → 09/89; Lambda Sensor (C114): Regulating Probe (V220); Exhaust System (C10): in front of the catalyst (V17)	**A2C59513869Z**	84
HONDA - PRELUDE IV (BB_) 12/91→02/97					
Oxygen Sensor					
2.2 i 16V Vtec (BB1)	136 kW	02/93→09/96	Transmission Type (C51): Manual Transmission (V36); Lambda Sensor (C114): Regulating Probe (V220); Exhaust System (C10): in front of the catalyst (V17)	**A2C59513869Z**	84
2.3 i 16V (BB2)	118 kW	02/92→09/96	→ 09/95; Lambda Sensor (C114): Regulating Probe (V220); Exhaust System (C10): in front of the catalyst (V17)	**A2C59513869Z**	84
HONDA - SHUTTLE (RA) 06/94→06/04					
Oxygen Sensor					
2.2 16V (RA1)	110 kW	10/94→02/98	Exhaust System (C10): in front of the catalyst (V17); → 01/96 ; Transmission Type (C51): Automatic Transmission (V38); Lambda Sensor (C114): Regulating Probe (V220)	**A2C59513869Z**	84
			Exhaust System (C10): in front of the catalyst (V17); VIN: XXXXXXXXXX → 0C006130 ; Transmission Type (C51): Automatic Transmission (V38); Lambda Sensor (C114): Regulating Probe (V220)		
2.3 16V (RA3, RA6)	110 kW	10/97→06/04	Transmission Type (C51): Automatic Transmission (V38); Lambda Sensor (C114): Regulating Probe (V220); Exhaust System (C10): in front of the catalyst (V17)	**A2C59513869Z**	84
HONDA - STREAM (RN) 05/01→					
Oxygen Sensor					
1.7 16V (RN1)	92 kW	05/01→09/06	Transmission Type (C51): Manual Transmission (V36); Lambda Sensor (C114): Regulating Probe (V220); Exhaust System (C10): in front of the catalyst (V17)	**A2C59513880Z**	86
HYUNDAI - ACCENT I (X-3) 05/94→12/02					
Oxygen Sensor					
1.3	44 kW	10/94→01/00	G4EH62; → 02/97 → 09/99; Transmission Type (C51): Manual Transmission (V36); Lambda Sensor (C114): Regulating Probe (V220); Exhaust System (C10): in front of the catalyst (V17)	**A2C59513457Z**	82
			Exhaust System (C10): Post-catalyst (V16); → 10/99 ; Transmission Type (C51): Manual Transmission (V36); Lambda Sensor (C114): Diagnostic Probe (V221)	**A2C59513875Z**	85
			Exhaust System (C10): in front of the catalyst (V17); → 10/99 ; Transmission Type (C51): Manual Transmission (V36); Lambda Sensor (C114): Regulating Probe (V220)		
1.3	55 kW	10/94→01/00	→ 02/97 → 09/99; Transmission Type (C51): Manual Transmission (V36); Lambda Sensor (C114): Regulating Probe (V220); Exhaust System (C10): in front of the catalyst (V17)	**A2C59513457Z**	82

© 2020 Continental Aftermarket & Services GmbH

HYUNDAI - ACCENT I (X-3) 05/94→12/02

Oxygen Sensor

1.3 i 12V 1.5 i 12V	62 kW 65 kW	10/94→01/00 10/94→01/00	→ 02/97 → 09/99; Lambda Sensor (C114): Regulating Probe (V220); Exhaust System (C10): in front of the catalyst (V17)	A2C59513457Z	82
1.5 i 16V	73 kW	12/95→01/00	G4EK, G4FK; → 08/97 → 09/99; Lambda Sensor (C114): Regulating Probe (V220); Exhaust System (C10): in front of the catalyst (V17)	A2C59513457Z	82

HYUNDAI - ACCENT II (LC) 09/99→12/12

Oxygen Sensor

1.3 1.3	55 kW 61 kW	01/00→11/05 01/00→11/05	Exhaust System (C10): Post-catalyst (V16); → 01/03; G4EH; Lambda Sensor (C114): Diagnostic Probe (V221) Exhaust System (C10): in front of the catalyst (V17); → 01/03; G4EH; Lambda Sensor (C114): Regulating Probe (V220)	A2C59513875Z	85
1.3	62 kW	08/02→11/05	Exhaust System (C10): Post-catalyst (V16); → 02/03 ; G4EA,G4ED; Transmission Type (C51): Manual Transmission (V36); Lambda Sensor (C114): Diagnostic Probe (V221) Exhaust System (C10): in front of the catalyst (V17); → 02/03 ; G4EA,G4ED; Transmission Type (C51): Manual Transmission (V36); Lambda Sensor (C114): Regulating Probe (V220)	A2C59513875Z	85
1.3	63 kW	01/00→11/05	Exhaust System (C10): Post-catalyst (V16); → 01/03; G4EH; Lambda Sensor (C114): Diagnostic Probe (V221) Exhaust System (C10): in front of the catalyst (V17); → 01/03; G4EH; Lambda Sensor (C114): Regulating Probe (V220)	A2C59513875Z	85
1.5	66 kW	01/00→11/05	Exhaust System (C10): Post-catalyst (V16); → 01/03; G4EK; Lambda Sensor (C114): Diagnostic Probe (V221) Exhaust System (C10): in front of the catalyst (V17); → 01/03; G4EK; Lambda Sensor (C114): Regulating Probe (V220)	A2C59513875Z	85
1.5	75 kW	09/00→11/05	Exhaust System (C10): Post-catalyst (V16); → 01/03; G4FK; Lambda Sensor (C114): Diagnostic Probe (V221) Exhaust System (C10): in front of the catalyst (V17); → 01/03; G4FK; Lambda Sensor (C114): Regulating Probe (V220)	A2C59513875Z	85
1.6	77 kW	12/02→11/05	Exhaust System (C10): Post-catalyst (V16); → 02/03 ; G4ED; Lambda Sensor (C114): Diagnostic Probe (V221) Exhaust System (C10): in front of the catalyst (V17); → 02/03 ; G4ED; Lambda Sensor (C114): Regulating Probe (V220)	A2C59513875Z	85

HYUNDAI - ACCENT II Saloon (LC) 09/99→11/17

Oxygen Sensor

1.3 1.3	55 kW 63 kW	01/00→11/05 01/00→11/05	Exhaust System (C10): Post-catalyst (V16); → 01/03; G4EH; Lambda Sensor (C114): Diagnostic Probe (V221) Exhaust System (C10): in front of the catalyst (V17); → 01/03; G4EH; Lambda Sensor (C114): Regulating Probe (V220)	A2C59513875Z	85
1.5	66 kW	01/00→11/05	Exhaust System (C10): Post-catalyst (V16); → 01/03; G4EK, G4FK; Lambda Sensor (C114): Diagnostic Probe (V221) Exhaust System (C10): in front of the catalyst (V17); → 01/03; G4EK, G4FK; Lambda Sensor (C114): Regulating Probe (V220)	A2C59513875Z	85
1.6	77 kW	12/02→11/05	Exhaust System (C10): Post-catalyst (V16); → 02/03 ; G4ED; Lambda Sensor (C114): Diagnostic Probe (V221) Exhaust System (C10): in front of the catalyst (V17); → 02/03 ; G4ED; Lambda Sensor (C114): Regulating Probe (V220)	A2C59513875Z	85

HYUNDAI - ACCENT III (MC) 11/05→12/10

Oxygen Sensor

1.4 GL	71 kW	11/05→11/10	Exhaust System (C10): in front of the catalyst (V17); → 03/06 ; Lambda Sensor (C114): Regulating Probe (V220) Exhaust System (C10): Post-catalyst (V16); → 03/06 ; Lambda Sensor (C114): Diagnostic Probe (V221)	A2C59513875Z	85
1.6 GLS	82 kW	11/05→11/10	Exhaust System (C10): in front of the catalyst (V17); → 12/05 ; G4EB; Lambda Sensor (C114): Regulating Probe (V220) Exhaust System (C10): Post-catalyst (V16); → 12/05 ; G4EB; Lambda Sensor (C114): Diagnostic Probe (V221)	A2C59513875Z	85

© 2020 Continental Aftermarket & Services GmbH

HYUNDAI - ACCENT III Saloon (MC) 11/05→12/12					
Oxygen Sensor					
1.4 GL	71 kW	11/05→11/10	Exhaust System (C10): in front of the catalyst (V17); → 03/06 ; Lambda Sensor (C114): Regulating Probe (V220)	**A2C59513875Z**	85
			Exhaust System (C10): Post-catalyst (V16); → 03/06 ; Lambda Sensor (C114): Diagnostic Probe (V221)		
1.6 GLS	82 kW	11/05→11/10	Exhaust System (C10): in front of the catalyst (V17); → 12/05 ; G4EB; Lambda Sensor (C114): Regulating Probe (V220)	**A2C59513875Z**	85
			Exhaust System (C10): Post-catalyst (V16); → 12/05 ; G4EB; Lambda Sensor (C114): Diagnostic Probe (V221)		
HYUNDAI - ACCENT Saloon (X-3) 05/94→01/00					
Oxygen Sensor					
1.3 1.3	44 kW 55 kW	10/94→01/00 10/94→01/00	→ 02/97 → 09/99; Lambda Sensor (C114): Regulating Probe (V220); Exhaust System (C10): in front of the catalyst (V17)	**A2C59513457Z**	82
1.3 i 12V	62 kW	10/94→01/00	→ 02/97 ; Lambda Sensor (C114): Regulating Probe (V220); Exhaust System (C10): in front of the catalyst (V17)	**A2C59513457Z**	82
1.5 i 12V	65 kW	10/94→01/00	→ 02/97 → 09/99; Lambda Sensor (C114): Regulating Probe (V220); Exhaust System (C10): in front of the catalyst (V17)	**A2C59513457Z**	82
1.5 i 16V	73 kW	10/95→01/00	Exhaust System (C10): in front of the catalyst (V17); → 02/97 → 09/99; G4EK; Lambda Sensor (C114): Regulating Probe (V220)	**A2C59513457Z**	82
			Exhaust System (C10): in front of the catalyst (V17); → 08/97 → 09/99; G4FK; Lambda Sensor (C114): Regulating Probe (V220)		
HYUNDAI - ATOS (MX) 01/97→					
Oxygen Sensor					
1.0 i	40 kW	02/98→12/00	→ 08/00 ; Transmission Type (C51): Manual Transmission (V36); Lambda Sensor (C114): Regulating Probe (V220); Exhaust System (C10): in front of the catalyst (V17)	**A2C59513892Z**	88
1.0 i	43 kW	03/01→07/03	→ 07/01 ; Lambda Sensor (C114): Regulating Probe (V220); Exhaust System (C10): in front of the catalyst (V17)	**A2C59513892Z**	88
HYUNDAI - COUPE (GK) 01/01→12/12					
Mass Airflow Sensor					
2.7 V6	121 kW	01/01→08/09	G6BA-G	**5wk9643Z**	46
2.7 V6	123 kW	03/02→08/09		**5wk9643Z**	46
			G6BA-G	**5wk9643Z**	46
Oxygen Sensor					
1.6 16V	77 kW	03/02→08/09	Exhaust System (C10): Post-catalyst (V16); G4GRE; Transmission Type (C51): Manual Transmission (V36); Lambda Sensor (C114): Diagnostic Probe (V221)	**A2C59513875Z**	85
			Exhaust System (C10): in front of the catalyst (V17); G4GRE; Transmission Type (C51): Manual Transmission (V36); Lambda Sensor (C114): Regulating Probe (V220)		
1.6 16V	79 kW	03/02→08/09	Exhaust System (C10): in front of the catalyst (V17); → 01/04 ; G4GRE2; Transmission Type (C51): Manual Transmission (V36); Lambda Sensor (C114): Regulating Probe (V220)	**A2C59513875Z**	85
			Exhaust System (C10): Post-catalyst (V16); → 01/04 ; G4GRE2; Transmission Type (C51): Manual Transmission (V36); Lambda Sensor (C114): Diagnostic Probe (V221)		
2.0	102 kW	03/02→08/09	Exhaust System (C10): Post-catalyst (V16); → 02/03; G4GC-G; Lambda Sensor (C114): Diagnostic Probe (V221)	**A2C59513875Z**	85
			Exhaust System (C10): Post-catalyst (V16); G4GF; Lambda Sensor (C114): Diagnostic Probe (V221)		
2.0 GLS	105 kW	02/03→08/09	G4GCG; Lambda Sensor (C114): Diagnostic Probe (V221); Exhaust System (C10): Post-catalyst (V16)	**A2C59513875Z**	85
HYUNDAI - COUPE (RD) 05/96→04/02					
Oxygen Sensor					
1.6 16V	85 kW	03/98→04/02	→ 05/00 → 12/01; Lambda Sensor (C114): Regulating Probe (V220); Exhaust System (C10): in front of the catalyst (V17)	**A2C59513875Z**	85

© 2020 Continental Aftermarket & Services GmbH

HYUNDAI - COUPE (RD) 05/96→04/02					
Oxygen Sensor					
1.6 i 16V	84 kW	12/96→04/02	G4GR; → 05/00 → 12/01; Lambda Sensor (C114): Regulating Probe (V220); Exhaust System (C10): in front of the catalyst (V17)	**A2C59513875Z**	85
HYUNDAI - ELANTRA (XD) 03/00→08/06					
Oxygen Sensor					
1.6	77 kW	05/03→07/06	Exhaust System (C10): Post-catalyst (V16); → 06/03 ; G4GRE; Lambda Sensor (C114): Diagnostic Probe (V221) Exhaust System (C10): in front of the catalyst (V17); → 06/03 ; G4GRE; Lambda Sensor (C114): Regulating Probe (V220)	**A2C59513875Z**	85
1.6	79 kW	06/00→07/06	Exhaust System (C10): Post-catalyst (V16); Lambda Sensor (C114): Diagnostic Probe (V221) Exhaust System (C10): in front of the catalyst (V17); Lambda Sensor (C114): Regulating Probe (V220)	**A2C59513875Z**	85
1.8	97 kW	06/00→07/06	G4GM; Lambda Sensor (C114): Diagnostic Probe (V221); Exhaust System (C10): Post-catalyst (V16)	**A2C59513875Z**	85
2.0 2.0	102 kW 104 kW	06/00→07/06 06/00→07/06	Lambda Sensor (C114): Diagnostic Probe (V221); Exhaust System (C10): Post-catalyst (V16)	**A2C59513875Z**	85
2.0	105 kW	10/03→07/06	G4GCG; Lambda Sensor (C114): Diagnostic Probe (V221); Exhaust System (C10): Post-catalyst (V16)	**A2C59513875Z**	85
HYUNDAI - ELANTRA Saloon (XD) 03/00→09/06					
Oxygen Sensor					
1.6	77 kW	05/03→05/06	Exhaust System (C10): Post-catalyst (V16); G4GRE; Lambda Sensor (C114): Diagnostic Probe (V221) Exhaust System (C10): in front of the catalyst (V17); G4GRE; Lambda Sensor (C114): Regulating Probe (V220)	**A2C59513875Z**	85
1.6	79 kW	06/00→07/06	Exhaust System (C10): Post-catalyst (V16); → 05/03; Lambda Sensor (C114): Diagnostic Probe (V221) Exhaust System (C10): in front of the catalyst (V17); → 05/03; Lambda Sensor (C114): Regulating Probe (V220)	**A2C59513875Z**	85
1.8	97 kW	06/00→07/06	G4GM; Lambda Sensor (C114): Diagnostic Probe (V221); Exhaust System (C10): Post-catalyst (V16)	**A2C59513875Z**	85
2.0	102 kW	06/00→07/06	G4GCG; → 05/03; Lambda Sensor (C114): Diagnostic Probe (V221); Exhaust System (C10): Post-catalyst (V16)	**A2C59513875Z**	85
2.0	104 kW	06/00→07/06	→ 05/03; Lambda Sensor (C114): Diagnostic Probe (V221); Exhaust System (C10): Post-catalyst (V16)	**A2C59513875Z**	85
2.0	105 kW	10/03→07/06	G4GCG; Lambda Sensor (C114): Diagnostic Probe (V221); Exhaust System (C10): Post-catalyst (V16)	**A2C59513875Z**	85
HYUNDAI - GETZ (TB) 06/01→01/11					
Oxygen Sensor					
1.3	63 kW	09/03→09/05	G4GCG; → 04/04 → 08/05; Lambda Sensor (C114): Regulating Probe (V220); Exhaust System (C10): in front of the catalyst (V17)	**A2C59513875Z**	85
1.3 i	60 kW	09/02→03/04	G4EH; Lambda Sensor (C114): Regulating Probe (V220); Exhaust System (C10): in front of the catalyst (V17)	**A2C59513875Z**	85
1.4 i	71 kW	08/05→12/10	→ 09/05 ; Lambda Sensor (C114): Regulating Probe (V220); Exhaust System (C10): in front of the catalyst (V17)	**A2C59513875Z**	85
1.6	77 kW	09/02→09/05	G4GRE; Lambda Sensor (C114): Regulating Probe (V220); Exhaust System (C10): in front of the catalyst (V17)	**A2C59513875Z**	85
HYUNDAI - i30 (FD) 10/07→05/12					
Oxygen Sensor					
2.0	105 kW	10/07→11/11	G4GCG-E4; → 12/07 ; Lambda Sensor (C114): Regulating Probe (V220); Exhaust System (C10): in front of the catalyst (V17)	**A2C59513875Z**	85
HYUNDAI - i30 Estate (FD) 10/07→06/12					
Oxygen Sensor					
2.0	105 kW	02/08→06/12	Lambda Sensor (C114): Regulating Probe (V220); Exhaust System (C10): in front of the catalyst (V17)	**A2C59513875Z**	85

© 2020 Continental Aftermarket & Services GmbH

HYUNDAI - LANTRA II (J-2) 06/95→12/00					
Oxygen Sensor					
1.5 12V	65 kW	12/96→09/00	04/97 → 07/00; Lambda Sensor (C114): Regulating Probe (V220); Exhaust System (C10): in front of the catalyst (V17)	**A2C59513457Z**	82
HYUNDAI - LANTRA II Estate (J-2) 06/95→10/00					
Oxygen Sensor					
1.5 12V	65 kW	04/97→10/00	→ 07/00; Transmission Type (C51): Manual Transmission (V36); Lambda Sensor (C114): Regulating Probe (V220); Exhaust System (C10): in front of the catalyst (V17)	**A2C59513457Z**	82
HYUNDAI - MATRIX (FC) 06/01→08/10					
Oxygen Sensor					
1.6	76 kW	06/01→08/10	G4; Lambda Sensor (C114): Regulating Probe (V220); Exhaust System (C10): in front of the catalyst (V17)	**A2C59513875Z**	85
1.8	90 kW	06/01→08/10	G4G; Lambda Sensor (C114): Diagnostic Probe (V221); Exhaust System (C10): Post-catalyst (V16)	**A2C59513875Z**	85
HYUNDAI - SANTA FÉ I (SM) 11/00→03/06					
Mass Airflow Sensor					
2.7	129 kW	08/04→03/06		**5wk9643Z**	46
2.7 V6 4x4	127 kW	02/01→03/06			
HYUNDAI - SANTA FÉ II (CM) 10/05→03/15					
Mass Airflow Sensor					
2.7	125 kW	03/06→12/12	G6BA	**5wk9643Z**	46
2.7 4x4	125 kW	03/06→12/12			
2.7 V6 GLS	139 kW	03/06→12/09	G6EA	**5wk9643Z**	46
2.7 V6 GLS 4x4	139 kW	03/06→12/09			
HYUNDAI - SONATA IV (EF) 03/98→12/05					
Mass Airflow Sensor					
2.5 V6 24V	118 kW	06/98→10/01	G6BV-G	**5WK96050Z**	41
			04/00 ; G6AV	**5wk9643Z**	46
2.7 V6	127 kW	10/01→11/04	G6BA-G	**5WK96050Z**	41
2.7 V6	129 kW	11/02→11/04	G6BA	**5wk9643Z**	46
HYUNDAI - TRAJET (FO) 01/00→07/08					
Mass Airflow Sensor					
2.7 V6	127 kW	09/00→07/08		**5wk9643Z**	46
Oxygen Sensor					
2.0	103 kW	01/04→07/08	G4DP; 03/04 ; Lambda Sensor (C114): Diagnostic Probe (V221); Exhaust System (C10): Post-catalyst (V16)	**A2C59513875Z**	85
HYUNDAI - TUCSON (JM) 06/04→11/10					
Mass Airflow Sensor					
2.7 All-wheel Drive	129 kW	08/04→11/10		**5wk9643Z**	46
			G6BA-G	**5wk9643Z**	46
Oxygen Sensor					
2.0	104 kW	08/04→03/10	G4GCG; Lambda Sensor (C114): Diagnostic Probe (V221); Exhaust System (C10): Post-catalyst (V16)	**A2C59513875Z**	85
2.0 All-wheel Drive	104 kW	08/04→03/10	G4GCG; Transmission Type (C51): Automatic Transmission (V38); Lambda Sensor (C114): Diagnostic Probe (V221); Exhaust System (C10): Post-catalyst (V16)	**A2C59513875Z**	85
HYUNDAI - XG (XG) 12/98→12/05					
Mass Airflow Sensor					
250	120 kW	12/98→12/05	G6AV	**5wk9643Z**	46

© 2020 Continental Aftermarket & Services GmbH

HYUNDAI - XG (XG) 12/98→12/05					
Mass Airflow Sensor					
30	138 kW	12/98→12/05	G6CT-G	**5wk9643Z**	46
INFINITI - EX 09/07→					
Mass Airflow Sensor					
30d	175 kW	04/10→	V9X	**2910000438300**	29
35	221 kW	10/08→	VQ35HR; → 12/10	**2910000438300**	29
37	228 kW	10/08→	VQ37VHR	**2910000438300**	29
37	235 kW	09/10→			
INFINITI - FX 07/08→					
Mass Airflow Sensor					
30d AWD	175 kW	04/10→	V9X	**2910000438300**	29
37 AWD	235 kW	10/08→	VQ37VHR	**2910000438300**	29
50 AWD	287 kW	10/08→	VK50VE	**2910000438300**	29
INFINITI - G Convertible 09/10→					
Mass Airflow Sensor					
37	235 kW	09/10→	VQ37VHR	**2910000438300**	29
INFINITI - G Coupe 09/07→					
Mass Airflow Sensor					
37	235 kW	09/10→	VQ37VHR	**2910000438300**	29
37	243 kW	09/07→			
INFINITI - G Saloon 01/07→					
Mass Airflow Sensor					
25	163 kW	01/11→	VQ25HR	**2910000438300**	29
37	235 kW	10/08→	VQ37VHR	**2910000438300**	29
37 X	235 kW	10/08→			
INFINITI - M37 01/10→					
Mass Airflow Sensor					
3.7	246 kW	01/11→	VQ37VHR	**2910000438300**	29
3.7 Allrad	246 kW	01/11→			
ISUZU - TROOPER III 05/98→08/04					
Pressure Sensor					
3.5 V6 24V AWD	158 kW	04/00→08/04		**A2C59515231**	91
ISUZU - TROOPER III Open Off-Road Vehicle 04/00→08/04					
Pressure Sensor					
3.5 V6 24V	158 kW	04/00→08/04		**A2C59515231**	91
JAGUAR - S-TYPE (X200) 10/98→12/08					
Oxygen Sensor					
3.0 V6	175 kW	01/99→10/07	; Exhaust System (C10): Post-catalyst (V16); → M45254; Lambda Sensor (C114): Diagnostic Probe (V221)	**A2C59513171Z**	66
			; Exhaust System (C10): Post-catalyst (V16); → M45254; Lambda Sensor (C114): Diagnostic Probe (V221)		
4.0 V8	203 kW	01/99→04/02	; Exhaust System (C10): Post-catalyst (V16); → M45254; Transmission Type (C51): Automatic Transmission (V38); Lambda Sensor (C114): Diagnostic Probe (V221)	**A2C59513171Z**	66
			; Exhaust System (C10): Post-catalyst (V16); → M45254; Transmission Type (C51): Automatic Transmission (V38); Lambda Sensor (C114): Diagnostic Probe (V221)		

© 2020 Continental Aftermarket & Services GmbH

JAGUAR - S-TYPE (X200) 10/98→12/08					
Oxygen Sensor					
4.2 V8 R 4,2 V8	219 kW 291 kW	04/02→10/07 04/02→10/07	; Exhaust System (C10): Post-catalyst (V16); → M45254; AJ-V8; Transmission Type (C51): Automatic Transmission (V38); Lambda Sensor (C114): Diagnostic Probe (V221) ; Exhaust System (C10): Post-catalyst (V16); → M45254; AJ-V8; Transmission Type (C51): Automatic Transmission (V38); Lambda Sensor (C114): Diagnostic Probe (V221)	**A2C59513171Z**	66
JEEP - CHEROKEE (XJ) 09/83→09/01					
Oxygen Sensor					
4.0 i 4x4	131 kW	01/95→09/01	→ 12/97; Lambda Sensor (C114): Diagnostic Probe (V221); Exhaust System (C10): Post-catalyst (V16)	**A2C59513345Z**	81
JEEP - COMPASS (MK49) 08/06→					
Exhaust Temperature Sensor					
2.2 CRD 4x4	120 kW	12/10→	OM 651.925	**A2C59507498Z**	57
JEEP - GRAND CHEROKEE I (ZJ, ZG) 09/91→04/99					
Oxygen Sensor					
4.0 i 4x4 (Z)	130 kW	10/95→04/99	→ 01/97; Lambda Sensor (C114): Diagnostic Probe (V221); Exhaust System (C10): Post-catalyst (V16)	**A2C59513345Z**	81
4.0 i 4x4 (ZJ) 4.0 i 4x4 (ZJ)	132 kW 135 kW	06/92→04/99 09/91→04/99	→ 09/92 → 01/97; Lambda Sensor (C114): Diagnostic Probe (V221); Exhaust System (C10): Post-catalyst (V16)	**A2C59513345Z**	81
5.2 4x4 (Z)	156 kW	10/95→04/99	→ 01/97; Lambda Sensor (C114): Diagnostic Probe (V221); Exhaust System (C10): Post-catalyst (V16)	**A2C59513345Z**	81
5.2 i 4x4 (ZJ)	155 kW	01/92→04/99	→ 09/92 → 01/97; Lambda Sensor (C114): Diagnostic Probe (V221); Exhaust System (C10): Post-catalyst (V16)	**A2C59513345Z**	81
5.2 i 4x4 (ZJ)	158 kW	09/92→04/99	→ 01/97; Lambda Sensor (C114): Diagnostic Probe (V221); Exhaust System (C10): Post-catalyst (V16)	**A2C59513345Z**	81
KIA - CARENS II MPV (FJ) 07/02→					
Oxygen Sensor					
2.0 CVVT	102 kW	08/04→	→ 09/04 → 05/06; Lambda Sensor (C114): Regulating Probe (V220); Exhaust System (C10): in front of the catalyst (V17)	**A2C59513875Z**	85
KIA - CERATO Hatchback (LD) 03/04→					
Oxygen Sensor					
1.6	77 kW	07/04→	Lambda Sensor (C114): Regulating Probe (V220); Exhaust System (C10): in front of the catalyst (V17)	**A2C59513875Z**	85
2.0	105 kW	03/04→05/07	Lambda Sensor (C114): Diagnostic Probe (V221); Exhaust System (C10): Post-catalyst (V16)	**A2C59513875Z**	85
KIA - CERATO Saloon (LD) 04/04→12/09					
Oxygen Sensor					
1.6	77 kW	04/04→12/09	Lambda Sensor (C114): Regulating Probe (V220); Exhaust System (C10): in front of the catalyst (V17)	**A2C59513875Z**	85
2.0	105 kW	04/04→01/07	G4GC; Lambda Sensor (C114): Diagnostic Probe (V221); Exhaust System (C10): Post-catalyst (V16)	**A2C59513875Z**	85
KIA - MAGENTIS (GD, MS) 05/01→					
Mass Airflow Sensor					
2.5 V6	124 kW	05/01→	G6BV	**5wk9643Z**	46
KIA - PICANTO (SA) 04/04→					
Oxygen Sensor					
1.0	45 kW	04/04→	Transmission Type (C51): Manual Transmission (V36); Lambda Sensor (C114): Regulating Probe (V220); Exhaust System (C10): in front of the catalyst (V17)	**A2C59513892Z**	88

© 2020 Continental Aftermarket & Services GmbH

KIA - PICANTO (SA) 04/04→					
Oxygen Sensor					
1.1	48 kW	04/04→	Lambda Sensor (C114): Regulating Probe (V220); Exhaust System (C10): in front of the catalyst (V17)	**A2C59513892Z**	88
KIA - RIO II (JB) 03/05→					
Oxygen Sensor					
1.4 16V	71 kW	03/05→	Exhaust System (C10): Post-catalyst (V16); → 06/05 ; G4EE; Lambda Sensor (C114): Diagnostic Probe (V221) Exhaust System (C10): in front of the catalyst (V17); → 06/05 ; G4EE; Lambda Sensor (C114): Regulating Probe (V220)	**A2C59513875Z**	85
1.6 CVVT	82 kW	03/05→	Exhaust System (C10): Post-catalyst (V16); → 06/05 ; G4GD; Lambda Sensor (C114): Diagnostic Probe (V221) Exhaust System (C10): in front of the catalyst (V17); → 06/05 ; G4GD; Lambda Sensor (C114): Regulating Probe (V220)	**A2C59513875Z**	85
KIA - RIO II Saloon (JB) 03/05→					
Oxygen Sensor					
1.4 16V	71 kW	03/05→	Exhaust System (C10): Post-catalyst (V16); → 06/05 ; G4EE; Lambda Sensor (C114): Diagnostic Probe (V221) Exhaust System (C10): in front of the catalyst (V17); → 06/05 ; G4EE; Lambda Sensor (C114): Regulating Probe (V220)	**A2C59513875Z**	85
1.6 16V	82 kW	03/05→	Exhaust System (C10): Post-catalyst (V16); → 06/05 ; G4GD; Lambda Sensor (C114): Diagnostic Probe (V221) Exhaust System (C10): in front of the catalyst (V17); → 06/05 ; G4GD; Lambda Sensor (C114): Regulating Probe (V220)	**A2C59513875Z**	85
KIA - RIO Saloon (DC_) 07/00→04/06					
Mass Airflow Sensor					
1.3	55 kW	09/00→02/05		**5WK9625Z**	44
1.5 16V	72 kW	09/00→02/05			
KIA - SPORTAGE (JE_, KM_) 09/04→					
Mass Airflow Sensor					
2.7 V6 4WD	129 kW	09/04→	G6BA	**5wk9643Z**	46
Oxygen Sensor					
2.0 16V 4WD	104 kW	09/04→	→ 12/04 ; Lambda Sensor (C114): Diagnostic Probe (V221); Exhaust System (C10): Post-catalyst (V16)	**A2C59513875Z**	85
2.0 i 16V	104 kW	09/04→	→ 12/04 ; Transmission Type (C51): Manual Transmission (V36); Lambda Sensor (C114): Diagnostic Probe (V221); Exhaust System (C10): Post-catalyst (V16)	**A2C59513875Z**	85
KIA - SPORTAGE SUV (K00) 04/94→04/05					
Oxygen Sensor					
2.0 i 16V 4WD	94 kW	04/94→08/03	→ 11/98; Lambda Sensor (C114): Regulating Probe (V220); Exhaust System (C10): in front of the catalyst (V17)	**A2C59513457Z**	82
LANCIA - DEDRA (835_) 01/89→07/99					
Mass Airflow Sensor					
1.8 16V LE (835FG)	83 kW	03/96→07/99	182 A2.000	**A2C59512893**	63
1.8 GT 16V (835EH)	96 kW	03/96→07/99	183 A1.000	**A2C59512893**	63
2.0 16V (835ED)	102 kW	07/94→07/99	836 A3.000	**A2C59512893**	63
Oxygen Sensor					
1.6 16V (835EI)	76 kW	01/96→07/99	→ 12/97 ; Transmission Type (C51): Manual Transmission (V36); Lambda Sensor (C114): Regulating Probe (V220); Exhaust System (C10): in front of the catalyst (V17)	**A2C59513322Z**	77
LANCIA - DEDRA SW (835_) 07/94→07/99					
Mass Airflow Sensor					
1.8 16V LE (835FG)	83 kW	03/96→07/99	182 A2.000	**A2C59512893**	63
1.8 GT 16V (835EH)	96 kW	03/96→07/99	183 A1.000	**A2C59512893**	63

© 2020 Continental Aftermarket & Services GmbH

LANCIA - DEDRA SW (835_) 07/94→07/99					
Mass Airflow Sensor					
2.0 16V (835ED) 2.0 Integrale (835ED)	102 kW 102 kW	07/94→07/99 07/94→07/99	836 A3.000	**A2C59512893**	63
Oxygen Sensor					
1.6 16V (835EI)	76 kW	01/96→07/99	12/97 ; Transmission Type (C51): Manual Transmission (V36); Lambda Sensor (C114): Regulating Probe (V220); Exhaust System (C10): in front of the catalyst (V17)	**A2C59513322Z**	77
LANCIA - DELTA I (831_) 09/79→01/94					
Oxygen Sensor					
1.6 HF Turbo (831AB.020) 1.6 HF Turbo (831AB.020S) 2.0 16V HF Evo Integrale (831AB.027)	103 kW 97 kW 155 kW	08/86→08/88 04/87→03/89 06/93→01/94	Transmission Type (C51): Manual Transmission (V36); Lambda Sensor (C114): Regulating Probe (V220); Exhaust System (C10): in front of the catalyst (V17)	**A2C59513237Z**	71
2.0 HF Integrale (831AB.024S, 831AB.028)	130 kW	12/86→12/92	08/88 ; Transmission Type (C51): Manual Transmission (V36); Lambda Sensor (C114): Regulating Probe (V220); Exhaust System (C10): in front of the catalyst (V17)	**A2C59513237Z**	71
LANCIA - DELTA II (836_) 06/93→09/99					
Mass Airflow Sensor					
1.8 i.e. 16V (836AQ)	83 kW	03/96→08/99	182 A2.000	**A2C59512893**	63
1.8 i.e. 16V GT (836AR)	96 kW	03/96→08/99	183 A1.000	**A2C59512893**	63
Oxygen Sensor					
1.6 i.e. (836AP) 1.6 i.e. 16V (836AO)	66 kW 76 kW	03/96→08/99 01/96→08/99	Transmission Type (C51): Manual Transmission (V36); MIN: XXXXXXX → 3297145 ; Lambda Sensor (C114): Regulating Probe (V220); Exhaust System (C10): in front of the catalyst (V17)	**A2C59513322Z**	77
LANCIA - DELTA III (844_) 08/08→08/14					
Oxygen Sensor					
1.4 (844.AXA1A)	88 kW	09/08→08/14	198A4.000; Transmission Type (C51): Manual Transmission (V36); Lambda Sensor (C114): Regulating Probe (V220); Exhaust System (C10): in front of the catalyst (V17)	**A2C59513169Z**	65
			198A4.000; Transmission Type (C51): Manual Transmission (V36); Lambda Sensor (C114): Diagnostic Probe (V221); Exhaust System (C10): Post-catalyst (V16)	**A2C59513335Z**	79
1.4 (844.AXB1A)	110 kW	09/08→08/14	198A1.000; Transmission Type (C51): Manual Transmission (V36); Lambda Sensor (C114): Regulating Probe (V220); Exhaust System (C10): in front of the catalyst (V17)	**A2C59513169Z**	65
			198A1.000; Transmission Type (C51): Manual Transmission (V36); Lambda Sensor (C114): Diagnostic Probe (V221); Exhaust System (C10): Post-catalyst (V16)	**A2C59513335Z**	79
LANCIA - KAPPA (838_) 08/94→10/01					
Oxygen Sensor					
2.0 20V (838AG1AA, 838AG11A)	114 kW	07/96→10/01	MIN: XXXXXXX → 2095794 ; Lambda Sensor (C114): Regulating Probe (V220); Exhaust System (C10): in front of the catalyst (V17)	**A2C59513335Z**	79
3.0 24V (838AD1AA, 838AD11A, 838XD1AA, 838ZD1AA)	150 kW	10/94→10/01	MIN: XXXXXXX → 2088054 ; Lambda Sensor (C114): Regulating Probe (V220); Exhaust System (C10): in front of the catalyst (V17)	**A2C59513337Z**	79
LANCIA - KAPPA Coupe (838_) 07/96→03/01					
Oxygen Sensor					
2.4 20V (838CC)	129 kW	11/96→03/01	12/98 → 10/00; Transmission Type (C51): Manual Transmission (V36); Lambda Sensor (C114): Regulating Probe (V220); Exhaust System (C10): in front of the catalyst (V17)	**A2C59513335Z**	79
3.0 24V (838CD, 838CD11A)	150 kW	09/96→03/01	MIN: XXXXXXX → 7002899 ; Transmission Type (C51): Automatic Transmission (V38); Lambda Sensor (C114): Regulating Probe (V220); Exhaust System (C10): in front of the catalyst (V17)	**A2C59513337Z**	79

© 2020 Continental Aftermarket & Services GmbH

LANCIA - KAPPA SW (838_) 07/96→10/01

Oxygen Sensor

2.0 20V (838BG1AA)	114 kW	07/96→10/01	Transmission Type (C51): Manual Transmission (V36); VIN: XXXXXXXX→ 2095794 ; Lambda Sensor (C114): Regulating Probe (V220); Exhaust System (C10): in front of the catalyst (V17)	**A2C59513335Z**	79
3.0 24V (838BD11A)	150 kW	07/96→10/01	VIN: XXXXXXXX→ 2088054 ; Lambda Sensor (C114): Regulating Probe (V220); Exhaust System (C10): in front of the catalyst (V17)	**A2C59513337Z**	79

LANCIA - LYBRA (839_) 07/99→10/05

Oxygen Sensor

1.6 16V (839AXA1A)	76 kW	07/99→10/05	→ 09/99 ; Transmission Type (C51): Manual Transmission (V36); Lambda Sensor (C114): Regulating Probe (V220); Exhaust System (C10): in front of the catalyst (V17); [mm] 300	**A2C59513215Z**	68
			→ 09/99; Transmission Type (C51): Manual Transmission (V36); Lambda Sensor (C114): Regulating Probe (V220); Exhaust System (C10): in front of the catalyst (V17); [mm] 630	**A2C59513322Z**	77
1.8 16V (839AXB1A, 839AXG1A)	96 kW	07/99→10/05	→ 09/99 ; Transmission Type (C51): Manual Transmission (V36); ; Lambda Sensor (C114): Regulating Probe (V220); Exhaust System (C10): in front of the catalyst (V17)	**A2C59513215Z**	68
			→ 09/99 ; Transmission Type (C51): Manual Transmission (V36); ; Lambda Sensor (C114): Regulating Probe (V220); Exhaust System (C10): in front of the catalyst (V17)	**A2C59513322Z**	77
2.0 20V (839AXC11, 839AXC1A)	113 kW	07/99→09/00	→ 09/99 ; Lambda Sensor (C114): Regulating Probe (V220); Exhaust System (C10): in front of the catalyst (V17)	**A2C59513335Z**	79
2.0 20V (839AXH1A)	110 kW	09/00→10/05	; Exhaust System (C10): in front of the catalyst (V17); Transmission Type (C51): Manual Transmission (V36); Lambda Sensor (C114): Regulating Probe (V220)	**A2C59513169Z**	65
			; Exhaust System (C10): in front of the catalyst (V17); Transmission Type (C51): Manual Transmission (V36); Lambda Sensor (C114): Regulating Probe (V220)		

LANCIA - LYBRA SW (839_) 07/99→10/05

Oxygen Sensor

1.6 16V (839BXA1A)	76 kW	07/99→10/05	182B6.000; → 09/99 ; Transmission Type (C51): Manual Transmission (V36); Lambda Sensor (C114): Regulating Probe (V220); Exhaust System (C10): in front of the catalyst (V17)	**A2C59513215Z**	68
			→ 09/99 ; Transmission Type (C51): Manual Transmission (V36); Lambda Sensor (C114): Regulating Probe (V220); Exhaust System (C10): in front of the catalyst (V17)	**A2C59513322Z**	77
1.8 16V (839BXB1A, 839BXG1A)	96 kW	07/99→10/05	→ 09/99 ; Transmission Type (C51): Manual Transmission (V36); ; Lambda Sensor (C114): Regulating Probe (V220); Exhaust System (C10): in front of the catalyst (V17)	**A2C59513215Z**	68
			→ 09/99 ; Transmission Type (C51): Manual Transmission (V36); ; Lambda Sensor (C114): Regulating Probe (V220); Exhaust System (C10): in front of the catalyst (V17)	**A2C59513322Z**	77
2.0 20V (839BXC11, 839BXC1A)	113 kW	07/99→09/00	→ 09/99 ; Lambda Sensor (C114): Regulating Probe (V220); Exhaust System (C10): in front of the catalyst (V17)	**A2C59513335Z**	79
2.0 20V (839BXH1A)	110 kW	09/00→10/05	; Exhaust System (C10): in front of the catalyst (V17); Transmission Type (C51): Manual Transmission (V36); Lambda Sensor (C114): Regulating Probe (V220)	**A2C59513169Z**	65
			; Exhaust System (C10): in front of the catalyst (V17); Transmission Type (C51): Manual Transmission (V36); Lambda Sensor (C114): Regulating Probe (V220)		

LANCIA - MUSA (350_) 10/04→09/12

Oxygen Sensor

1.4 (350.AXA11, 350.AXA1A) 1.4 (350.AXF1A)	70 kW 57 kW	10/04→09/12 09/05→09/12	Exhaust System (C10): in front of the catalyst (V17); Transmission Type (C51): Manual Transmission (V36); Lambda Sensor (C114): Regulating Probe (V220)	**A2C59513169Z**	65
			Exhaust System (C10): Post-catalyst (V16); Transmission Type (C51): Manual Transmission (V36); Lambda Sensor (C114): Diagnostic Probe (V221)		

© 2020 Continental Aftermarket & Services GmbH

LANCIA - PHEDRA (179_) 09/02→11/10

Mass Airflow Sensor

2.0 (179AXA11, 179AXA1A)	100 kW	09/02→11/10	RFN (EW10J4)	**5WK97002Z**	50
2.0 D Multijet (179.AXL1B, 179.BXL1B)	100 kW	07/06→11/10	RHR (DW10BTED4)	**5WK97002Z**	50
2.0 JTD (179.AXE1A) 2.0 JTD (179AXB1A)	79 kW 80 kW	07/03→11/10 09/02→11/10		**5WK9628Z**	44
2.2 D Multijet (179.AXM1B, 179.AXP11, 179.BXM1B,...	125 kW	03/08→11/10	4HT / 4HS	**5WK97002Z**	50
2.2 JTD (179.AXN1B, 179.AXQ11, 179.BXN1B, 179.BXQ11)	120 kW	04/06→11/10	4HP / 4HR	**5WK97002Z**	50
2.2 JTD (179AXC1A)	94 kW	09/02→11/10		**5WK9628Z**	44
			4HW (DW12ATED4)	**5WK97002Z**	50

Oxygen Sensor

2.0 (179AXA11, 179AXA1A)	100 kW	09/02→11/10	Exhaust System (C10): in front of the catalyst (V17); Lambda Sensor (C114): Regulating Probe (V220)	**A2C59513184Z**	67
			Exhaust System (C10): Post-catalyst (V16); Lambda Sensor (C114): Diagnostic Probe (V221)		
3.0 V6 (179.BXD11)	150 kW	09/02→11/10	Transmission Type (C51): Automatic Transmission (V38); ✣ ⬅; Lambda Sensor (C114): Regulating Probe (V220); Exhaust System (C10): in front of the catalyst (V17)	**A2C59513173Z**	66
			✣ ➡; Exhaust System (C10): in front of the catalyst (V17); Transmission Type (C51): Automatic Transmission (V38); Lambda Sensor (C114): Regulating Probe (V220)	**A2C59513184Z**	67
			✣ ➡; Exhaust System (C10): Post-catalyst (V16); Transmission Type (C51): Automatic Transmission (V38); Lambda Sensor (C114): Diagnostic Probe (V221)		
			→▤ 09/05; Transmission Type (C51): Automatic Transmission (V38); ✣ ⬅; Lambda Sensor (C114): Diagnostic Probe (V221); Exhaust System (C10): Post-catalyst (V16)	**A2C59513878Z**	85

LANCIA - PRISMA (831_) 01/83→02/92

Oxygen Sensor

1.5 (831AB)	55 kW	09/85→02/92	▤→ 12/85 →▤ 12/86; Specification (C3): MPI - Bosch; Lambda Sensor (C114): Regulating Probe (V220); Exhaust System (C10): in front of the catalyst (V17)	**A2C59513227Z**	70
1.6 i.e. (831AB) 1.6 i.e. Super (831AB)	80 kW 66 kW	05/86→12/89 05/87→12/89	Lambda Sensor (C114): Regulating Probe (V220); Exhaust System (C10): in front of the catalyst (V17)	**A2C59513227Z**	70

LANCIA - THEMA (834_) 11/84→07/94

Oxygen Sensor

2000 i.e. (834BV)	85 kW	09/87→05/92	Transmission Type (C51): Manual Transmission (V36); Lambda Sensor (C114): Regulating Probe (V220); Exhaust System (C10): in front of the catalyst (V17)	**A2C59513237Z**	71
2000 i.e.Turbo (834CV)	110 kW	07/86→05/90	▤→ 10/88 ; Transmission Type (C51): Manual Transmission (V36); Lambda Sensor (C114): Regulating Probe (V220); Exhaust System (C10): in front of the catalyst (V17)	**A2C59513237Z**	71

LANCIA - THESIS (841_) 07/02→07/09

Oxygen Sensor

2.0 Turbo (841AXA1B03)	136 kW	07/02→07/09	Exhaust System (C10): in front of the catalyst (V17); ▤→ 09/02 ; Transmission Type (C51): Manual Transmission (V36); Lambda Sensor (C114): Regulating Probe (V220)	**A2C59513169Z**	65
			Exhaust System (C10): Post-catalyst (V16); ▤→ 09/02 ; Transmission Type (C51): Manual Transmission (V36); Lambda Sensor (C114): Diagnostic Probe (V221)		
2.4 (841AXB1B00)	125 kW	07/02→07/09	Exhaust System (C10): in front of the catalyst (V17); ▤→ 09/02 ; Lambda Sensor (C114): Regulating Probe (V220)	**A2C59513169Z**	65
			Exhaust System (C10): Post-catalyst (V16); ▤→ 09/02 ; Lambda Sensor (C114): Diagnostic Probe (V221)		
3.0 V6 (841AXC1101)	158 kW	07/02→07/09	for cylinder (C6): 4-6; ▤→ 09/02 ; Transmission Type (C51): Automatic Transmission (V38); Lambda Sensor (C114): Regulating Probe (V220); Exhaust System (C10): in front of the catalyst (V17)	**A2C59513169Z**	65

© 2020 Continental Aftermarket & Services GmbH

LANCIA - THESIS (841_) 07/02→07/09					
Oxygen Sensor					
3.2 V6 (841.AXF110)	169 kW	05/03→07/09	→ 06/03 ; for cylinder (C6): 4-6; Lambda Sensor (C114): Regulating Probe (V220); Exhaust System (C10): in front of the catalyst (V17)	**A2C59513169Z**	65
LANCIA - Y (840_) 11/95→09/03					
Oxygen Sensor					
1.2 (840AA, 840AF1A)	44 kW	03/96→09/03	Exhaust System (C10): in front of the catalyst (V17); → 09/00 ; Lambda Sensor (C114): Regulating Probe (V220) Exhaust System (C10): Post-catalyst (V16); → 09/00 ; Lambda Sensor (C114): Diagnostic Probe (V221)	**A2C59513169Z**	65
1.2 16V (840AD)	63 kW	04/97→09/03	→ 08/00; Transmission Type (C51): Manual Transmission (V36); Lambda Sensor (C114): Regulating Probe (V220); Exhaust System (C10): in front of the catalyst (V17)	**A2C59513215Z**	68
1.2 16V (840AG1A)	59 kW	10/00→09/03	Exhaust System (C10): in front of the catalyst (V17); Transmission Type (C51): Manual Transmission (V36); Lambda Sensor (C114): Regulating Probe (V220) Exhaust System (C10): Post-catalyst (V16); Transmission Type (C51): Manual Transmission (V36); Lambda Sensor (C114): Diagnostic Probe (V221)	**A2C59513169Z**	65
LANCIA - YPSILON (843_) 10/03→12/11					
Oxygen Sensor					
1.2 (843.AXA1A) 1.2 (843.AXB1A)	44 kW 59 kW	10/03→12/11 10/03→12/11	Exhaust System (C10): in front of the catalyst (V17); Transmission Type (C51): Manual Transmission (V36); Lambda Sensor (C114): Regulating Probe (V220) Exhaust System (C10): Post-catalyst (V16); Transmission Type (C51): Manual Transmission (V36); Lambda Sensor (C114): Diagnostic Probe (V221)	**A2C59513169Z**	65
1.4 (843.AXG1A)	57 kW	02/06→12/11	Exhaust System (C10): in front of the catalyst (V17); 843A1000; Transmission Type (C51): Manual Transmission (V36); Lambda Sensor (C114): Regulating Probe (V220) Exhaust System (C10): Post-catalyst (V16); 843A1000; Transmission Type (C51): Manual Transmission (V36); Lambda Sensor (C114): Diagnostic Probe (V221)	**A2C59513169Z**	65
1.4 16V (843.AXC11, 843.AXC1B, 843.AXC1A)	70 kW	10/03→12/11	Exhaust System (C10): in front of the catalyst (V17); Lambda Sensor (C114): Regulating Probe (V220) Exhaust System (C10): Post-catalyst (V16); Lambda Sensor (C114): Diagnostic Probe (V221)	**A2C59513169Z**	65
LANCIA - ZETA (22_) 05/95→10/03					
Crankshaft Sensor					
2.0 16V (220AL5)	97 kW	05/98→07/00	RFV	**S102340006Z**	95
2.0 Turbo (220AD5, 220CD5)	108 kW	05/95→09/02	RGX	**S102340006Z**	95
2.1 TD (220AJ5)	80 kW	05/96→09/99	P 8 C	**S102340006Z**	95
Mass Airflow Sensor					
2.0 JTD (220.AR5, 220.AN5)	80 kW	09/99→09/02	RHZ	**5WK9621Z**	43
Oxygen Sensor					
2.0 16V (220AL5)	97 kW	05/98→07/00	→ 07/98 ; Transmission Type (C51): Manual Transmission (V36); Lambda Sensor (C114): Regulating Probe (V220); Exhaust System (C10): in front of the catalyst (V17)	**A2C59513339Z**	80
2.0 16V (220AQ5, 220AQ4)	100 kW	07/00→09/02	Exhaust System (C10): in front of the catalyst (V17); → 01/01 → 08/02; Lambda Sensor (C114): Regulating Probe (V220) Exhaust System (C10): Post-catalyst (V16); → 01/01 → 08/02; Lambda Sensor (C114): Diagnostic Probe (V221)	**A2C59513184Z**	67
LAND ROVER - DEFENDER Cabrio (L316) 08/90→02/16					
Mass Airflow Sensor					
2.2 Td4 4x4 (L317)	90 kW	08/11→02/16	ZSD-422	**2910000438400**	30
2.4 Td4 4x4 (L317)	90 kW	05/07→02/16	ZSD-424	**2910000438400**	30
2.5 Td5 4x4 (L316)	90 kW	06/98→02/16	14 P / 10 P	**5WK9607Z**	41

© 2020 Continental Aftermarket & Services GmbH

LAND ROVER - DEFENDER Pick Up (L316) 10/95→05/16					
Mass Airflow Sensor					
2.2 Td4 4x4 (L317)	90 kW	08/11→02/16	ZSD-422	**2910000438400**	30
2.4 Td4 4x4 (L317)	90 kW	05/07→02/16	ZSD-424	**2910000438400**	30
2.5 Td5 4x4 (L316)	90 kW	06/98→02/16	10 P	**5WK9607Z**	41
LAND ROVER - DEFENDER Platform/Chassis (L316) 09/90→02/16					
Mass Airflow Sensor					
2.2 Td4 4x4 (L317)	90 kW	08/11→02/16	ZSD-422	**2910000438400**	30
LAND ROVER - DEFENDER Station Wagon (L316) 05/90→02/16					
Mass Airflow Sensor					
2.2 Td4 4x4 (L317)	90 kW	08/11→02/16	ZSD-422	**2910000438400**	30
2.4 Td4 4x4 (L316)	90 kW	10/06→02/16	ZSD-424	**2910000438400**	30
2.5 Td5 4x4 (L316)	90 kW	06/98→02/16	14 P / 10 P	**5WK9607Z**	41
LAND ROVER - DISCOVERY II (L318) 10/98→08/04					
Mass Airflow Sensor					
2.5 Td5 4x4	102 kW	11/98→06/04		**5WK9607Z**	41
LAND ROVER - DISCOVERY III (L319) 07/04→09/09					
Mass Airflow Sensor					
2.7 TD 4x4	140 kW	07/04→09/09	276DT / (V)5A333224 / (V)6A499999	**5WK97010Z**	52
LAND ROVER - DISCOVERY IV (L319) 09/09→					
Mass Airflow Sensor					
3.0 TD 4x4	155 kW	05/10→	(V)AA000001	**5WK97011Z**	52
LAND ROVER - FREELANDER (L314) 02/98→10/06					
Mass Airflow Sensor					
2.5 V6 4x4	130 kW	11/00→10/06	25 K4F	**5WK9607Z**	41
Oxygen Sensor					
1.8 16V 4x4	86 kW	04/98→10/06	18K4, 18K4FK; Transmission Type (C51): Manual Transmission (V36); VIN: XXXXXXXX..9 → WA600478 → VIN: XXXXXXXX.. 1A323728; Lambda Sensor (C114): Regulating Probe (V220); Exhaust System (C10): in front of the catalyst (V17)	**A2C59513873Z**	84
			VIN: XXXXXXXX..9 → 1A323729 ; Transmission Type (C51): Manual Transmission (V36); → VIN: XXXXXXXX.. 2A399806; Lambda Sensor (C114): Regulating Probe (V220); Exhaust System (C10): in front of the catalyst (V17)	**A2C59513883Z**	86
1.8 i 16V 4x4	88 kW	02/98→11/00	18K4FK; Transmission Type (C51): Manual Transmission (V36); VIN: XXXXXXXX..9 → WA600478 → VIN: XXXXXXXX.. 1A323728; Lambda Sensor (C114): Regulating Probe (V220); Exhaust System (C10): in front of the catalyst (V17)	**A2C59513873Z**	84
			18K4FK; VIN: XXXXXXXX..9 → 1A323729 ; Transmission Type (C51): Manual Transmission (V36); → VIN: XXXXXXXX.. 2A399806; Lambda Sensor (C114): Regulating Probe (V220); Exhaust System (C10): in front of the catalyst (V17)	**A2C59513883Z**	86
LAND ROVER - FREELANDER 2 (L359) 10/06→12/15					
Mass Airflow Sensor					
2.0 Si4 4x4	177 kW	10/11→10/14	204PT	**2910000438500**	30
2.2 TD4 4x4	110 kW	10/06→10/14	224DT / DW12BTED4	**2910000438400**	30
2.2 TD4 4x4 2.2 TD4 4x4	112 kW 115 kW	01/07→10/14 10/06→10/14	224DT	**2910000438400**	30
2.2 TD4 4x4	118 kW	10/06→10/14	224DT / DW12BTED4	**2910000438400**	30

© 2020 Continental Aftermarket & Services GmbH

LAND ROVER - FREELANDER Soft Top (L314) 02/98→10/06					
Oxygen Sensor					
1.8 i 16V 4x4	88 kW	02/98→10/06	18K4FK; Transmission Type (C51): Manual Transmission (V36); VIN: XXXXXXXX→ WA600478 →VIN: XXXXXXXX 1A323728; Lambda Sensor (C114): Regulating Probe (V220); Exhaust System (C10): in front of the catalyst (V17)	**A2C59513873Z**	84
			VIN: XXXXXXXX→ 1A323729 ; Transmission Type (C51): Manual Transmission (V36); →VIN: XXXXXXXX 2A399806; Lambda Sensor (C114): Regulating Probe (V220); Exhaust System (C10): in front of the catalyst (V17)	**A2C59513883Z**	86
LAND ROVER - RANGE ROVER III (L322) 03/02→12/12					
Mass Airflow Sensor					
3.6 D 4x4	200 kW	04/06→08/12	(V)7A000001 - / (V)9A999999	**5WK97011Z**	52
4.4 D 4x4	230 kW	07/10→08/12	(v)AA000001	**5WK97011Z**	52
Oxygen Sensor					
4.4 4x4	210 kW	03/02→08/05	; Exhaust System (C10): in front of the catalyst (V17); M62B44-285; Transmission Type (C51): Automatic Transmission (V38); Lambda Sensor (C114): Regulating Probe (V220)	**A2C59513229Z**	70
			; Exhaust System (C10): in front of the catalyst (V17); M62B44-285; Transmission Type (C51): Automatic Transmission (V38); Lambda Sensor (C114): Regulating Probe (V220) ; (mm) 350		
			; Exhaust System (C10): Post-catalyst (V16); M62B44-285; Transmission Type (C51): Automatic Transmission (V38); Lambda Sensor (C114): Diagnostic Probe (V221)	**A2C59513233Z**	70
			; Exhaust System (C10): Post-catalyst (V16); M62B44-285; Transmission Type (C51): Automatic Transmission (V38); Lambda Sensor (C114): Diagnostic Probe (V221) ; (mm) 990		
4.4 4x4	225 kW	05/05→08/12	; Exhaust System (C10): in front of the catalyst (V17); 06/05 ; M62B44-285; Transmission Type (C51): Automatic Transmission (V38); Lambda Sensor (C114): Regulating Probe (V220)	**A2C59513229Z**	70
			; Exhaust System (C10): in front of the catalyst (V17); 06/05 ; M62B44-285; Transmission Type (C51): Automatic Transmission (V38); Lambda Sensor (C114): Regulating Probe (V220) ; (mm) 350		
			; Exhaust System (C10): Post-catalyst (V16); 06/05 ; M62B44-285; Transmission Type (C51): Automatic Transmission (V38); Lambda Sensor (C114): Diagnostic Probe (V221)	**A2C59513233Z**	70
			; Exhaust System (C10): Post-catalyst (V16); 06/05 ; M62B44-285; Transmission Type (C51): Automatic Transmission (V38); Lambda Sensor (C114): Diagnostic Probe (V221) ; (mm) 990		
LAND ROVER - RANGE ROVER EVOQUE (L538) 06/11→					
Mass Airflow Sensor					
2.0 4x4	177 kW	06/11→	204PT	**2910000438500**	30
LAND ROVER - RANGE ROVER SPORT (L320) 02/05→03/13					
Mass Airflow Sensor					
2.7 D 4x4	140 kW	02/05→03/13	(V)5A333224 / (V)6A499999	**5WK97010Z**	52
3.0 D 4x4	155 kW	05/10→03/13	(V)AA000001	**5WK97011Z**	52
3.0 D 4x4	180 kW	09/09→03/13	30DDTX	**5WK97011Z**	52
3.0 D 4x4	183 kW	08/12→03/13	306DT	**5WK97011Z**	52
3.0 D 4x4	188 kW	06/11→03/13	30DDTX	**5WK97011Z**	52
3.6 D 4x4	200 kW	04/06→03/13	(V)7A000001 - / (V)9A999999	**5WK97011Z**	52

© 2020 Continental Aftermarket & Services GmbH

LEXUS - GS (_S16_) 08/97→12/04					
Oxygen Sensor					
300 (JZS160_)	161 kW	10/00→12/04	for cylinder (C6): 1-3; Transmission Type (C51): Automatic Transmission (V38); Lambda Sensor (C114): Regulating Probe (V220); Exhaust System (C10): in front of the catalyst (V17)	**A2C59513871Z**	84
			for cylinder (C6): 1-3; Transmission Type (C51): Automatic Transmission (V38); Lambda Sensor (C114): Diagnostic Probe (V221); Exhaust System (C10): Post-catalyst (V16)	**A2C59513891Z**	88
300 (JZS160_)	163 kW	08/97→10/00	→ 10/00 ; Transmission Type (C51): Automatic Transmission (V38); for cylinder (C6): 1-3; Lambda Sensor (C114): Regulating Probe (V220); Exhaust System (C10): in front of the catalyst (V17)	**A2C59513871Z**	84
			→ 09/97 →→ 09/00; Transmission Type (C51): Automatic Transmission (V38); for cylinder (C6): 1-3; Lambda Sensor (C114): Regulating Probe (V220); Exhaust System (C10): in front of the catalyst (V17)	**A2C59513891Z**	88
430 (UZS161_)	208 kW	11/00→12/04	; Transmission Type (C51): Automatic Transmission (V38); Lambda Sensor (C114): Regulating Probe (V220); Exhaust System (C10): in front of the catalyst (V17)	**A2C59513891Z**	88
LEXUS - GS (_S19_) 01/05→12/12					
Oxygen Sensor					
430 (UZS190_)	208 kW	04/05→11/11	3UZ-FE; ; Transmission Type (C51): Automatic Transmission (V38); Lambda Sensor (C114): Regulating Probe (V220); Exhaust System (C10): in front of the catalyst (V17)	**A2C59513891Z**	88
LEXUS - GS (JZS147_) 01/93→08/97					
Oxygen Sensor					
300 (JZS147_)	156 kW	01/93→08/97	→ 08/95 ; Transmission Type (C51): Automatic Transmission (V38); Lambda Sensor (C114): Diagnostic Probe (V221); Exhaust System (C10): Post-catalyst (V16)	**A2C59513876Z**	85
LEXUS - IS I (_E1_) 04/99→07/05					
Oxygen Sensor					
200 (GXE10)	114 kW	04/99→07/05	for cylinder (C6): 4-6; Lambda Sensor (C114): Regulating Probe (V220); Exhaust System (C10): in front of the catalyst (V17)	**A2C59513891Z**	88
LEXUS - IS SportCross (_E1_) 10/01→10/05					
Oxygen Sensor					
200 (GXE10_)	114 kW	10/02→10/05	→→ 07/05; Transmission Type (C51): Manual Transmission (V36); for cylinder (C6): 4-6; Lambda Sensor (C114): Regulating Probe (V220); Exhaust System (C10): in front of the catalyst (V17)	**A2C59513891Z**	88
LEXUS - LS (_F3_) 08/00→08/06					
Oxygen Sensor					
430 (UCF30)	207 kW	08/00→08/06	; Transmission Type (C51): Automatic Transmission (V38); Lambda Sensor (C114): Regulating Probe (V220); Exhaust System (C10): in front of the catalyst (V17)	**A2C59513891Z**	88
LEXUS - SC Convertible (UZZ40_) 01/01→07/10					
Oxygen Sensor					
430 (UZZ40_)	210 kW	05/01→07/10	; Transmission Type (C51): Automatic Transmission (V38); Lambda Sensor (C114): Regulating Probe (V220); Exhaust System (C10): in front of the catalyst (V17)	**A2C59513891Z**	88

© 2020 Continental Aftermarket & Services GmbH

MAZDA - 2 (DY) 02/03→06/07					
Oxygen Sensor					
1.25	55 kW	04/03→06/07	Exhaust System (C10): in front of the catalyst (V17); DHC; Transmission Type (C51): Manual Transmission (V36); Lambda Sensor (C114): Regulating Probe (V220) Exhaust System (C10): Post-catalyst (V16); DHC; Transmission Type (C51): Manual Transmission (V36); Lambda Sensor (C114): Diagnostic Probe (V221)	**A2C59513171Z**	66
1.4	59 kW	04/03→06/07	Exhaust System (C10): in front of the catalyst (V17); ZH14; Transmission Type (C51): Manual Transmission (V36); Lambda Sensor (C114): Regulating Probe (V220) Exhaust System (C10): Post-catalyst (V16); ZH14; Transmission Type (C51): Manual Transmission (V36); Lambda Sensor (C114): Diagnostic Probe (V221)	**A2C59513171Z**	66
1.6	74 kW	04/03→06/07	Exhaust System (C10): in front of the catalyst (V17); DURA16; Transmission Type (C51): Manual Transmission (V36); Lambda Sensor (C114): Regulating Probe (V220) Exhaust System (C10): Post-catalyst (V16); DURA16; Transmission Type (C51): Manual Transmission (V36); Lambda Sensor (C114): Diagnostic Probe (V221)	**A2C59513171Z**	66
MAZDA - 6 Hatchback (GG) 08/02→12/08					
Oxygen Sensor					
1.8	88 kW	08/02→08/07	MZR18; →02/05; Transmission Type (C51): Manual Transmission (V36); Lambda Sensor (C114): Regulating Probe (V220); Exhaust System (C10): in front of the catalyst (V17)	**A2C59513893Z**	88
2.0	104 kW	08/02→08/07	MZR20; →02/05; Lambda Sensor (C114): Regulating Probe (V220); Exhaust System (C10): in front of the catalyst (V17)	**A2C59513893Z**	88
2.3	122 kW	08/02→08/07	L3; →02/05; Transmission Type (C51): Manual Transmission (V36); Lambda Sensor (C114): Regulating Probe (V220); Exhaust System (C10): in front of the catalyst (V17)	**A2C59513893Z**	88
MAZDA - 6 Saloon (GG) 06/02→12/08					
Oxygen Sensor					
1.8	88 kW	08/02→08/07	MZR18; →02/05; Transmission Type (C51): Manual Transmission (V36); Lambda Sensor (C114): Regulating Probe (V220); Exhaust System (C10): in front of the catalyst (V17)	**A2C59513893Z**	88
2.0	104 kW	06/02→08/07	MZR20; Lambda Sensor (C114): Regulating Probe (V220); Exhaust System (C10): in front of the catalyst (V17)	**A2C59513893Z**	88
2.3	122 kW	06/02→08/07	L3; →02/05; Transmission Type (C51): Manual Transmission (V36); Lambda Sensor (C114): Regulating Probe (V220); Exhaust System (C10): in front of the catalyst (V17)	**A2C59513893Z**	88
MAZDA - 6 Station Wagon (GY) 01/02→02/08					
Oxygen Sensor					
1.8	88 kW	08/02→08/07	MZR18; →02/05; Transmission Type (C51): Manual Transmission (V36); Lambda Sensor (C114): Regulating Probe (V220); Exhaust System (C10): in front of the catalyst (V17)	**A2C59513893Z**	88
2.0	104 kW	08/02→08/07	MZR20; →02/05; Lambda Sensor (C114): Regulating Probe (V220); Exhaust System (C10): in front of the catalyst (V17)	**A2C59513893Z**	88
2.3	122 kW	01/02→02/08	L3; →02/05; Transmission Type (C51): Manual Transmission (V36); Lambda Sensor (C114): Regulating Probe (V220); Exhaust System (C10): in front of the catalyst (V17)	**A2C59513893Z**	88

© 2020 Continental Aftermarket & Services GmbH

MAZDA - 121 II (DB) 11/90→05/97					
Oxygen Sensor					
1.3 16V	39 kW	11/90→03/96	→ 02/96; Transmission Type (C51): Manual Transmission (V36); Lambda Sensor (C114): Regulating Probe (V220); Exhaust System (C10): in front of the catalyst (V17)	**A2C59513457Z**	82
1.3 i 16V	53 kW	11/90→03/96	→ 02/96; Lambda Sensor (C114): Regulating Probe (V220); Exhaust System (C10): in front of the catalyst (V17)	**A2C59513457Z**	82
MAZDA - 121 III (JASM, JBSM) 03/96→04/03					
Oxygen Sensor					
1.3	44 kW	03/96→04/03	HCS; → 05/97 → 06/98; Lambda Sensor (C114): Regulating Probe (V220); Exhaust System (C10): in front of the catalyst (V17)	**A2C59513216Z**	68
MAZDA - 323 F V (BA) 07/94→09/98					
Oxygen Sensor					
1.5 16V	65 kW	07/94→09/98	→ 10/96 → 06/98; Lambda Sensor (C114): Regulating Probe (V220); Exhaust System (C10): in front of the catalyst (V17)	**A2C59513877Z**	85
MAZDA - 323 P V (BA) 10/96→09/98					
Oxygen Sensor					
1.5 16V	65 kW	10/96→09/98	→ 06/98; Lambda Sensor (C114): Regulating Probe (V220); Exhaust System (C10): in front of the catalyst (V17)	**A2C59513877Z**	85
MAZDA - 323 S V (BA) 09/92→12/03					
Oxygen Sensor					
1.5 16V	65 kW	08/94→09/98	→ 10/96 → 06/98; Lambda Sensor (C114): Regulating Probe (V220); Exhaust System (C10): in front of the catalyst (V17)	**A2C59513877Z**	85
MAZDA - MX-3 (EC) 05/91→09/98					
Oxygen Sensor					
1.6 i	79 kW	11/93→09/98	→ 06/95 ; Transmission Type (C51): Manual Transmission (V36); Lambda Sensor (C114): Regulating Probe (V220); Exhaust System (C10): in front of the catalyst (V17)	**A2C59513877Z**	85
MAZDA - TRIBUTE (EP) 03/00→05/08					
Oxygen Sensor					
2.3 AWD	110 kW	04/04→05/08	L3; Transmission Type (C51): Manual Transmission (V36); ; Lambda Sensor (C114): Diagnostic Probe (V221); Exhaust System (C10): Post-catalyst (V16)	**A2C59513171Z**	66
2.3 GX	110 kW	12/03→10/04	L3; → 01/04 ; Transmission Type (C51): Manual Transmission (V36); ; Lambda Sensor (C114): Diagnostic Probe (V221); Exhaust System (C10): Post-catalyst (V16)	**A2C59513171Z**	66
MERCEDES-BENZ - 124 Coupe (C124) 03/87→07/93					
Knock Sensor					
220 CE (124.042)	110 kW	10/92→05/93	M 111.960	**S103995001Z**	98
320 CE (124.052)	162 kW	10/92→05/93	M 104.992	**S103995001Z**	98
MERCEDES-BENZ - 124 Saloon (W124) 12/84→08/93					
Knock Sensor					
220 E (124.022)	110 kW	10/92→06/93	M 111.960	**S103995001Z**	98
280 E (124.028)	145 kW	10/92→06/93	M 104.942	**S103995001Z**	98
320 E (124.032)	162 kW	10/92→06/93	M 104.992	**S103995001Z**	98
MERCEDES-BENZ - 124 T-Model (S124) 09/85→12/93					
Knock Sensor					
220 TE (124.082)	110 kW	10/92→05/93	M 111.960	**S103995001Z**	98
280 TE (124.088)	145 kW	10/92→06/93	M 104.942	**S103995001Z**	98

© 2020 Continental Aftermarket & Services GmbH

MERCEDES-BENZ - 124 T-Model (S124) 09/85→12/93					
Knock Sensor					
320 TE (124.092)	162 kW	10/92→06/93	M 104.992	**S103995001Z**	98
MERCEDES-BENZ - A-CLASS (W168) 07/97→08/05					
Knock Sensor					
A 140 (168.031, 168.131)	60 kW	07/97→08/04	M 166.940	**S103995001Z**	98
A 160 (168.033, 168.133)	75 kW	07/97→08/04	M 166.960	**S103995001Z**	98
A 190 (168.032, 168.132)	92 kW	03/99→08/04	M 166.990	**S103995001Z**	98
A 210 (168.035, 168.135)	103 kW	12/01→08/04	M 166.995	**S103995001Z**	98
Oxygen Sensor					
A 140 (168.031, 168.131)	60 kW	07/97→08/04	Exhaust System (C10): in front of the catalyst (V17); Lambda Sensor (C114): Regulating Probe (V220) Exhaust System (C10): Post-catalyst (V16); Lambda Sensor (C114): Diagnostic Probe (V221)	**A2C59513318Z**	76
A 140 (168.031, 168.131)	60 kW	01/01→08/04	Exhaust System (C10): in front of the catalyst (V17); → 03/01 ; → VIN: XXXXXXXX... J853957; Lambda Sensor (C114): Regulating Probe (V220) Exhaust System (C10): Post-catalyst (V16); → 01/02 ; Exhaust Emission Norm (C67): Euro 3 (D3) (V85) / Euro 4 (D4) (V86); Lambda Sensor (C114): Diagnostic Probe (V221)	**A2C59513318Z**	76
A 160 (168.033, 168.133)	75 kW	07/97→08/04	Exhaust System (C10): in front of the catalyst (V17); Lambda Sensor (C114): Regulating Probe (V220) Exhaust System (C10): Post-catalyst (V16); Lambda Sensor (C114): Diagnostic Probe (V221)	**A2C59513318Z**	76
A 190 (168.032, 168.132)	92 kW	03/99→08/04	Exhaust System (C10): in front of the catalyst (V17); → 04/99 ; Lambda Sensor (C114): Regulating Probe (V220) Exhaust System (C10): Post-catalyst (V16); → 04/99 ; Lambda Sensor (C114): Diagnostic Probe (V221)	**A2C59513318Z**	76
A 210 (168.035, 168.135)	103 kW	12/01→08/04	Exhaust System (C10): in front of the catalyst (V17); Lambda Sensor (C114): Regulating Probe (V220) Exhaust System (C10): Post-catalyst (V16); Lambda Sensor (C114): Diagnostic Probe (V221)	**A2C59513318Z**	76
MERCEDES-BENZ - A-CLASS (W169) 09/04→06/12					
Exhaust Temperature Sensor					
A 180 CDI (169.007, 169.307)	80 kW	09/04→06/12	OM 640.940	**A2C59507505Z**	59
A 200 CDI (169.008, 169.308) A 200 CDI (169.308, 169.008)	103 kW 100 kW	09/04→06/12 09/04→06/12	OM 640.941	**A2C59507505Z**	59
Mass Airflow Sensor					
A 160 CDI (169.006, 169.306)	60 kW	09/04→06/12	OM 640.942; → 03/08 ; Engine Number from (C44): 30455955; not for engine number (C108): 30455971, 30458489 / 30459618, 30459980 / 30460534, 30461241 / 30462081, 30463509 / 30473943, 30494324 / 30502053, 30515701 / 30524646, 30525397 / 30528251, 30529645 / 30537892	**5WK97026Z**	53
A 180 CDI (169.007, 169.307)	80 kW	09/04→06/12	OM 640.940; → 03/08 ; Engine Number from (C44): 30455955; not for engine number (C108): 30455971, 30458489 / 30459618, 30459980 / 30460534, 30461241 / 30462081, 30463509 / 30473943, 30494324 / 30502053, 30515701 / 30524646, 30525397 / 30528251, 30529645 / 30537892	**5WK97026Z**	53
A 200 CDI (169.008, 169.308) A 200 CDI (169.308, 169.008)	103 kW 100 kW	09/04→06/12 09/04→06/12	OM 640.941; → 03/08 ; Engine Number from (C44): 30455955; not for engine number (C108): 30455971, 30458489 / 30459618, 30459980 / 30460534, 30461241 / 30462081, 30463509 / 30473943, 30494324 / 30502053, 30515701 / 30524646, 30525397 / 30528251, 30529645 / 30537892	**5WK97026Z**	53
MERCEDES-BENZ - A-CLASS (W176) 06/12→05/18					
Camshaft Sensor					
A 160 CDI / d (176.011) A 180 CDI / d (176.012)	66 kW 80 kW	06/13→05/18 06/12→05/18	OM 607.951	**A2C59515213**	91

© 2020 Continental Aftermarket & Services GmbH

MERCEDES-BENZ - B-CLASS (W245) 03/05→11/11					
Exhaust Temperature Sensor					
B 180 CDI (245.207)	80 kW	03/05→11/11	OM 640.940	**A2C59507505Z**	59
B 200 CDI (245.208) B 200 CDI (245.208)	100 kW 103 kW	03/05→11/11 03/05→11/11	OM 640.941	**A2C59507505Z**	59
Mass Airflow Sensor					
B 180 CDI (245.207)	80 kW	03/05→11/11	OM 640.940; → 03/08 ; Engine Number from (C44): 30455955; not for engine number (C108): 30455971, 30458489 / 30459618, 30459980 / 30460534, 30461241 / 30462081, 30463509 / 30473943, 30494324 / 30502053, 30515701 / 30524646, 30525397 / 30528251, 30529645 / 30537892	**5WK97026Z**	53
B 200 CDI (245.208)	100 kW	03/05→11/11	OM 640.941; Engine Number from (C44): 30455955; → 03/08 ; not for engine number (C108): 30455971, 30458489 / 30459618, 30459980 / 30460534, 30461241 / 30462081, 30463509 / 30473943, 3049324 / 30502053, 30515701 / 30524646, 30525397 / 30528251, 30529645 / 30537892	**5WK97026Z**	53
B 200 CDI (245.208)	103 kW	03/05→11/11	OM 640.941; → 03/08 ; Engine Number from (C44): 30455955; not for engine number (C108): 30455971, 30458489 / 30459618, 30459980 / 30460534, 30461241 / 30462081, 30463509 / 30473943, 30494324 / 30502053, 30515701 / 30524646, 30525397 / 30528251, 30529645 / 30537892	**5WK97026Z**	53
MERCEDES-BENZ - B-CLASS (W246, W242) 10/11→12/18					
Camshaft Sensor					
B 160 CDI / d (246.211) B 180 CDI / d (246.212)	66 kW 80 kW	05/13→12/18 02/13→12/18	OM 607.951	**A2C59515213**	91
MERCEDES-BENZ - C-CLASS (W202) 03/93→05/00					
Knock Sensor					
C 180 (202.018) C 180 (202.018)	89 kW 90 kW	11/94→05/00 03/93→05/00	M 111.921	**S103995001Z**	98
C 200 (202.020)	100 kW	01/94→05/00	M 111.945	**S103995001Z**	98
C 200 Kompressor (202.025) C 200 Kompressor (202.025)	132 kW 141 kW	10/95→05/00 11/96→05/00	M 111.944	**S103995001Z**	98
C 220 (202.022)	110 kW	03/93→05/00	M 111.961	**S103995001Z**	98
C 230 (202.023)	110 kW	06/96→06/97	M 111.974	**S103995001Z**	98
C 230 Kompressor (202.024)	142 kW	10/95→05/00	M 111.975	**S103995001Z**	98
C 280 (202.028)	142 kW	05/93→05/00	M 104.941	**S103995001Z**	98
C 36 AMG (202.028)	206 kW	05/94→05/00	M 104.941 (AMG 3.6)	**S103995001Z**	98
Oxygen Sensor					
C 180 (202.018)	89 kW	11/94→05/00	→ 03/00; Engine Number from (C44): 050884, 117656; Lambda Sensor (C114): Regulating Probe (V220); Exhaust System (C10): in front of the catalyst (V17)	**A2C59513304Z**	74
C 180 (202.018)	90 kW	03/93→05/00	M111.920; → 03/00; Engine Number from (C44): 050884, 117656; Lambda Sensor (C114): Regulating Probe (V220); Exhaust System (C10): in front of the catalyst (V17)	**A2C59513304Z**	74
C 200 (202.020)	100 kW	01/94→05/00	→ 03/00; M111.941; Engine Number from (C44): 014846, 015982; Lambda Sensor (C114): Regulating Probe (V220); Exhaust System (C10): in front of the catalyst (V17)	**A2C59513304Z**	74
C 200 Kompressor (202.025)	132 kW	10/95→05/00	→ 03/00; Transmission Type (C51): Automatic Transmission (V38); VIN: XXXXXXXX → A436536, F483848 ; Lambda Sensor (C114): Regulating Probe (V220); Exhaust System (C10): in front of the catalyst (V17)	**A2C59513304Z**	74
			Transmission Type (C51): Automatic Transmission (V38); Engine Number from (C44): 000055, 003873; → VIN: XXXXXXXX A436535, F483847; Lambda Sensor (C114): Regulating Probe (V220); Exhaust System (C10): in front of the catalyst (V17)	**A2C59513306Z**	74
			Engine Number to (C47): 000054, 003872; Lambda Sensor (C114): Regulating Probe (V220); Exhaust System (C10): in front of the catalyst (V17)	**A2C59513454Z**	82

© 2020 Continental Aftermarket & Services GmbH

MERCEDES-BENZ - C-CLASS (W202) 03/93→05/00

Oxygen Sensor

C 200 Kompressor (202.025)	141 kW	11/96→05/00	→03/00; Transmission Type (C51): Manual Transmission (V36); VIN: XXXXXXXX→ A436536, F483848 ; Lambda Sensor (C114): Regulating Probe (V220); Exhaust System (C10): in front of the catalyst (V17)	**A2C59513304Z**	74
			Transmission Type (C51): Manual Transmission (V36); Engine Number from (C44): 000055, 003873; →VIN: XXXXXXXX A436535, F483847; Lambda Sensor (C114): Regulating Probe (V220); Exhaust System (C10): in front of the catalyst (V17)	**A2C59513306Z**	74
			Transmission Type (C51): Manual Transmission (V36); Engine Number to (C47): 000054, 003872; Lambda Sensor (C114): Regulating Probe (V220); Exhaust System (C10): in front of the catalyst (V17)	**A2C59513454Z**	82
C 220 (202.022)	110 kW	03/93→05/00	→03/00; Engine Number from (C44): 017342, 050895; Lambda Sensor (C114): Regulating Probe (V220); Exhaust System (C10): in front of the catalyst (V17)	**A2C59513304Z**	74
C 230 (202.023)	110 kW	06/96→06/97	Engine Number from (C44): 001872, 004992; Lambda Sensor (C114): Regulating Probe (V220); Exhaust System (C10): in front of the catalyst (V17)	**A2C59513306Z**	74
			Engine Number to (C47): 001871, 004991; Lambda Sensor (C114): Regulating Probe (V220); Exhaust System (C10): in front of the catalyst (V17)	**A2C59513454Z**	82
C 230 Kompressor (202.024)	142 kW	10/95→05/00	→03/00; VIN: XXXXXXXX→ A436536, F483848 ; Lambda Sensor (C114): Regulating Probe (V220); Exhaust System (C10): in front of the catalyst (V17)	**A2C59513304Z**	74
			→03/00; Engine Number from (C44): 000556, 005800; →VIN: XXXXXXXX A436535, F483847; Lambda Sensor (C114): Regulating Probe (V220); Exhaust System (C10): in front of the catalyst (V17)	**A2C59513306Z**	74
			Engine Number to (C47): 000555, 005799; Lambda Sensor (C114): Regulating Probe (V220); Exhaust System (C10): in front of the catalyst (V17)	**A2C59513454Z**	82
C 240 (202.026) C 280 (202.029)	125 kW 145 kW	06/97→05/00 06/97→05/00	→03/00; ✣ ⇥; Lambda Sensor (C114): Regulating Probe (V220); Exhaust System (C10): in front of the catalyst (V17)	**A2C59513311Z**	75
C 43 AMG (202.033)	225 kW	08/97→05/00	⇥ 10/97 →03/00; Transmission Type (C51): Automatic Transmission (V38); ✣ ⇥; Lambda Sensor (C114): Regulating Probe (V220); Exhaust System (C10): in front of the catalyst (V17)	**A2C59513311Z**	75

MERCEDES-BENZ - C-CLASS (W203) 05/00→12/07

Mass Airflow Sensor

C 180 (203.035)	95 kW	10/00→05/02	M 111.951	**5WK9613Z**	42
C 180 Kompressor (203.046) C 200 CGI Kompressor (203.043) C 200 Kompressor (203.042)	105 kW 125 kW 120 kW	05/02→02/07 07/03→02/07 05/02→02/07		**5WK9638Z**	45
C 200 Kompressor (203.045)	120 kW	05/00→06/02	M 111.955	**5WK9613Z**	42
C 230 Kompressor (203.040)	141 kW	02/04→02/07	M 271.948	**5WK9638Z**	45

Oxygen Sensor

C 180 (203.035)	95 kW	10/00→05/02	Lambda Sensor (C114): Diagnostic Probe (V221); Exhaust System (C10): Post-catalyst (V16)	**A2C59513317Z**	76
			Exhaust System (C10): in front of the catalyst (V17); Lambda Sensor (C114): Regulating Probe (V220)	**A2C59513318Z**	76
			Exhaust System (C10): Post-catalyst (V16); Exhaust Emission Norm (C67): Euro 4 (D4) (V86); Lambda Sensor (C114): Diagnostic Probe (V221)		
C 180 Kompressor (203.046)	105 kW	05/02→02/07	⇥ 06/02 →12/06; Lambda Sensor (C114): Diagnostic Probe (V221); Exhaust System (C10): Post-catalyst (V16)	**A2C59513317Z**	76
C 200 CGI Kompressor (203.043)	125 kW	07/03→02/07	→12/06; Lambda Sensor (C114): Diagnostic Probe (V221); Exhaust System (C10): Post-catalyst (V16)	**A2C59513317Z**	76

© 2020 Continental Aftermarket & Services GmbH

MERCEDES-BENZ - C-CLASS (W203) 05/00→12/07

Oxygen Sensor

C 200 Kompressor (203.042)	120 kW	05/02→02/07	06/02 12/06; Lambda Sensor (C114): Diagnostic Probe (V221); Exhaust System (C10): Post-catalyst (V16)	**A2C59513317Z**	76
C 200 Kompressor (203.045)	120 kW	05/00→06/02	Lambda Sensor (C114): Diagnostic Probe (V221); Exhaust System (C10): Post-catalyst (V16)	**A2C59513317Z**	76
			Lambda Sensor (C114): Regulating Probe (V220); Exhaust System (C10): in front of the catalyst (V17)	**A2C59513318Z**	76
C 230 Kompressor (203.040)	141 kW	02/04→02/07	12/06; Lambda Sensor (C114): Diagnostic Probe (V221); Exhaust System (C10): Post-catalyst (V16)	**A2C59513317Z**	76
C 240 (203.061)	125 kW	05/00→02/07	; Lambda Sensor (C114): Regulating Probe (V220); Exhaust System (C10): in front of the catalyst (V17)	**A2C59513317Z**	76
			; Lambda Sensor (C114): Regulating Probe (V220); Exhaust System (C10): in front of the catalyst (V17)	**A2C59513318Z**	76
C 240 4-matic (203.081)	125 kW	07/02→02/07	; Exhaust System (C10): in front of the catalyst (V17); 09/02 12/06; Transmission Type (C51): Automatic Transmission (V38); Lambda Sensor (C114): Regulating Probe (V220)	**A2C59513317Z**	76
			; Exhaust System (C10): in front of the catalyst (V17); 09/02 12/06; Transmission Type (C51): Automatic Transmission (V38); Lambda Sensor (C114): Regulating Probe (V220)		
C 280 4-matic (203.092)	170 kW	01/05→02/07	M 272.940; 06/05 12/06; Transmission Type (C51): Automatic Transmission (V38); ; Lambda Sensor (C114): Diagnostic Probe (V221); Exhaust System (C10): Post-catalyst (V16)	**A2C59513317Z**	76
			M 272.940; 06/05 ; Transmission Type (C51): Automatic Transmission (V38); ; Lambda Sensor (C114): Diagnostic Probe (V221); Exhaust System (C10): Post-catalyst (V16); 12/06	**A2C59513318Z**	76
C 320 (203.064)	160 kW	05/00→02/07	Transmission Type (C51): Automatic Transmission (V38); ; Lambda Sensor (C114): Regulating Probe (V220); Exhaust System (C10): in front of the catalyst (V17)	**A2C59513317Z**	76
			Transmission Type (C51): Automatic Transmission (V38); ; Lambda Sensor (C114): Regulating Probe (V220); Exhaust System (C10): in front of the catalyst (V17)	**A2C59513318Z**	76
C 320 4-matic (203.084)	160 kW	07/02→02/07	; Exhaust System (C10): in front of the catalyst (V17); 09/02 12/06; Transmission Type (C51): Automatic Transmission (V38); Lambda Sensor (C114): Regulating Probe (V220)	**A2C59513317Z**	76
			; Exhaust System (C10): in front of the catalyst (V17); 09/02 12/06; Transmission Type (C51): Automatic Transmission (V38); Lambda Sensor (C114): Regulating Probe (V220)		
C 32 AMG Kompressor (203.065)	260 kW	02/01→02/07	12/03; Transmission Type (C51): Automatic Transmission (V38); ; Lambda Sensor (C114): Regulating Probe (V220); Exhaust System (C10): in front of the catalyst (V17)	**A2C59513317Z**	76
			12/03; Transmission Type (C51): Automatic Transmission (V38); ; Lambda Sensor (C114): Regulating Probe (V220); Exhaust System (C10): in front of the catalyst (V17)	**A2C59513318Z**	76
C 350 4-matic (203.087)	200 kW	01/05→02/07	07/05 12/06; Transmission Type (C51): Automatic Transmission (V38); ; Lambda Sensor (C114): Diagnostic Probe (V221); Exhaust System (C10): Post-catalyst (V16)	**A2C59513317Z**	76
			07/05 12/06; Transmission Type (C51): Automatic Transmission (V38); ; Lambda Sensor (C114): Diagnostic Probe (V221); Exhaust System (C10): Post-catalyst (V16)	**A2C59513318Z**	76
C 55 AMG (203.076)	270 kW	02/04→02/07	12/06; Transmission Type (C51): Automatic Transmission (V38); ; Lambda Sensor (C114): Regulating Probe (V220); Exhaust System (C10): in front of the catalyst (V17)	**A2C59513317Z**	76
			12/06; Transmission Type (C51): Automatic Transmission (V38); ; Lambda Sensor (C114): Regulating Probe (V220); Exhaust System (C10): in front of the catalyst (V17)	**A2C59513318Z**	76

MERCEDES-BENZ - C-CLASS (W204) 01/07→01/15

Exhaust Temperature Sensor

C 180 CDI (204.000)	88 kW	01/11→01/14	OM 651.913; Exhaust System (C10): before turbocharger (V20)	**A2C59507498Z**	57
C 200 CDI (204.001)	100 kW	01/11→01/14	OM 651.913; Particulate Filter (V7)	**A2C59507501Z**	58

© 2020 Continental Aftermarket & Services GmbH

MERCEDES-BENZ - C-CLASS (W204) 01/07→01/15

Exhaust Temperature Sensor

C 200 CDI (204.007, 204.006)	100 kW	01/07→12/09	OM 646.811 / OM 646.812; Exhaust System (C10): before soot particulate filter (V19)	**A2C59507499Z**	58
C 220 CDI (204.002)	120 kW	10/08→01/14	OM 651.911	**A2C59507498Z**	57
C 220 CDI (204.002)	125 kW	12/08→01/14	OM 651.911; Exhaust System (C10): before turbocharger (V20)	**A2C59507498Z**	57
			OM 651.911; Particulate Filter (V7)	**A2C59507501Z**	58
C 220 CDI (204.008) C 220 CDI (204.008)	120 kW 125 kW	01/07→11/08 01/07→11/08	OM 646.811	**A2C59507499Z**	58
C 220 CDI 4-matic (204.084)	125 kW	02/13→01/14	OM 651.912; Catalytic Converter (V239)	**2910000855500**	37
			OM 651.912	**A2C59507498Z**	57
C 250 CDI (204.003)	150 kW	08/08→01/14	OM 651.912	**A2C59507498Z**	57
			OM 651.911	**A2C59507501Z**	58
C 250 CDI 4-matic (204.082)	150 kW	01/11→01/14	OM 651.912; Catalytic Converter (V239)	**2910000855500**	37
			OM 651.912	**A2C59507498Z**	57

Mass Airflow Sensor

C 180 Kompressor (204.044, 204.045)	115 kW	01/08→01/14	M 271.910	**5WK9638Z**	45
C 180 Kompressor (204.046)	115 kW	01/07→01/14	M 271.952	**5WK9638Z**	45
C 200 Kompressor (204.041)	135 kW	01/07→01/14	M 271.950	**5WK9638Z**	45

Oxygen Sensor

C 180 Kompressor (204.044, 204.045)	115 kW	01/08→01/14	271.910; 04/08 ; Lambda Sensor (C114): Diagnostic Probe (V221); Exhaust System (C10): Post-catalyst (V16)	**A2C59513317Z**	76
C 180 Kompressor (204.046)	115 kW	01/07→01/14	05/07 ; Lambda Sensor (C114): Diagnostic Probe (V221); Exhaust System (C10): Post-catalyst (V16)	**A2C59513317Z**	76
C 200 Kompressor (204.041)	135 kW	01/07→01/14	Lambda Sensor (C114): Diagnostic Probe (V221); Exhaust System (C10): Post-catalyst (V16)	**A2C59513317Z**	76
C 230 (204.052)	150 kW	01/07→01/14	; Exhaust System (C10): Post-catalyst (V16); 05/07 ; M 272.911; Lambda Sensor (C114): Diagnostic Probe (V221)	**A2C59513333Z**	79
			; Exhaust System (C10): Post-catalyst (V16); 05/07 ; M 272.911; Lambda Sensor (C114): Diagnostic Probe (V221)		
C 280 4-matic (204.081)	170 kW	07/07→01/14	; Exhaust System (C10): Post-catalyst (V16); M272.948; Transmission Type (C51): Automatic Transmission (V38); Lambda Sensor (C114): Diagnostic Probe (V221)	**A2C59513333Z**	79
			; Exhaust System (C10): Post-catalyst (V16); M272.948; Transmission Type (C51): Automatic Transmission (V38); Lambda Sensor (C114): Diagnostic Probe (V221)		
C 350 4-matic (204.087)	200 kW	07/07→01/14	; Exhaust System (C10): Post-catalyst (V16); M272.971; Transmission Type (C51): Automatic Transmission (V38); Lambda Sensor (C114): Diagnostic Probe (V221)	**A2C59513333Z**	79
			; Exhaust System (C10): Post-catalyst (V16); M272.971; Transmission Type (C51): Automatic Transmission (V38); Lambda Sensor (C114): Diagnostic Probe (V221)		

MERCEDES-BENZ - C-CLASS (W205) 07/13→

Exhaust Temperature Sensor

C 220 BlueTEC / d (205.002, 205.004)	125 kW	02/14→05/18	OM 651.921	**A2C59507498Z**	57
C 220 BlueTEC / d (205.003)	120 kW	03/14→05/16			
C 220 d 4-matic (205.005)	125 kW	04/15→05/18			
C 250 BlueTEC / d (205.008, 205.006)	150 kW	02/14→05/18			
C 250 BlueTEC / d 4-matic (205.009)	150 kW	02/14→05/18			
C 300 BlueTEC Hybrid / h (205.012)	150 kW	05/14→05/18			

© 2020 Continental Aftermarket & Services GmbH

MERCEDES-BENZ - C-CLASS Coupe (C204) 01/11→					
Exhaust Temperature Sensor					
C 220 CDI (204.302)	120 kW	06/11→	OM 651.911	**A2C59507498Z**	57
C 220 CDI (204.302)	125 kW	06/11→	OM 651.911; Exhaust System (C10): before turbocharger (V20)	**A2C59507498Z**	57
C 250 CDI (204.303)	150 kW	06/11→	OM 651.911; Particulate Filter (V7)	**A2C59507501Z**	58
MERCEDES-BENZ - C-CLASS Coupe (CL203) 03/01→06/11					
Mass Airflow Sensor					
C 160 Kompressor (203.730)	90 kW	05/02→05/08	M 271.921	**5WK9638Z**	45
C 180 (203.735)	95 kW	03/01→05/02	M 111.951	**5WK9613Z**	42
C 180 Kompressor (203.746)	105 kW	05/02→05/08		**5WK9638Z**	45
C 200 CGI Kompressor (203.743)	125 kW	03/03→05/08			
C 200 Kompressor (203.742)	120 kW	05/02→05/08			
C 200 Kompressor (203.745)	120 kW	03/01→05/02	M 111.955	**5WK9613Z**	42
C 220	120 kW	05/02→05/08	M 271.940	**5WK9638Z**	45
C 230 Kompressor (203.740)	141 kW	05/02→05/08		**5WK9638Z**	45
C 230 Kompressor (203.747)	145 kW	03/01→05/02	M 111.983	**5WK9613Z**	42
Oxygen Sensor					
C 160 Kompressor (203.730)	90 kW	05/02→05/08	01/04 ; Lambda Sensor (C114): Diagnostic Probe (V221); Exhaust System (C10): Post-catalyst (V16)	**A2C59513317Z**	76
C 180 (203.735)	95 kW	03/01→05/02	Lambda Sensor (C114): Diagnostic Probe (V221); Exhaust System (C10): Post-catalyst (V16)	**A2C59513317Z**	76
			Exhaust System (C10): in front of the catalyst (V17); Lambda Sensor (C114): Regulating Probe (V220)	**A2C59513318Z**	76
			Exhaust System (C10): Post-catalyst (V16); Exhaust Emission Norm (C67): Euro 4 (D4) (V86); Lambda Sensor (C114): Diagnostic Probe (V221)		
C 180 Kompressor (203.746)	105 kW	05/02→05/08	06/02 ; Lambda Sensor (C114): Diagnostic Probe (V221); Exhaust System (C10): Post-catalyst (V16)	**A2C59513317Z**	76
C 200 CGI Kompressor (203.743)	125 kW	03/03→05/08	01/04 ; Lambda Sensor (C114): Diagnostic Probe (V221); Exhaust System (C10): Post-catalyst (V16)	**A2C59513317Z**	76
C 200 Kompressor (203.742)	120 kW	05/02→05/08	06/02 ; Lambda Sensor (C114): Diagnostic Probe (V221); Exhaust System (C10): Post-catalyst (V16)	**A2C59513317Z**	76
C 200 Kompressor (203.745)	120 kW	03/01→05/02	Lambda Sensor (C114): Diagnostic Probe (V221); Exhaust System (C10): Post-catalyst (V16)	**A2C59513317Z**	76
			Lambda Sensor (C114): Regulating Probe (V220); Exhaust System (C10): in front of the catalyst (V17)	**A2C59513318Z**	76
C 230 Kompressor (203.740)	141 kW	05/02→05/08	06/02 ; Lambda Sensor (C114): Diagnostic Probe (V221); Exhaust System (C10): Post-catalyst (V16)	**A2C59513317Z**	76
C 230 Kompressor (203.747)	145 kW	03/01→05/02	Lambda Sensor (C114): Diagnostic Probe (V221); Exhaust System (C10): Post-catalyst (V16)	**A2C59513317Z**	76
			Lambda Sensor (C114): Regulating Probe (V220); Exhaust System (C10): in front of the catalyst (V17)	**A2C59513318Z**	76
C 320 (203.764)	160 kW	09/02→05/08	; Lambda Sensor (C114): Regulating Probe (V220); Exhaust System (C10): in front of the catalyst (V17)	**A2C59513317Z**	76
			; Lambda Sensor (C114): Regulating Probe (V220); Exhaust System (C10): in front of the catalyst (V17)	**A2C59513318Z**	76
C 32 AMG Kompressor (203.765)	260 kW	05/02→05/08	01/04; ; Lambda Sensor (C114): Regulating Probe (V220); Exhaust System (C10): in front of the catalyst (V17)	**A2C59513317Z**	76
			01/04; ; Lambda Sensor (C114): Regulating Probe (V220); Exhaust System (C10): in front of the catalyst (V17)	**A2C59513318Z**	76
MERCEDES-BENZ - C-CLASS T-Model (S202) 06/96→03/01					
Knock Sensor					
C 180 T (202.078)	90 kW	06/96→09/00	M 111.921	**S103995001Z**	98
C 200 T (202.080)	100 kW	06/96→03/01	M 111.945	**S103995001Z**	98

© 2020 Continental Aftermarket & Services GmbH

MERCEDES-BENZ - C-CLASS T-Model (S202) 06/96→03/01

Knock Sensor

C 200 T Kompressor (202.082)	141 kW	11/96→03/01	M 111.944	**S103995001Z**	98
C 230 T (202.083)	110 kW	06/96→06/98	M 111.974	**S103995001Z**	98
C 230 T Kompressor (202.085)	142 kW	06/97→09/00	M 111.975	**S103995001Z**	98

Mass Airflow Sensor

C 180 T (202.081)	95 kW	09/00→03/01	M 111.952	**5WK9613Z**	42
C 200 T Kompressor (202.087)	120 kW	09/00→03/01	M 111.956	**5WK9613Z**	42

Oxygen Sensor

C 180 T (202.078)	90 kW	06/96→09/00	M111.921; Engine Number from (C44): 004127, 007269; Lambda Sensor (C114): Regulating Probe (V220); Exhaust System (C10): in front of the catalyst (V17)	**A2C59513306Z**	74
			M111.921; Engine Number to (C47): 004126, 007268; Lambda Sensor (C114): Regulating Probe (V220); Exhaust System (C10): in front of the catalyst (V17)	**A2C59513454Z**	82
C 180 T (202.081)	95 kW	09/00→03/01	→ 02/01; Lambda Sensor (C114): Diagnostic Probe (V221); Exhaust System (C10): Post-catalyst (V16)	**A2C59513318Z**	76
C 200 T (202.080)	100 kW	06/96→03/01	M111.945; → 02/01; Engine Number from (C44): 001913, 003753; Lambda Sensor (C114): Regulating Probe (V220); Exhaust System (C10): in front of the catalyst (V17)	**A2C59513306Z**	74
			M111.945; Engine Number to (C47): 001912, 003752; Lambda Sensor (C114): Regulating Probe (V220); Exhaust System (C10): in front of the catalyst (V17)	**A2C59513454Z**	82
C 200 T Kompressor (202.082)	141 kW	11/96→03/01	Exhaust System (C10): in front of the catalyst (V17); → 02/01; Engine Number from (C44): 000055, 003873; Lambda Sensor (C114): Regulating Probe (V220)	**A2C59513306Z**	74
			Exhaust System (C10): in front of the catalyst (V17); → 02/01; Engine Number from (C44): 001913, 003753; M111.945; Lambda Sensor (C114): Regulating Probe (V220) ; 1,165		
			Exhaust System (C10): in front of the catalyst (V17); → 06/97 ; Engine Number to (C47): 000054, 003872; Lambda Sensor (C114): Regulating Probe (V220)	**A2C59513454Z**	82
			Exhaust System (C10): in front of the catalyst (V17); Engine Number to (C47): 001912, 003752; M111.945; Lambda Sensor (C114): Regulating Probe (V220) ; 1,020		
C 200 T Kompressor (202.087)	120 kW	09/00→03/01	→ 02/01; Lambda Sensor (C114): Regulating Probe (V220); Exhaust System (C10): in front of the catalyst (V17)	**A2C59513317Z**	76
			Exhaust System (C10): in front of the catalyst (V17); → 02/01; Left-/right-hand drive vehicles (C74): for right-hand drive vehicles (V105); Lambda Sensor (C114): Regulating Probe (V220)	**A2C59513318Z**	76
			Exhaust System (C10): Post-catalyst (V16); → 02/01; Lambda Sensor (C114): Diagnostic Probe (V221)		
C 230 T (202.083)	110 kW	06/96→06/98	Engine Number from (C44): 001872, 004992; Lambda Sensor (C114): Regulating Probe (V220); Exhaust System (C10): in front of the catalyst (V17)	**A2C59513306Z**	74
			Engine Number to (C47): 001871, 004991; Lambda Sensor (C114): Regulating Probe (V220); Exhaust System (C10): in front of the catalyst (V17)	**A2C59513454Z**	82
C 230 T Kompressor (202.085)	142 kW	06/97→09/00	Engine Number from (C44): 000556, 005800; Lambda Sensor (C114): Regulating Probe (V220); Exhaust System (C10): in front of the catalyst (V17)	**A2C59513306Z**	74
			Engine Number to (C47): 000555, 005799; Lambda Sensor (C114): Regulating Probe (V220); Exhaust System (C10): in front of the catalyst (V17)	**A2C59513454Z**	82
C 240 T (202.086)	125 kW	06/97→09/00	; Lambda Sensor (C114): Regulating Probe (V220); Exhaust System (C10): in front of the catalyst (V17)	**A2C59513311Z**	75
C 240 T (202.088)	125 kW	09/00→03/01	→ 02/01; Left-/right-hand drive vehicles (C74): for left-hand drive vehicles (V104); ; VIN: XXXXXXXX → F980774 ; Lambda Sensor (C114): Regulating Probe (V220); Exhaust System (C10): in front of the catalyst (V17)	**A2C59513317Z**	76

© 2020 Continental Aftermarket & Services GmbH

MERCEDES-BENZ - C-CLASS T-Model (S202) 06/96→03/01

Oxygen Sensor

C 280 T (202.089)	145 kW	06/97→03/01	→ VIN: XXXXXXXX...3 F980773; ✣ ⊞; Lambda Sensor (C114): Regulating Probe (V220); Exhaust System (C10): in front of the catalyst (V17)	**A2C59513311Z**	75
			→ 02/01; VIN: XXXXXXXX...3 → F980774 ; ✣ ⊟; Lambda Sensor (C114): Regulating Probe (V220); Exhaust System (C10): in front of the catalyst (V17)	**A2C59513317Z**	76
C 43 AMG (202.093)	225 kW	08/97→03/01	10/97 ; Transmission Type (C51): Automatic Transmission (V38); → VIN: XXXXXXXX...3 F980773; ✣ ⊞; Lambda Sensor (C114): Regulating Probe (V220); Exhaust System (C10): in front of the catalyst (V17)	**A2C59513311Z**	75
			→ 02/01; Transmission Type (C51): Automatic Transmission (V38); ✣ ⊟; VIN: XXXXXXXX...3 → F980774 ; Lambda Sensor (C114): Regulating Probe (V220); Exhaust System (C10): in front of the catalyst (V17)	**A2C59513317Z**	76

MERCEDES-BENZ - C-CLASS T-Model (S203) 03/01→08/07

Mass Airflow Sensor

C 180 (203.235)	95 kW	03/01→05/02		**5WK9613Z**	42
C 180 Kompressor (203.246) C 200 CGI Kompressor (203.243) C 200 Kompressor (203.242)	105 kW 125 kW 120 kW	05/02→08/07 07/03→08/07 05/02→08/07		**5WK9638Z**	45
C 200 Kompressor (203.245)	120 kW	03/01→05/02	M 1111.955	**5WK9613Z**	42
C 230 Kompressor (203.240)	141 kW	02/04→08/07	M 271.948	**5WK9638Z**	45

Oxygen Sensor

C 180 (203.235)	95 kW	03/01→05/02	Lambda Sensor (C114): Diagnostic Probe (V221); Exhaust System (C10): Post-catalyst (V16)	**A2C59513317Z**	76
			Exhaust Emission Norm (C67): Euro 4 (D4) (V86); Lambda Sensor (C114): Diagnostic Probe (V221); Exhaust System (C10): Post-catalyst (V16)	**A2C59513318Z**	76
C 180 Kompressor (203.246)	105 kW	05/02→08/07	06/02 ; Lambda Sensor (C114): Diagnostic Probe (V221); Exhaust System (C10): Post-catalyst (V16)	**A2C59513317Z**	76
C 200 CGI Kompressor (203.243)	125 kW	07/03→08/07	Lambda Sensor (C114): Diagnostic Probe (V221); Exhaust System (C10): Post-catalyst (V16)	**A2C59513317Z**	76
C 200 Kompressor (203.242)	120 kW	05/02→08/07	06/02 ; Lambda Sensor (C114): Diagnostic Probe (V221); Exhaust System (C10): Post-catalyst (V16)	**A2C59513317Z**	76
C 200 Kompressor (203.245)	120 kW	03/01→05/02	Lambda Sensor (C114): Diagnostic Probe (V221); Exhaust System (C10): Post-catalyst (V16)	**A2C59513317Z**	76
			Lambda Sensor (C114): Regulating Probe (V220); Exhaust System (C10): in front of the catalyst (V17)	**A2C59513318Z**	76
C 230 Kompressor (203.240)	141 kW	02/04→08/07	Lambda Sensor (C114): Diagnostic Probe (V221); Exhaust System (C10): Post-catalyst (V16)	**A2C59513317Z**	76
C 240 (203.261)	125 kW	03/01→08/07	✣ ⊟; Lambda Sensor (C114): Regulating Probe (V220); Exhaust System (C10): in front of the catalyst (V17)	**A2C59513317Z**	76
			✣ ⊞; Lambda Sensor (C114): Regulating Probe (V220); Exhaust System (C10): in front of the catalyst (V17)	**A2C59513318Z**	76
C 240 4-matic (203.281)	125 kW	07/02→08/07	✣ ⊟; Exhaust System (C10): in front of the catalyst (V17); 09/02 ; Transmission Type (C51): Automatic Transmission (V38); Lambda Sensor (C114): Regulating Probe (V220)	**A2C59513317Z**	76
			✣ ⊞; Exhaust System (C10): in front of the catalyst (V17); 09/02 ; Transmission Type (C51): Automatic Transmission (V38); Lambda Sensor (C114): Regulating Probe (V220)		
C 280 4-matic (203.292)	170 kW	01/05→08/07	M 272.940; 06/05 ; Transmission Type (C51): Automatic Transmission (V38); ✣ ⊟; Lambda Sensor (C114): Diagnostic Probe (V221); Exhaust System (C10): Post-catalyst (V16)	**A2C59513317Z**	76
			M 272.940; 06/05 ; Transmission Type (C51): Automatic Transmission (V38); ✣ ⊞; Lambda Sensor (C114): Diagnostic Probe (V221); Exhaust System (C10): Post-catalyst (V16)	**A2C59513318Z**	76

© 2020 Continental Aftermarket & Services GmbH

MERCEDES-BENZ - C-CLASS T-Model (S203) 03/01→08/07

Oxygen Sensor

C 320 (203.264)	160 kW	03/01→08/07	Transmission Type (C51): Automatic Transmission (V38); Lambda Sensor (C114): Regulating Probe (V220); Exhaust System (C10): in front of the catalyst (V17)	**A2C59513317Z**	76
			Transmission Type (C51): Automatic Transmission (V38); Lambda Sensor (C114): Regulating Probe (V220); Exhaust System (C10): in front of the catalyst (V17)	**A2C59513318Z**	76
C 320 4-matic (203.284)	160 kW	07/02→08/07	Exhaust System (C10): in front of the catalyst (V17); 09/02 ; Transmission Type (C51): Automatic Transmission (V38); Lambda Sensor (C114): Regulating Probe (V220)	**A2C59513317Z**	76
			Exhaust System (C10): in front of the catalyst (V17); 09/02 ; Transmission Type (C51): Automatic Transmission (V38); Lambda Sensor (C114): Regulating Probe (V220)		
C 32 AMG Kompressor (203.265)	260 kW	03/01→08/07	12/03; Transmission Type (C51): Automatic Transmission (V38); Lambda Sensor (C114): Regulating Probe (V220); Exhaust System (C10): in front of the catalyst (V17)	**A2C59513317Z**	76
			12/03; Transmission Type (C51): Automatic Transmission (V38); Lambda Sensor (C114): Regulating Probe (V220); Exhaust System (C10): in front of the catalyst (V17)	**A2C59513318Z**	76
C 350 4-matic (203.287)	200 kW	01/05→08/07	07/05 ; Transmission Type (C51): Automatic Transmission (V38); Lambda Sensor (C114): Diagnostic Probe (V221); Exhaust System (C10): Post-catalyst (V16)	**A2C59513317Z**	76
			07/05 ; Transmission Type (C51): Automatic Transmission (V38); Lambda Sensor (C114): Diagnostic Probe (V221); Exhaust System (C10): Post-catalyst (V16)	**A2C59513318Z**	76
C 55 AMG (203.276)	270 kW	02/04→08/07	Transmission Type (C51): Automatic Transmission (V38); Lambda Sensor (C114): Regulating Probe (V220); Exhaust System (C10): in front of the catalyst (V17)	**A2C59513317Z**	76
			Transmission Type (C51): Automatic Transmission (V38); Lambda Sensor (C114): Regulating Probe (V220); Exhaust System (C10): in front of the catalyst (V17)	**A2C59513318Z**	76

MERCEDES-BENZ - C-CLASS T-Model (S204) 08/07→08/14

Exhaust Temperature Sensor

C 180 CDI (204.200)	88 kW	01/11→08/14	OM 651.913; Exhaust System (C10): before turbocharger (V20)	**A2C59507498Z**	57
C 200 CDI (204.201)	100 kW	08/10→08/14	OM 651.913; Particulate Filter (V7)	**A2C595075 01Z**	58
C 200 CDI (204.207)	100 kW	08/07→12/09	OM 646.811; Exhaust System (C10): before soot particulate filter (V19)	**A2C59507499Z**	58
C 220 CDI (204.202)	125 kW	12/08→08/14	OM 651.911; Exhaust System (C10): before turbocharger (V20)	**A2C59507498Z**	57
			OM 651.911; Particulate Filter (V7)	**A2C595075 01Z**	58
C 220 CDI (204.208)	120 kW	08/07→11/08	OM 646.811	**A2C59507499Z**	58
C 220 CDI (204.208)	125 kW	08/07→11/08	OM 646.811; Exhaust System (C10): Post-catalyst (V16)	**A2C59507499Z**	58
C 220 CDI 4-matic (204.284)	125 kW	02/13→08/14	OM 651.912; Catalytic Converter (V239)	**2910000855500**	37
			OM 651.912	**A2C59507498Z**	57
C 250 CDI (204.203)	150 kW	01/09→08/14	OM 651.911; Exhaust System (C10): before turbocharger (V20)	**A2C59507498Z**	57
			OM 651.911; Particulate Filter (V7)	**A2C595075 01Z**	58
C 250 CDI 4-matic (204.282)	150 kW	04/10→08/14	OM 651.912; Catalytic Converter (V239)	**2910000855500**	37
			OM 651.912	**A2C59507498Z**	57

Mass Airflow Sensor

C 180 Kompressor (204.245)	115 kW	01/08→08/14	M 271.910	**5WK9638Z**	45
C 180 Kompressor (204.246)	115 kW	08/07→08/14		**5WK9638Z**	45
C 200 Kompressor (204.241)	135 kW	08/07→08/14	M 271.950	**5WK9638Z**	45

Oxygen Sensor

C 180 Kompressor (204.246)	115 kW	08/07→08/14	09/07 ; Lambda Sensor (C114): Diagnostic Probe (V221); Exhaust System (C10): Post-catalyst (V16)	**A2C59513317Z**	76
C 200 Kompressor (204.241)	135 kW	08/07→08/14			

© 2020 Continental Aftermarket & Services GmbH

MERCEDES-BENZ - C-CLASS T-Model (S205) 09/14→					
Exhaust Temperature Sensor					
C 220 BlueTEC / d (205.204)	120 kW	09/14→05/18	OM 651.921	**A2C59507498Z**	57
C 220 BlueTEC / d (205.204)	125 kW	09/14→05/18			
C 220 d 4-matic (205.205)	125 kW	04/15→05/18			
C 250 BlueTEC / d (205.208)	150 kW	09/14→05/18			
C 250 BlueTEC / d 4-matic (205.209)	150 kW	10/14→05/18			
C 300 BlueTEC Hybrid / h (205.212)	150 kW	10/14→05/18			
MERCEDES-BENZ - CITAN Box Body/MPV (415) 11/12→					
Camshaft Sensor					
108 CDI (415.601, 415.603)	55 kW	11/12→	OM 607.951	**A2C59515213**	91
109 CDI (415.601, 415.603, 415.605)	66 kW	11/12→			
111 CDI (415.603, 415.605)	81 kW	06/13→			
MERCEDES-BENZ - CITAN Mixto (Double Cabin) (415) 11/12→					
Camshaft Sensor					
109 CDI	66 kW	11/12→	OM 607.951	**A2C59515213**	91
111 CDI (415.601, 415.603, 415.605)	81 kW	06/13→			
MERCEDES-BENZ - CITAN MPV (415) 11/12→					
Camshaft Sensor					
108 CDI (415.703)	55 kW	11/12→	OM 607.951	**A2C59515213**	91
109 CDI (415.703)	66 kW	11/12→			
111 CDI (415.703, 415.705)	81 kW	06/13→			
MERCEDES-BENZ - CLA Coupe (C117) 01/13→03/19					
Camshaft Sensor					
CLA 180 CDI / d (117.312)	80 kW	10/13→05/18	OM 607.951	**A2C59515213**	91
MERCEDES-BENZ - CLA Shooting Brake (X117) 01/15→03/19					
Camshaft Sensor					
CLA 180 d (117.912)	80 kW	07/15→05/18	OM 607.951	**A2C59515213**	91
MERCEDES-BENZ - CLC-CLASS (CL203) 05/08→06/11					
Mass Airflow Sensor					
CLC 160 (203.731)	95 kW	02/09→06/11	M 271.911	**5WK9638Z**	45
CLC 180 Kompressor (203.746)	105 kW	05/08→06/11	M 271.946	**5WK9638Z**	45
CLC 200 Kompressor (203.741)	135 kW	05/08→06/11	M 271.955	**5WK9638Z**	45
MERCEDES-BENZ - CLK (C208) 06/97→12/03					
Knock Sensor					
200 (208.335)	100 kW	06/97→06/02	M 111.945	**S103995001Z**	98
200 Kompressor (208.345)	141 kW	06/97→06/00	M 111.944	**S103995001Z**	98
230 Kompressor (208.347)	142 kW	06/97→06/00	M 111.973 / M 111.975	**S103995001Z**	98
Mass Airflow Sensor					
200 Kompressor (208.344)	120 kW	06/00→06/02	M 111.956	**5WK9613Z**	42
230 Kompressor (208.348)	145 kW	06/00→06/02	M 111.982	**5WK9613Z**	42

© 2020 Continental Aftermarket & Services GmbH

MERCEDES-BENZ - CLK (C208) 06/97→12/03

Oxygen Sensor

200 (208.335)	100 kW	06/97→06/02	M111.945; Engine Number from (C44): 001912, 003752; Lambda Sensor (C114): Regulating Probe (V220); Exhaust System (C10): in front of the catalyst (V17); 1,165	**A2C59513306Z**	74
			M111.945; Engine Number to (C47): 001912, 003752; Lambda Sensor (C114): Regulating Probe (V220); Exhaust System (C10): in front of the catalyst (V17); 1,020	**A2C59513454Z**	82
200 Kompressor (208.344)	120 kW	06/00→06/02	Exhaust System (C10): in front of the catalyst (V17); 02/02; Lambda Sensor (C114): Regulating Probe (V220)	**A2C59513318Z**	76
			Exhaust System (C10): Post-catalyst (V16); 02/02; Lambda Sensor (C114): Diagnostic Probe (V221)		
200 Kompressor (208.345)	141 kW	06/97→06/00	Engine Number from (C44): 000055, 003873; Lambda Sensor (C114): Regulating Probe (V220); Exhaust System (C10): in front of the catalyst (V17)	**A2C59513306Z**	74
			Engine Number to (C47): 000054, 003872; Lambda Sensor (C114): Regulating Probe (V220); Exhaust System (C10): in front of the catalyst (V17)	**A2C59513454Z**	82
230 Kompressor (208.347)	142 kW	06/97→06/00	M111.975; Engine Number from (C44): 000556, 005800; Lambda Sensor (C114): Regulating Probe (V220); Exhaust System (C10): in front of the catalyst (V17)	**A2C59513306Z**	74
			M111.975; Engine Number to (C47): 000555, 005799; Lambda Sensor (C114): Regulating Probe (V220); Exhaust System (C10): in front of the catalyst (V17)	**A2C59513454Z**	82
230 Kompressor (208.348)	145 kW	06/00→06/02	02/02; Lambda Sensor (C114): Regulating Probe (V220); Exhaust System (C10): in front of the catalyst (V17)	**A2C59513317Z**	76
			Exhaust System (C10): in front of the catalyst (V17); 02/02; Left-/right-hand drive vehicles (C74): for right-hand drive vehicles (V105); Lambda Sensor (C114): Regulating Probe (V220)	**A2C59513318Z**	76
			Exhaust System (C10): Post-catalyst (V16); 02/02; Lambda Sensor (C114): Diagnostic Probe (V221)		
320 (208.365)	160 kW	06/97→06/02	F136789, T000730; Transmission Type (C51): Automatic Transmission (V38); ; Lambda Sensor (C114): Regulating Probe (V220); Exhaust System (C10): in front of the catalyst (V17)	**A2C59513311Z**	75
			Transmission Type (C51): Automatic Transmission (V38); ; F136790,T000731 ; Lambda Sensor (C114): Regulating Probe (V220); Exhaust System (C10): in front of the catalyst (V17)	**A2C59513317Z**	76
430 (208.370)	205 kW	07/98→06/02	F136789, T000730; Transmission Type (C51): Automatic Transmission (V38); ; Lambda Sensor (C114): Regulating Probe (V220); Exhaust System (C10): in front of the catalyst (V17)	**A2C59513311Z**	75
			02/02; ; Transmission Type (C51): Automatic Transmission (V38); F136790, T000731 ; Lambda Sensor (C114): Regulating Probe (V220); Exhaust System (C10): in front of the catalyst (V17)	**A2C59513317Z**	76
55 AMG (208.374)	255 kW	08/99→06/02	M 113.984; Transmission Type (C51): Automatic Transmission (V38); ; F136789, T000730; Lambda Sensor (C114): Regulating Probe (V220); Exhaust System (C10): in front of the catalyst (V17)	**A2C59513311Z**	75
			M 113.984; 02/02; Transmission Type (C51): Automatic Transmission (V38); ; F136790, T000731 ; Lambda Sensor (C114): Regulating Probe (V220); Exhaust System (C10): in front of the catalyst (V17)	**A2C59513317Z**	76

MERCEDES-BENZ - CLK (C209) 05/02→03/10

Mass Airflow Sensor

200 CGI (209.343)	125 kW	07/03→05/09	M 271.942	**5WK9638Z**	45
200 Kompressor (209.341)	135 kW	10/06→05/09	M 271.955	**5WK9638Z**	45
200 Kompressor (209.342)	120 kW	09/02→05/09	M 271.940	**5WK9638Z**	45

© 2020 Continental Aftermarket & Services GmbH

MERCEDES-BENZ - CLK (C209) 05/02→03/10

Oxygen Sensor

200 CGI (209.343) 200 Kompressor (209.342)	125 kW 120 kW	07/03→05/09 09/02→05/09	Lambda Sensor (C114): Diagnostic Probe (V221); Exhaust System (C10): Post-catalyst (V16)	**A2C59513317Z**	76
240 (209.361)	125 kW	06/02→05/09	05/05; Lambda Sensor (C114): Regulating Probe (V220); Exhaust System (C10): in front of the catalyst (V17)	**A2C59513317Z**	76
			05/05; Lambda Sensor (C114): Regulating Probe (V220); Exhaust System (C10): in front of the catalyst (V17)	**A2C59513318Z**	76
320 (209.365)	160 kW	06/02→05/09	05/05; Transmission Type (C51): Automatic Transmission (V38); Lambda Sensor (C114): Regulating Probe (V220); Exhaust System (C10): in front of the catalyst (V17)	**A2C59513317Z**	76
			05/05; Transmission Type (C51): Automatic Transmission (V38); Lambda Sensor (C114): Regulating Probe (V220); Exhaust System (C10): in front of the catalyst (V17)	**A2C59513318Z**	76
500 (209.375) 55 AMG (209.376)	225 kW 270 kW	06/02→05/09 09/02→05/09	Transmission Type (C51): Automatic Transmission (V38); Lambda Sensor (C114): Regulating Probe (V220); Exhaust System (C10): in front of the catalyst (V17)	**A2C59513317Z**	76
			Transmission Type (C51): Automatic Transmission (V38); Lambda Sensor (C114): Regulating Probe (V220); Exhaust System (C10): in front of the catalyst (V17)	**A2C59513318Z**	76

MERCEDES-BENZ - CLK Convertible (A208) 03/98→03/02

Knock Sensor

200 (208.435)	100 kW	03/98→03/02	M 111.945	**S103995001Z**	98
200 Kompressor (208.445)	141 kW	03/98→06/00	M 111.944	**S103995001Z**	98
230 Kompressor (208.447)	142 kW	03/98→06/00	M 111.973 / M 111.975	**S103995001Z**	98

Mass Airflow Sensor

200 Kompressor (208.444)	120 kW	06/00→03/02	M 111.956	**5WK9613Z**	42
230 Kompressor (208.448)	145 kW	06/00→03/02	M 111.982	**5WK9613Z**	42

Oxygen Sensor

200 (208.435)	100 kW	03/98→03/02	M111.945; 06/98 ; Engine Number from (C44): 001912, 003753; Lambda Sensor (C114): Regulating Probe (V220); Exhaust System (C10): in front of the catalyst (V17)	**A2C59513306Z**	74
			M111.945; 06/98 ; Engine Number to (C47): 001912, 003752; Lambda Sensor (C114): Regulating Probe (V220); Exhaust System (C10): in front of the catalyst (V17)	**A2C59513454Z**	82
200 Kompressor (208.444)	120 kW	06/00→03/02	Exhaust System (C10): in front of the catalyst (V17); Lambda Sensor (C114): Regulating Probe (V220) Exhaust System (C10): Post-catalyst (V16); Lambda Sensor (C114): Diagnostic Probe (V221)	**A2C59513318Z**	76
200 Kompressor (208.445)	141 kW	03/98→06/00	Engine Number from (C44): 000055, 003873; Lambda Sensor (C114): Regulating Probe (V220); Exhaust System (C10): in front of the catalyst (V17)	**A2C59513306Z**	74
			06/98; Engine Number to (C47): 000054, 003872; Lambda Sensor (C114): Regulating Probe (V220); Exhaust System (C10): in front of the catalyst (V17)	**A2C59513454Z**	82
230 Kompressor (208.447)	142 kW	03/98→06/00	M111.975; Engine Number from (C44): 000556, 005800; Lambda Sensor (C114): Regulating Probe (V220); Exhaust System (C10): in front of the catalyst (V17)	**A2C59513306Z**	74
			M111.975; 06/98 ; Engine Number to (C47): 000555, 005799; Lambda Sensor (C114): Regulating Probe (V220); Exhaust System (C10): in front of the catalyst (V17)	**A2C59513454Z**	82
230 Kompressor (208.448)	145 kW	06/00→03/02	Lambda Sensor (C114): Regulating Probe (V220); Exhaust System (C10): in front of the catalyst (V17)	**A2C59513317Z**	76
			Exhaust System (C10): in front of the catalyst (V17); Left-/right-hand drive vehicles (C74): for right-hand drive vehicles (V105); Lambda Sensor (C114): Regulating Probe (V220) Exhaust System (C10): Post-catalyst (V16); Lambda Sensor (C114): Diagnostic Probe (V221)	**A2C59513318Z**	76

© 2020 Continental Aftermarket & Services GmbH

MERCEDES-BENZ - CLK Convertible (A208) 03/98→03/02					
Oxygen Sensor					
320 (208.465)	160 kW	03/98→03/02	06/98 ; Transmission Type (C51): Automatic Transmission (V38); → T054271; ; Lambda Sensor (C114): Regulating Probe (V220); Exhaust System (C10): in front of the catalyst (V17)	**A2C59513311Z**	75
			; Left-/right-hand drive vehicles (C74): for left-hand drive vehicles (V104); Transmission Type (C51): Automatic Transmission (V38); → T054272 ; Lambda Sensor (C114): Regulating Probe (V220); Exhaust System (C10): in front of the catalyst (V17)	**A2C59513317Z**	76
430 (208.470)	205 kW	09/98→03/02	06/99 ; Transmission Type (C51): Automatic Transmission (V38); → T054271; ; Lambda Sensor (C114): Regulating Probe (V220); Exhaust System (C10): in front of the catalyst (V17)	**A2C59513311Z**	75
			→ T054272 ; ; Lambda Sensor (C114): Regulating Probe (V220); Exhaust System (C10): in front of the catalyst (V17)	**A2C59513317Z**	76
55 AMG (208.474)	255 kW	01/00→03/02	M 113.984; ; → F136789, T000730; Lambda Sensor (C114): Regulating Probe (V220); Exhaust System (C10): in front of the catalyst (V17)	**A2C59513311Z**	75
			M 113.984; → F 136790, T 000731 ; Transmission Type (C51): Automatic Transmission (V38); Left-/right-hand drive vehicles (C74): for left-hand drive vehicles (V104); ; Lambda Sensor (C114): Regulating Probe (V220); Exhaust System (C10): in front of the catalyst (V17)	**A2C59513317Z**	76
MERCEDES-BENZ - CLK Convertible (A209) 06/02→03/10					
Mass Airflow Sensor					
CLK 200 CGI (209.343)	125 kW	07/03→03/10	M 271.942	**5WK9638Z**	45
CLK 200 Kompressor (209.441)	135 kW	10/06→03/10	M 271.955	**5WK9638Z**	45
CLK 200 Kompressor (209.442)	120 kW	02/03→03/10	M 271.940	**5WK9638Z**	45
Oxygen Sensor					
CLK 200 CGI (209.343)	125 kW	07/03→03/10	Lambda Sensor (C114): Diagnostic Probe (V221); Exhaust System (C10): Post-catalyst (V16)	**A2C59513317Z**	76
CLK 200 Kompressor (209.442)	120 kW	02/03→03/10	11/05; Lambda Sensor (C114): Diagnostic Probe (V221); Exhaust System (C10): Post-catalyst (V16)	**A2C59513317Z**	76
CLK 240 (209.461)	125 kW	02/03→03/10	05/05; ; Lambda Sensor (C114): Regulating Probe (V220); Exhaust System (C10): in front of the catalyst (V17)	**A2C59513317Z**	76
			05/05; ; Lambda Sensor (C114): Regulating Probe (V220); Exhaust System (C10): in front of the catalyst (V17)	**A2C59513318Z**	76
CLK 320 (209.465)	160 kW	02/03→03/10	05/05; Transmission Type (C51): Automatic Transmission (V38); ; Lambda Sensor (C114): Regulating Probe (V220); Exhaust System (C10): in front of the catalyst (V17)	**A2C59513317Z**	76
			05/05; Transmission Type (C51): Automatic Transmission (V38); ; Lambda Sensor (C114): Regulating Probe (V220); Exhaust System (C10): in front of the catalyst (V17)	**A2C59513318Z**	76
CLK 500 (209.475) CLK 55 AMG (209.476)	225 kW 270 kW	02/03→03/10 06/02→03/10	Transmission Type (C51): Automatic Transmission (V38); ; Lambda Sensor (C114): Regulating Probe (V220); Exhaust System (C10): in front of the catalyst (V17)	**A2C59513317Z**	76
			Transmission Type (C51): Automatic Transmission (V38); ; Lambda Sensor (C114): Regulating Probe (V220); Exhaust System (C10): in front of the catalyst (V17)	**A2C59513318Z**	76
MERCEDES-BENZ - CLS (C218) 01/11→12/17					
Exhaust Temperature Sensor					
CLS 220 BlueTEC / d (218.301)	120 kW	05/14→12/17	OM 651.924	**A2C59507498Z**	57
CLS 220 BlueTEC / d (218.301)	125 kW	05/14→12/17			
CLS 220 BlueTEC / d (218.301)	130 kW	05/14→12/17			

© 2020 Continental Aftermarket & Services GmbH

MERCEDES-BENZ - CLS (C218) 01/11→12/17					
Exhaust Temperature Sensor					
CLS 250 BlueTEC / d 4-matic (218.397)	150 kW	05/14→12/17	OM 651.924; before soot particulate filter (V237)	**2910000855500**	37
			OM 651.924	**A2C59507498Z**	57
CLS 250 CDI / BlueTEC / d (218.303, 218.304)	150 kW	04/11→12/17	OM 651.924; Exhaust System (C10): before turbocharger (V20)	**A2C59507498Z**	57
			OM 651.924; Exhaust System (C10): after soot particulate filter (V18)	**A2C59507499Z**	58
			OM 651.924; Particulate Filter (V7)	**A2C59507501Z**	58
MERCEDES-BENZ - CLS (C219) 10/04→02/11					
Exhaust Temperature Sensor					
CLS 350 (219.357)	215 kW	04/06→12/10	M 272.985; in front of the catalyst (V236); VIN: XXXXXXXX...3 → A 158234	**2910000855500**	37
Oxygen Sensor					
CLS 500 (219.375) CLS 55 AMG (219.376)	225 kW 350 kW	10/04→12/10 01/05→12/10	; Exhaust System (C10): in front of the catalyst (V17); Transmission Type (C51): Automatic Transmission (V38); Lambda Sensor (C114): Regulating Probe (V220)	**A2C59513318Z**	76
			; Exhaust System (C10): in front of the catalyst (V17); Transmission Type (C51): Automatic Transmission (V38); Lambda Sensor (C114): Regulating Probe (V220)		
CLS 63 AMG (219.377)	378 kW	04/06→12/10	; Exhaust System (C10): Post-catalyst (V16); Transmission Type (C51): Automatic Transmission (V38); Lambda Sensor (C114): Diagnostic Probe (V221)	**A2C59513333Z**	79
			; Exhaust System (C10): Post-catalyst (V16); Transmission Type (C51): Automatic Transmission (V38); Lambda Sensor (C114): Diagnostic Probe (V221)		
MERCEDES-BENZ - CLS Shooting Brake (X218) 10/12→12/17					
Exhaust Temperature Sensor					
CLS 220 BlueTEC / d (218.901)	120 kW	05/14→12/17	OM 651.924	**A2C59507498Z**	57
CLS 220 BlueTEC / d (218.901)	125 kW	05/14→12/17			
CLS 220 BlueTEC / d (218.901)	130 kW	05/14→12/17			
CLS 250 BlueTEC / d 4-matic (218.997)	150 kW	05/14→12/17	OM 651.924; before soot particulate filter (V237)	**2910000855500**	37
			OM 651.924	**A2C59507498Z**	57
CLS 250 CDI / BlueTEC / d (218.903, 218.904)	150 kW	10/12→12/17	OM 651.924	**A2C59507498Z**	57
MERCEDES-BENZ - E-CLASS (W124) 02/93→06/96					
Knock Sensor					
E 220 (124.022)	110 kW	06/93→06/95	M 111.960	**S103995001Z**	98
E 280 (124.028) E 280 (124.029)	145 kW 142 kW	06/93→06/95 06/93→06/95	M 104.942	**S103995001Z**	98
E 320 (124.032)	162 kW	06/93→06/95	M 104.992	**S103995001Z**	98
MERCEDES-BENZ - E-CLASS (W210) 06/95→08/03					
Knock Sensor					
E 200 (210.035)	100 kW	06/95→08/00	M 111.942	**S103995001Z**	98
E 200 Kompressor (210.045)	137 kW	06/97→03/02	M 111.947	**S103995001Z**	98
E 230 (210.037)	110 kW	06/95→06/97	M 111.970	**S103995001Z**	98
E 280 (210.053)	142 kW	01/96→06/97	M 104.945	**S103995001Z**	98
E 320 (210.055)	162 kW	06/95→06/97	M 104.992	**S103995001Z**	98
Mass Airflow Sensor					
E 200 Kompressor (210.048)	120 kW	08/00→03/02	M 111.957	**5WK9613Z**	42
Oxygen Sensor					
E 200 (210.035) E 200 Kompressor (210.045)	100 kW 137 kW	06/95→08/00 06/97→03/02	Lambda Sensor (C114): Regulating Probe (V220); Exhaust System (C10): in front of the catalyst (V17)	**A2C59513879Z**	85

© 2020 Continental Aftermarket & Services GmbH

MERCEDES-BENZ - E-CLASS (W210) 06/95→08/03

Oxygen Sensor

E 200 Kompressor (210.048)	120 kW	08/00→03/02	Lambda Sensor (C114): Regulating Probe (V220); Exhaust System (C10): in front of the catalyst (V17)	**A2C59513317Z**	76
			Lambda Sensor (C114): Diagnostic Probe (V221); Exhaust System (C10): Post-catalyst (V16)	**A2C59513318Z**	76
E 240 (210.061)	125 kW	06/97→08/00	✣ ⬅; Exhaust System (C10): in front of the catalyst (V17); → 06/00 ; Transmission Type (C51): Manual Transmission (V36); Left-/right-hand drive vehicles (C74): for right-hand drive vehicles (V105); Lambda Sensor (C114): Regulating Probe (V220)	**A2C59513317Z**	76
			✣ ➡; Exhaust System (C10): in front of the catalyst (V17); → 06/00 ; Transmission Type (C51): Manual Transmission (V36); Lambda Sensor (C114): Regulating Probe (V220)		
			✣ ⬅; Exhaust System (C10): in front of the catalyst (V17); → 06/00 ; Lambda Sensor (C114): Regulating Probe (V220)	**A2C59513318Z**	76
			✣ ⬅; Exhaust System (C10): Post-catalyst (V16); → 02/00 ; Transmission Type (C51): Manual Transmission (V36); Lambda Sensor (C114): Diagnostic Probe (V221)		
			✣ ➡; Exhaust System (C10): Post-catalyst (V16); → 02/00 ; Transmission Type (C51): Manual Transmission (V36); Lambda Sensor (C114): Diagnostic Probe (V221)		
E 240 (210.062)	125 kW	08/00→03/02	✣ ⬅; Exhaust System (C10): in front of the catalyst (V17); Left-/right-hand drive vehicles (C74): for right-hand drive vehicles (V105); Lambda Sensor (C114): Regulating Probe (V220)	**A2C59513317Z**	76
			✣ ➡; Exhaust System (C10): in front of the catalyst (V17); Left-/right-hand drive vehicles (C74): for left-hand drive vehicles (V104); Lambda Sensor (C114): Regulating Probe (V220)		
			✣ ⬅; Exhaust System (C10): in front of the catalyst (V17); Left-/right-hand drive vehicles (C74): for left-hand drive vehicles (V104); Lambda Sensor (C114): Regulating Probe (V220)	**A2C59513318Z**	76
			✣ ➡; Exhaust System (C10): in front of the catalyst (V17); Left-/right-hand drive vehicles (C74): for right-hand drive vehicles (V105); Lambda Sensor (C114): Regulating Probe (V220)		
			✣ ⬅; Exhaust System (C10): Post-catalyst (V16); Lambda Sensor (C114): Diagnostic Probe (V221)		
			✣ ➡; Exhaust System (C10): Post-catalyst (V16); Lambda Sensor (C114): Diagnostic Probe (V221)		
E 280 (210.063)	150 kW	12/96→03/02	✣ ⬅; Exhaust System (C10): in front of the catalyst (V17); → 06/00 ; Left-/right-hand drive vehicles (C74): for right-hand drive vehicles (V105); Lambda Sensor (C114): Regulating Probe (V220)	**A2C59513317Z**	76
			✣ ➡; Exhaust System (C10): in front of the catalyst (V17); → 06/00 ; Left-/right-hand drive vehicles (C74): for left-hand drive vehicles (V104); Lambda Sensor (C114): Regulating Probe (V220)		
			✣ ⬅; Exhaust System (C10): in front of the catalyst (V17); → 06/00 ; Left-/right-hand drive vehicles (C74): for left-hand drive vehicles (V104); Lambda Sensor (C114): Regulating Probe (V220)	**A2C59513318Z**	76
			✣ ⬅; Exhaust System (C10): Post-catalyst (V16); → 02/00 ; Lambda Sensor (C114): Diagnostic Probe (V221)		
			✣ ➡; Exhaust System (C10): Post-catalyst (V16); → 02/00 ; Lambda Sensor (C114): Diagnostic Probe (V221)		
E 320 (210.065)	165 kW	06/97→03/02	✣ ⬅; Exhaust System (C10): in front of the catalyst (V17); → 06/00 ; Transmission Type (C51): Automatic Transmission (V38); Left-/right-hand drive vehicles (C74): for right-hand drive vehicles (V105); Lambda Sensor (C114): Regulating Probe (V220)	**A2C59513317Z**	76
			✣ ➡; Exhaust System (C10): in front of the catalyst (V17); → 06/00 ; Transmission Type (C51): Automatic Transmission (V38); Left-/right-hand drive vehicles (C74): for left-hand drive vehicles (V104); Lambda Sensor (C114): Regulating Probe (V220)		
			✣ ⬅; Exhaust System (C10): in front of the catalyst (V17); → 06/00 ; Transmission Type (C51): Automatic Transmission (V38); Left-/right-hand drive vehicles (C74): for left-hand drive vehicles (V104); Lambda Sensor (C114): Regulating Probe (V220)	**A2C59513318Z**	76
			✣ ⬅; Exhaust System (C10): Post-catalyst (V16); → 02/00 ; Transmission Type (C51): Automatic Transmission (V38); Lambda Sensor (C114): Diagnostic Probe (V221)		
			✣ ➡; Exhaust System (C10): in front of the catalyst (V17); → 02/00 ; Transmission Type (C51): Automatic Transmission (V38); Lambda Sensor (C114): Regulating Probe (V220)		

© 2020 Continental Aftermarket & Services GmbH

MERCEDES-BENZ - E-CLASS (W210) 06/95→08/03

Oxygen Sensor

E 430 (210.070)	205 kW	06/97→03/02	; Exhaust System (C10): in front of the catalyst (V17); 06/00 ; Transmission Type (C51): Automatic Transmission (V38); Left-/right-hand drive vehicles (C74): for right-hand drive vehicles (V105); Lambda Sensor (C114): Regulating Probe (V220)	**A2C59513317Z**	76
			; Exhaust System (C10): in front of the catalyst (V17); 06/00 ; Transmission Type (C51): Automatic Transmission (V38); Left-/right-hand drive vehicles (C74): for left-hand drive vehicles (V104); Lambda Sensor (C114): Regulating Probe (V220)		
			; Exhaust System (C10): in front of the catalyst (V17); 06/00 ; Transmission Type (C51): Automatic Transmission (V38); Left-/right-hand drive vehicles (C74): for left-hand drive vehicles (V104); Lambda Sensor (C114): Regulating Probe (V220)	**A2C59513318Z**	76
			; Exhaust System (C10): Post-catalyst (V16); 02/00 ; Transmission Type (C51): Automatic Transmission (V38); Lambda Sensor (C114): Diagnostic Probe (V221)		
			; Exhaust System (C10): Post-catalyst (V16); 02/00 ; Transmission Type (C51): Automatic Transmission (V38); Lambda Sensor (C114): Diagnostic Probe (V221)		
E 430 4-matic (210.083)	205 kW	05/99→03/02	06/00 ; Transmission Type (C51): Automatic Transmission (V38); ; Lambda Sensor (C114): Regulating Probe (V220); Exhaust System (C10): in front of the catalyst (V17)	**A2C59513317Z**	76
			; Exhaust System (C10): in front of the catalyst (V17); 06/00 ; Transmission Type (C51): Automatic Transmission (V38); Lambda Sensor (C114): Regulating Probe (V220)	**A2C59513318Z**	76
			; Exhaust System (C10): Post-catalyst (V16); 02/00 ; Transmission Type (C51): Automatic Transmission (V38); Lambda Sensor (C114): Diagnostic Probe (V221)		
			; Exhaust System (C10): Post-catalyst (V16); 02/00 ; Transmission Type (C51): Automatic Transmission (V38); Lambda Sensor (C114): Diagnostic Probe (V221)		
E 55 AMG (210.074)	260 kW	08/97→03/02	; Exhaust System (C10): in front of the catalyst (V17); 06/00 ; Transmission Type (C51): Automatic Transmission (V38); Left-/right-hand drive vehicles (C74): for right-hand drive vehicles (V105); Lambda Sensor (C114): Regulating Probe (V220)	**A2C59513317Z**	76
			; Exhaust System (C10): in front of the catalyst (V17); 06/00 ; Transmission Type (C51): Automatic Transmission (V38); Left-/right-hand drive vehicles (C74): for left-hand drive vehicles (V104); Lambda Sensor (C114): Regulating Probe (V220)		
			; Exhaust System (C10): in front of the catalyst (V17); 06/00 ; Transmission Type (C51): Automatic Transmission (V38); Left-/right-hand drive vehicles (C74): for left-hand drive vehicles (V104); Lambda Sensor (C114): Regulating Probe (V220)	**A2C59513318Z**	76
			; Exhaust System (C10): Post-catalyst (V16); 02/00 ; Transmission Type (C51): Automatic Transmission (V38); Lambda Sensor (C114): Diagnostic Probe (V221)		
			; Exhaust System (C10): Post-catalyst (V16); 02/00 ; Transmission Type (C51): Automatic Transmission (V38); Lambda Sensor (C114): Diagnostic Probe (V221)		

MERCEDES-BENZ - E-CLASS (W211) 03/02→03/09

Exhaust Temperature Sensor

E 200 CDI (211.004) E 200 CDI (211.004)	75 kW 90 kW	07/02→12/08 07/02→12/08	OM 646.951; Exhaust System (C10): Post-catalyst (V16)	**A2C59507499Z**	58
E 200 CDI (211.007)	100 kW	04/06→12/08	OM 646.820; Exhaust System (C10): Post-catalyst (V16)	**A2C59507499Z**	58
E 220 CDI	120 kW	03/03→12/08	OM 646.821	**A2C59507499Z**	58
E 220 CDI (211.006)	100 kW	03/02→12/08	OM 646.961; Exhaust System (C10): Post-catalyst (V16)	**A2C59507499Z**	58
E 220 CDI (211.008)	125 kW	04/06→12/08	OM 646.821; Exhaust System (C10): Post-catalyst (V16)	**A2C59507499Z**	58
E 350 CGI (211.057)	215 kW	09/07→12/08	M 272.985	**2910000855500**	37
E 420 CDI (211.029)	231 kW	01/06→12/08	OM 629.910; Exhaust System (C10): before soot particulate filter (V19)	**A2C59507499Z**	58

Mass Airflow Sensor

E 200 Kompressor (211.041)	135 kW	04/06→12/08	M 271.956	**5WK9638Z**	45

© 2020 Continental Aftermarket & Services GmbH

MERCEDES-BENZ - E-CLASS (W211) 03/02→03/09

Mass Airflow Sensor

E 200 Kompressor (211.042) E 200 NGT (211.042)	120 kW 120 kW	11/02→12/08 03/04→12/08	M 271.941	**5WK9638Z**	45
E 400 CDI (211.028)	191 kW	02/03→12/08	OM 628.961	**5WK9633Z**	45

Oxygen Sensor

E 200 Kompressor (211.041)	135 kW	04/06→12/08	M271.956; Lambda Sensor (C114): Diagnostic Probe (V221); Exhaust System (C10): Post-catalyst (V16)	**A2C59513317Z**	76
E 200 Kompressor (211.042)	120 kW	11/02→12/08	03/06; Lambda Sensor (C114): Diagnostic Probe (V221); Exhaust System (C10): Post-catalyst (V16)	**A2C59513317Z**	76
E 200 NGT (211.042)	120 kW	03/04→12/08	04/06 ; Transmission Type (C51): Automatic Transmission (V38); Lambda Sensor (C114): Diagnostic Probe (V221); Exhaust System (C10): Post-catalyst (V16)	**A2C59513317Z**	76
E 240 (211.061)	130 kW	03/02→12/08	; Exhaust System (C10): in front of the catalyst (V17); 05/05; Lambda Sensor (C114): Regulating Probe (V220) ; Exhaust System (C10): in front of the catalyst (V17); 05/05; Lambda Sensor (C114): Regulating Probe (V220)	**A2C59513318Z**	76
E 240 4-matic (211.080)	130 kW	03/03→12/08	; Exhaust System (C10): in front of the catalyst (V17); 06/05; Transmission Type (C51): Automatic Transmission (V38); Lambda Sensor (C114): Regulating Probe (V220) ; Exhaust System (C10): in front of the catalyst (V17); 06/05; Transmission Type (C51): Automatic Transmission (V38); Lambda Sensor (C114): Regulating Probe (V220)	**A2C59513317Z**	76
E 280 4-matic (211.092)	170 kW	01/06→12/08	; Exhaust System (C10): Post-catalyst (V16); Transmission Type (C51): Automatic Transmission (V38); Lambda Sensor (C114): Diagnostic Probe (V221) ; Exhaust System (C10): Post-catalyst (V16); Transmission Type (C51): Automatic Transmission (V38); Lambda Sensor (C114): Diagnostic Probe (V221)	**A2C59513318Z**	76
E 320 (211.065)	165 kW	03/02→12/08	; Exhaust System (C10): in front of the catalyst (V17); Transmission Type (C51): Automatic Transmission (V38); Lambda Sensor (C114): Regulating Probe (V220) ; Exhaust System (C10): in front of the catalyst (V17); Transmission Type (C51): Automatic Transmission (V38); Lambda Sensor (C114): Regulating Probe (V220)	**A2C59513318Z**	76
E 320 4-matic (211.082)	165 kW	03/03→12/08	; Exhaust System (C10): in front of the catalyst (V17); 03/06; Transmission Type (C51): Automatic Transmission (V38); Lambda Sensor (C114): Regulating Probe (V220) ; Exhaust System (C10): in front of the catalyst (V17); 03/06; Transmission Type (C51): Automatic Transmission (V38); Lambda Sensor (C114): Regulating Probe (V220)	**A2C59513317Z**	76
E 350 4-matic (211.087)	200 kW	03/05→12/08	; Exhaust System (C10): Post-catalyst (V16); Transmission Type (C51): Automatic Transmission (V38); Lambda Sensor (C114): Diagnostic Probe (V221) ; Exhaust System (C10): Post-catalyst (V16); Transmission Type (C51): Automatic Transmission (V38); Lambda Sensor (C114): Diagnostic Probe (V221)	**A2C59513318Z**	76
E 500 (211.070)	225 kW	03/02→12/08	; Exhaust System (C10): in front of the catalyst (V17); Transmission Type (C51): Automatic Transmission (V38); Lambda Sensor (C114): Regulating Probe (V220) ; Exhaust System (C10): in front of the catalyst (V17); Transmission Type (C51): Automatic Transmission (V38); Lambda Sensor (C114): Regulating Probe (V220)	**A2C59513318Z**	76
E 500 4-matic (211.083)	225 kW	10/03→12/08	; Exhaust System (C10): in front of the catalyst (V17); 03/06; Transmission Type (C51): Automatic Transmission (V38); Lambda Sensor (C114): Regulating Probe (V220) ; Exhaust System (C10): in front of the catalyst (V17); 03/06; Transmission Type (C51): Automatic Transmission (V38); Lambda Sensor (C114): Regulating Probe (V220)	**A2C59513317Z**	76
E 500 4-matic (211.090)	285 kW	04/06→12/08	; Exhaust System (C10): Post-catalyst (V16); Transmission Type (C51): Automatic Transmission (V38); Lambda Sensor (C114): Diagnostic Probe (V221) ; Exhaust System (C10): Post-catalyst (V16); Transmission Type (C51): Automatic Transmission (V38); Lambda Sensor (C114): Diagnostic Probe (V221)	**A2C59513318Z**	76

© 2020 Continental Aftermarket & Services GmbH

MERCEDES-BENZ - E-CLASS (W211) 03/02→03/09					
Oxygen Sensor					
E 55 AMG Kompressor (211.076)	350 kW	10/02→12/08	; Exhaust System (C10): in front of the catalyst (V17); Transmission Type (C51): Automatic Transmission (V38); Lambda Sensor (C114): Regulating Probe (V220)	**A2C59513318Z**	76
			; Exhaust System (C10): in front of the catalyst (V17); Transmission Type (C51): Automatic Transmission (V38); Lambda Sensor (C114): Regulating Probe (V220)		
E 63 AMG (211.077)	378 kW	03/06→12/08	; Exhaust System (C10): Post-catalyst (V16); Transmission Type (C51): Automatic Transmission (V38); Lambda Sensor (C114): Diagnostic Probe (V221)	**A2C59513333Z**	79
			; Exhaust System (C10): Post-catalyst (V16); Transmission Type (C51): Automatic Transmission (V38); Lambda Sensor (C114): Diagnostic Probe (V221)		
MERCEDES-BENZ - E-CLASS (W212) 01/09→12/16					
Exhaust Temperature Sensor					
E 200 CDI / BlueTEC (212.005, 212.006)	100 kW	01/09→12/15	OM 651.925	**A2C59507498Z**	57
E 220 BlueTEC (212.001)	130 kW	05/14→12/15	OM 651.924	**A2C59507498Z**	57
E 220 BlueTEC 4-matic (212.011)	125 kW	01/15→12/15	OM 651.924; Catalytic Converter (V239)	**2910000855500**	37
			OM 651.924	**A2C59507498Z**	57
E 220 CDI	120 kW	01/09→12/15	OM 651.924	**A2C59507498Z**	57
E 220 CDI / BlueTEC (212.001, 212.002)	125 kW	01/09→12/16	OM 651.924; Exhaust System (C10): before turbocharger (V20)	**A2C59507498Z**	57
			OM 651.924; Particulate Filter (V7)	**A2C59507501Z**	58
E 250 CDI / BlueTEC (212.003, 212.004)	150 kW	01/09→12/16	OM 651.924	**A2C59507498Z**	57
E 250 CDI / BlueTEC 4-matic (212.082, 212.097)	150 kW	01/11→12/15	OM 651.924; Catalytic Converter (V239)	**2910000855500**	37
			OM 651.924	**A2C59507498Z**	57
E 300 Hybrid / BlueTEC Hybrid (212.098)	150 kW	12/11→12/16	OM 651.924	**A2C59507498Z**	57
Mass Airflow Sensor					
E 200 NGT (212.041)	120 kW	03/11→12/15	M 271.958	**5WK9638Z**	45
MERCEDES-BENZ - E-CLASS Convertible (A124) 05/93→03/98					
Knock Sensor					
E 220 (124.062)	110 kW	06/93→03/98	M 111.960	**S103995001Z**	98
E 320 (124.066)	162 kW	06/93→03/98	M 104.995 / M 104.992	**S103995001Z**	98
E 36 AMG (124.066)	200 kW	05/94→03/98	M 104.992 (AMG 3.6)	**S103995001Z**	98
MERCEDES-BENZ - E-CLASS Convertible (A207) 01/10→12/16					
Exhaust Temperature Sensor					
E 220 BlueTEC (207.401)	130 kW	05/14→12/16	OM 651.911	**A2C59507498Z**	57
E 220 CDI / BlueTEC / d (207.402, 207.401)	125 kW	01/10→12/16	OM 651.911; Exhaust System (C10): before turbocharger (V20)	**A2C59507498Z**	57
			OM 651.911; Particulate Filter (V7)	**A2C59507501Z**	58
E 220 CDI (207.402)	120 kW	02/10→12/16	OM 651.911	**A2C59507498Z**	57
E 250 CDI / BlueTEC / d (207.403, 207.404)	150 kW	01/10→12/16	OM 651.911; Exhaust System (C10): before turbocharger (V20)	**A2C59507498Z**	57
			OM 651.911; Particulate Filter (V7)	**A2C59507501Z**	58
MERCEDES-BENZ - E-CLASS Coupe (C124) 06/93→06/97					
Knock Sensor					
E 220 (124.042)	110 kW	06/93→06/97	M 111.960	**S103995001Z**	98
E 320 (124.052)	162 kW	06/93→06/97	M 104.992	**S103995001Z**	98
E 36 AMG (124.052)	200 kW	05/94→06/97	M 104.992 (AMG 3.6)	**S103995001Z**	98
MERCEDES-BENZ - E-CLASS Coupe (C207) 01/09→12/16					
Exhaust Temperature Sensor					
E 220 BlueTEC (207.301)	130 kW	05/14→12/16	OM 651.911	**A2C59507498Z**	57
E 220 CDI / d (207.302, 207.301)	125 kW	01/10→12/16	OM 651.911; Exhaust System (C10): before turbocharger (V20)	**A2C59507498Z**	57
			OM 651.911; Particulate Filter (V7)	**A2C59507501Z**	58
E 220 CDI (207.302)	120 kW	02/10→12/14	OM 651.911	**A2C59507498Z**	57

© 2020 Continental Aftermarket & Services GmbH

MERCEDES-BENZ - E-CLASS Coupe (C207) 01/09→12/16					
Exhaust Temperature Sensor					
E 250 CDI / BlueTEC / d (207.303, 207.304)	150 kW	01/09→12/16	OM 651.911; Exhaust System (C10): before turbocharger (V20)	**A2C59507498Z**	57
			OM 651.911; Particulate Filter (V7)	**A2C59507501Z**	58
MERCEDES-BENZ - E-CLASS T-Model (S124) 06/93→06/96					
Knock Sensor					
E 220 T (124.082)	110 kW	06/93→06/96	M 111.960	**S103995001Z**	98
E 280 T (124.088) E 280 T (124.088)	142 kW 145 kW	06/93→06/96 06/93→06/96	M 104.942	**S103995001Z**	98
E 320 T (124.092)	162 kW	06/93→06/96	M 104.992	**S103995001Z**	98
E 36 T AMG (124.092)	200 kW	05/94→06/96	M 104.992 (AMG 3.6)	**S103995001Z**	98
MERCEDES-BENZ - E-CLASS T-Model (S210) 06/96→03/03					
Knock Sensor					
E 200 T (210.235)	100 kW	06/96→08/00	M 111.942	**S103995001Z**	98
E 200 T Kompressor (210.245)	137 kW	06/97→03/03	M 111.947	**S103995001Z**	98
E 230 T (210.237)	110 kW	06/96→06/97	M 111.970	**S103995001Z**	98
Mass Airflow Sensor					
E 200 T Kompressor (210.248)	120 kW	08/00→03/03	M 111.957	**5WK9613Z**	42
Oxygen Sensor					
E 200 T (210.235) E 200 T Kompressor (210.245)	100 kW 137 kW	06/96→08/00 06/97→03/03	Lambda Sensor (C114): Regulating Probe (V220); Exhaust System (C10): in front of the catalyst (V17)	**A2C59513879Z**	85
E 200 T Kompressor (210.248)	120 kW	08/00→03/03	Lambda Sensor (C114): Regulating Probe (V220); Exhaust System (C10): in front of the catalyst (V17)	**A2C59513317Z**	76
			Lambda Sensor (C114): Diagnostic Probe (V221); Exhaust System (C10): Post-catalyst (V16)	**A2C59513318Z**	76
E 240 T (210.261)	125 kW	06/97→03/03	; Exhaust System (C10): in front of the catalyst (V17); 06/00 ; Left-/right-hand drive vehicles (C74): for right-hand drive vehicles (V105); Lambda Sensor (C114): Regulating Probe (V220)	**A2C59513317Z**	76
			; Exhaust System (C10): in front of the catalyst (V17); 06/00 ; Left-/right-hand drive vehicles (C74): for left-hand drive vehicles (V104); Lambda Sensor (C114): Regulating Probe (V220)		
			; Exhaust System (C10): in front of the catalyst (V17); 06/00 ; Left-/right-hand drive vehicles (C74): for left-hand drive vehicles (V104); Lambda Sensor (C114): Regulating Probe (V220)	**A2C59513318Z**	76
			; Exhaust System (C10): Post-catalyst (V16); 02/00 ; Lambda Sensor (C114): Diagnostic Probe (V221)		
			; Exhaust System (C10): Post-catalyst (V16); 02/00 ; Lambda Sensor (C114): Diagnostic Probe (V221)		
E 240 T (210.262)	125 kW	08/00→03/03	; Exhaust System (C10): in front of the catalyst (V17); Left-/right-hand drive vehicles (C74): for right-hand drive vehicles (V105); Lambda Sensor (C114): Regulating Probe (V220)	**A2C59513317Z**	76
			; Exhaust System (C10): in front of the catalyst (V17); Left-/right-hand drive vehicles (C74): for left-hand drive vehicles (V104); Lambda Sensor (C114): Regulating Probe (V220)		
			; Exhaust System (C10): in front of the catalyst (V17); Left-/right-hand drive vehicles (C74): for left-hand drive vehicles (V104); Lambda Sensor (C114): Regulating Probe (V220)	**A2C59513318Z**	76
			; Exhaust System (C10): in front of the catalyst (V17); Left-/right-hand drive vehicles (C74): for right-hand drive vehicles (V105); Lambda Sensor (C114): Regulating Probe (V220)		
			; Exhaust System (C10): Post-catalyst (V16); Lambda Sensor (C114): Diagnostic Probe (V221)		
			; Exhaust System (C10): Post-catalyst (V16); Lambda Sensor (C114): Diagnostic Probe (V221)		

© 2020 Continental Aftermarket & Services GmbH

MERCEDES-BENZ - E-CLASS T-Model (S210) 06/96→03/03

Oxygen Sensor

E 280 T (210.263)	150 kW	12/96→03/03	; Exhaust System (C10): in front of the catalyst (V17); 06/00 ; Left-/right-hand drive vehicles (C74): for right-hand drive vehicles (V105); Lambda Sensor (C114): Regulating Probe (V220)	**A2C59513317Z**	76
			; Exhaust System (C10): in front of the catalyst (V17); 06/00 ; Left-/right-hand drive vehicles (C74): for left-hand drive vehicles (V104); Lambda Sensor (C114): Regulating Probe (V220)		
			; Exhaust System (C10): in front of the catalyst (V17); 06/00 ; Lambda Sensor (C114): Regulating Probe (V220)	**A2C59513318Z**	76
			; Exhaust System (C10): Post-catalyst (V16); 02/00 ; Lambda Sensor (C114): Diagnostic Probe (V221)		
			; Exhaust System (C10): Post-catalyst (V16); 02/00 ; Lambda Sensor (C114): Diagnostic Probe (V221)		
E 320 T (210.265)	165 kW	12/96→03/03	; Exhaust System (C10): in front of the catalyst (V17); 06/00 ; Transmission Type (C51): Automatic Transmission (V38); Left-/right-hand drive vehicles (C74): for right-hand drive vehicles (V105); Lambda Sensor (C114): Regulating Probe (V220)	**A2C59513317Z**	76
			; Exhaust System (C10): in front of the catalyst (V17); 06/00 ; Transmission Type (C51): Automatic Transmission (V38); Lambda Sensor (C114): Regulating Probe (V220)		
			; Exhaust System (C10): in front of the catalyst (V17); 06/00 ; Transmission Type (C51): Automatic Transmission (V38); Lambda Sensor (C114): Regulating Probe (V220)	**A2C59513318Z**	76
			; Exhaust System (C10): Post-catalyst (V16); 02/00 ; Transmission Type (C51): Automatic Transmission (V38); Lambda Sensor (C114): Diagnostic Probe (V221)		
			; Exhaust System (C10): Post-catalyst (V16); 02/00 ; Transmission Type (C51): Automatic Transmission (V38); Lambda Sensor (C114): Diagnostic Probe (V221)		
E 430 T (210.270)	205 kW	06/97→03/03	; Exhaust System (C10): in front of the catalyst (V17); 06/00 ; Transmission Type (C51): Automatic Transmission (V38); Left-/right-hand drive vehicles (C74): for right-hand drive vehicles (V105); Lambda Sensor (C114): Regulating Probe (V220)	**A2C59513317Z**	76
			; Exhaust System (C10): in front of the catalyst (V17); 06/00 ; Transmission Type (C51): Automatic Transmission (V38); Left-/right-hand drive vehicles (C74): for left-hand drive vehicles (V104); Lambda Sensor (C114): Regulating Probe (V220)		
			; Exhaust System (C10): in front of the catalyst (V17); 06/00 ; Transmission Type (C51): Automatic Transmission (V38); Left-/right-hand drive vehicles (C74): for left-hand drive vehicles (V104); Lambda Sensor (C114): Regulating Probe (V220)	**A2C59513318Z**	76
			; Exhaust System (C10): Post-catalyst (V16); 02/00 ; Transmission Type (C51): Automatic Transmission (V38); Lambda Sensor (C114): Diagnostic Probe (V221)		
			; Exhaust System (C10): Post-catalyst (V16); 02/00 ; Transmission Type (C51): Automatic Transmission (V38); Lambda Sensor (C114): Diagnostic Probe (V221)		
E 430 T 4-matic (210.283)	205 kW	05/99→03/03	06/00 ; Transmission Type (C51): Automatic Transmission (V38); ; Lambda Sensor (C114): Regulating Probe (V220); Exhaust System (C10): in front of the catalyst (V17)	**A2C59513317Z**	76
			; Exhaust System (C10): in front of the catalyst (V17); 06/00 ; Transmission Type (C51): Automatic Transmission (V38); Lambda Sensor (C114): Regulating Probe (V220)	**A2C59513318Z**	76
			; Exhaust System (C10): Post-catalyst (V16); 02/00 ; Transmission Type (C51): Automatic Transmission (V38); Lambda Sensor (C114): Diagnostic Probe (V221)		

MERCEDES-BENZ - E-CLASS T-Model (S211) 02/03→07/09

Exhaust Temperature Sensor

350 CGI (211.257)	215 kW	05/06→07/09	M 272.985	**2910000855500**	37
E 200 CDI (211.207)	100 kW	04/06→07/09	OM 646.821; Exhaust System (C10): Post-catalyst (V16)	**A2C59507499Z**	58
E 220 CDI (211.206)	100 kW	03/03→07/09	OM 646.961; Exhaust System (C10): Post-catalyst (V16)	**A2C59507499Z**	58
E 220 T CDI	120 kW	03/03→07/09	OM 646.821	**A2C59507499Z**	58
E 220 T CDI (211.206)	110 kW	03/03→07/09	OM 646.961; Exhaust System (C10): Post-catalyst (V16)	**A2C59507499Z**	58
E 220 T CDI (211.208)	125 kW	04/06→07/09	OM 646.821; Exhaust System (C10): Post-catalyst (V16)	**A2C59507499Z**	58

© 2020 Continental Aftermarket & Services GmbH

MERCEDES-BENZ - E-CLASS T-Model (S211) 02/03→07/09

Mass Airflow Sensor

E 200 Kompressor (211.241)	135 kW	04/06→07/09	M 271.956	**5WK9638Z**	45
E 200 T Kompressor (211.242)	120 kW	03/03→07/09	M 271.941	**5WK9638Z**	45

Oxygen Sensor

E 200 Kompressor (211.241)	135 kW	04/06→07/09	M271.956; Lambda Sensor (C114): Diagnostic Probe (V221); Exhaust System (C10): Post-catalyst (V16)	**A2C59513317Z**	76
E 200 T Kompressor (211.242)	120 kW	03/03→07/09	03/06; Lambda Sensor (C114): Diagnostic Probe (V221); Exhaust System (C10): Post-catalyst (V16)	**A2C59513317Z**	76
E 240 T (211.261)	130 kW	03/03→07/09	; Exhaust System (C10): in front of the catalyst (V17); 05/05; Lambda Sensor (C114): Regulating Probe (V220) ; Exhaust System (C10): in front of the catalyst (V17); 05/05; Lambda Sensor (C114): Regulating Probe (V220)	**A2C59513318Z**	76
E 240 T 4-matic (211.280)	130 kW	07/03→07/09	; Exhaust System (C10): in front of the catalyst (V17); 06/05; Transmission Type (C51): Automatic Transmission (V38); Lambda Sensor (C114): Regulating Probe (V220) ; Exhaust System (C10): in front of the catalyst (V17); 06/05; Transmission Type (C51): Automatic Transmission (V38); Lambda Sensor (C114): Regulating Probe (V220)	**A2C59513317Z**	76
E 280 T 4-matic (211.292)	170 kW	03/05→07/09	; Exhaust System (C10): Post-catalyst (V16); 07/05 ; M272.944; Transmission Type (C51): Automatic Transmission (V38); Lambda Sensor (C114): Diagnostic Probe (V221) ; Exhaust System (C10): Post-catalyst (V16); 07/05 ; M272.944; Transmission Type (C51): Automatic Transmission (V38); Lambda Sensor (C114): Diagnostic Probe (V221)	**A2C59513318Z**	76
E 320 T (211.265)	165 kW	03/03→07/09	; Exhaust System (C10): in front of the catalyst (V17); 03/06; Transmission Type (C51): Automatic Transmission (V38); Lambda Sensor (C114): Regulating Probe (V220) ; Exhaust System (C10): in front of the catalyst (V17); 03/06; Transmission Type (C51): Automatic Transmission (V38); Lambda Sensor (C114): Regulating Probe (V220)	**A2C59513318Z**	76
E 320 T 4-matic (211.282)	165 kW	07/03→07/09	; Exhaust System (C10): in front of the catalyst (V17); 03/06; Transmission Type (C51): Automatic Transmission (V38); Lambda Sensor (C114): Regulating Probe (V220) ; Exhaust System (C10): in front of the catalyst (V17); 03/06; Transmission Type (C51): Automatic Transmission (V38); Lambda Sensor (C114): Regulating Probe (V220)	**A2C59513317Z**	76
E 350 T 4-matic (211.287)	200 kW	03/05→07/09	; Exhaust System (C10): Post-catalyst (V16); Transmission Type (C51): Automatic Transmission (V38); Lambda Sensor (C114): Diagnostic Probe (V221) ; Exhaust System (C10): Post-catalyst (V16); Transmission Type (C51): Automatic Transmission (V38); Lambda Sensor (C114): Diagnostic Probe (V221)	**A2C59513318Z**	76
E 500 T (211.270)	225 kW	10/03→07/09	; Exhaust System (C10): in front of the catalyst (V17); 03/06; Transmission Type (C51): Automatic Transmission (V38); Lambda Sensor (C114): Regulating Probe (V220) ; Exhaust System (C10): in front of the catalyst (V17); 03/06; Transmission Type (C51): Automatic Transmission (V38); Lambda Sensor (C114): Regulating Probe (V220)	**A2C59513318Z**	76
E 500 T 4-matic (211.283)	225 kW	10/03→07/09	; Exhaust System (C10): in front of the catalyst (V17); 03/06; Transmission Type (C51): Automatic Transmission (V38); Lambda Sensor (C114): Regulating Probe (V220) ; Exhaust System (C10): in front of the catalyst (V17); 03/06; Transmission Type (C51): Automatic Transmission (V38); Lambda Sensor (C114): Regulating Probe (V220)	**A2C59513317Z**	76
E 500 T 4-matic (211.290)	285 kW	04/06→07/09	; Exhaust System (C10): Post-catalyst (V16); Transmission Type (C51): Automatic Transmission (V38); Lambda Sensor (C114): Diagnostic Probe (V221) ; Exhaust System (C10): Post-catalyst (V16); Transmission Type (C51): Automatic Transmission (V38); Lambda Sensor (C114): Diagnostic Probe (V221)	**A2C59513318Z**	76

© 2020 Continental Aftermarket & Services GmbH

MERCEDES-BENZ - E-CLASS T-Model (S211) 02/03→07/09					
Oxygen Sensor					
E 55 T AMG Kompressor (211.276)	350 kW	07/03→07/09	; Exhaust System (C10): in front of the catalyst (V17); 03/06; Transmission Type (C51): Automatic Transmission (V38); Lambda Sensor (C114): Regulating Probe (V220)	**A2C59513318Z**	76
			; Exhaust System (C10): in front of the catalyst (V17); 03/06; Transmission Type (C51): Automatic Transmission (V38); Lambda Sensor (C114): Regulating Probe (V220)		
E 63 AMG (211.277)	378 kW	03/06→07/09	; Exhaust System (C10): Post-catalyst (V16); Transmission Type (C51): Automatic Transmission (V38); Lambda Sensor (C114): Diagnostic Probe (V221)	**A2C59513333Z**	79
			; Exhaust System (C10): Post-catalyst (V16); Transmission Type (C51): Automatic Transmission (V38); Lambda Sensor (C114): Diagnostic Probe (V221)		
MERCEDES-BENZ - E-CLASS T-Model (S212) 08/09→12/16					
Exhaust Temperature Sensor					
E 200 CDI / BlueTEC (212.205, 212.206)	100 kW	11/09→12/16	OM 651.925; Exhaust System (C10): before turbocharger (V20)	**A2C59507498Z**	57
			OM 651.925; Particulate Filter (V7)	**A2C595075 01Z**	58
E 220 BlueTEC	130 kW	05/15→12/16	OM 651.924	**A2C59507498Z**	57
E 220 BlueTEC 4-matic (212.211)	125 kW	12/14→12/16	OM 651.924; Catalytic Converter (V239)	**2910000855500**	37
			OM 651.924	**A2C59507498Z**	57
E 220 CDI / BlueTEC (212.202, 212.201)	125 kW	11/09→12/16	OM 651.924; Exhaust System (C10): before turbocharger (V20)	**A2C59507498Z**	57
			OM 651.924; Particulate Filter (V7)	**A2C595075 01Z**	58
E 220 CDI (212.202)	120 kW	08/09→08/14	OM 651.924	**A2C59507498Z**	57
E 250 CDI / BlueTEC (212.203, 212.204)	150 kW	11/09→12/16	OM 651.924; Exhaust System (C10): before turbocharger (V20)	**A2C59507498Z**	57
			OM 651.924; Particulate Filter (V7)	**A2C595075 01Z**	58
E 250 CDI / BlueTEC 4-matic (212.282, 212.297)	150 kW	07/10→12/16	OM 651.924; Catalytic Converter (V239)	**2910000855500**	37
			OM 651.924	**A2C59507498Z**	57
E 300 Hybrid / BlueTEC Hybrid (212.298)	150 kW	12/11→12/16	OM 651.924	**A2C59507498Z**	57
MERCEDES-BENZ - G-CLASS (W461) 09/89→					
Exhaust Temperature Sensor					
G 280 CDI (461.304, 461.346, 461.370, 461.334, 461.339,...	135 kW	04/09→	OM 642.884 / OM 642.975; in front of the catalyst (V236); Type (C125): 461.334 / 461.344; VIN: XXXXXXXX → X 172095	**2910000855500**	37
MERCEDES-BENZ - G-CLASS (W463) 09/89→					
Knock Sensor					
G 320 (463.230, 463.231)	155 kW	09/94→12/97	M 104.996	**S103995001Z**	98
Exhaust Temperature Sensor					
G 320 CDI (463.340, 463.341, 463.343)	165 kW	09/06→	OM 642.970; before soot particulate filter (V237); Type (C125): 463.341; VIN: XXXXXXXX → X 192671	**2910000855500**	37
G 350 CDI (463.306)	165 kW	06/09→12/11	OM 642.970; Catalytic Converter (V239); VIN: XXXXXXXX → X 191362	**2910000855500**	37
G 350 d (463.348)	180 kW	06/15→	OM 642.887; Catalytic Converter (V239); VIN: XXXXXXXX → X 204078	**2910000855500**	37
Mass Airflow Sensor					
G 400 CDI (463.332, 463.333)	184 kW	12/00→	OM 628.962; VIN: XXXXXXXX → 144226	**5WK9633Z**	45

© 2020 Continental Aftermarket & Services GmbH

MERCEDES-BENZ - G-CLASS (W463) 09/89→					
Oxygen Sensor					
G 320 (463.232, 463.233, 463.244, 463.245)	158 kW	07/97→08/04	; Exhaust System (C10): Post-catalyst (V16); Transmission Type (C51): Automatic Transmission (V38); Lambda Sensor (C114): Diagnostic Probe (V221)	**A2C59513317Z**	76
			; Exhaust System (C10): Post-catalyst (V16); Transmission Type (C51): Automatic Transmission (V38); Lambda Sensor (C114): Diagnostic Probe (V221) ; 900		
			; Exhaust System (C10): in front of the catalyst (V17); 11/97 ; Transmission Type (C51): Automatic Transmission (V38); Lambda Sensor (C114): Regulating Probe (V220)	**A2C59513318Z**	76
			; Exhaust System (C10): in front of the catalyst (V17); 11/97 ; Transmission Type (C51): Automatic Transmission (V38); Lambda Sensor (C114): Regulating Probe (V220) ; 470		
G 500 (463.247, 463.248, 463.249, 463.240, 463.241,...	218 kW	04/98→	; Exhaust System (C10): Post-catalyst (V16); Transmission Type (C51): Automatic Transmission (V38); Lambda Sensor (C114): Diagnostic Probe (V221)	**A2C59513317Z**	76
G 55 AMG (463.243, 463.246)	260 kW	04/99→	; Exhaust System (C10): Post-catalyst (V16); Transmission Type (C51): Automatic Transmission (V38); Lambda Sensor (C114): Diagnostic Probe (V221) ; 900		
			; Exhaust System (C10): in front of the catalyst (V17); Transmission Type (C51): Automatic Transmission (V38); Lambda Sensor (C114): Regulating Probe (V220)	**A2C59513318Z**	76
			; Exhaust System (C10): in front of the catalyst (V17); Transmission Type (C51): Automatic Transmission (V38); Lambda Sensor (C114): Regulating Probe (V220) ; 470		
G 55 AMG (463.270, 463.271)	350 kW	06/04→	; Exhaust System (C10): Post-catalyst (V16); M 113.982; Transmission Type (C51): Automatic Transmission (V38); Lambda Sensor (C114): Diagnostic Probe (V221)	**A2C59513317Z**	76
			; Exhaust System (C10): Post-catalyst (V16); M 113.982; Transmission Type (C51): Automatic Transmission (V38); Lambda Sensor (C114): Diagnostic Probe (V221) ; 900		
			; Exhaust System (C10): in front of the catalyst (V17); M 113.982; Transmission Type (C51): Automatic Transmission (V38); Lambda Sensor (C114): Regulating Probe (V220)	**A2C59513318Z**	76
			; Exhaust System (C10): in front of the catalyst (V17); M 113.982; Transmission Type (C51): Automatic Transmission (V38); Lambda Sensor (C114): Regulating Probe (V220) ; 470		
MERCEDES-BENZ - G-CLASS Cabrio (W463) 09/89→					
Knock Sensor					
320 GE (463.208)	155 kW	09/94→11/97	M 104.996	**S103995001Z**	98
Exhaust Temperature Sensor					
G 320 CDI (463.303)	165 kW	09/06→	OM 642.970; Catalytic Converter (V239); → X 192671	**2910000855500**	37
G 350 CDI (463.306)	165 kW	06/09→12/11	OM 642.970; Catalytic Converter (V239); → X 191362	**2910000855500**	37
Oxygen Sensor					
230 GE (463.204)	93 kW	06/90→02/93	Lambda Sensor (C114): Regulating Probe (V220); Exhaust System (C10): in front of the catalyst (V17)	**A2C59513216Z**	68
G 320 (463.209)	158 kW	11/97→	; Exhaust System (C10): Post-catalyst (V16); Lambda Sensor (C114): Diagnostic Probe (V221)	**A2C59513317Z**	76
			; Exhaust System (C10): Post-catalyst (V16); Lambda Sensor (C114): Diagnostic Probe (V221) ; 900		
			; Exhaust System (C10): in front of the catalyst (V17); Lambda Sensor (C114): Regulating Probe (V220)	**A2C59513318Z**	76
			; Exhaust System (C10): in front of the catalyst (V17); Lambda Sensor (C114): Regulating Probe (V220) ; 470		

© 2020 Continental Aftermarket & Services GmbH

MERCEDES-BENZ - G-CLASS Cabrio (W463) 09/89→					
Oxygen Sensor					
G 500 (463)	218 kW	04/98→	✣ ⬅; Exhaust System (C10): Post-catalyst (V16); →▤ 09/06; Transmission Type (C51): Automatic Transmission (V38); Lambda Sensor (C114): Diagnostic Probe (V221)	**A2C59513317Z**	76
			✣ ➡; Exhaust System (C10): Post-catalyst (V16); →▤ 09/06; Transmission Type (C51): Automatic Transmission (V38); Lambda Sensor (C114): Diagnostic Probe (V221); ⟷[mm] 900		
			✣ ⬅; Exhaust System (C10): in front of the catalyst (V17); →▤ 09/06; Transmission Type (C51): Automatic Transmission (V38); Lambda Sensor (C114): Regulating Probe (V220)	**A2C59513318Z**	76
			✣ ➡; Exhaust System (C10): in front of the catalyst (V17); →▤ 09/06; Transmission Type (C51): Automatic Transmission (V38); Lambda Sensor (C114): Regulating Probe (V220); ⟷[mm] 470		
MERCEDES-BENZ - GLA-CLASS (X156) 12/13→					
Camshaft Sensor					
GLA 180 CDI / d (156.912)	80 kW	07/14→	OM 607.951	**A2C59515213**	91
MERCEDES-BENZ - GLC (X253) 06/15→					
Exhaust Temperature Sensor					
220 d 4-matic (253.905, 253.903)	125 kW	06/15→04/19	OM 651.921	**A2C59507498Z**	57
250 d 4-matic (253.909)	150 kW	06/15→04/19			
MERCEDES-BENZ - GL-CLASS (X164) 09/06→12/12					
Exhaust Temperature Sensor					
GL 320 CDI / 350 BlueTEC 4-matic (164.824, 164.825)	155 kW	12/09→08/12	OM 642.820; ✣ before soot particulate filter (V237); VIN: XXXXXXXX...9 → A 506721	**2910000855500**	37
GL 320 CDI 4-matic (164.822)	165 kW	09/06→05/09	OM 642.940; ✣ before soot particulate filter (V237); VIN: XXXXXXXX...9 → A 506721	**2910000855500**	37
GL 350 CDI 4-matic (164.822)	165 kW	05/09→08/12			
GL 350 CDI 4-matic (164.823)	195 kW	10/10→08/12	OM 642.822; ✣ before soot particulate filter (V237)	**2910000855500**	37
Oxygen Sensor					
GL 450 4-matic (164.871)	250 kW	09/06→08/12	Transmission Type (C51): Automatic Transmission (V38); ✣ ⬅; Lambda Sensor (C114): Diagnostic Probe (V221); Exhaust System (C10): Post-catalyst (V16)	**A2C59513333Z**	79
GL 500 4-matic (164.886)	285 kW	09/06→12/12			
MERCEDES-BENZ - GLE (W166) 04/15→10/18					
Exhaust Temperature Sensor					
250 d (166.006)	150 kW	04/15→10/18	OM 651.960	**A2C59507498Z**	57
250 d 4-matic (166.004)	150 kW	04/15→10/18			
MERCEDES-BENZ - GLK-CLASS (X204) 06/08→12/15					
Exhaust Temperature Sensor					
200 CDI (204.901)	100 kW	12/13→06/15	OM 651.916; ✣ before soot particulate filter (V237)	**2910000855500**	37
			OM 651.916	**A2C59507498Z**	57
200 CDI (204.901)	105 kW	07/10→06/15	OM 651.913 / OM 651.916	**A2C59507498Z**	57
			OM 651.913 / OM 651.916; Exhaust System (C10): in front of the catalyst (V17); →▤ 04/15	**A2C59507511Z**	60
220 CDI (204.902)	120 kW	12/08→06/15	OM 651.916	**A2C59507498Z**	57
			OM 651.916; Exhaust System (C10): in front of the catalyst (V17); →▤ 04/15	**A2C59507511Z**	60
220 CDI (204.902)	125 kW	12/08→06/15	OM 651.916; ✣ before soot particulate filter (V237)	**2910000855500**	37
			OM 651.916	**A2C59507498Z**	57
			OM 651.916; VIN: XXXXXXXX...3 → X 192671	**A2C59507498Z**	57
			OM 651.916; Exhaust System (C10): in front of the catalyst (V17); →▤ 04/15	**A2C59507511Z**	60

© 2020 Continental Aftermarket & Services GmbH

MERCEDES-BENZ - GLK-CLASS (X204) 06/08→12/15					
Exhaust Temperature Sensor					
220 CDI 4-matic (204.984, 204.997)	125 kW	12/08→06/15	OM 651.912; before soot particulate filter (V237)	**2910000855500**	37
			OM 651.912	**A2C59507498Z**	57
			OM 651.912; VIN: XXXXXXXX...3 → A 158234	**A2C59507498Z**	57
220 CDI 4-matic (204.984)	120 kW	12/08→06/15	OM 651.912	**A2C59507498Z**	57
250 CDI 4-matic (204.982, 204.904)	150 kW	09/09→06/15	OM 651.912; before soot particulate filter (V237)	**2910000855500**	37
			OM 651.912	**A2C59507498Z**	57
			OM 651.912; VIN: XXXXXXXX...3 → A 158234	**A2C59507498Z**	57
MERCEDES-BENZ - M-CLASS (W163) 02/98→07/05					
Knock Sensor					
ML 230 (163.136)	110 kW	02/98→06/05	M 111.977	**S103995001Z**	98
Mass Airflow Sensor					
ML 400 CDI (163.128)	184 kW	09/01→06/05	OM 628.963	**5WK9633Z**	45
Oxygen Sensor					
ML 320 (163.154)	160 kW	02/98→08/02	; Exhaust System (C10): in front of the catalyst (V17); 09/00 ; Transmission Type (C51): Automatic Transmission (V38); Lambda Sensor (C114): Regulating Probe (V220)	**A2C59513318Z**	76
			; Exhaust System (C10): in front of the catalyst (V17); 09/00 ; Transmission Type (C51): Automatic Transmission (V38); Lambda Sensor (C114): Regulating Probe (V220)		
			; Exhaust System (C10): Post-catalyst (V16); 09/00 ; Transmission Type (C51): Automatic Transmission (V38); Lambda Sensor (C114): Diagnostic Probe (V221)		
			; Exhaust System (C10): Post-catalyst (V16); 09/00 ; Transmission Type (C51): Automatic Transmission (V38); Lambda Sensor (C114): Diagnostic Probe (V221)		
ML 350	173 kW	02/03→06/05	Lambda Sensor (C114): Diagnostic Probe (V221); Exhaust System (C10): Post-catalyst (V16)	**A2C59513318Z**	76
			Lambda Sensor (C114): Regulating Probe (V220); Exhaust System (C10): in front of the catalyst (V17)	**A2C59513318Z**	76
ML 350 (163.157)	180 kW	08/02→06/05	; Exhaust System (C10): in front of the catalyst (V17); Transmission Type (C51): Automatic Transmission (V38); Lambda Sensor (C114): Regulating Probe (V220)	**A2C59513318Z**	76
			; Exhaust System (C10): in front of the catalyst (V17); Transmission Type (C51): Automatic Transmission (V38); Lambda Sensor (C114): Regulating Probe (V220)		
			; Exhaust System (C10): Post-catalyst (V16); Transmission Type (C51): Automatic Transmission (V38); Lambda Sensor (C114): Diagnostic Probe (V221)		
			; Exhaust System (C10): Post-catalyst (V16); Transmission Type (C51): Automatic Transmission (V38); Lambda Sensor (C114): Diagnostic Probe (V221)		
ML 430 (163.172)	200 kW	02/98→06/05	; Exhaust System (C10): in front of the catalyst (V17); 09/00 → 05/01; Transmission Type (C51): Automatic Transmission (V38); Lambda Sensor (C114): Regulating Probe (V220)	**A2C59513318Z**	76
			; Exhaust System (C10): in front of the catalyst (V17); 09/00 → 05/01; Transmission Type (C51): Automatic Transmission (V38); Lambda Sensor (C114): Regulating Probe (V220)		
			; Exhaust System (C10): Post-catalyst (V16); 09/00 → 05/01; Transmission Type (C51): Automatic Transmission (V38); Lambda Sensor (C114): Diagnostic Probe (V221)		
			; Exhaust System (C10): Post-catalyst (V16); 09/00 → 05/01; Transmission Type (C51): Automatic Transmission (V38); Lambda Sensor (C114): Diagnostic Probe (V221)		

© 2020 Continental Aftermarket & Services GmbH

MERCEDES-BENZ - M-CLASS (W163) 02/98→07/05

Oxygen Sensor

ML 500 (163.175)	215 kW	09/01→06/05	; Exhaust System (C10): in front of the catalyst (V17); Transmission Type (C51): Automatic Transmission (V38); Lambda Sensor (C114): Regulating Probe (V220) ; Exhaust System (C10): in front of the catalyst (V17); Transmission Type (C51): Automatic Transmission (V38); Lambda Sensor (C114): Regulating Probe (V220) ; Exhaust System (C10): Post-catalyst (V16); Transmission Type (C51): Automatic Transmission (V38); Lambda Sensor (C114): Diagnostic Probe (V221) ; Exhaust System (C10): Post-catalyst (V16); Transmission Type (C51): Automatic Transmission (V38); Lambda Sensor (C114): Diagnostic Probe (V221)	**A2C59513318Z**	76

MERCEDES-BENZ - M-CLASS (W164) 02/05→12/12

Exhaust Temperature Sensor

ML 280 CDI 4-matic (164.120) ML 300 CDI 4-matic (164.120)	140 kW 140 kW	07/05→07/09 07/09→12/11	OM 642.940; before soot particulate filter (V237); MIN: XXXXXXXX → A 506721	**2910000855500**	37
ML 300 CDI 4-matic (164.121)	150 kW	02/10→12/11	OM 642.820; before soot particulate filter (V237); MIN: XXXXXXXX → A 506721	**2910000855500**	37
ML 320 CDI 4-matic (164.122) ML 320 CDI 4-matic (164.124, 164.125, 164.122) ML 350 CDI 4-matic (164.122)	165 kW 155 kW 165 kW	07/05→07/09 07/05→07/11 07/09→12/11	OM 642.940; before soot particulate filter (V237); MIN: XXXXXXXX → A 506721	**2910000855500**	37
ML 350 CDI 4-matic (164.125, 164.124) ML 350 CDI 4-matic (164.125, 164.124)	155 kW 170 kW	09/09→12/11 02/10→12/11	OM 642.820; before soot particulate filter (V237); MIN: XXXXXXXX → A 506721	**2910000855500**	37

Oxygen Sensor

ML 350 4-matic (164.186)	200 kW	02/05→12/11	M 272.967; Transmission Type (C51): Automatic Transmission (V38); ; Lambda Sensor (C114): Diagnostic Probe (V221); Exhaust System (C10): Post-catalyst (V16)	**A2C59513333Z**	79
ML 500 4-matic (164.175)	225 kW	07/05→12/11	; Exhaust System (C10): in front of the catalyst (V17); Transmission Type (C51): Automatic Transmission (V38); Lambda Sensor (C114): Regulating Probe (V220) ; Exhaust System (C10): in front of the catalyst (V17); Transmission Type (C51): Automatic Transmission (V38); Lambda Sensor (C114): Regulating Probe (V220)	**A2C59513317Z**	76
ML 63 AMG 4-matic (164.177)	375 kW	01/06→12/11	; Exhaust System (C10): Post-catalyst (V16); 04/06 ; Transmission Type (C51): Automatic Transmission (V38); Lambda Sensor (C114): Diagnostic Probe (V221) ; Exhaust System (C10): Post-catalyst (V16); 04/06 ; Transmission Type (C51): Automatic Transmission (V38); Lambda Sensor (C114): Diagnostic Probe (V221)	**A2C59513333Z**	79

MERCEDES-BENZ - M-CLASS (W166) 06/11→12/15

Exhaust Temperature Sensor

ML 250 CDI / BlueTEC 4-matic (166.004, 166.003)	150 kW	06/11→12/15	OM 651.960	**A2C59507498Z**	57

MERCEDES-BENZ - R-CLASS (W251, V251) 08/05→10/17

Oxygen Sensor

R 350 4-matic (251.065, 251.165)	200 kW	08/05→12/12	04/08; Transmission Type (C51): Automatic Transmission (V38); ; Lambda Sensor (C114): Diagnostic Probe (V221); Exhaust System (C10): Post-catalyst (V16)	**A2C59513333Z**	79

© 2020 Continental Aftermarket & Services GmbH

MERCEDES-BENZ - R-CLASS (W251, V251) 08/05→10/17					
Oxygen Sensor					
R 500 4-matic (251.075, 251.175)	225 kW	08/05→12/14	; Exhaust System (C10): in front of the catalyst (V17); Transmission Type (C51): Automatic Transmission (V38); Lambda Sensor (C114): Regulating Probe (V220) ; Exhaust System (C10): in front of the catalyst (V17); Transmission Type (C51): Automatic Transmission (V38); Lambda Sensor (C114): Regulating Probe (V220)	**A2C59513317Z**	76
R 63 AMG 4-matic (251.077, 251.177)	375 kW	02/06→12/10	; Exhaust System (C10): Post-catalyst (V16); → 04/06 ; Transmission Type (C51): Automatic Transmission (V38); Lambda Sensor (C114): Diagnostic Probe (V221) ; Exhaust System (C10): Post-catalyst (V16); → 04/06 ; Transmission Type (C51): Automatic Transmission (V38); Lambda Sensor (C114): Diagnostic Probe (V221)	**A2C59513333Z**	79
MERCEDES-BENZ - S-CLASS (W140) 02/91→10/98					
Knock Sensor					
300 SE, SEL/S320 (140.032, 140.033)	170 kW	03/91→10/98	M 104.994	**S103995001Z**	98
300 SE 2.8 (140.028) S 280 (140.028)	145 kW 142 kW	01/93→10/98 02/93→10/98	M 104.944	**S103995001Z**	98
MERCEDES-BENZ - S-CLASS (W220) 09/98→08/05					
Mass Airflow Sensor					
S 400 CDI (220.028, 220.128) S 400 CDI (220.028, 220.128)	184 kW 191 kW	06/00→08/05 06/03→08/05	OM 628.960	**5WK9633Z**	45
Oxygen Sensor					
S 280 (220.063, 220.163) S 320 (220.065, 220.165)	150 kW 165 kW	10/98→08/05 10/98→08/05	; Exhaust System (C10): in front of the catalyst (V17); → 06/00 → 09/04; Transmission Type (C51): Automatic Transmission (V38); Lambda Sensor (C114): Regulating Probe (V220) ; Exhaust System (C10): in front of the catalyst (V17); → 06/00 → 09/04; Transmission Type (C51): Automatic Transmission (V38); Lambda Sensor (C114): Regulating Probe (V220) ; Exhaust System (C10): Post-catalyst (V16); → 06/00 → 09/04; Transmission Type (C51): Automatic Transmission (V38); Lambda Sensor (C114): Diagnostic Probe (V221) ; Exhaust System (C10): Post-catalyst (V16); → 06/00 → 09/04; Transmission Type (C51): Automatic Transmission (V38); Lambda Sensor (C114): Diagnostic Probe (V221)	**A2C59513318Z**	76
S 350 (220.067, 220.167)	180 kW	09/02→08/05	; Exhaust System (C10): in front of the catalyst (V17); → 09/04; Transmission Type (C51): Automatic Transmission (V38); Lambda Sensor (C114): Regulating Probe (V220) ; Exhaust System (C10): in front of the catalyst (V17); → 09/04; Transmission Type (C51): Automatic Transmission (V38); Lambda Sensor (C114): Regulating Probe (V220) ; Exhaust System (C10): Post-catalyst (V16); → 09/04; Transmission Type (C51): Automatic Transmission (V38); Lambda Sensor (C114): Diagnostic Probe (V221) ; Exhaust System (C10): Post-catalyst (V16); → 09/04; Transmission Type (C51): Automatic Transmission (V38); Lambda Sensor (C114): Diagnostic Probe (V221)	**A2C59513318Z**	76
S 350 4-matic (220.087, 220.187)	180 kW	06/03→08/05	; Exhaust System (C10): in front of the catalyst (V17); Transmission Type (C51): Automatic Transmission (V38); Lambda Sensor (C114): Regulating Probe (V220) ; Exhaust System (C10): in front of the catalyst (V17); Transmission Type (C51): Automatic Transmission (V38); Lambda Sensor (C114): Regulating Probe (V220) ; Exhaust System (C10): Post-catalyst (V16); Transmission Type (C51): Automatic Transmission (V38); Lambda Sensor (C114): Diagnostic Probe (V221) ; Exhaust System (C10): Post-catalyst (V16); Transmission Type (C51): Automatic Transmission (V38); Lambda Sensor (C114): Diagnostic Probe (V221)	**A2C59513318Z**	76

© 2020 Continental Aftermarket & Services GmbH

MERCEDES-BENZ - S-CLASS (W220) 09/98→08/05

Oxygen Sensor

S 430 (220.070, 220.170)	205 kW	10/98→08/05	✣ ⇐; Exhaust System (C10): in front of the catalyst (V17); → 06/00 → 09/04; Transmission Type (C51): Automatic Transmission (V38); Lambda Sensor (C114): Regulating Probe (V220) ✣ ⇒; Exhaust System (C10): in front of the catalyst (V17); → 06/00 → 09/04; Transmission Type (C51): Automatic Transmission (V38); Lambda Sensor (C114): Regulating Probe (V220) ✣ ⇐; Exhaust System (C10): Post-catalyst (V16); → 06/00 → 09/04; Transmission Type (C51): Automatic Transmission (V38); Lambda Sensor (C114): Diagnostic Probe (V221) ✣ ⇒; Exhaust System (C10): Post-catalyst (V16); → 06/00 → 09/04; Transmission Type (C51): Automatic Transmission (V38); Lambda Sensor (C114): Diagnostic Probe (V221)	**A2C59513318Z**	76
S 430 4-matic (220.083, 220.183)	205 kW	09/02→08/05	✣ ⇐; Exhaust System (C10): in front of the catalyst (V17); → 09/04; Transmission Type (C51): Automatic Transmission (V38); Lambda Sensor (C114): Regulating Probe (V220) ✣ ⇒; Exhaust System (C10): in front of the catalyst (V17); → 09/04; Transmission Type (C51): Automatic Transmission (V38); Lambda Sensor (C114): Regulating Probe (V220) ✣ ⇐; Exhaust System (C10): Post-catalyst (V16); → 09/04; Transmission Type (C51): Automatic Transmission (V38); Lambda Sensor (C114): Diagnostic Probe (V221) ✣ ⇒; Exhaust System (C10): Post-catalyst (V16); → 09/04; Transmission Type (C51): Automatic Transmission (V38); Lambda Sensor (C114): Diagnostic Probe (V221)	**A2C59513318Z**	76
S 500 (220.075, 220.175, 220.875)	225 kW	10/98→08/05	✣ ⇐; Exhaust System (C10): in front of the catalyst (V17); → 06/00 → 09/04; Transmission Type (C51): Automatic Transmission (V38); Lambda Sensor (C114): Regulating Probe (V220) ✣ ⇒; Exhaust System (C10): in front of the catalyst (V17); → 06/00 → 09/04; Transmission Type (C51): Automatic Transmission (V38); Lambda Sensor (C114): Regulating Probe (V220) ✣ ⇐; Exhaust System (C10): Post-catalyst (V16); → 06/00 → 09/04; Transmission Type (C51): Automatic Transmission (V38); Lambda Sensor (C114): Diagnostic Probe (V221) ✣ ⇒; Exhaust System (C10): Post-catalyst (V16); → 06/00 → 09/04; Transmission Type (C51): Automatic Transmission (V38); Lambda Sensor (C114): Diagnostic Probe (V221)	**A2C59513318Z**	76
S 500 4-matic (220.084, 220.184)	225 kW	09/02→08/05	✣ ⇐; Exhaust System (C10): in front of the catalyst (V17); → 09/04; Transmission Type (C51): Automatic Transmission (V38); Lambda Sensor (C114): Regulating Probe (V220) ✣ ⇒; Exhaust System (C10): in front of the catalyst (V17); → 09/04; Transmission Type (C51): Automatic Transmission (V38); Lambda Sensor (C114): Regulating Probe (V220) ✣ ⇐; Exhaust System (C10): Post-catalyst (V16); → 09/04; Transmission Type (C51): Automatic Transmission (V38); Lambda Sensor (C114): Diagnostic Probe (V221) ✣ ⇒; Exhaust System (C10): Post-catalyst (V16); → 09/04; Transmission Type (C51): Automatic Transmission (V38); Lambda Sensor (C114): Diagnostic Probe (V221)	**A2C59513318Z**	76
S 55 AMG (220.073, 220.173)	265 kW	04/99→08/05	✣ ⇐; Exhaust System (C10): in front of the catalyst (V17); → 01/00 → 09/04; Transmission Type (C51): Automatic Transmission (V38); Lambda Sensor (C114): Regulating Probe (V220) ✣ ⇒; Exhaust System (C10): in front of the catalyst (V17); → 01/00 → 09/04; Transmission Type (C51): Automatic Transmission (V38); Lambda Sensor (C114): Regulating Probe (V220) ✣ ⇐; Exhaust System (C10): Post-catalyst (V16); → 01/00 → 09/04; Transmission Type (C51): Automatic Transmission (V38); Lambda Sensor (C114): Diagnostic Probe (V221) ✣ ⇒; Exhaust System (C10): Post-catalyst (V16); → 01/00 → 09/04; Transmission Type (C51): Automatic Transmission (V38); Lambda Sensor (C114): Diagnostic Probe (V221)	**A2C59513318Z**	76

© 2020 Continental Aftermarket & Services GmbH

MERCEDES-BENZ - S-CLASS (W220) 09/98→08/05					
Oxygen Sensor					
S 55 AMG Kompressor (220.074, 220.174) S 600 (220.176)	368 kW 368 kW	06/02→08/05 09/02→08/05	; Exhaust System (C10): in front of the catalyst (V17); 09/04; Transmission Type (C51): Automatic Transmission (V38); Lambda Sensor (C114): Regulating Probe (V220) ; Exhaust System (C10): in front of the catalyst (V17); 09/04; Transmission Type (C51): Automatic Transmission (V38); Lambda Sensor (C114): Regulating Probe (V220) ; Exhaust System (C10): Post-catalyst (V16); 09/04; Transmission Type (C51): Automatic Transmission (V38); Lambda Sensor (C114): Diagnostic Probe (V221) ; Exhaust System (C10): Post-catalyst (V16); 09/04; Transmission Type (C51): Automatic Transmission (V38); Lambda Sensor (C114): Diagnostic Probe (V221)	**A2C59513318Z**	76
S 600 (220.878, 220.178)	270 kW	01/00→08/05	; Exhaust System (C10): in front of the catalyst (V17); 09/04; Required quantity (C39): 2; Transmission Type (C51): Automatic Transmission (V38); Lambda Sensor (C114): Regulating Probe (V220) ; Exhaust System (C10): in front of the catalyst (V17); 09/04; Required quantity (C39): 2; Transmission Type (C51): Automatic Transmission (V38); Lambda Sensor (C114): Regulating Probe (V220) ; Exhaust System (C10): Post-catalyst (V16); 09/04; Required quantity (C39): 2; Transmission Type (C51): Automatic Transmission (V38); Lambda Sensor (C114): Diagnostic Probe (V221) ; Exhaust System (C10): Post-catalyst (V16); 09/04; Required quantity (C39): 2; Transmission Type (C51): Automatic Transmission (V38); Lambda Sensor (C114): Diagnostic Probe (V221)	**A2C59513318Z**	76
S 65 AMG (220.179)	450 kW	03/04→08/05	; Exhaust System (C10): in front of the catalyst (V17); 09/04; Transmission Type (C51): Automatic Transmission (V38); Lambda Sensor (C114): Regulating Probe (V220) ; Exhaust System (C10): in front of the catalyst (V17); 09/04; Transmission Type (C51): Automatic Transmission (V38); Lambda Sensor (C114): Regulating Probe (V220) ; Exhaust System (C10): Post-catalyst (V16); 09/04; Transmission Type (C51): Automatic Transmission (V38); Lambda Sensor (C114): Diagnostic Probe (V221) ; Exhaust System (C10): Post-catalyst (V16); 09/04; Transmission Type (C51): Automatic Transmission (V38); Lambda Sensor (C114): Diagnostic Probe (V221)	**A2C59513318Z**	76
MERCEDES-BENZ - S-CLASS (W221) 09/05→12/13					
Exhaust Temperature Sensor					
S 250 CDI (221.003, 221.103)	150 kW	01/11→12/13	OM 651.961	**A2C59507498Z**	57
Oxygen Sensor					
S 350 (221.056, 221.156)	200 kW	10/05→12/13	; Exhaust System (C10): Post-catalyst (V16); Transmission Type (C51): Automatic Transmission (V38); Lambda Sensor (C114): Diagnostic Probe (V221) ; Exhaust System (C10): Post-catalyst (V16); Transmission Type (C51): Automatic Transmission (V38); Lambda Sensor (C114): Diagnostic Probe (V221)	**A2C59513333Z**	79
S 450 (221.070, 221.170)	250 kW	12/05→12/13	; Exhaust System (C10): Post-catalyst (V16); 01/06 ; Transmission Type (C51): Automatic Transmission (V38); Lambda Sensor (C114): Diagnostic Probe (V221) ; Exhaust System (C10): Post-catalyst (V16); 01/06 ; Transmission Type (C51): Automatic Transmission (V38); Lambda Sensor (C114): Diagnostic Probe (V221)	**A2C59513333Z**	79
S 500 (221.071, 221.171)	285 kW	10/05→12/13	; Exhaust System (C10): Post-catalyst (V16); Transmission Type (C51): Automatic Transmission (V38); Lambda Sensor (C114): Diagnostic Probe (V221) ; Exhaust System (C10): Post-catalyst (V16); Transmission Type (C51): Automatic Transmission (V38); Lambda Sensor (C114): Diagnostic Probe (V221)	**A2C59513333Z**	79

© 2020 Continental Aftermarket & Services GmbH

MERCEDES-BENZ - S-CLASS (W221) 09/05→12/13					
Oxygen Sensor					
S 65 AMG (221.179)	450 kW	12/05→12/13	; Exhaust System (C10): in front of the catalyst (V17); 04/06 ; Transmission Type (C51): Automatic Transmission (V38); Lambda Sensor (C114): Regulating Probe (V220) ; Exhaust System (C10): in front of the catalyst (V17); 04/06 ; Transmission Type (C51): Automatic Transmission (V38); Lambda Sensor (C114): Regulating Probe (V220) ; Exhaust System (C10): Post-catalyst (V16); 04/06 ; Transmission Type (C51): Automatic Transmission (V38); Lambda Sensor (C114): Diagnostic Probe (V221) ; Exhaust System (C10): Post-catalyst (V16); 04/06 ; Transmission Type (C51): Automatic Transmission (V38); Lambda Sensor (C114): Diagnostic Probe (V221)	**A2C59513318Z**	76
MERCEDES-BENZ - S-CLASS (W222, V222, X222) 05/13→					
Exhaust Temperature Sensor					
S 300 BlueTEC Hybrid / h (222.004, 222.104)	150 kW	02/14→05/17	OM 651.921	**A2C59507498Z**	57
S 300 BlueTEC Hybrid / h (222.104)	170 kW	02/14→05/17			
MERCEDES-BENZ - S-CLASS Coupe (C215) 03/99→12/06					
Oxygen Sensor					
CL 500 (215.375)	225 kW	03/99→03/06	; Exhaust System (C10): in front of the catalyst (V17); 06/00 ; Transmission Type (C51): Automatic Transmission (V38); Lambda Sensor (C114): Regulating Probe (V220) ; Exhaust System (C10): in front of the catalyst (V17); 06/00 ; Transmission Type (C51): Automatic Transmission (V38); Lambda Sensor (C114): Regulating Probe (V220) ; Exhaust System (C10): Post-catalyst (V16); 06/00 ; Transmission Type (C51): Automatic Transmission (V38); Lambda Sensor (C114): Diagnostic Probe (V221) ; Exhaust System (C10): Post-catalyst (V16); 06/00 ; Transmission Type (C51): Automatic Transmission (V38); Lambda Sensor (C114): Diagnostic Probe (V221)	**A2C59513318Z**	76
CL 55 AMG (215.373)	265 kW	10/99→03/06	; Exhaust System (C10): in front of the catalyst (V17); Transmission Type (C51): Automatic Transmission (V38); Lambda Sensor (C114): Regulating Probe (V220) ; Exhaust System (C10): in front of the catalyst (V17); Transmission Type (C51): Automatic Transmission (V38); Lambda Sensor (C114): Regulating Probe (V220) ; Exhaust System (C10): Post-catalyst (V16); Transmission Type (C51): Automatic Transmission (V38); Lambda Sensor (C114): Diagnostic Probe (V221) ; Exhaust System (C10): Post-catalyst (V16); Transmission Type (C51): Automatic Transmission (V38); Lambda Sensor (C114): Diagnostic Probe (V221)	**A2C59513318Z**	76
CL 55 AMG Kompressor (215.374)	368 kW	06/02→03/06	; Exhaust System (C10): in front of the catalyst (V17); 09/02 ; Transmission Type (C51): Automatic Transmission (V38); Lambda Sensor (C114): Regulating Probe (V220) ; Exhaust System (C10): in front of the catalyst (V17); 09/02 ; Transmission Type (C51): Automatic Transmission (V38); Lambda Sensor (C114): Regulating Probe (V220) ; Exhaust System (C10): Post-catalyst (V16); 09/02 ; Transmission Type (C51): Automatic Transmission (V38); Lambda Sensor (C114): Diagnostic Probe (V221) ; Exhaust System (C10): Post-catalyst (V16); 09/02 ; Transmission Type (C51): Automatic Transmission (V38); Lambda Sensor (C114): Diagnostic Probe (V221)	**A2C59513318Z**	76

© 2020 Continental Aftermarket & Services GmbH

MERCEDES-BENZ - S-CLASS Coupe (C215) 03/99→12/06					
Oxygen Sensor					
CL 600 (215.376)	368 kW	09/02→03/06	; Exhaust System (C10): in front of the catalyst (V17); Transmission Type (C51): Automatic Transmission (V38); Lambda Sensor (C114): Regulating Probe (V220) ; Exhaust System (C10): in front of the catalyst (V17); Transmission Type (C51): Automatic Transmission (V38); Lambda Sensor (C114): Regulating Probe (V220) ; Exhaust System (C10): Post-catalyst (V16); Lambda Sensor (C114): Diagnostic Probe (V221) ; Exhaust System (C10): Post-catalyst (V16); Lambda Sensor (C114): Diagnostic Probe (V221)	**A2C59513318Z**	76
CL 600 (215.378)	270 kW	03/99→03/06	; Exhaust System (C10): in front of the catalyst (V17); → 08/99 ; Transmission Type (C51): Automatic Transmission (V38); Lambda Sensor (C114): Regulating Probe (V220) ; Exhaust System (C10): in front of the catalyst (V17); → 08/99 ; Transmission Type (C51): Automatic Transmission (V38); Lambda Sensor (C114): Regulating Probe (V220) ; Exhaust System (C10): Post-catalyst (V16); → 08/99 ; Transmission Type (C51): Automatic Transmission (V38); Lambda Sensor (C114): Diagnostic Probe (V221) ; Exhaust System (C10): Post-catalyst (V16); → 08/99 ; Transmission Type (C51): Automatic Transmission (V38); Lambda Sensor (C114): Diagnostic Probe (V221)	**A2C59513318Z**	76
CL 65 AMG (215.379)	450 kW	09/03→03/06	; Exhaust System (C10): in front of the catalyst (V17); Transmission Type (C51): Automatic Transmission (V38); Lambda Sensor (C114): Regulating Probe (V220) ; Exhaust System (C10): in front of the catalyst (V17); Transmission Type (C51): Automatic Transmission (V38); Lambda Sensor (C114): Regulating Probe (V220) ; Exhaust System (C10): Post-catalyst (V16); Transmission Type (C51): Automatic Transmission (V38); Lambda Sensor (C114): Diagnostic Probe (V221) ; Exhaust System (C10): Post-catalyst (V16); Transmission Type (C51): Automatic Transmission (V38); Lambda Sensor (C114): Diagnostic Probe (V221)	**A2C59513318Z**	76
MERCEDES-BENZ - SL (R129) 03/89→09/04					
Knock Sensor					
280 (129.058)	142 kW	08/93→10/01	M 104.943	**S103995001Z**	98
320 (129.063)	170 kW	09/93→10/01	M 104.991	**S103995001Z**	98
MERCEDES-BENZ - SL (R230) 10/01→01/12					
Oxygen Sensor					
350 (230.467)	180 kW	03/03→01/12	; Exhaust System (C10): in front of the catalyst (V17); → 10/05; Lambda Sensor (C114): Regulating Probe (V220) ; Exhaust System (C10): in front of the catalyst (V17); → 10/05; Lambda Sensor (C114): Regulating Probe (V220)	**A2C59513318Z**	76
500 (230.475)	225 kW	10/01→01/12	; Exhaust System (C10): in front of the catalyst (V17); → 10/05; Transmission Type (C51): Automatic Transmission (V38); Lambda Sensor (C114): Regulating Probe (V220) ; Exhaust System (C10): in front of the catalyst (V17); → 10/05; Transmission Type (C51): Automatic Transmission (V38); Lambda Sensor (C114): Regulating Probe (V220)	**A2C59513318Z**	76
55 AMG (230.472)	380 kW	03/06→01/12	; Exhaust System (C10): in front of the catalyst (V17); M 113.993; Transmission Type (C51): Automatic Transmission (V38); Lambda Sensor (C114): Regulating Probe (V220) ; Exhaust System (C10): in front of the catalyst (V17); M 113.993; Transmission Type (C51): Automatic Transmission (V38); Lambda Sensor (C114): Regulating Probe (V220)	**A2C59513318Z**	76
55 AMG (230.474)	350 kW	10/01→06/02	; Exhaust System (C10): in front of the catalyst (V17); Transmission Type (C51): Automatic Transmission (V38); Lambda Sensor (C114): Regulating Probe (V220) ; Exhaust System (C10): in front of the catalyst (V17); Transmission Type (C51): Automatic Transmission (V38); Lambda Sensor (C114): Regulating Probe (V220)	**A2C59513318Z**	76

© 2020 Continental Aftermarket & Services GmbH

MERCEDES-BENZ - SL (R230) 10/01→01/12					
Oxygen Sensor					
55 AMG Kompressor (230.474)	368 kW	06/02→01/12	✣ ⇐; Exhaust System (C10): in front of the catalyst (V17); →▤ 12/05; Lambda Sensor (C114): Regulating Probe (V220) ✣ ⇒; Exhaust System (C10): in front of the catalyst (V17); →▤ 12/05; Lambda Sensor (C114): Regulating Probe (V220)	**A2C59513318Z**	76
600 (230.476)	368 kW	04/03→01/12	✣ ⇐; Exhaust System (C10): in front of the catalyst (V17); →▤ 10/05; Transmission Type (C51): Automatic Transmission (V38); Lambda Sensor (C114): Regulating Probe (V220) ✣ ⇒; Exhaust System (C10): in front of the catalyst (V17); →▤ 10/05; Transmission Type (C51): Automatic Transmission (V38); Lambda Sensor (C114): Regulating Probe (V220) ✣ ⇐; Exhaust System (C10): Post-catalyst (V16); →▤ 10/05; Transmission Type (C51): Automatic Transmission (V38); Lambda Sensor (C114): Diagnostic Probe (V221) ✣ ⇒; Exhaust System (C10): Post-catalyst (V16); →▤ 10/05; Transmission Type (C51): Automatic Transmission (V38); Lambda Sensor (C114): Diagnostic Probe (V221)	**A2C59513318Z**	76
600 (230.477)	380 kW	03/06→01/12	✣ ⇐; Exhaust System (C10): in front of the catalyst (V17); M 275.954; Transmission Type (C51): Automatic Transmission (V38); Lambda Sensor (C114): Regulating Probe (V220) ✣ ⇒; Exhaust System (C10): in front of the catalyst (V17); M 275.954; Transmission Type (C51): Automatic Transmission (V38); Lambda Sensor (C114): Regulating Probe (V220) ✣ ⇐; Exhaust System (C10): Post-catalyst (V16); M 275.954; Transmission Type (C51): Automatic Transmission (V38); Lambda Sensor (C114): Diagnostic Probe (V221) ✣ ⇒; Exhaust System (C10): Post-catalyst (V16); M 275.954; Transmission Type (C51): Automatic Transmission (V38); Lambda Sensor (C114): Diagnostic Probe (V221)	**A2C59513318Z**	76
65 AMG (230.479)	450 kW	03/04→01/12	✣ ⇐; Exhaust System (C10): in front of the catalyst (V17); Transmission Type (C51): Automatic Transmission (V38); Lambda Sensor (C114): Regulating Probe (V220) ✣ ⇒; Exhaust System (C10): in front of the catalyst (V17); Transmission Type (C51): Automatic Transmission (V38); Lambda Sensor (C114): Regulating Probe (V220) ✣ ⇐; Exhaust System (C10): Post-catalyst (V16); Transmission Type (C51): Automatic Transmission (V38); Lambda Sensor (C114): Diagnostic Probe (V221) ✣ ⇒; Exhaust System (C10): Post-catalyst (V16); Transmission Type (C51): Automatic Transmission (V38); Lambda Sensor (C114): Diagnostic Probe (V221)	**A2C59513318Z**	76
MERCEDES-BENZ - SLK (R170) 04/96→04/04					
Knock Sensor					
200 (170.435)	100 kW	09/96→03/00	M 111.946	**S103995001Z**	98
200 Kompressor (170.445)	141 kW	10/96→03/00	M 111.943	**S103995001Z**	98
230 Kompressor (170.447)	142 kW	09/96→03/00	M 111.973	**S103995001Z**	98
Mass Airflow Sensor					
200 Kompressor (170.444)	120 kW	03/00→04/04	M 111.958	**5WK9613Z**	42
230 Kompressor (170.449)	145 kW	03/00→04/04	M 111.983	**5WK9613Z**	42
Oxygen Sensor					
200 Kompressor (170.444)	120 kW	03/00→04/04	Exhaust System (C10): in front of the catalyst (V17); ▤→ 04/00 →▤ 12/03; Lambda Sensor (C114): Regulating Probe (V220) Exhaust System (C10): Post-catalyst (V16); ▤→ 04/00 →▤ 12/03; Lambda Sensor (C114): Diagnostic Probe (V221)	**A2C59513318Z**	76
230 Kompressor (170.449)	145 kW	03/00→04/04	Exhaust System (C10): in front of the catalyst (V17); →▤ 12/03; Lambda Sensor (C114): Regulating Probe (V220) Exhaust System (C10): Post-catalyst (V16); →▤ 12/03; Lambda Sensor (C114): Diagnostic Probe (V221)	**A2C59513318Z**	76

© 2020 Continental Aftermarket & Services GmbH

MERCEDES-BENZ - SLK (R170) 04/96→04/04					
Oxygen Sensor					
320 (170.465)	160 kW	03/00→04/04	; Exhaust System (C10): in front of the catalyst (V17); 12/03; Lambda Sensor (C114): Regulating Probe (V220) ; Exhaust System (C10): in front of the catalyst (V17); 12/03; Lambda Sensor (C114): Regulating Probe (V220) ; Exhaust System (C10): Post-catalyst (V16); 12/03; Lambda Sensor (C114): Diagnostic Probe (V221) ; Exhaust System (C10): Post-catalyst (V16); 12/03; Lambda Sensor (C114): Diagnostic Probe (V221)	**A2C59513318Z**	76
32 AMG Kompressor (170.466)	260 kW	03/01→04/04	; Exhaust System (C10): in front of the catalyst (V17); 10/01 12/03; Transmission Type (C51): Automatic Transmission (V38); Lambda Sensor (C114): Regulating Probe (V220) ; Exhaust System (C10): in front of the catalyst (V17); 10/01 12/03; Transmission Type (C51): Automatic Transmission (V38); Lambda Sensor (C114): Regulating Probe (V220) ; Exhaust System (C10): Post-catalyst (V16); 10/01 12/03; Transmission Type (C51): Automatic Transmission (V38); Lambda Sensor (C114): Diagnostic Probe (V221) ; Exhaust System (C10): Post-catalyst (V16); 10/01 12/03; Transmission Type (C51): Automatic Transmission (V38); Lambda Sensor (C114): Diagnostic Probe (V221)	**A2C59513318Z**	76
MERCEDES-BENZ - SLK (R171) 03/04→12/11					
Mass Airflow Sensor					
200 Kompressor (171.442)	120 kW	03/04→02/11	M 271.944	**5WK9638Z**	45
200 Kompressor (171.445)	135 kW	01/08→02/11	M 271.954	**5WK9638Z**	45
Oxygen Sensor					
200 Kompressor (171.442)	120 kW	03/04→02/11	Lambda Sensor (C114): Diagnostic Probe (V221); Exhaust System (C10): Post-catalyst (V16)	**A2C59513317Z**	76
55 AMG (171.473)	265 kW	06/04→02/11	Transmission Type (C51): Automatic Transmission (V38); Lambda Sensor (C114): Regulating Probe (V220); Exhaust System (C10): in front of the catalyst (V17)	**A2C59513317Z**	76
MERCEDES-BENZ - SLK (R172) 01/11→					
Exhaust Temperature Sensor					
250 CDI / d (172.403)	150 kW	01/12→	OM 651.980	**A2C59507498Z**	57
MERCEDES-BENZ - SLR (R199) 04/04→					
Oxygen Sensor					
5.4 (199.376)	460 kW	04/04→	; Exhaust System (C10): in front of the catalyst (V17); Transmission Type (C51): Automatic Transmission (V38); Lambda Sensor (C114): Regulating Probe (V220) ; Exhaust System (C10): in front of the catalyst (V17); Transmission Type (C51): Automatic Transmission (V38); Lambda Sensor (C114): Regulating Probe (V220)	**A2C59513318Z**	76
MERCEDES-BENZ - SPRINTER 2-t Bus (901, 902) 01/95→05/06					
Knock Sensor					
214 (902.071, 902.072, 902.671, 902.672)	105 kW	02/95→05/06	M 111.984	**S103995001Z**	98
Oxygen Sensor					
214 (902.071, 902.072, 902.671, 902.672)	105 kW	02/95→05/06	Transmission Type (C51): Manual Transmission (V36); Lambda Sensor (C114): Regulating Probe (V220); Exhaust System (C10): in front of the catalyst (V17)	**A2C59513304Z**	74
MERCEDES-BENZ - SPRINTER 2-t Platform/Chassis (901, 902) 01/95→05/06					
Knock Sensor					
214 (902.011, 902.012, 902.611, 902.612)	105 kW	02/95→05/06	M 111.984	**S103995001Z**	98

© 2020 Continental Aftermarket & Services GmbH

MERCEDES-BENZ - SPRINTER 2-t Platform/Chassis (901, 902) 01/95→05/06					
Oxygen Sensor					
214 (902.011, 902.012, 902.611, 902.612)	105 kW	02/95→05/06	M111.979; Transmission Type (C51): Manual Transmission (V36); Lambda Sensor (C114): Regulating Probe (V220); Exhaust System (C10): in front of the catalyst (V17)	**A2C59513304Z**	74
MERCEDES-BENZ - SPRINTER 2-t Van (901, 902) 01/95→05/06					
Knock Sensor					
214	105 kW	02/95→05/06	M 111.984	**S103995001Z**	98
Oxygen Sensor					
214	105 kW	02/95→05/06	M111.979; Transmission Type (C51): Manual Transmission (V36); Lambda Sensor (C114): Regulating Probe (V220); Exhaust System (C10): in front of the catalyst (V17)	**A2C59513304Z**	74
MERCEDES-BENZ - SPRINTER 3,5-t Bus (906) 06/06→					
Exhaust Temperature Sensor					
310 CDI (906.731, 906.733, 906.735)	70 kW	03/09→12/13	OM 651.955 / OM 651.956	**A2C59507498Z**	57
			OM 651.955	**A2C59507499Z**	58
311 CDI (906.731, 906.733, 906.735)	80 kW	06/06→12/09	OM 646.985; Exhaust System (C10): for catalytic converter (V21)	**A2C59507499Z**	58
311 CDI 4x4 (906.731, 906.733, 906.735)	80 kW	02/08→12/09	OM 646.985; VIN: XXXXXXX...→ L 100000 / F 401031 ; Exhaust System (C10): for catalytic converter (V21)	**A2C59507499Z**	58
313 CDI (906.731, 906.733, 906.735)	95 kW	08/11→05/16	OM 651.955 / OM 651.956	**A2C59507498Z**	57
			OM 651.955	**A2C59507499Z**	58
313 CDI 4x4 (906.731, 906.733, 906.735)	95 kW	08/11→05/16			
315 CDI (906.731, 906.733, 906.735)	110 kW	06/06→12/09	OM 646.989 / OM 646.990; VIN: XXXXXXX...→ F 401031 ; Exhaust System (C10): for catalytic converter (V21)	**A2C59507499Z**	58
315 CDI 4x4 (906.731, 906.733, 906.735)	110 kW	02/08→12/09	OM 646.989 / OM 646.990; VIN: XXXXXXX...→ L 100000 / F 401031 ; Exhaust System (C10): for catalytic converter (V21)	**A2C59507499Z**	58
316 CDI (906.731, 906.733, 906.735)	120 kW	08/11→	OM 651.955 / OM 651.957	**A2C59507498Z**	57
			OM 651.955	**A2C59507499Z**	58
316 CDI 4x4 (906.731, 906.733, 906.735)	120 kW	08/11→			
318 CDI (906.731, 906.733, 906.735)	135 kW	02/08→12/09	OM 642.992 / OM 642.896	**A2C59507499Z**	58
318 CDI 4x4 (906.731, 906.733, 906.735)	135 kW	02/08→12/09	OM 642.993 / OM 642.896; Exhaust System (C10): for catalytic converter (V21)	**A2C59507499Z**	58
			OM 642.992; VIN: XXXXXXX...→ L 100000 / F 401031 ; Exhaust System (C10): for catalytic converter (V21)	**A2C59507499Z**	58
319 CDI / BlueTEC (906.731, 906.733, 906.735)	140 kW	03/09→	OM 642.992 / OM 642.896 / OM 642.898	**A2C59507499Z**	58
319 CDI / BlueTEC 4x4 (906.731, 906.733, 906.735)	140 kW	03/09→			
Mass Airflow Sensor					
316 (906.733, 906.735)	115 kW	09/08→	M 271.951	**5WK9638Z**	45
316 LGT	115 kW	09/08→			
MERCEDES-BENZ - SPRINTER 3,5-t Platform/Chassis (906) 06/06→					
Exhaust Temperature Sensor					
309 CDI (906.131, 906.133, 906.135, 906.231, 906.233,...	65 kW	06/06→12/09	OM 646.984; Exhaust System (C10): for catalytic converter (V21)	**A2C59507499Z**	58
310 CDI (906.131, 906.133, 906.135, 906.231, 906.233,...	70 kW	03/09→05/16	OM 651.955; Exhaust System (C10): before turbocharger (V20)	**A2C59507498Z**	57
			OM 651.955	**A2C59507499Z**	58
311 CDI (906.131, 906.133, 906.135, 906.231, 906.233,...	80 kW	06/06→12/09	OM 646.985; Exhaust System (C10): for catalytic converter (V21)	**A2C59507499Z**	58
311 CDI 4x4 (906.131, 906.133, 906.135, 906.231, 906.233...	80 kW	02/08→12/09			

© 2020 Continental Aftermarket & Services GmbH

MERCEDES-BENZ - SPRINTER 3,5-t Platform/Chassis (906) 06/06→

Exhaust Temperature Sensor

313 CDI (906.131, 906.133, 906.135, 906.231, 906.233,...	95 kW	06/06→05/16	OM 651.955 / OM 651.956	**A2C59507498Z**	57
			OM 651.955	**A2C59507499Z**	58
313 CDI 4x4 (906.131, 906.133, 906.135, 906.231, 906.233...	95 kW	06/06→05/16			
315 CDI (906.131, 906.133, 906.135, 906.231, 906.233,...	110 kW	06/06→12/09	OM 646.989 / OM 646.990; Exhaust System (C10): for catalytic converter (V21)	**A2C59507499Z**	58
315 CDI 4x4 (906.131, 906.133, 906.135, 906.231, 906.233...	110 kW	02/08→12/09			
316 CDI (906.131, 906.133, 906.135, 906.231, 906.233,...	120 kW	03/09→	OM 651.957	**A2C59507498Z**	57
			OM 651.957; Exhaust System (C10): for catalytic converter (V21)	**A2C59507499Z**	58
316 CDI 4x4 (906.131, 906.133, 906.135, 906.231, 906.233...	120 kW	03/09→	OM 651.955 / OM 651.957	**A2C59507498Z**	57
			OM 651.955 / OM 651.957; Exhaust System (C10): for catalytic converter (V21)	**A2C59507499Z**	58
318 CDI (906.131, 906.133, 906.135, 906.231, 906.233,...	135 kW	06/06→12/09	OM 642.896 / OM 642.992 / OM 642.993; Exhaust System (C10): for catalytic converter (V21)	**A2C59507499Z**	58
318 CDI 4x4 (906.131, 906.133, 906.135, 906.231, 906.233...	135 kW	02/08→12/09			
319 CDI / BlueTEC (906.131, 906.133, 906.135, 906.231,...	140 kW	03/09→	OM 642.896 / OM 642.898 / OM 642.992; Exhaust System (C10): for catalytic converter (V21)	**A2C59507499Z**	58
319 CDI / BlueTEC 4x4 (906.131, 906.133, 906.135,...	140 kW	05/11→	OM 642.896 / OM 642.898 / OM 642.992	**A2C59507499Z**	58

Mass Airflow Sensor

316 (906.133, 906.135, 906.233, 906.235)	115 kW	09/08→	M 271.951	**5WK9638Z**	45
316 LGT (906.133, 906.135, 906.233, 906.235)	115 kW	09/08→			
316 NGT (906.133, 906.135, 906.233, 906.235)	115 kW	09/08→			

MERCEDES-BENZ - SPRINTER 3,5-t Van (906) 06/06→

Exhaust Temperature Sensor

309 CDI (906.631, 906.633, 906.635, 906.637)	65 kW	06/06→12/09	OM 646.984; VIN: XXXXXXXX...9 → A 101582 ; Exhaust System (C10): for catalytic converter (V21)	**A2C59507499Z**	58
310 CDI (906.631, 906.633, 906.635, 906.637)	70 kW	03/09→	OM 651.955; Exhaust System (C10): before turbocharger (V20)	**A2C59507498Z**	57
			OM 651.955	**A2C59507499Z**	58
311 CDI (906.631, 906.633, 906.635, 906.637)	80 kW	06/06→12/09	OM 646.985; VIN: XXXXXXXX...9 → A 101582 ; Exhaust System (C10): for catalytic converter (V21)	**A2C59507499Z**	58
311 CDI 4x4 (906.631, 906.633, 906.635, 906.637)	80 kW	02/08→12/09			
313 CDI (906.631, 906.633, 906.635, 906.637)	95 kW	05/09→	OM 651.955 / OM 651.956	**A2C59507498Z**	57
			OM 651.955	**A2C59507499Z**	58
313 CDI 4x4 (906.631, 906.633, 906.635, 906.637)	95 kW	05/09→			
315 CDI (906.631, 906.633, 906.635, 906.637)	110 kW	06/06→12/09	OM 646.989 / OM 646.990; VIN: XXXXXXXX...9 → A 101582 ; Exhaust System (C10): for catalytic converter (V21)	**A2C59507499Z**	58
315 CDI 4x4 (906.631, 906.633, 906.635, 906.637)	110 kW	02/08→12/09			
316 CDI (906.631, 906.633, 906.635, 906.637)	120 kW	03/09→	OM 651.955 / OM 651.957	**A2C59507498Z**	57
			OM 651.957; VIN: XXXXXXXX...9 → A 101582 ; Exhaust System (C10): for catalytic converter (V21)	**A2C59507499Z**	58

© 2020 Continental Aftermarket & Services GmbH

MERCEDES-BENZ - SPRINTER 3,5-t Van (906) 06/06→

Exhaust Temperature Sensor

316 CDI 4x4 (906.631, 906.633, 906.635, 906.637)	120 kW	03/09→	OM 651.955 / OM 651.957	A2C59507498Z	57
			OM 651.957; VIN: XXXXXXXX..3 → A 101582 ; Exhaust System (C10): for catalytic converter (V21)	A2C59507499Z	58
			OM 651.955; Exhaust System (C10): for catalytic converter (V21)	A2C59507499Z	58
318 CDI (906.631, 906.633, 906.635, 906.637)	135 kW	06/06→12/09	OM 642.896 / OM 642.992 / OM 642.993; VIN: XXXXXXXX..9 → A 101582 ; Exhaust System (C10): for catalytic converter (V21)	A2C59507499Z	58
318 CDI 4x4 (906.631, 906.633, 906.635, 906.637)	135 kW	02/08→12/09	OM 642.896; Exhaust System (C10): for catalytic converter (V21)	A2C59507499Z	58
			OM 642.992 / OM 642.993; VIN: XXXXXXXX..9 → A 324554 / F 401031 ; Exhaust System (C10): for catalytic converter (V21)	A2C59507499Z	58
319 CDI / BlueTEC (906.631, 906.633, 906.635, 906.637)	140 kW	03/09→	OM 642.992 / OM 642.896 / OM 642.898	A2C59507499Z	58
			OM 642.896 / OM 642.898 / OM 642.992; VIN: XXXXXXXX..3 → A 101582 ; Exhaust System (C10): for catalytic converter (V21)	A2C59507499Z	58
319 CDI / BlueTEC 4x4 (906.631, 906.633, 906.635,...	140 kW	03/09→	OM 642.896 / OM 642.898 / OM 642.992	A2C59507499Z	58

Mass Airflow Sensor

316 (906.635, 906.633)	115 kW	09/08→	M 271.951	5WK9638Z	45
316 LGT (906.633, 906.635)	115 kW	09/08→			
316 NGT (906.633, 906.635)	115 kW	09/08→			

MERCEDES-BENZ - SPRINTER 3-t Bus (903) 01/95→05/12

Knock Sensor

314 (903.071, 903.072, 903.073, 903.671, 903.672,...	105 kW	02/95→05/06	M 111.984	S103995001Z	98
314 4x4	105 kW	08/02→05/06			

Oxygen Sensor

314 (903.071, 903.072, 903.073, 903.671, 903.672,...	105 kW	02/95→05/06	M111.979; Transmission Type (C51): Manual Transmission (V36); Lambda Sensor (C114): Regulating Probe (V220); Exhaust System (C10): in front of the catalyst (V17)	A2C59513304Z	74

MERCEDES-BENZ - SPRINTER 3-t Bus (906) 06/06→

Exhaust Temperature Sensor

210 CDI (906.711, 906.713)	70 kW	03/09→12/13	OM 651.955; Exhaust System (C10): before turbocharger (V20)	A2C59507498Z	57
			OM 651.955	A2C59507499Z	58
211 CDI (906.711, 906.713)	80 kW	06/06→12/09	OM 646.985; VIN: XXXXXXXX..9 → F 401031 ; Exhaust System (C10): for catalytic converter (V21)	A2C59507499Z	58
213 CDI (906.711, 906.713)	95 kW	06/06→05/16	OM 651.955 / OM 651.956	A2C59507498Z	57
			OM 651.955	A2C59507499Z	58
215 CDI (906.711, 906.713)	110 kW	06/06→12/09	OM 646.986 / OM 646.989 / OM 646.990; VIN: XXXXXXXX..9 → F 401031 ; Exhaust System (C10): for catalytic converter (V21)	A2C59507499Z	58
216 CDI (906.711, 906.713)	120 kW	06/06→	OM 651.957 / OM 651.955	A2C59507498Z	57
			OM 651.955	A2C59507499Z	58

Mass Airflow Sensor

216 (906.713)	115 kW	09/08→	M 271.951	5WK9638Z	45

MERCEDES-BENZ - SPRINTER 3-t Platform/Chassis (903) 01/95→05/12

Knock Sensor

314 (903.011, 903.012, 903.013, 903.022, 903.611,...	105 kW	02/95→05/06	M 111.984	S103995001Z	98
314 4x4	105 kW	08/02→05/06			

Oxygen Sensor

314 (903.011, 903.012, 903.013, 903.022, 903.611,...	105 kW	02/95→05/06	M111.979; Transmission Type (C51): Manual Transmission (V36); Lambda Sensor (C114): Regulating Probe (V220); Exhaust System (C10): in front of the catalyst (V17)	A2C59513304Z	74

© 2020 Continental Aftermarket & Services GmbH

MERCEDES-BENZ - SPRINTER 3-t Platform/Chassis (906) 06/06→

Exhaust Temperature Sensor

209 CDI (906.111, 906.113, 906.211, 906.213)	65 kW	06/06→12/09	OM 646.984; Exhaust System (C10): for catalytic converter (V21)	**A2C59507499Z**	58
210 CDI (906.111, 906.113, 906.211, 906.213)	70 kW	03/09→05/16	OM 651.955; Exhaust System (C10): before turbocharger (V20)	**A2C59507498Z**	57
			OM 651.955	**A2C59507499Z**	58
211 CDI (906.111, 906.113, 906.211, 906.213)	80 kW	06/06→12/09	OM 646.985; Exhaust System (C10): for catalytic converter (V21)	**A2C59507499Z**	58
213 CDI (906.111, 906.113, 906.211, 906.213)	95 kW	06/06→12/09	OM 646.986; Exhaust System (C10): for catalytic converter (V21)	**A2C59507499Z**	58
213 CDI (906.111, 906.113, 906.211, 906.213)	95 kW	03/09→05/16	OM 651.956	**A2C59507498Z**	57
215 CDI (906.111, 906.113, 906.211, 906.213)	110 kW	06/06→12/09	OM 646.989 / OM 646.990; Exhaust System (C10): for catalytic converter (V21)	**A2C59507499Z**	58
216 CDI (906.111, 906.113, 906.211, 906.213)	120 kW	03/09→	OM 651.957	**A2C59507498Z**	57
218 CDI (906.111, 906.113, 906.211, 906.213)	135 kW	06/06→12/09	OM 642.896 / OM 642.992 / OM 642.993; Exhaust System (C10): for catalytic converter (V21)	**A2C59507499Z**	58
219 CDI / BlueTEC (906.111, 906.113, 906.211, 906.213)	140 kW	03/09→05/16	OM 642.992	**A2C59507499Z**	58

Mass Airflow Sensor

216 (906.113, 906.213)	115 kW	09/08→05/16	M 271.951	**5WK9638Z**	45

MERCEDES-BENZ - SPRINTER 3-t Van (903) 01/95→05/12

Knock Sensor

314 314 4x4	105 kW 105 kW	02/95→05/06 08/02→05/06	M 111.984	**S103995001Z**	98

Oxygen Sensor

314	105 kW	02/95→05/06	M111.979; Transmission Type (C51): Manual Transmission (V36); Lambda Sensor (C114): Regulating Probe (V220); Exhaust System (C10): in front of the catalyst (V17)	**A2C59513304Z**	74
314 4x4	105 kW	08/02→05/06	Lambda Sensor (C114): Regulating Probe (V220); Exhaust System (C10): in front of the catalyst (V17)	**A2C59513306Z**	74

MERCEDES-BENZ - SPRINTER 3-t Van (906) 06/06→

Exhaust Temperature Sensor

209 CDI (906.611, 906.613)	65 kW	06/06→12/09	OM 646.984; VIN: XXXXXXXX...a → A 424862 ; Exhaust System (C10): for catalytic converter (V21)	**A2C59507499Z**	58
210 CDI (906.611, 906.613)	70 kW	03/09→	OM 651.955; Exhaust System (C10): before turbocharger (V20)	**A2C59507498Z**	57
			OM 651.955	**A2C59507499Z**	58
211 CDI (906.611, 906.613)	80 kW	06/06→12/09	OM 646.985; VIN: XXXXXXXX...a → A 424862 ; Exhaust System (C10): for catalytic converter (V21)	**A2C59507499Z**	58
213 CDI (906.611, 906.613)	95 kW	06/06→12/09	OM 646.986; VIN: XXXXXXXX...a → A 424862 ; Exhaust System (C10): for catalytic converter (V21)	**A2C59507499Z**	58
213 CDI (906.611, 906.613)	95 kW	06/06→	OM 651.955 / OM 651.956	**A2C59507498Z**	57
			OM 651.955	**A2C59507499Z**	58
215 CDI (906.611, 906.613)	110 kW	06/06→12/09	OM 646.989 / OM 646.990; VIN: XXXXXXXX...a → B 363350 ; Exhaust System (C10): for catalytic converter (V21)	**A2C59507499Z**	58
216 CDI (906.611, 906.613)	120 kW	03/09→	OM 651.955 / OM 651.957	**A2C59507498Z**	57
218 CDI (906.611, 906.613)	135 kW	06/06→12/09	OM 642.992 / OM 642.896; VIN: XXXXXXXX...a → B 363350 ; Exhaust System (C10): for catalytic converter (V21)	**A2C59507499Z**	58
219 CDI / BlueTEC (906.611, 906.613)	140 kW	03/09→	OM 642.896 / OM 642.992; VIN: XXXXXXXX...a → A 282511 / L 000198 ; Exhaust System (C10): for catalytic converter (V21)	**A2C59507499Z**	58

Mass Airflow Sensor

216 (906.613)	115 kW	09/08→	M 271.951	**5WK9638Z**	45

© 2020 Continental Aftermarket & Services GmbH

MERCEDES-BENZ - SPRINTER 4,6-t Platform/Chassis (906) 06/06→					
Exhaust Temperature Sensor					
415 CDI (906.153, 906.155, 906.253, 906.255)	110 kW	06/06→12/09	OM 646.990; VIN: XXXXXXXX..3 → A 424862 ; Exhaust System (C10): for catalytic converter (V21)	**A2C59507499Z**	58
			OM 646.989; Exhaust System (C10): for catalytic converter (V21)	**A2C59507499Z**	58
416 CDI (906.153, 906.155, 906.253, 906.255)	120 kW	03/09→	OM 651.957	**A2C59507498Z**	57
418 CDI (906.153, 906.155, 906.253, 906.255)	135 kW	06/06→12/09	OM 642.992 / OM 642.896	**A2C59507499Z**	58
419 CDI (906.153, 906.155, 906.253, 906.255)	140 kW	03/09→	OM 642.896 / OM 642.898 / OM 642.992	**A2C59507499Z**	58
MERCEDES-BENZ - SPRINTER 4,6-t Van (906) 06/06→					
Exhaust Temperature Sensor					
416 CDI (906.653, 906.655, 906.657)	120 kW	03/09→	OM 651.957	**A2C59507498Z**	57
418 CDI (906.653, 906.655, 906.657)	135 kW	06/09→05/16	OM 642.896 / OM 642.992	**A2C59507499Z**	58
419 CDI (906.653, 906.655, 906.657)	140 kW	03/09→	OM 642.992	**A2C59507499Z**	58
MERCEDES-BENZ - SPRINTER 4-t Bus (904) 02/96→05/06					
Knock Sensor					
414	105 kW	02/96→05/06	M 111.984	**S103995001Z**	98
Oxygen Sensor					
414	105 kW	02/96→05/06	→ 03/00; Lambda Sensor (C114): Regulating Probe (V220); Exhaust System (C10): in front of the catalyst (V17)	**A2C59513304Z**	74
MERCEDES-BENZ - SPRINTER 4-t Platform/Chassis (904) 02/95→05/12					
Knock Sensor					
414 (904.012, 904.013, 904.612, 904.613)	105 kW	02/95→05/06	M 111.984	**S103995001Z**	98
414 4x4 (904.012, 904.013, 904.612, 904.613)	105 kW	05/97→05/06			
Oxygen Sensor					
414 (904.012, 904.013, 904.612, 904.613)	105 kW	02/95→05/06	Transmission Type (C51): Manual Transmission (V36); Lambda Sensor (C114): Regulating Probe (V220); Exhaust System (C10): in front of the catalyst (V17)	**A2C59513304Z**	74
414 4x4 (904.012, 904.013, 904.612, 904.613)	105 kW	05/97→05/06	→ 03/00; Lambda Sensor (C114): Regulating Probe (V220); Exhaust System (C10): in front of the catalyst (V17)	**A2C59513304Z**	74
MERCEDES-BENZ - SPRINTER 4-t Van (904) 02/95→05/12					
Knock Sensor					
414 (904.062, 904.063, 904.662, 904.663)	105 kW	02/96→05/06	M 111.984	**S103995001Z**	98
414 4x4 (904.062, 904.063, 904.662, 904.663)	105 kW	05/97→05/06			
Oxygen Sensor					
414 (904.062, 904.063, 904.662, 904.663)	105 kW	02/96→05/06	M 111.979; Transmission Type (C51): Manual Transmission (V36); Lambda Sensor (C114): Regulating Probe (V220); Exhaust System (C10): in front of the catalyst (V17)	**A2C59513304Z**	74
414 4x4 (904.062, 904.063, 904.662, 904.663)	105 kW	05/97→05/06	→ 03/00; Lambda Sensor (C114): Regulating Probe (V220); Exhaust System (C10): in front of the catalyst (V17)	**A2C59513304Z**	74
MERCEDES-BENZ - SPRINTER 5-t Platform/Chassis (906) 06/06→					
Exhaust Temperature Sensor					
509 CDI (906.153, 906.155, 906.253, 906.255)	65 kW	06/06→12/09	OM 646.984; VIN: XXXXXXXX..3 → A 424862 ; Exhaust System (C10): for catalytic converter (V21)	**A2C59507499Z**	58

© 2020 Continental Aftermarket & Services GmbH

MERCEDES-BENZ - SPRINTER 5-t Platform/Chassis (906) 06/06→

Exhaust Temperature Sensor

510 CDI (906.153, 906.155, 906.253, 906.255)	70 kW	03/09→	OM 651.955; Exhaust System (C10): before turbocharger (V20)	**A2C59507498Z**	57
			OM 651.955	**A2C59507499Z**	58
511 CDI (906.153, 906.155, 906.253, 906.255)	80 kW	06/06→12/09	OM 646.985; VIN: XXXXXXXX...→ A 424862 ; Exhaust System (C10): for catalytic converter (V21)	**A2C59507499Z**	58
513 CDI (906.155, 906.253, 906.255)	95 kW	06/06→05/16	OM 651.955 / OM 651.956	**A2C59507498Z**	57
			OM 651.955	**A2C59507499Z**	58
513 CDI 4x4 (906.155, 906.253, 906.255)	95 kW	05/11→05/16			
515 CDI (906.153, 906.155, 906.253, 906.255)	110 kW	06/06→12/09	OM 646.989 / OM 646.990; VIN: XXXXXXXX...→ A 424862 ; Exhaust System (C10): for catalytic converter (V21)	**A2C59507499Z**	58
516 CDI (906.153, 906.155, 906.253, 906.255)	120 kW	03/09→	OM 651.955 / OM 651.957	**A2C59507498Z**	57
516 CDI 4x4 (906.153, 906.155, 906.255)	120 kW	05/11→			
518 CDI (906.153, 906.155, 906.253, 906.255)	135 kW	06/06→12/09	OM 642.896 / OM 642.992 / OM 642.993; VIN: XXXXXXXX...→ A 424862 ; Exhaust System (C10): for catalytic converter (V21)	**A2C59507499Z**	58
518 CDI 4x4 (906.153, 906.155, 906.253, 906.255)	135 kW	06/06→12/09	OM 642.896 / OM 642.992	**A2C59507499Z**	58
519 CDI / BlueTEC (906.153, 906.155, 906.253, 906.255)	140 kW	03/09→	OM 642.992 / OM 642.896 / OM 642.898	**A2C59507499Z**	58
519 CDI / BlueTEC 4x4 (906.153, 906.155, 906.253,...	140 kW	03/09→			

Mass Airflow Sensor

516 (906.153, 906.155, 906.253, 906.255)	115 kW	09/08→	M 271.951	**5WK9638Z**	45
516 NGT (906.153, 906.155, 906.253, 906.255)	115 kW	09/08→			

MERCEDES-BENZ - SPRINTER 5-t Van (906) 06/06→

Exhaust Temperature Sensor

509 CDI (906.653, 906.655, 906.657)	65 kW	06/06→12/09	OM 646.984; VIN: XXXXXXXX...→ A 324554 / F 401031 ; Exhaust System (C10): for catalytic converter (V21)	**A2C59507499Z**	58
510 CDI (906.653, 906.655, 906.657)	70 kW	03/09→05/16	OM 651.955; Exhaust System (C10): before turbocharger (V20)	**A2C59507498Z**	57
			OM 651.955	**A2C59507499Z**	58
511 CDI (906.653, 906.655, 906.657)	80 kW	06/06→12/09	OM 646.985; VIN: XXXXXXXX...→ A 324554 / F 401031 ; Exhaust System (C10): for catalytic converter (V21)	**A2C59507499Z**	58
513 CDI (906.653, 906.655, 906.657)	95 kW	06/06→	OM 651.956	**A2C59507498Z**	57
513 CDI 4x4 (906.653, 906.655, 906.657)	95 kW	06/06→			
515 CDI (906.653, 906.655, 906.657)	110 kW	06/06→12/09	OM 646.986 / OM 646.989 / OM 646.990; Exhaust System (C10): for catalytic converter (V21)	**A2C59507499Z**	58
516 CDI (906.653, 906.655, 906.657)	120 kW	03/09→	OM 651.955 / OM 651.957	**A2C59507498Z**	57
516 CDI 4x4 (906.653, 906.655, 906.657)	120 kW	06/06→	OM 651.955 / OM 651.957	**A2C59507498Z**	57
			OM 651.955	**A2C59507499Z**	58
518 CDI (906.653, 906.655, 906.657)	135 kW	06/06→12/09	OM 642.896 / OM 642.992 / OM 642.993; VIN: XXXXXXXX...→ A 324554 / F 401031 ; Exhaust System (C10): for catalytic converter (V21)	**A2C59507499Z**	58
518 CDI 4x4 (906.653, 906.655, 906.657)	135 kW	06/06→12/09	OM 642.896 / OM 642.992	**A2C59507499Z**	58
519 CDI / BlueTEC (906.653, 906.655, 906.657)	140 kW	03/09→	OM 642.896 / OM 642.898 / OM 642.992	**A2C59507499Z**	58
519 CDI / BlueTEC 4x4 (906.653, 906.655, 906.657)	140 kW	03/09→	OM 642.992 / OM 642.898 / OM 642.896	**A2C59507499Z**	58

© 2020 Continental Aftermarket & Services GmbH

MERCEDES-BENZ - VANEO (414) 02/02→07/05					
Oxygen Sensor					
1.6 (414.700)	60 kW	02/02→07/05	Exhaust System (C10): in front of the catalyst (V17); Transmission Type (C51): Manual Transmission (V36); Lambda Sensor (C114): Regulating Probe (V220) Exhaust System (C10): Post-catalyst (V16); Transmission Type (C51): Manual Transmission (V36); Lambda Sensor (C114): Diagnostic Probe (V221)	**A2C59513318Z**	76
1.6 (414.700) 1.9 (414.700)	75 kW 92 kW	02/02→07/05 02/02→07/05	Exhaust System (C10): in front of the catalyst (V17); Lambda Sensor (C114): Regulating Probe (V220) Exhaust System (C10): Post-catalyst (V16); Lambda Sensor (C114): Diagnostic Probe (V221)	**A2C59513318Z**	76
MERCEDES-BENZ - V-CLASS (638/2) 02/96→07/03					
Oxygen Sensor					
V 200 (638.214, 638.294)	95 kW	02/97→07/03	12/02; Transmission Type (C51): Manual Transmission (V36); Lambda Sensor (C114): Regulating Probe (V220); Exhaust System (C10): in front of the catalyst (V17)	**A2C59513304Z**	74
V 230 (638.234, 638.294)	105 kW	10/96→07/03	Transmission Type (C51): Manual Transmission (V36); Lambda Sensor (C114): Regulating Probe (V220); Exhaust System (C10): in front of the catalyst (V17)	**A2C59513304Z**	74
V 280 (638.244, 638.294)	128 kW	08/97→07/03	12/02; Transmission Type (C51): Automatic Transmission (V38); Lambda Sensor (C114): Regulating Probe (V220); Exhaust System (C10): in front of the catalyst (V17)	**A2C59513304Z**	74
MERCEDES-BENZ - V-CLASS (W447) 03/14→					
Exhaust Temperature Sensor					
V 200 CDI / d (447811, 447813, 447815)	100 kW	03/14→	112665	**A2C59507498Z**	57
V 200 CDI / d 4-matic V 220 CDI / d (447811, 447813, 447815) V 220 CDI / d 4-matic V 250 BlueTEC / d (447811, 447813, 447815) V 250 BlueTEC / d 4-matic	100 kW 120 kW 120 kW 140 kW 140 kW	04/15→ 03/14→ 03/15→ 03/14→ 12/14→	OM 651.950	**A2C59507498Z**	57
MERCEDES-BENZ - VIANO (W639) 09/03→					
Exhaust Temperature Sensor					
CDI 2.0 (639.811, 639.813, 639.815)	100 kW	07/10→	OM 651.950	**A2C59507498Z**	57
CDI 2.0 4-matic (639.811, 639.813, 639.815) CDI 2.2 (639.811, 639.813, 639.815) CDI 2.2 4-matic (639.811, 639.813, 639.815)	100 kW 120 kW 120 kW	07/10→ 07/10→ 07/10→	OM 651.940	**A2C59507498Z**	57
Oxygen Sensor					
3,0 (639.711, 639.811) 3.2 (639.713, 639.813, 639.815)	140 kW 160 kW	09/03→ 09/03→	; Exhaust System (C10): in front of the catalyst (V17); Transmission Type (C51): Automatic Transmission (V38); Lambda Sensor (C114): Regulating Probe (V220) ; Exhaust System (C10): in front of the catalyst (V17); Transmission Type (C51): Automatic Transmission (V38); Lambda Sensor (C114): Regulating Probe (V220) ; Exhaust System (C10): Post-catalyst (V16); Transmission Type (C51): Automatic Transmission (V38); Lambda Sensor (C114): Diagnostic Probe (V221) ; Exhaust System (C10): Post-catalyst (V16); Transmission Type (C51): Automatic Transmission (V38); Lambda Sensor (C114): Diagnostic Probe (V221)	**A2C59513318Z**	76

© 2020 Continental Aftermarket & Services GmbH

MERCEDES-BENZ - VIANO (W639) 09/03→					
Oxygen Sensor					
3.7 (639.815)	170 kW	06/04→	✣ ⇐; Exhaust System (C10): Post-catalyst (V16); Transmission Type (C51): Automatic Transmission (V38); Lambda Sensor (C114): Diagnostic Probe (V221) ✣ ⇒; Exhaust System (C10): Post-catalyst (V16); Transmission Type (C51): Automatic Transmission (V38); Lambda Sensor (C114): Diagnostic Probe (V221)	**A2C59513333Z**	79
MERCEDES-BENZ - VITO / MIXTO Van (W639) 08/03→					
Exhaust Temperature Sensor					
110 CDI (639.601, 639.603, 639.605)	70 kW	09/10→	OM 651.940	**A2C59507498Z**	57
113 CDI (639.601, 639.603, 639.605)	100 kW	09/10→			
113 CDI 4x4 (639.601, 639.603, 639.605)	100 kW	09/10→			
116 CDI (639.601, 639.603, 639.605)	120 kW	09/10→			
116 CDI 4x4 (639.601, 639.603, 639.605)	120 kW	09/10→			
Oxygen Sensor					
119 (639.601, 639.603, 639.605)	140 kW	09/03→	✣ ⇐; Exhaust System (C10): in front of the catalyst (V17); Transmission Type (C51): Automatic Transmission (V38); Lambda Sensor (C114): Regulating Probe (V220) ✣ ⇒; Exhaust System (C10): in front of the catalyst (V17); Transmission Type (C51): Automatic Transmission (V38); Lambda Sensor (C114): Regulating Probe (V220) ✣ ⇐; Exhaust System (C10): Post-catalyst (V16); Transmission Type (C51): Automatic Transmission (V38); Lambda Sensor (C114): Diagnostic Probe (V221) ✣ ⇒; Exhaust System (C10): Post-catalyst (V16); Transmission Type (C51): Automatic Transmission (V38); Lambda Sensor (C114): Diagnostic Probe (V221)	**A2C59513318Z**	76
122 (639.601, 639.603, 639.605)	160 kW	09/03→			
MERCEDES-BENZ - VITO Bus (638) 02/96→07/03					
Oxygen Sensor					
113 2.0 (638.114, 638.194)	95 kW	02/96→07/03	Lambda Sensor (C114): Regulating Probe (V220); Exhaust System (C10): in front of the catalyst (V17)	**A2C59513304Z**	74
114 2.3 (638.134, 638.194)	105 kW	12/96→07/03			
MERCEDES-BENZ - VITO Bus (W639) 09/03→					
Exhaust Temperature Sensor					
110 CDI (639.701, 639.703, 639.705)	70 kW	09/10→	OM 651.940	**A2C59507498Z**	57
113 CDI (639.701, 639.703, 639.705)	100 kW	09/10→			
113 CDI 4x4 (639.701, 639.703, 639.705)	100 kW	09/10→			
116 CDI (639.701, 639.703, 639.705)	120 kW	09/10→			
116 CDI 4x4 (639.701, 639.703, 639.705)	120 kW	09/10→			
Oxygen Sensor					
119 (639.701, 639.703, 639.705)	140 kW	09/03→	✣ ⇐; Exhaust System (C10): in front of the catalyst (V17); Transmission Type (C51): Automatic Transmission (V38); Lambda Sensor (C114): Regulating Probe (V220) ✣ ⇒; Exhaust System (C10): in front of the catalyst (V17); Transmission Type (C51): Automatic Transmission (V38); Lambda Sensor (C114): Regulating Probe (V220) ✣ ⇐; Exhaust System (C10): Post-catalyst (V16); Transmission Type (C51): Automatic Transmission (V38); Lambda Sensor (C114): Diagnostic Probe (V221) ✣ ⇒; Exhaust System (C10): Post-catalyst (V16); Transmission Type (C51): Automatic Transmission (V38); Lambda Sensor (C114): Diagnostic Probe (V221)	**A2C59513318Z**	76
122 (639.701, 639.703, 639.705)	160 kW	09/03→			

© 2020 Continental Aftermarket & Services GmbH

MERCEDES-BENZ - VITO Bus (W639) 09/03→

Oxygen Sensor

123 (639.701)	170 kW	06/04→	; Exhaust System (C10): in front of the catalyst (V17); Lambda Sensor (C114): Regulating Probe (V220)	A2C59513318Z	76
			; Exhaust System (C10): in front of the catalyst (V17); Lambda Sensor (C114): Regulating Probe (V220)		
			; Exhaust System (C10): Post-catalyst (V16); Lambda Sensor (C114): Diagnostic Probe (V221)	A2C59513318Z	76
			; Exhaust System (C10): Post-catalyst (V16); Lambda Sensor (C114): Diagnostic Probe (V221)		

MERCEDES-BENZ - VITO Mixto (Double Cabin) (W447) 10/14→

Exhaust Temperature Sensor

114 CDI (447.701, 447.703, 447.705)	100 kW	10/14→	OM 651.950	A2C59507498Z	57
116 CDI (447.701, 447.703, 447.705)	120 kW	10/14→			
119 BlueTEC (447.701, 447.703, 447.705)	140 kW	10/14→			
119 BlueTEC 4-matic (447.701, 447.703, 447.705)	140 kW	12/14→			

MERCEDES-BENZ - VITO Tourer (W447) 10/14→

Exhaust Temperature Sensor

114 CDI / 114 BlueTEC (447.701, 447.703, 447.705)	100 kW	10/14→	OM 651.950	A2C59507498Z	57
114 CDI / 114 BlueTEC 4-matic (447.701, 447.703,...	100 kW	07/15→			
116 CDI / 116 BlueTEC (447.701, 447.703, 447.705)	120 kW	10/14→			
116 CDI / 116 BlueTEC 4-matic (447.701, 447.703,...	120 kW	07/15→			
119 CDI / 119 BlueTEC (447.701, 447.703, 447.705)	140 kW	10/14→			
119 CDI / 119 BlueTEC 4-matic (447.701, 447.703,...	140 kW	12/14→			

MERCEDES-BENZ - VITO Van (638) 03/97→07/03

Oxygen Sensor

113 2.0 (638.014, 638.094)	95 kW	03/97→07/03	Lambda Sensor (C114): Regulating Probe (V220); Exhaust System (C10): in front of the catalyst (V17)	A2C59513304Z	74
114 2.3 (638.034, 638.094)	105 kW	03/97→07/03			

MERCEDES-BENZ - VITO Van (W447) 10/14→

Exhaust Temperature Sensor

114 CDI (447.601, 447.603, 447.605)	100 kW	10/14→	OM 651.950	A2C59507498Z	57
114 CDI 4x4 (447.601, 447.603, 447.605)	100 kW	07/15→			
116 CDI (447.601, 447.603, 447.605)	120 kW	10/14→			
116 CDI 4x4 (447.601, 447.603, 447.605)	120 kW	07/15→			
119 CDI / BlueTEC (447.601, 447.603, 447.605)	140 kW	10/14→			
119 CDI / BlueTEC 4x4 (447.601, 447.603, 447.605)	140 kW	07/15→			

© 2020 Continental Aftermarket & Services GmbH

MG - MGF (RD) 03/95→03/02					
Oxygen Sensor					
1,8 i VVC 1.6 1.8 i 16V 1.8 i VVC	118 kW 82 kW 88 kW 107 kW	10/01→03/02 02/00→03/02 03/95→03/02 03/95→03/02	Transmission Type (C51): Manual Transmission (V36); → VIN: XXXXXXXX... YD 522572; Lambda Sensor (C114): Regulating Probe (V220); Exhaust System (C10): in front of the catalyst (V17)	**A2C59513873Z**	84
			Exhaust System (C10): in front of the catalyst (V17); VIN: XXXXXXXX...→ YD 522573 ; Transmission Type (C51): Manual Transmission (V36); Lambda Sensor (C114): Regulating Probe (V220)	**A2C59513883Z**	86
			Exhaust System (C10): Post-catalyst (V16); VIN: XXXXXXXX...→ YD 522573 ; Transmission Type (C51): Manual Transmission (V36); Lambda Sensor (C114): Diagnostic Probe (V221)		
MG - MG TF 03/02→12/09					
Oxygen Sensor					
115	85 kW	03/02→12/09	Exhaust System (C10): in front of the catalyst (V17); Transmission Type (C51): Manual Transmission (V36); Lambda Sensor (C114): Regulating Probe (V220)	**A2C59513883Z**	86
			Exhaust System (C10): Post-catalyst (V16); Transmission Type (C51): Manual Transmission (V36); Lambda Sensor (C114): Diagnostic Probe (V221)		
120	88 kW	03/02→12/09	Exhaust System (C10): in front of the catalyst (V17); Transmission Type (C51): Automatic Transmission (V38); Lambda Sensor (C114): Regulating Probe (V220)	**A2C59513883Z**	86
			Exhaust System (C10): Post-catalyst (V16); Transmission Type (C51): Automatic Transmission (V38); Lambda Sensor (C114): Diagnostic Probe (V221)		
135 160	100 kW 118 kW	03/02→12/09 03/02→12/09	Exhaust System (C10): in front of the catalyst (V17); Transmission Type (C51): Manual Transmission (V36); Lambda Sensor (C114): Regulating Probe (V220)	**A2C59513883Z**	86
			Exhaust System (C10): Post-catalyst (V16); Transmission Type (C51): Manual Transmission (V36); Lambda Sensor (C114): Diagnostic Probe (V221)		
MG - MG ZR 06/01→04/05					
Oxygen Sensor					
105	76 kW	06/01→04/05	Transmission Type (C51): Manual Transmission (V36); 14 K4F4; Lambda Sensor (C114): Regulating Probe (V220); Exhaust System (C10): in front of the catalyst (V17)	**A2C59513883Z**	86
120	86 kW	06/01→04/05	Lambda Sensor (C114): Regulating Probe (V220); Exhaust System (C10): in front of the catalyst (V17)	**A2C59513883Z**	86
160	118 kW	06/01→04/05	Transmission Type (C51): Manual Transmission (V36); Lambda Sensor (C114): Regulating Probe (V220); Exhaust System (C10): in front of the catalyst (V17)	**A2C59513883Z**	86
MG - MG ZS 07/01→04/05					
Oxygen Sensor					
120	86 kW	07/01→04/05	Lambda Sensor (C114): Regulating Probe (V220); Exhaust System (C10): in front of the catalyst (V17)	**A2C59513883Z**	86
MG - MG ZS Hatchback 07/01→10/05					
Oxygen Sensor					
120	86 kW	07/01→10/05	Lambda Sensor (C114): Regulating Probe (V220); Exhaust System (C10): in front of the catalyst (V17)	**A2C59513883Z**	86
MINI - MINI (F55) 09/13→					
Camshaft Sensor					
Cooper	100 kW	09/13→	B36 A15 A / B38 A15 A	**2910000216800**	25
Cooper D	85 kW	10/13→	B37 C15 A	**2910000216800**	25
Cooper S	120 kW	09/13→	B48 A20 A	**2910000216800**	25
Cooper S	141 kW	09/13→	B46 A20 A / B48 A20 A	**2910000216800**	25
Cooper SD Cooper SD	120 kW 125 kW	09/13→ 09/13→	B47 C20 A	**2910000216800**	25
One	75 kW	05/14→10/17	B38 A12 A	**2910000216800**	25

© 2020 Continental Aftermarket & Services GmbH

MINI - MINI (F55) 09/13→					
Camshaft Sensor					
One D	70 kW	02/14→	B37 C15 A	**2910000216800**	25
MINI - MINI (F56) 12/13→					
Camshaft Sensor					
Cooper	100 kW	12/13→	B36 A15 A / B38 A15 A	**2910000216800**	25
Cooper D	85 kW	12/13→	B37 C15 A	**2910000216800**	25
Cooper S	120 kW	11/14→	B48 A20 A	**S119445001Z**	107
Cooper S	141 kW	12/13→	B46 A20 A / B48 A20 A	**2910000216800**	25
Cooper SD Cooper SD	120 kW 125 kW	06/14→ 06/14→	B47 C20 A	**2910000216800**	25
John Cooper Works	170 kW	03/15→	B48 A20 B; Supplementary Article/Supplementary Info (C82): without gasket / seal (V150)	**2910000216800**	25
			B48 A20 B	**S119445001Z**	107
One	75 kW	04/14→10/17	B38 A12 A; Supplementary Article/Supplementary Info (C82): without gasket / seal (V150)	**2910000216800**	25
			B38 A12 A	**S119445001Z**	107
One	75 kW	11/17→	B38 A15 A	**S119445001Z**	107
One D	70 kW	03/14→	B37 C15 A	**2910000216800**	25
One First	55 kW	07/14→10/17	B38 A12 A	**S119445001Z**	107
One First	55 kW	11/17→	B38 A15 A	**S119445001Z**	107
MINI - MINI (R50, R53) 06/01→09/06					
Crankshaft Sensor					
Cooper	85 kW	06/01→09/06	N12B16A / W10B16A	**S107631004Z**	105
Cooper S	120 kW	03/02→09/06	W11B16A / N14B16A	**S107631004Z**	105
Cooper S	125 kW	07/04→09/06	W11B16A	**S107631004Z**	105
One	66 kW	06/01→09/06	W10B16A	**S107631004Z**	105
Oxygen Sensor					
Cooper	85 kW	06/01→09/06	Exhaust System (C10): in front of the catalyst (V17); → 09/01 ; Lambda Sensor (C114): Regulating Probe (V220)	**A2C59513888Z**	87
			Exhaust System (C10): Post-catalyst (V16); → 09/01 ; Lambda Sensor (C114): Diagnostic Probe (V221)		
Cooper S	120 kW	03/02→09/06	Exhaust System (C10): in front of the catalyst (V17); → 04/02 → 06/04; Transmission Type (C51): Manual Transmission (V36); Lambda Sensor (C114): Regulating Probe (V220)	**A2C59513888Z**	87
			Exhaust System (C10): Post-catalyst (V16); → 04/02 → 06/04; Transmission Type (C51): Manual Transmission (V36); Lambda Sensor (C114): Diagnostic Probe (V221)		
Cooper S	125 kW	07/04→09/06	Exhaust System (C10): in front of the catalyst (V17); Lambda Sensor (C114): Regulating Probe (V220)	**A2C59513888Z**	87
			Exhaust System (C10): Post-catalyst (V16); Lambda Sensor (C114): Diagnostic Probe (V221)		
One	66 kW	06/01→09/06	Exhaust System (C10): in front of the catalyst (V17); → 09/01 ; Lambda Sensor (C114): Regulating Probe (V220)	**A2C59513888Z**	87
			Exhaust System (C10): Post-catalyst (V16); → 09/01 ; Lambda Sensor (C114): Diagnostic Probe (V221)		
Works	155 kW	11/03→09/06	Exhaust System (C10): in front of the catalyst (V17); Transmission Type (C51): Manual Transmission (V36); Lambda Sensor (C114): Regulating Probe (V220)	**A2C59513888Z**	87
			Exhaust System (C10): Post-catalyst (V16); Transmission Type (C51): Manual Transmission (V36); Lambda Sensor (C114): Diagnostic Probe (V221)		
Wheel Speed Sensor					
Cooper Cooper S One One D	85 kW 120 kW 66 kW 55 kW	06/01→09/06 03/02→09/06 06/01→09/06 06/03→09/06		**S107613001Z**	105

© 2020 Continental Aftermarket & Services GmbH

MINI - MINI (R56) 11/05→01/14					
Knock Sensor					
Cooper	85 kW	09/06→11/13	N12 B16 A / N16 B16 A	**S107326101Z**	101
Cooper	88 kW	10/06→02/12	N12 B16 A	**S107326101Z**	101
Cooper	90 kW	09/09→11/13	N16 B16 A	**S107326101Z**	101
One One	55 kW 70 kW	03/09→03/10 11/06→03/10	N12 B14 A	**S107326101Z**	101
One One	55 kW 72 kW	03/10→11/13 03/10→11/13	N16 B16 A	**S107326101Z**	101
Eccentric Shaft Sensor					
Cooper	85 kW	09/06→11/13	N12B16A	**S119858001Z**	108
			N16 B16 A	**S119858001Z**	108
Cooper	88 kW	10/06→02/12	N12B16A	**S119858001Z**	108
Cooper	90 kW	09/09→11/13	N16 B16 A	**S119858001Z**	108
One One	55 kW 70 kW	03/09→03/10 11/06→03/10	N12B14A	**S119858001Z**	108
One One	55 kW 72 kW	03/10→11/13 03/10→11/13	N16 B16 A	**S119858001Z**	108
MINI - MINI CLUBMAN (F54) 11/14→					
Camshaft Sensor					
Cooper	100 kW	12/14→	B36 A15 A / B38 A15 A	**2910000216800**	25
Cooper D Cooper D	100 kW 110 kW	12/14→ 12/14→	B47 C20 A	**2910000216800**	25
Cooper S	120 kW	11/14→	B48 A20 A	**2910000216800**	25
Cooper S	141 kW	11/14→	B46 A20 A / B48 A20 A	**2910000216800**	25
Cooper S ALL4 Cooper S ALL4	120 kW 141 kW	04/15→ 04/15→	B48 A20 A	**2910000216800**	25
Cooper SD Cooper SD Cooper SD ALL4 Cooper SD ALL4	120 kW 140 kW 120 kW 140 kW	02/15→ 02/15→ 04/15→ 04/15→	B47 C20 A	**2910000216800**	25
John Cooper Works	170 kW	11/16→06/19	B48 A20 B	**2910000216800**	25
One	75 kW	02/15→	B38 A15 A	**2910000216800**	25
One D	85 kW	02/15→	B37 C15 A	**2910000216800**	25
MINI - MINI CLUBMAN (R55) 10/06→12/15					
Knock Sensor					
Cooper	85 kW	03/10→06/14	N16 B16 A	**S107326101Z**	101
Cooper	88 kW	10/07→12/13	N12 B16 A / N16 B16 A	**S107326101Z**	101
Cooper	90 kW	03/10→06/14	N16 B16 A	**S107326101Z**	101
One	70 kW	03/09→02/10	N12 B14 A	**S107326101Z**	101
One	72 kW	03/10→06/14	N16 B16 A	**S107326101Z**	101
Eccentric Shaft Sensor					
Cooper	85 kW	03/10→06/14	N16 B16 A	**S119858001Z**	108
Cooper	88 kW	10/07→12/13	N12B16A	**S119858001Z**	108
Cooper	90 kW	03/10→06/14	N16 B16 A	**S119858001Z**	108
One	70 kW	03/09→02/10	N12B14A	**S119858001Z**	108
One	72 kW	03/10→06/14	N16 B16 A	**S119858001Z**	108
MINI - MINI Convertible (F57) 11/14→					
Camshaft Sensor					
Cooper	100 kW	11/14→		**2910000216800**	25
Cooper D	85 kW	12/14→	B37 C15 A	**2910000216800**	25
Cooper S	120 kW	11/14→	B48 A20 A	**2910000216800**	25
Cooper S	141 kW	11/14→	B46 A20 A / B48 A20 A	**2910000216800**	25
Cooper SD Cooper SD	120 kW 125 kW	05/15→ 05/15→	B47 C20 A	**2910000216800**	25
John Cooper Works	170 kW	05/15→	B48 A20 B	**2910000216800**	25
One	75 kW	06/15→10/17	B38 A12 A	**2910000216800**	25

© 2020 Continental Aftermarket & Services GmbH

MINI - MINI Convertible (R52) 04/04→07/08					
Crankshaft Sensor					
Cooper	85 kW	04/04→07/08	W10B16A	**S107631004Z**	105
Cooper S	125 kW	07/04→11/07	W11B16A	**S107631004Z**	105
One	66 kW	07/04→11/07	W10B16A	**S107631004Z**	105
Oxygen Sensor					
Cooper Cooper S	85 kW 125 kW	04/04→07/08 07/04→11/07	Exhaust System (C10): in front of the catalyst (V17); Lambda Sensor (C114): Regulating Probe (V220) Exhaust System (C10): Post-catalyst (V16); Lambda Sensor (C114): Diagnostic Probe (V221)	**A2C59513888Z**	87
John Cooper Works	155 kW	07/04→11/07	Exhaust System (C10): in front of the catalyst (V17); W11B16A; Transmission Type (C51): Manual Transmission (V36); Lambda Sensor (C114): Regulating Probe (V220) Exhaust System (C10): Post-catalyst (V16); W11B16A; Transmission Type (C51): Manual Transmission (V36); Lambda Sensor (C114): Diagnostic Probe (V221)	**A2C59513888Z**	87
One	66 kW	07/04→11/07	Exhaust System (C10): in front of the catalyst (V17); Transmission Type (C51): Manual Transmission (V36); Lambda Sensor (C114): Regulating Probe (V220) Exhaust System (C10): Post-catalyst (V16); Transmission Type (C51): Manual Transmission (V36); Lambda Sensor (C114): Diagnostic Probe (V221)	**A2C59513888Z**	87
Wheel Speed Sensor					
Cooper	85 kW	04/04→07/08	W10 B16 A;	**S107613001Z**	105
Cooper S Cooper S	120 kW 125 kW	07/04→11/07 07/04→11/07	W11 B16 A;	**S107613001Z**	105
One	66 kW	07/04→11/07	W10 B16 A;	**S107613001Z**	105
MINI - MINI Convertible (R57) 10/07→06/15					
Knock Sensor					
Cooper	85 kW	12/08→06/15	N16 B16 A	**S107326101Z**	101
Cooper	88 kW	12/08→07/10	N12 B16 A	**S107326101Z**	101
Cooper	90 kW	03/10→06/15	N16 B16 A	**S107326101Z**	101
Eccentric Shaft Sensor					
Cooper	85 kW	12/08→06/15	N16 B16 A	**S119858001Z**	108
Cooper	88 kW	12/08→07/10	N12B16A	**S119858001Z**	108
Cooper	90 kW	03/10→06/15	N16 B16 A	**S119858001Z**	108
Wheel Speed Sensor					
Cooper	85 kW	12/08→06/15	N16 B16 A;	**S107613001Z**	105
Cooper	88 kW	12/08→07/10	N12 B16 A;	**S107613001Z**	105
Cooper	90 kW	03/10→06/15	N16 B16 A;	**S107613001Z**	105
Cooper S	128 kW	04/08→07/10	N14 B16 A;	**S107613001Z**	105
Cooper S	135 kW	02/10→06/15	N18 B16 A	**S107613001Z**	105
Cooper S	147 kW	02/10→06/15	N18 B16 A;	**S107613001Z**	105
One	72 kW	09/09→06/15	N16 B16 A;	**S107613001Z**	105
MINI - MINI COUNTRYMAN (F60) 10/16→					
Camshaft Sensor					
Cooper	100 kW	10/16→	B38 A15 A	**2910000216800**	25
Cooper ALL4	100 kW	10/16→	B38 A15 A; Supplementary Article/Supplementary Info (C82): without gasket / seal (V150)	**2910000216800**	25
			B38 A15 A	**S119445001Z**	107
Cooper D Cooper D Cooper D ALL4 Cooper D ALL4	100 kW 110 kW 100 kW 110 kW	10/16→ 10/16→ 10/16→ 10/16→	B47 C20 A	**2910000216800**	25
Cooper S	120 kW	10/16→	B46 A20 A	**2910000216800**	25
Cooper S Cooper S ALL4 Cooper S ALL4	141 kW 120 kW 141 kW	10/16→06/20 10/16→ 10/16→06/20	B48 A20 A	**2910000216800**	25

© 2020 Continental Aftermarket & Services GmbH

MINI - MINI COUNTRYMAN (F60) 10/16→					
Camshaft Sensor					
Cooper SD	120 kW	10/16→	B47 C20 A	**2910000216800**	25
Cooper SD	140 kW	10/16→			
Cooper SD ALL4	120 kW	10/16→			
Cooper SD ALL4	140 kW	10/16→			
Cooper SE ALL4	100 kW	01/17→06/20	B38 A15 A	**S119445001Z**	107
Cooper SE ALL4	165 kW	01/17→06/20			
One	75 kW	07/17→			
MINI - MINI COUNTRYMAN (R60) 08/10→10/16					
Knock Sensor					
Cooper	85 kW	08/10→10/16	N16 B16 A	**S107326101Z**	101
Cooper	88 kW	08/10→10/16			
Cooper	90 kW	08/10→10/16			
One	72 kW	08/10→10/16			
Eccentric Shaft Sensor					
Cooper	85 kW	08/10→10/16	N16 B16 A	**S119858001Z**	108
Cooper	90 kW	08/10→10/16			
One	72 kW	08/10→10/16		**S119858001Z**	108
MINI - MINI Coupe (R58) 12/10→05/15					
Knock Sensor					
Cooper	85 kW	12/10→04/15	N16 B16 A	**S107326101Z**	101
Cooper	90 kW	12/10→04/15			
Eccentric Shaft Sensor					
Cooper	85 kW	12/10→04/15	N16 B16 A	**S119858001Z**	108
Cooper	90 kW	12/10→04/15			
MINI - MINI PACEMAN (R61) 03/12→10/16					
Knock Sensor					
Cooper	88 kW	04/12→09/16	N16 B16 A	**S107326101Z**	101
Cooper	90 kW	04/12→09/16			
Eccentric Shaft Sensor					
Cooper	90 kW	04/12→09/16	N16 B16 A	**S119858001Z**	108
MINI - MINI Roadster (R59) 01/11→04/15					
Knock Sensor					
Cooper	85 kW	11/11→04/15	N16 B16 A	**S107326101Z**	101
Cooper	90 kW	11/11→04/15			
Eccentric Shaft Sensor					
Cooper	85 kW	11/11→04/15	N16 B16 A	**S119858001Z**	108
Cooper	90 kW	11/11→04/15			
MITSUBISHI - COLT V (CJ_, CP_) 09/95→08/04					
Oxygen Sensor					
1300 GL,GLX (CJ1A)	55 kW	05/96→06/00	12/97 → 05/00; Lambda Sensor (C114): Regulating Probe (V220); Exhaust System (C10): in front of the catalyst (V17)	**A2C59513874Z**	84
MITSUBISHI - COLT VI (Z3_A, Z2_A) 10/02→12/12					
Oxygen Sensor					
1.1	55 kW	10/04→06/12	Transmission Type (C51): Manual Transmission (V36); Lambda Sensor (C114): Regulating Probe (V220); Exhaust System (C10): in front of the catalyst (V17)	**A2C59513334Z**	79
1.3	70 kW	06/04→06/12			
1.5	80 kW	06/04→06/12			
1.5 CZT	110 kW	03/05→06/12	Transmission Type (C51): Manual Transmission (V36); Lambda Sensor (C114): Diagnostic Probe (V221); Exhaust System (C10): Post-catalyst (V16)	**A2C59513334Z**	79

© 2020 Continental Aftermarket & Services GmbH

MITSUBISHI - COLT CZC Convertible (RG) 05/06→07/09					
Oxygen Sensor					
1.5 (Z23)	80 kW	05/06→07/09	4A91; Transmission Type (C51): Manual Transmission (V36); Lambda Sensor (C114): Regulating Probe (V220); Exhaust System (C10): in front of the catalyst (V17)	**A2C59513334Z**	79
1.5 Turbo (Z23)	110 kW	05/06→07/09	4G15; Transmission Type (C51): Manual Transmission (V36); Lambda Sensor (C114): Diagnostic Probe (V221); Exhaust System (C10): Post-catalyst (V16)	**A2C59513334Z**	79
MITSUBISHI - LANCER VI (CJ_, CP_) 09/95→12/03					
Oxygen Sensor					
1.3 12V (CK1A)	55 kW	12/95→08/03	4 G 13-38; Lambda Sensor (C114): Regulating Probe (V220); Exhaust System (C10): in front of the catalyst (V17)	**A2C59513874Z**	84
MITSUBISHI - OUTLANDER II (CW_W) 11/06→12/12					
Oxygen Sensor					
3.0 4WD (CW6W)	162 kW	11/06→11/12	6B31; Transmission Type (C51): Automatic Transmission (V38); ; Lambda Sensor (C114): Regulating Probe (V220); Exhaust System (C10): in front of the catalyst (V17)	**A2C59513874Z**	84
NISSAN - 100NX (B13) 03/90→01/96					
Oxygen Sensor					
1.6 SR	75 kW	09/93→10/94	Lambda Sensor (C114): Regulating Probe (V220); Exhaust System (C10): in front of the catalyst (V17)	**A2C59513458Z**	83
NISSAN - 200SX (S13) 07/88→12/95					
Oxygen Sensor					
1.8 Turbo	124 kW	07/88→11/93	→ 09/88 ; Lambda Sensor (C114): Regulating Probe (V220); Exhaust System (C10): in front of the catalyst (V17)	**A2C59513458Z**	83
NISSAN - 200SX (S14) 10/93→12/99					
Oxygen Sensor					
2.0 i 16V Turbo	147 kW	10/93→12/99	→ 04/94 → 07/96; Lambda Sensor (C114): Regulating Probe (V220); Exhaust System (C10): in front of the catalyst (V17)	**A2C59513458Z**	83
NISSAN - 350 Z Coupe (Z33) 09/02→12/09					
Mass Airflow Sensor					
3.5 3.5	214 kW 221 kW	11/04→01/07 09/02→12/08	VQ35DE	**2910000438300**	29
NISSAN - 350Z Roadster (Z33) 09/02→12/09					
Mass Airflow Sensor					
3.5	221 kW	11/04→01/07	VQ35DE	**2910000438300**	29
NISSAN - 370Z Coupe (Z34) 01/09→					
Mass Airflow Sensor					
3.7	241 kW	06/09→	VQ37VHR	**2910000438300**	29
3.7	243 kW	06/09→	VQ37HR	**2910000438300**	29
NISMO 3.7	253 kW	06/13→	VQ37VHR	**2910000438300**	29
NISSAN - 370Z Roadster (Z34) 01/09→					
Mass Airflow Sensor					
3.7 3.7	241 kW 243 kW	01/10→ 12/09→	VQ37VHR	**2910000438300**	29

© 2020 Continental Aftermarket & Services GmbH

NISSAN - ALMERA I (N15) 07/95→09/00					
Oxygen Sensor					
1.4 1.4 GX,LX 1.6 1.6 SLX	64 kW 55 kW 73 kW 66 kW	09/95→07/00 09/95→07/00 09/95→07/00 09/95→07/00	→ 04/00; Lambda Sensor (C114): Regulating Probe (V220); Exhaust System (C10): in front of the catalyst (V17)	**A2C59513458Z**	83
NISSAN - ALMERA I Hatchback (N15) 07/95→01/01					
Oxygen Sensor					
1.4 1.4 S,GX,LX 1.6 1.6 SR,SLX	64 kW 55 kW 73 kW 66 kW	09/95→03/00 09/95→03/00 09/95→03/00 09/95→03/00	Lambda Sensor (C114): Regulating Probe (V220); Exhaust System (C10): in front of the catalyst (V17)	**A2C59513458Z**	83
NISSAN - ALMERA II (N16) 04/00→					
Mass Airflow Sensor					
1.5 1.5 1.8	66 kW 72 kW 85 kW	07/00→11/06 10/02→09/06 10/02→09/06	→ 07/04	**A2C59515066**	90
2.2 dCi	82 kW	09/03→09/06		**A2C59515066**	90
2.2 Di	81 kW	07/00→04/03	YD22DDT	**2910000438300**	29
			→ 02/03	**A2C59515066**	90
Oxygen Sensor					
1.5	66 kW	07/00→11/06	→ 03/01 → 08/02; Transmission Type (C51): Manual Transmission (V36); Lambda Sensor (C114): Regulating Probe (V220); Exhaust System (C10): in front of the catalyst (V17)	**A2C59513868Z**	83
			→ 08/02 → 01/03; Transmission Type (C51): Manual Transmission (V36); Lambda Sensor (C114): Regulating Probe (V220); Exhaust System (C10): in front of the catalyst (V17)	**A2C59513890Z**	88
1.5	72 kW	10/02→09/06	→ 02/03 → 04/06; Transmission Type (C51): Manual Transmission (V36); Lambda Sensor (C114): Regulating Probe (V220); Exhaust System (C10): in front of the catalyst (V17)	**A2C59513890Z**	88
1.8	84 kW	07/00→11/02	→ 03/01 → 08/02; Lambda Sensor (C114): Regulating Probe (V220); Exhaust System (C10): in front of the catalyst (V17)	**A2C59513868Z**	83
			→ 08/02 ; Lambda Sensor (C114): Regulating Probe (V220); Exhaust System (C10): in front of the catalyst (V17)	**A2C59513890Z**	88
1.8	85 kW	10/02→09/06	→ 02/03 → 04/06; Lambda Sensor (C114): Regulating Probe (V220); Exhaust System (C10): in front of the catalyst (V17)	**A2C59513890Z**	88
NISSAN - ALMERA II Hatchback (N16) 01/00→					
Mass Airflow Sensor					
1.5 1.5 1.8	66 kW 72 kW 85 kW	03/00→11/06 10/02→09/06 10/02→09/06	→ 07/04	**A2C59515066**	90
2.2 dCi	82 kW	09/03→09/06		**A2C59515066**	90
2.2 Di	81 kW	03/00→04/03	YD22DDT	**2910000438300**	29
			→ 02/03	**A2C59515066**	90
Oxygen Sensor					
1.5	66 kW	03/00→11/06	→ 10/00; Transmission Type (C51): Manual Transmission (V36); Lambda Sensor (C114): Regulating Probe (V220); Exhaust System (C10): in front of the catalyst (V17)	**A2C59513866Z**	83
			→ 10/00 → 08/02; Transmission Type (C51): Manual Transmission (V36); Lambda Sensor (C114): Regulating Probe (V220); Exhaust System (C10): in front of the catalyst (V17)	**A2C59513868Z**	83
			→ 08/02 → 01/03; Transmission Type (C51): Manual Transmission (V36); Lambda Sensor (C114): Regulating Probe (V220); Exhaust System (C10): in front of the catalyst (V17)	**A2C59513890Z**	88

© 2020 Continental Aftermarket & Services GmbH

NISSAN - ALMERA II Hatchback (N16) 01/00→					
Oxygen Sensor					
1.5	72 kW	10/02→09/06	02/03 → 04/06; Transmission Type (C51): Manual Transmission (V36); Lambda Sensor (C114): Regulating Probe (V220); Exhaust System (C10): in front of the catalyst (V17)	**A2C59513890Z**	88
1.8	84 kW	01/00→11/02	→ 10/00; Lambda Sensor (C114): Regulating Probe (V220); Exhaust System (C10): in front of the catalyst (V17)	**A2C59513866Z**	83
			10/00 → 08/02; Lambda Sensor (C114): Regulating Probe (V220); Exhaust System (C10): in front of the catalyst (V17)	**A2C59513868Z**	83
			08/02 ; Lambda Sensor (C114): Regulating Probe (V220); Exhaust System (C10): in front of the catalyst (V17)	**A2C59513890Z**	88
1.8	85 kW	10/02→09/06	02/03 → 04/06; Lambda Sensor (C114): Regulating Probe (V220); Exhaust System (C10): in front of the catalyst (V17)	**A2C59513890Z**	88
NISSAN - ALMERA TINO (V10) 12/98→02/06					
Mass Airflow Sensor					
1.8 1.8	84 kW 85 kW	08/00→02/06 12/02→02/06	07/04	**A2C59515066**	90
2.2 dCi	84 kW	08/00→02/06	02/03	**A2C59515066**	90
2.2 dCi	100 kW	09/03→02/06		**A2C59515066**	90
Oxygen Sensor					
1.8	84 kW	08/00→02/06	→ 10/00; Transmission Type (C51): Manual Transmission (V36); Lambda Sensor (C114): Regulating Probe (V220); Exhaust System (C10): in front of the catalyst (V17)	**A2C59513866Z**	83
			10/00 → 01/03; Transmission Type (C51): Manual Transmission (V36); Lambda Sensor (C114): Regulating Probe (V220); Exhaust System (C10): in front of the catalyst (V17)	**A2C59513868Z**	83
1.8	85 kW	12/02→02/06	02/03 → 11/05; Lambda Sensor (C114): Regulating Probe (V220); Exhaust System (C10): in front of the catalyst (V17)	**A2C59513890Z**	88
NISSAN - CABSTAR (F24M, F24W) 09/06→12/13					
Mass Airflow Sensor					
35.13 DCI, 45.13 DCI 2.5 (F24M)	96 kW	09/06→12/12	YD25DDTi	**2910000438300**	29
NISSAN - CUBE (Z12) 09/07→					
Camshaft Sensor					
1.5 dCi	78 kW	03/10→		**A2C59515213**	91
Mass Airflow Sensor					
1.6 16V	81 kW	03/10→	HR16DE	**2910000438300**	29
NISSAN - GT-R (R35) 12/07→					
Mass Airflow Sensor					
V6 V6 V6	357 kW 390 kW 404 kW	12/07→10/10 10/10→09/11 10/11→	VR38DETT	**2910000438300**	29
NISSAN - JUKE (F15) 06/10→					
Camshaft Sensor					
1.5 dCi	81 kW	06/10→		**A2C59515213**	91
Mass Airflow Sensor					
1.6	69 kW	01/13→	HR16DE; 05/13	**2910000438300**	29
1.6	86 kW	06/10→	HR16DE	**2910000438300**	29

© 2020 Continental Aftermarket & Services GmbH

NISSAN - KUBISTAR Van (X76) 08/03→					
Crankshaft Sensor					
1.2	44 kW	08/03→	D7F 764; ./ Blue (V50)	**A2C59513358Z**	81
			D7F 764; ./ Black (V52)	**S119915001Z**	108
1.2 16V	55 kW	04/06→	D4F 712; ./ Blue (V50)	**A2C59513358Z**	81
			D4F 712; ./ Black (V52)	**S119915001Z**	108
Pressure Sensor					
1.2	44 kW	08/03→	D7F 764	**5WK9681Z**	47
1.2 16V	55 kW	04/06→	D4F 712	**5WK9681Z**	47
NISSAN - MAXIMA / MAXIMA QX V (A33) 04/99→11/03					
Oxygen Sensor					
2.0 V6 24V 3.0 V6 24V	103 kW 147 kW	03/00→11/03 03/00→11/03	; Lambda Sensor (C114): Regulating Probe (V220); Exhaust System (C10): in front of the catalyst (V17)	**A2C59513866Z**	83
NISSAN - MICRA I (K10) 12/82→11/92					
Oxygen Sensor					
1.2	44 kW	07/86→07/92	→ 07/87 ; Transmission Type (C51): Automatic Transmission (V38); Lambda Sensor (C114): Regulating Probe (V220); Exhaust System (C10): in front of the catalyst (V17)	**A2C59513227Z**	70
NISSAN - MICRA II (K11) 01/92→12/07					
Oxygen Sensor					
1.0 i 16V 1.3 i 16V	40 kW 55 kW	08/92→07/00 08/92→09/00	→ 06/00; Lambda Sensor (C114): Regulating Probe (V220); Exhaust System (C10): in front of the catalyst (V17)	**A2C59513458Z**	83
NISSAN - MICRA III (K12) 03/02→06/10					
Camshaft Sensor					
1.5 dCi	63 kW	06/05→06/10	K9K 276	**A2C59515213**	91
Mass Airflow Sensor					
160 SR	81 kW	05/05→06/10	HR16DE	**2910000438300**	29
Oxygen Sensor					
1.0 16V	48 kW	01/03→06/10	CG10DE; → 05/05; Transmission Type (C51): Manual Transmission (V36); Lambda Sensor (C114): Diagnostic Probe (V221); Exhaust System (C10): Post-catalyst (V16)	**A2C59513881Z**	86
			→ 09/04; CG10DE; Transmission Type (C51): Manual Transmission (V36); Lambda Sensor (C114): Regulating Probe (V220); Exhaust System (C10): in front of the catalyst (V17)	**A2C59513890Z**	88
1.2 16V	48 kW	01/03→06/10	→ 05/05; Lambda Sensor (C114): Diagnostic Probe (V221); Exhaust System (C10): Post-catalyst (V16)	**A2C59513881Z**	86
			Exhaust System (C10): in front of the catalyst (V17); → 09/04; Lambda Sensor (C114): Regulating Probe (V220) Exhaust System (C10): Post-catalyst (V16); → 06/05; Lambda Sensor (C114): Diagnostic Probe (V221)	**A2C59513890Z**	88
1.2 16V	59 kW	01/03→06/10	CG12DE; → 05/05; Lambda Sensor (C114): Diagnostic Probe (V221); Exhaust System (C10): Post-catalyst (V16)	**A2C59513881Z**	86
			Exhaust System (C10): in front of the catalyst (V17); → 09/04; CG12DE; Lambda Sensor (C114): Regulating Probe (V220) Exhaust System (C10): Post-catalyst (V16); → 06/05 ; Lambda Sensor (C114): Diagnostic Probe (V221)	**A2C59513890Z**	88
1.4 16V	65 kW	01/03→06/10	CGA3DE; → 05/05; Lambda Sensor (C114): Diagnostic Probe (V221); Exhaust System (C10): Post-catalyst (V16)	**A2C59513881Z**	86
			Exhaust System (C10): in front of the catalyst (V17); → 09/04; CGA3DE; Lambda Sensor (C114): Regulating Probe (V220) Exhaust System (C10): Post-catalyst (V16); → 06/05 ; CR14DE; Lambda Sensor (C114): Diagnostic Probe (V221)	**A2C59513890Z**	88

© 2020 Continental Aftermarket & Services GmbH

NISSAN - MICRA III (K12) 03/02→06/10					
Pressure Sensor					
1.2 16V	48 kW	01/03→06/10	CR12DE / CG12DE	**5WK96823Z**	48
1.2 16V	59 kW	01/03→06/10			
1.4 16V	65 kW	01/03→06/10	CR14DE	**5WK96823Z**	48
NISSAN - MICRA IV (K13_) 05/10→					
Mass Airflow Sensor					
1.2	59 kW	05/10→	HR12DE	**2910000438300**	29
1.2 DIG-S	72 kW	03/11→	HR12DDR	**2910000438300**	29
NISSAN - MICRA C+C III (K12) 08/05→					
Mass Airflow Sensor					
1.6 160 SR	81 kW	08/05→	HR16DE	**2910000438300**	29
Oxygen Sensor					
1.4 16V	65 kW	08/05→	Transmission Type (C51): Manual Transmission (V36); Lambda Sensor (C114): Diagnostic Probe (V221); Exhaust System (C10): Post-catalyst (V16)	**A2C59513890Z**	88
Pressure Sensor					
1.4 16V	65 kW	08/05→	CR14DE	**5WK96823Z**	48
NISSAN - MURANO I (Z50) 04/02→12/09					
Mass Airflow Sensor					
3.5 4x4	172 kW	08/03→09/08	VQ35DE	**2910000438300**	29
NISSAN - MURANO II (Z51) 10/07→09/14					
Mass Airflow Sensor					
2.5 dCi 4x4	140 kW	01/10→09/14	YD25DDTi	**2910000438300**	29
3.5 4x4	188 kW	10/08→09/14	VQ35DE	**2910000438300**	29
NISSAN - NAVARA (D22_) 01/97→					
Mass Airflow Sensor					
2.5 D 4x4	98 kW	11/01→	YD25DDTi	**2910000438300**	29
NISSAN - NOTE (E11, NE11) 01/05→08/13					
Camshaft Sensor					
1.5 dCi	50 kW	03/06→06/12	K9K 700	**A2C59515213**	91
1.5 dCi	63 kW	03/06→06/12	K9K 276	**A2C59515213**	91
1.5 dCi	76 kW	07/08→06/12	K9K 292	**A2C59515213**	91
Mass Airflow Sensor					
1.6	81 kW	03/06→06/12	HR16DE	**2910000438300**	29
Oxygen Sensor					
1.4	65 kW	03/06→06/12	Transmission Type (C51): Manual Transmission (V36); Lambda Sensor (C114): Diagnostic Probe (V221); Exhaust System (C10): Post-catalyst (V16)	**A2C59513890Z**	88
Pressure Sensor					
1.4	65 kW	03/06→06/12	CR14DE	**5WK96823Z**	48
NISSAN - NP300 NAVARA (D40) 10/04→					
Mass Airflow Sensor					
2.5 dCi	106 kW	07/05→	YD25DDTi	**2910000438300**	29
2.5 dCi 4WD	106 kW	01/07→			
2.5 dCi 4WD	126 kW	10/06→			
2.5 dCi 4WD	128 kW	07/05→			
2.5 dCi 4WD (D40TT, D40T, D40M, D40BB)	140 kW	12/09→			

© 2020 Continental Aftermarket & Services GmbH

NISSAN - NP300 NAVARA (D40) 10/04→					
Pressure Sensor					
2.5 dCi	106 kW	07/05→	YD25DDTi	**5WK96900Z**	49
2.5 dCi	128 kW	12/05→			
2.5 dCi 4WD	126 kW	10/06→			
2.5 dCi 4WD	128 kW	07/05→			
NISSAN - NP300 NAVARA Platform/Chassis (D40) 07/08→					
Mass Airflow Sensor					
2.5 dCi	140 kW	03/10→	YD25DDTi	**2910000438300**	29
NISSAN - NP300 PICKUP (D22) 04/08→					
Mass Airflow Sensor					
2.5 dCi	98 kW	04/08→	YD25DDTi	**2910000438300**	29
2.5 dCi 4x4	98 kW	04/08→			
NISSAN - NV200 / EVALIA Bus 07/10→					
Camshaft Sensor					
1.5 dci (M20, M20M, M20K, M20KK)	63 kW	07/10→		**A2C59515213**	91
Mass Airflow Sensor					
1.6 16V (M20, M20M)	81 kW	07/10→	HR16DE	**2910000438300**	29
NISSAN - NV200 Van 02/10→					
Camshaft Sensor					
1.5 dci (M20, M20M)	63 kW	02/10→		**A2C59515213**	91
Mass Airflow Sensor					
1.6 16V (M20, M20M)	81 kW	02/10→	HR16DE	**2910000438300**	29
NISSAN - PATHFINDER II (R50) 09/95→07/05					
Oxygen Sensor					
3.3 V6 4WD	110 kW	03/98→10/00	07/00; Lambda Sensor (C114): Regulating Probe (V220); Exhaust System (C10): in front of the catalyst (V17)	**A2C59513458Z**	83
3.3 V6 4WD	125 kW	09/97→12/04			
NISSAN - PATHFINDER III (R51) 01/05→					
Mass Airflow Sensor					
2.5 dCi	128 kW	01/05→	YD25DDTi	**2910000438300**	29
2.5 dCi 4WD	120 kW	01/05→			
2.5 dCi 4WD	126 kW	10/06→			
2.5 dCi 4WD	128 kW	03/05→			
2.5 dCi 4WD	140 kW	08/10→			
4.0 4WD	198 kW	09/05→	VQ40DE	**2910000438300**	29
Oxygen Sensor					
4.0 4WD	198 kW	09/05→	09/06; Transmission Type (C51): Automatic Transmission (V38); Lambda Sensor (C114): Diagnostic Probe (V221); Exhaust System (C10): Post-catalyst (V16)	**A2C59513890Z**	88
Pressure Sensor					
2.5 dCi	128 kW	01/05→	YD25DDTi	**5WK96900Z**	49
2.5 dCi 4WD	126 kW	10/06→			
2.5 dCi 4WD	128 kW	03/05→			
NISSAN - PICK UP (D22) 01/97→					
Mass Airflow Sensor					
2.5 Di	98 kW	03/02→12/10	YD25DDTi	**2910000438300**	29
NISSAN - PRIMASTAR Bus (X83) 03/01→					
Mass Airflow Sensor					
dCi 100	74 kW	03/01→	F9Q 760	**5WK9620Z**	43

© 2020 Continental Aftermarket & Services GmbH

NISSAN - PRIMASTAR Bus (X83) 03/01→					
Mass Airflow Sensor					
dCi 140	99 kW	07/03→	G9U 730	**5WK9620Z**	43
dCi 80	60 kW	03/01→	F9Q 762	**5WK9620Z**	43
Pressure Sensor					
2.0	88 kW	03/01→	F4R 720 / F4R 722	**5WK9681Z**	47
NISSAN - PRIMASTAR Van (X83) 09/02→					
Mass Airflow Sensor					
1.9 dCi 100	74 kW	09/02→	F9Q 760	**5WK9620Z**	43
1.9 dCi 80	60 kW	09/02→	F9Q 762	**5WK9620Z**	43
2.5 dCi 140	99 kW	07/03→	G9U 730	**5WK9620Z**	43
Pressure Sensor					
2.0	88 kW	02/03→	F4R 720	**5WK9681Z**	47
NISSAN - PRIMERA (P10) 06/90→06/96					
Oxygen Sensor					
1.6	75 kW	06/93→01/96	Transmission Type (C51): Manual Transmission (V36); Lambda Sensor (C114): Regulating Probe (V220); Exhaust System (C10): in front of the catalyst (V17)	**A2C59513458Z**	83
NISSAN - PRIMERA (P11) 06/96→12/01					
Oxygen Sensor					
1.6 16V 1.6 16V	66 kW 73 kW	09/96→12/01 09/96→10/00	Transmission Type (C51): Manual Transmission (V36); Lambda Sensor (C114): Regulating Probe (V220); Exhaust System (C10): in front of the catalyst (V17)	**A2C59513458Z**	83
1.8 16V	84 kW	08/99→12/01	→ 09/00; Transmission Type (C51): Manual Transmission (V36); Lambda Sensor (C114): Regulating Probe (V220); Exhaust System (C10): in front of the catalyst (V17); ⟷ 390	**A2C59513866Z**	83
			→ 09/00 ; Transmission Type (C51): Manual Transmission (V36); Lambda Sensor (C114): Regulating Probe (V220); Exhaust System (C10): in front of the catalyst (V17); ⟷ 350	**A2C59513868Z**	83
2.0 16V	85 kW	09/96→12/01	→ 10/97; Transmission Type (C51): Manual Transmission (V36); Lambda Sensor (C114): Regulating Probe (V220); Exhaust System (C10): in front of the catalyst (V17)	**A2C59513458Z**	83
2.0 16V	96 kW	09/96→12/01	→ 03/01 ; Lambda Sensor (C114): Regulating Probe (V220); Exhaust System (C10): in front of the catalyst (V17)	**A2C59513868Z**	83
2.0 16V	103 kW	08/99→12/01	→ 03/01 ; Transmission Type (C51): Automatic Transmission (V38); Lambda Sensor (C114): Regulating Probe (V220); Exhaust System (C10): in front of the catalyst (V17)	**A2C59513868Z**	83
2.0 16V	110 kW	09/96→12/01	→ 03/01 ; Transmission Type (C51): Manual Transmission (V36); Lambda Sensor (C114): Regulating Probe (V220); Exhaust System (C10): in front of the catalyst (V17)	**A2C59513868Z**	83
NISSAN - PRIMERA (P12) 01/02→					
Mass Airflow Sensor					
1.6 1.6 1.8	78 kW 80 kW 85 kW	03/02→08/08 01/02→04/06 03/02→10/08	→ 06/04	**A2C59515066**	90
2.2 dCi	102 kW	04/03→		**A2C59515066**	90
2.2 Di	93 kW	03/02→05/07	YD22DDT	**2910000438300**	29
			→ 01/03	**A2C59515066**	90
Oxygen Sensor					
1.6	78 kW	03/02→08/08	→ 04/06; Transmission Type (C51): Manual Transmission (V36); Lambda Sensor (C114): Regulating Probe (V220); Exhaust System (C10): in front of the catalyst (V17)	**A2C59513890Z**	88
1.6	80 kW	01/02→04/06	→ 03/02 ; Transmission Type (C51): Manual Transmission (V36); Lambda Sensor (C114): Regulating Probe (V220); Exhaust System (C10): in front of the catalyst (V17)	**A2C59513890Z**	88
1.8	85 kW	03/02→10/08	→ 04/06; Lambda Sensor (C114): Regulating Probe (V220); Exhaust System (C10): in front of the catalyst (V17)	**A2C59513890Z**	88

© 2020 Continental Aftermarket & Services GmbH

NISSAN - PRIMERA Estate (WP12) 01/02→					
Mass Airflow Sensor					
2.2 Di	93 kW	03/02→04/03	YD22DDT	**2910000438300**	29
Oxygen Sensor					
1.8	85 kW	03/02→05/07	04/06; Lambda Sensor (C114): Regulating Probe (V220); Exhaust System (C10): in front of the catalyst (V17)	**A2C59513890Z**	88
NISSAN - PRIMERA Hatchback (P10) 06/90→06/96					
Oxygen Sensor					
1.6	71 kW	06/90→06/93	05/93 ; GA16DE; Lambda Sensor (C114): Regulating Probe (V220); Exhaust System (C10): in front of the catalyst (V17)	**A2C59513458Z**	83
1.6	75 kW	06/93→01/96	Transmission Type (C51): Manual Transmission (V36); Lambda Sensor (C114): Regulating Probe (V220); Exhaust System (C10): in front of the catalyst (V17)	**A2C59513458Z**	83
NISSAN - PRIMERA Hatchback (P11) 06/96→07/02					
Oxygen Sensor					
1.6 16V 1.6 16V	66 kW 73 kW	09/96→07/02 09/96→07/02	Transmission Type (C51): Manual Transmission (V36); Lambda Sensor (C114): Regulating Probe (V220); Exhaust System (C10): in front of the catalyst (V17)	**A2C59513458Z**	83
1.8 16V	84 kW	08/99→07/02	09/00; Transmission Type (C51): Manual Transmission (V36); Lambda Sensor (C114): Regulating Probe (V220); Exhaust System (C10): in front of the catalyst (V17); 390	**A2C59513866Z**	83
			09/00 ; Transmission Type (C51): Manual Transmission (V36); Lambda Sensor (C114): Regulating Probe (V220); Exhaust System (C10): in front of the catalyst (V17); 350	**A2C59513868Z**	83
2.0 16V	85 kW	09/96→07/02	03/01 → 02/02; Transmission Type (C51): Automatic Transmission (V38); Lambda Sensor (C114): Regulating Probe (V220); Exhaust System (C10): in front of the catalyst (V17)	**A2C59513868Z**	83
2.0 16V	96 kW	09/96→07/02	03/01 → 02/02; Lambda Sensor (C114): Regulating Probe (V220); Exhaust System (C10): in front of the catalyst (V17)	**A2C59513868Z**	83
2.0 16V 2.0 16V	103 kW 110 kW	08/99→07/02 09/96→07/02	03/01 → 02/02; Transmission Type (C51): Manual Transmission (V36); Lambda Sensor (C114): Regulating Probe (V220); Exhaust System (C10): in front of the catalyst (V17)	**A2C59513868Z**	83
NISSAN - PRIMERA Hatchback (P12) 01/02→					
Mass Airflow Sensor					
1.6 1.6 1.8	78 kW 80 kW 85 kW	07/02→08/08 07/02→04/06 07/02→10/08	06/04	**A2C59515066**	90
2.2 dCi	102 kW	04/03→		**A2C59515066**	90
2.2 Di	93 kW	07/02→05/07	YD22DDT	**2910000438300**	29
			01/03	**A2C59515066**	90
Oxygen Sensor					
1.6	78 kW	07/02→08/08	04/06; QG16DE; Transmission Type (C51): Manual Transmission (V36); Lambda Sensor (C114): Regulating Probe (V220); Exhaust System (C10): in front of the catalyst (V17)	**A2C59513890Z**	88
1.8	85 kW	07/02→10/08	04/06; Lambda Sensor (C114): Regulating Probe (V220); Exhaust System (C10): in front of the catalyst (V17)	**A2C59513890Z**	88
NISSAN - PRIMERA Traveller (W10) 07/90→03/98					
Oxygen Sensor					
1.6 i	75 kW	02/91→03/98	Lambda Sensor (C114): Regulating Probe (V220); Exhaust System (C10): in front of the catalyst (V17)	**A2C59513458Z**	83

© 2020 Continental Aftermarket & Services GmbH

NISSAN - PRIMERA Traveller (WP11) 06/96→01/02					
Oxygen Sensor					
1.6 16V 1.6 16V	66 kW 73 kW	04/98→12/01 04/98→12/01	Transmission Type (C51): Manual Transmission (V36); Lambda Sensor (C114): Regulating Probe (V220); Exhaust System (C10): in front of the catalyst (V17)	**A2C59513458Z**	83
1.8 16V	84 kW	08/99→12/01	→ 09/00; Transmission Type (C51): Manual Transmission (V36); Lambda Sensor (C114): Regulating Probe (V220); Exhaust System (C10): in front of the catalyst (V17); 390	**A2C59513866Z**	83
			→ 09/00 ; Transmission Type (C51): Manual Transmission (V36); Lambda Sensor (C114): Regulating Probe (V220); Exhaust System (C10): in front of the catalyst (V17); 350	**A2C59513868Z**	83
2.0 16V	85 kW	06/96→12/01	→ 03/01 ; Lambda Sensor (C114): Regulating Probe (V220); Exhaust System (C10): in front of the catalyst (V17)	**A2C59513868Z**	83
2.0 16V	96 kW	04/98→12/01	→ 03/01 ; Transmission Type (C51): Automatic Transmission (V38); Lambda Sensor (C114): Regulating Probe (V220); Exhaust System (C10): in front of the catalyst (V17)	**A2C59513868Z**	83
NISSAN - QASHQAI / QASHQAI +2 I (J10, NJ10, JJ10E) 12/06→04/14					
Camshaft Sensor					
1.5 dCi 1.5 dCi 1.6 dCi 1.6 dCi All-wheel Drive	76 kW 78 kW 96 kW 96 kW	07/08→12/13 02/07→12/13 10/11→12/13 10/11→12/13		**A2C59515213**	91
Mass Airflow Sensor					
1.6 1.6	84 kW 86 kW	02/07→12/13 11/10→12/13	HR16DE	**2910000438300**	29
2.0 2.0 All-wheel Drive	104 kW 104 kW	02/07→12/13 02/07→12/13	MR20DE	**2910000438300**	29
2.0 dCi 2.0 dCi All-wheel Drive	110 kW 110 kW	02/07→12/13 02/07→12/13	M9R	**2910000438300**	29
NISSAN - SERENA (C23) 06/91→09/01					
Oxygen Sensor					
2.0	93 kW	11/92→09/01	→ 06/96 ; Transmission Type (C51): Manual Transmission (V36); Lambda Sensor (C114): Regulating Probe (V220); Exhaust System (C10): in front of the catalyst (V17)	**A2C59513458Z**	83
NISSAN - SUNNY III (N14) 05/90→12/96					
Oxygen Sensor					
1.4 i 16V	64 kW	10/90→06/95	→ 02/92 → 05/95; Transmission Type (C51): Manual Transmission (V36); Lambda Sensor (C114): Regulating Probe (V220); Exhaust System (C10): in front of the catalyst (V17)	**A2C59513458Z**	83
1.6 i 16V	75 kW	10/92→05/95	Lambda Sensor (C114): Regulating Probe (V220); Exhaust System (C10): in front of the catalyst (V17)	**A2C59513458Z**	83
1.6 i 16V 4WD	66 kW	10/90→05/95	→ 10/92; GA16DEE; Transmission Type (C51): Manual Transmission (V36); Lambda Sensor (C114): Regulating Probe (V220); Exhaust System (C10): in front of the catalyst (V17)	**A2C59513458Z**	83
NISSAN - SUNNY III Hatchback (N14) 08/90→07/95					
Oxygen Sensor					
1.4 i 16V	64 kW	10/90→05/95	→ 10/92 ; Lambda Sensor (C114): Regulating Probe (V220); Exhaust System (C10): in front of the catalyst (V17)	**A2C59513458Z**	83
NISSAN - SUNNY III Traveller (Y10) 11/90→03/00					
Oxygen Sensor					
1.6 i 16V 4x4	75 kW	10/92→03/00	→ 04/96; Transmission Type (C51): Manual Transmission (V36); Lambda Sensor (C114): Regulating Probe (V220); Exhaust System (C10): in front of the catalyst (V17)	**A2C59513458Z**	83

© 2020 Continental Aftermarket & Services GmbH

NISSAN - TEANA II (J32) 01/07→12/13					
Mass Airflow Sensor					
2.5	134 kW	07/08→09/13	VQ25DE	**2910000438300**	29
3.5	183 kW	07/08→09/13	VQ35DE	**2910000438300**	29
NISSAN - TERRANO II (R20) 10/92→09/07					
Oxygen Sensor					
2.4 4WD 2.4 4WD 2.4 i 12V 4WD	85 kW 87 kW 91 kW	05/96→01/02 05/96→09/07 02/93→12/97	→05/96; Transmission Type (C51): Manual Transmission (V36); Lambda Sensor (C114): Regulating Probe (V220); Exhaust System (C10): in front of the catalyst (V17)	**A2C59513458Z**	83
NISSAN - TIIDA Hatchback (C11) 05/04→12/13					
Camshaft Sensor					
1.5 dCi	78 kW	09/07→12/11	K9K 728	**A2C59515213**	91
Mass Airflow Sensor					
1.8	93 kW	09/07→12/11	MR18DE	**2910000438300**	29
NISSAN - TIIDA Saloon (SC11) 05/04→12/13					
Camshaft Sensor					
1.5 dCi	78 kW	09/07→12/12		**A2C59515213**	91
Mass Airflow Sensor					
1.8	93 kW	09/07→12/12	MR18DE	**2910000438300**	29
NISSAN - X-TRAIL (T30) 01/01→12/13					
Mass Airflow Sensor					
2.0 2.0 2.0 4x4	103 kW 110 kW 103 kW	07/01→01/13 09/01→01/13 07/01→01/13	QR20DE	**2910000438300**	29
2.0 4x4	110 kW	09/01→01/13	QR20DE; →05/10	**2910000438300**	29
2.2 dCi 2.2 dCi 4x4 2.2 DCi FWD	100 kW 100 kW 84 kW	12/03→01/13 06/01→12/08 06/01→09/04	YD22DDTi	**2910000438300**	29
2.2 Di 4x4	84 kW	07/01→10/05	→09/03	**A2C59515066**	90
2.5 4x4	121 kW	09/02→01/13	QR25DE	**2910000438300**	29
NISSAN - X-TRAIL (T31) 03/07→12/18					
Mass Airflow Sensor					
2.0 4x4 2.0 4x4	103 kW 104 kW	06/08→11/13 06/07→11/13	MR20DE	**2910000438300**	29
2.0 dCi	110 kW	06/07→11/13	M9R; →09/07	**2910000438300**	29
2.0 dCi 4x4	110 kW	06/07→11/13	M9R	**2910000438300**	29
2.0 dCi 4x4	127 kW	06/07→11/13	M9R 760	**2910000438300**	29
2.0 FWD	103 kW	06/08→11/13		**2910000438300**	29
2.0 FWD	104 kW	03/07→11/13	MR20DE	**2910000438300**	29
2.5 4x4	124 kW	06/07→11/13	QR25DE	**2910000438300**	29
OPEL - AGILA (A) (H00) 09/00→12/07					
Mass Airflow Sensor					
1.0 12V (F68)	43 kW	09/00→12/07	Z 10 XE	**A2C59513543**	83
1.2 16V (F68)	55 kW	09/00→12/07	Z 12 XE	**A2C59513543**	83
Oxygen Sensor					
1.0 (F68)	44 kW	08/03→12/07	Exhaust System (C10): in front of the catalyst (V17); Transmission Type (C51): Manual Transmission (V36); Lambda Sensor (C114): Regulating Probe (V220) Exhaust System (C10): Post-catalyst (V16); Transmission Type (C51): Manual Transmission (V36); Lambda Sensor (C114): Diagnostic Probe (V221)	**A2C59513217Z**	68

© 2020 Continental Aftermarket & Services GmbH

OPEL - AGILA (A) (H00) 09/00→12/07					
Oxygen Sensor					
1.2 16V Twinport (F68)	59 kW	07/04→12/07	Exhaust System (C10): in front of the catalyst (V17); → 09/04 ; Transmission Type (C51): Manual Transmission (V36); Lambda Sensor (C114): Regulating Probe (V220)	**A2C59513217Z**	68
			Exhaust System (C10): Post-catalyst (V16); → 09/04 ; Transmission Type (C51): Manual Transmission (V36); Lambda Sensor (C114): Diagnostic Probe (V221)		
OPEL - ANTARA (L07) 05/06→					
Camshaft Sensor					
2.0 CDTI 2.0 CDTI 4x4	125 kW 125 kW	01/16→ 01/16→	B 20 DTH	**2910000216700**	25
Mass Airflow Sensor					
2.2 CDTi 2.2 CDTi 4x4	120 kW 120 kW	12/10→12/15 12/10→12/15	A 22 DM; VIN: XXXXXXXX → C3000001	**2910000437800**	28
2.2 CDTi 4x4	135 kW	12/10→12/15	A 22 DMH; VIN: XXXXXXXX → C3000001	**2910000437800**	28
Sensor, exhaust pressure					
2.0 CDTI 2.0 CDTI 4x4	125 kW 125 kW	01/16→ 01/16→	B 20 DTH	**A2C7371850080**	92
OPEL - ASCONA C (J82) 09/81→10/88					
Crankshaft Sensor					
1.8 (F11, M11, F68, M68)	62 kW	09/87→08/88	E 18 NV	**S101918001Z**	94
1.8 E (F11, M11, F68, M68)	74 kW	01/85→08/86	C 18 NE	**S101918001Z**	94
Oxygen Sensor					
1.6 i (F11, M11, F68, M68) 1.6 i Cat (F11, M11, F68, M68)	55 kW 55 kW	09/87→08/88 09/86→08/88	Lambda Sensor (C114): Regulating Probe (V220); Exhaust System (C10): in front of the catalyst (V17)	**A2C59513167Z**	65
OPEL - ASCONA C Hatchback (J82) 09/81→08/88					
Crankshaft Sensor					
1.8 (F68, M68)	62 kW	09/87→08/88	E 18 NV	**S101918001Z**	94
1.8 E (F68, M68)	74 kW	01/85→08/86	C 18 NE	**S101918001Z**	94
Oxygen Sensor					
1.6 i (F68, M68) 1.6 i Cat (F68, M68)	55 kW 55 kW	09/87→08/88 09/86→08/88	Lambda Sensor (C114): Regulating Probe (V220); Exhaust System (C10): in front of the catalyst (V17)	**A2C59513167Z**	65
OPEL - ASTRA F (T92) 09/91→09/98					
Knock Sensor					
1.8 i 16V (F19, M19)	85 kW	11/94→09/98	X 18 XE / C 18 XEL; for OE number (C61): 90411972	**S103057001Z**	96
1.8 i 16V (F19, M19)	92 kW	06/93→10/94	C 18 XE; for OE number (C61): 90411972	**S103057001Z**	96
2.0 i 16V (F19, M19)	100 kW	02/95→09/98	X 20 XEV; for OE number (C61): 90411972	**S103057001Z**	96
Crankshaft Sensor					
1.4 Si (F19, M19)	60 kW	03/92→09/98	C 14 SE; VIN: XXXXXXXX → 02Y17845 / 19168865	**S101938001Z**	94
1.6 (F19, M19)	55 kW	09/95→09/98	16 LZ2	**S101918001Z**	94
			16 NZR; VIN: XXXXXXXX → 02Y17845	**S101938001Z**	94
1.6 i (F19, M19)	52 kW	05/93→07/96	X 16 SZ; VIN: XXXXXXXX → 02Y17845	**S101938001Z**	94
1.6 i 16V (F19, M19)	74 kW	08/94→09/98	X 16 XEL; VIN: XXXXXXXX → 02DF5762	**S101938002Z**	95
1.6 Si (F19, M19)	74 kW	05/92→12/94	C 16 SE; VIN: XXXXXXXX → 02Y17845	**S101938001Z**	94
1.8 i (F19, M19)	66 kW	03/92→09/98	C 18 NZ; VIN: XXXXXXXX → S2000001 / S3000001 / S4000001 / S5000001 / S6000001 / S8000001	**S101918001Z**	94
1.8 i 16V (F19, M19)	85 kW	11/94→09/98	X 18 XE; VIN: XXXXXXXX → 14142429	**S103857002Z**	97
			C 18 XEL	**S103857002Z**	97
1.8 i 16V (F19, M19)	92 kW	06/93→10/94	C 18 XE; VIN: XXXXXXXX → 14142429	**S103857002Z**	97
2.0 i (F19, M19)	85 kW	03/92→09/98	C 20 NE; VIN: XXXXXXXX → S2000001 / S3000001 / S4000001 / S5000001 / S6000001 / S8000001	**S101918001Z**	94

© 2020 Continental Aftermarket & Services GmbH

OPEL - ASTRA F (T92) 09/91→09/98

Crankshaft Sensor

2.0 i 16V (F19, M19)	100 kW	02/95→09/98	X 20 XEV; VIN: XXXXXXXX...3 → 14142429	**S103857002Z**	97

Mass Airflow Sensor

1.8 i 16V (F19, M19)	85 kW	11/94→09/98	C 18 XEL / X 18 XE	**5WK9150Z**	40
1.8 i 16V (F19, M19)	92 kW	06/93→10/94	C 18 XE	**5WK9150Z**	40
2.0 i 16V (F19, M19)	100 kW	02/95→09/98	X 20 XEV	**5WK9150Z**	40

Oxygen Sensor

1.4 (F19, M19)	60 kW	09/92→09/98	→ 03/96; C 14 SE; Lambda Sensor (C114): Regulating Probe (V220); Exhaust System (C10): in front of the catalyst (V17)	**A2C59513167Z**	65
1.4 i (F19, M19)	44 kW	09/91→09/98	→ 01/98; Transmission Type (C51): Manual Transmission (V36); Lambda Sensor (C114): Regulating Probe (V220); Exhaust System (C10): in front of the catalyst (V17)	**A2C59513167Z**	65
1.4 i 16V (F19, M19)	66 kW	02/96→09/98	→ 01/98; Lambda Sensor (C114): Regulating Probe (V220); Exhaust System (C10): in front of the catalyst (V17)	**A2C59513167Z**	65
1.4 Si (F19, M19)	60 kW	03/92→09/98	→ 03/96; Lambda Sensor (C114): Regulating Probe (V220); Exhaust System (C10): in front of the catalyst (V17)	**A2C59513167Z**	65
1.6 i (F19, M19) 1.6 i (F19, M19)	52 kW 55 kW	05/93→07/96 03/92→09/98	Lambda Sensor (C114): Regulating Probe (V220); Exhaust System (C10): in front of the catalyst (V17)	**A2C59513167Z**	65
1.6 i 16V (F19, M19)	74 kW	08/94→09/98	Exhaust System (C10): in front of the catalyst (V17); → 01/98; C 16 SE; Transmission Type (C51): Automatic Transmission (V38); Lambda Sensor (C114): Regulating Probe (V220)	**A2C59513167Z**	65
			Exhaust System (C10): in front of the catalyst (V17); → 01/95 → 01/98; VIN: XXXXXXXX...2 → S5223657 / S2531219 ; X 16 XEL; Lambda Sensor (C114): Regulating Probe (V220)		
			→ 12/95; → VIN: XXXXXXXX... S2531218, S5223656; Lambda Sensor (C114): Regulating Probe (V220); Exhaust System (C10): in front of the catalyst (V17)	**A2C59513288Z**	72
1.6 Si (F19, M19)	74 kW	05/92→12/94	Transmission Type (C51): Manual Transmission (V36); Lambda Sensor (C114): Regulating Probe (V220); Exhaust System (C10): in front of the catalyst (V17)	**A2C59513167Z**	65
1.8 i (F19, M19)	66 kW	03/92→09/98	→ 08/94; Lambda Sensor (C114): Regulating Probe (V220); Exhaust System (C10): in front of the catalyst (V17)	**A2C59513167Z**	65
1.8 i 16V (F19, M19)	85 kW	11/94→09/98	Exhaust System (C10): in front of the catalyst (V17); → 01/98; Lambda Sensor (C114): Regulating Probe (V220)	**A2C59513340Z**	80
			Exhaust System (C10): in front of the catalyst (V17); → 07/95 → 12/96; → VIN: XXXXXXXX... T2500014, T5000073; Lambda Sensor (C114): Regulating Probe (V220)		
			→ VIN: XXXXXXXX... T8100001		
			Exhaust System (C10): in front of the catalyst (V17); → 12/96 → 01/98; VIN: XXXXXXXX...2 → T8100001, T2500015 ; X 18 XE; Lambda Sensor (C114): Regulating Probe (V220)	**A2C59513342Z**	80
			VIN: XXXXXXXX...2 → T5000074		
1.8 i 16V (F19, M19)	92 kW	06/93→10/94	→ 07/93 ; Transmission Type (C51): Manual Transmission (V36); Lambda Sensor (C114): Regulating Probe (V220); Exhaust System (C10): in front of the catalyst (V17)	**A2C59513340Z**	80
			Transmission Type (C51): Manual Transmission (V36); Lambda Sensor (C114): Regulating Probe (V220); Exhaust System (C10): in front of the catalyst (V17)	**A2C59513342Z**	80
2.0 i 16V (F19, M19)	100 kW	02/95→09/98	Exhaust System (C10): in front of the catalyst (V17); → 12/96; → VIN: XXXXXXXX... T2500014,T8100001; Lambda Sensor (C114): Regulating Probe (V220)	**A2C59513340Z**	80
			→ VIN: XXXXXXXX... T5000073 ; mm 825		
			Exhaust System (C10): in front of the catalyst (V17); → 01/96 → 01/98; VIN: XXXXXXXX...2 → T8100001,T2500015 ; Lambda Sensor (C114): Regulating Probe (V220)	**A2C59513342Z**	80
			VIN: XXXXXXXX...2 → T5000074 ; mm 705		

OPEL - ASTRA F CLASSIC Estate (T92) 01/98→01/05

Crankshaft Sensor

1.6 i (F35, M35)	55 kW	01/98→01/05	X 16 SZR; → 01/99	**S101938001Z**	94
1.6 i 16V (F35, M35)	74 kW	01/98→01/05	X 16 XEL	**S101938002Z**	95

© 2020 Continental Aftermarket & Services GmbH

OPEL - ASTRA F CLASSIC Estate (T92) 01/98→01/05

Oxygen Sensor

1.4 i (F35, M35)	44 kW	01/98→01/05	Transmission Type (C51): Manual Transmission (V36); Lambda Sensor (C114): Regulating Probe (V220); Exhaust System (C10): in front of the catalyst (V17)	**A2C59513167Z**	65
1.6 i (F35, M35) 1.6 i 16V (F35, M35)	55 kW 74 kW	01/98→01/05 01/98→01/05	→ 09/98 → 12/02; Transmission Type (C51): Manual Transmission (V36); Lambda Sensor (C114): Regulating Probe (V220); Exhaust System (C10): in front of the catalyst (V17)	**A2C59513167Z**	65

OPEL - ASTRA F CLASSIC Hatchback (T92) 01/98→08/02

Crankshaft Sensor

1.6 i (F08, M08, F68, M68)	55 kW	01/98→08/02	X 16 SZR; → 01/99	**S101938001Z**	94
1.6 i 16V (F08, M08, F68, M68)	74 kW	01/98→08/02	X 16 XEL	**S101938002Z**	95

Oxygen Sensor

1.4 i (M08, M68, F08, F68)	44 kW	01/98→08/02	→ 01/98; Transmission Type (C51): Manual Transmission (V36); Lambda Sensor (C114): Regulating Probe (V220); Exhaust System (C10): in front of the catalyst (V17)	**A2C59513167Z**	65
1.6 i (F08, M08, F68, M68)	55 kW	01/98→08/02	→ 02/98 ; Transmission Type (C51): Manual Transmission (V36); Lambda Sensor (C114): Regulating Probe (V220); Exhaust System (C10): in front of the catalyst (V17)	**A2C59513167Z**	65
1.6 i 16V (F08, M08, F68, M68)	74 kW	01/98→08/02	→ 09/98 ; Transmission Type (C51): Manual Transmission (V36); Lambda Sensor (C114): Regulating Probe (V220); Exhaust System (C10): in front of the catalyst (V17)	**A2C59513167Z**	65

OPEL - ASTRA F CLASSIC Saloon (T92) 01/98→08/02

Crankshaft Sensor

1.6 i (F19, M19)	55 kW	01/98→08/02	X 16 SZR; → 01/99	**S101938001Z**	94
1.6 i 16V (F19, M19)	74 kW	01/98→08/02	X 16 XEL	**S101938002Z**	95

Oxygen Sensor

1.4 i (F19, M19)	44 kW	01/98→08/02	→ 01/98; Transmission Type (C51): Manual Transmission (V36); Lambda Sensor (C114): Regulating Probe (V220); Exhaust System (C10): in front of the catalyst (V17)	**A2C59513167Z**	65
1.6 i (F19, M19)	55 kW	01/98→08/02	→ 09/98 ; Transmission Type (C51): Manual Transmission (V36); Lambda Sensor (C114): Regulating Probe (V220); Exhaust System (C10): in front of the catalyst (V17)	**A2C59513167Z**	65
1.6 i 16V (F19, M19)	74 kW	01/98→08/02	→ 08/00; Transmission Type (C51): Manual Transmission (V36); Lambda Sensor (C114): Regulating Probe (V220); Exhaust System (C10): in front of the catalyst (V17)	**A2C59513167Z**	65

OPEL - ASTRA F Convertible (T92) 03/93→03/01

Knock Sensor

1.8 i 16V	85 kW	11/94→03/01	C 18 XEL / X 18 XE; for OE number (C61): 90411972	**S103057001Z**	96

Crankshaft Sensor

1.4 i 16V	66 kW	01/96→03/01	X 14 XE	**S101938001Z**	94
1.4 Si	60 kW	05/93→03/01	C 14 SE	**S101938001Z**	94
1.6 i	52 kW	03/93→08/96	X 16 SZ; VIN: XXXXXXXX → 02Y17845	**S101938001Z**	94
1.6 i	55 kW	01/96→03/01	X 16 SZR	**S101938001Z**	94
1.8 i 16V	85 kW	11/94→03/01	C 18 XEL / X 18 XE; VIN: XXXXXXXX → 14142429	**S101938001Z**	94
2.0 i	85 kW	03/93→10/94	C 20 NE; VIN: XXXXXXXX → S2000001 / S3000001 / S4000001 / S5000001 / S6000001 / S8000001	**S101918001Z**	94

Mass Airflow Sensor

1.8 i 16V	85 kW	11/94→03/01	C 18 XEL / X 18 XE	**5WK9150Z**	40

Oxygen Sensor

1.4 i 16V	66 kW	01/96→03/01	→ 03/96 → 02/01; Lambda Sensor (C114): Regulating Probe (V220); Exhaust System (C10): in front of the catalyst (V17)	**A2C59513167Z**	65

© 2020 Continental Aftermarket & Services GmbH

OPEL - ASTRA F Convertible (T92) 03/93→03/01

Oxygen Sensor

1.4 Si	60 kW	05/93→03/01	→ 06/93 → 02/01; Lambda Sensor (C114): Regulating Probe (V220); Exhaust System (C10): in front of the catalyst (V17)	**A2C59513167Z**	65
1.6 i	52 kW	03/93→08/96	Exhaust System (C10): in front of the catalyst (V17); → 01/95 ; VIN: XXXXXXX..→ S2531219 ; X 16 SZ, X 16 XEL; Lambda Sensor (C114): Regulating Probe (V220)	**A2C59513167Z**	65
			Exhaust System (C10): in front of the catalyst (V17); → 06/93 ; X 16 SZ, X 16 XEL; Lambda Sensor (C114): Regulating Probe (V220)		
			→ 06/94 → 12/95; X 16 XEL; Transmission Type (C51): Manual Transmission (V36); → VIN: XXXXXXX.. S2531218, S5223656; Lambda Sensor (C114): Regulating Probe (V220); Exhaust System (C10): in front of the catalyst (V17)	**A2C59513288Z**	72
1.6 i	55 kW	01/96→03/01	→ 02/01; Lambda Sensor (C114): Regulating Probe (V220); Exhaust System (C10): in front of the catalyst (V17)	**A2C59513167Z**	65
1.8 i 16V	85 kW	11/94→03/01	Exhaust System (C10): in front of the catalyst (V17); → 02/01; C18XEL; Lambda Sensor (C114): Regulating Probe (V220)	**A2C59513340Z**	80
			Exhaust System (C10): in front of the catalyst (V17); → 12/96; → VIN: XXXXXXX.. T8100001, T5000073; C18XE, X18XE; Lambda Sensor (C114): Regulating Probe (V220)		
			→ VIN: XXXXXXX.. T2500014		
			Exhaust System (C10): in front of the catalyst (V17); → 01/96 → 02/01; VIN: XXXXXXX..→ T8100001, T2500015 ; C18XE, X18XE; Lambda Sensor (C114): Regulating Probe (V220)	**A2C59513342Z**	80
			VIN: XXXXXXX..→ T5000074		

OPEL - ASTRA F Estate (T92) 09/91→01/98

Knock Sensor

1.8 i 16V (F35, M35)	85 kW	07/94→01/98	X 18 XE / C 18 XEL; for OE number (C61): 90411972	**S103057001Z**	96
1.8 i 16V (F35, M35)	92 kW	06/93→01/98	C 18 XE; for OE number (C61): 90411972	**S103057001Z**	96
2.0 i 16V (F35, M35)	100 kW	02/95→01/98	X 20 XEV; for OE number (C61): 90411972	**S103057001Z**	96

Crankshaft Sensor

1.4 (F35, M35)	60 kW	09/92→01/98	14 SE; VIN: XXXXXXX..→ 02Y17845 / 19168865	**S101938001Z**	94
1.4 Si (F35, M35)	60 kW	03/92→01/98	C 14 SE; VIN: XXXXXXX..→ 02Y17845 / 19168865	**S101938001Z**	94
1.6 (F35, M35)	55 kW	09/95→01/98	16 LZ2	**S101918001Z**	94
			16 NZR; VIN: XXXXXXX..→ 02Y17845	**S101938001Z**	94
1.6 i (F35, M35)	52 kW	05/93→07/96	X 16 SZ; VIN: XXXXXXX..→ 02Y17845	**S101938001Z**	94
1.6 i 16V (F35, M35)	74 kW	08/94→01/98	X 16 XEL; VIN: XXXXXXX..→ 02DF5762	**S101938002Z**	95
1.6 Si (F35, M35)	74 kW	03/92→12/94	C 16 SE; VIN: XXXXXXX..→ 02Y17845	**S101938001Z**	94
1.8 i (F35, M35)	66 kW	09/91→01/98	C 18 NZ; → 01/92 ; VIN: XXXXXXX..→ S2000001 / S3000001 / S4000001 / S5000001 / S6000001 / S8000001	**S101918001Z**	94
1.8 i 16V (F35, M35)	85 kW	07/94→01/98	X 18 XE; VIN: XXXXXXX..→ 14142429	**S103857002Z**	97
			C 18 XEL	**S103857002Z**	97
1.8 i 16V (F35, M35)	92 kW	06/93→01/98	C 18 XE; VIN: XXXXXXX..→ 14142429	**S103857002Z**	97
2.0 i (F35, M35)	85 kW	09/91→07/94	C 20 NE; → 01/92 ; VIN: XXXXXXX..→ S2000001 / S3000001 / S4000001 / S5000001 / S6000001 / S8000001	**S101918001Z**	94
2.0 i 16V (F35, M35)	100 kW	02/95→01/98	X 20 XEV; VIN: XXXXXXX..→ 14142429	**S103857002Z**	97
2.0 i 16V (F35, M35)	110 kW	03/93→01/98	C 20 XE	**S101918001Z**	94

Mass Airflow Sensor

1.8 i 16V (F35, M35)	85 kW	07/94→01/98	X 18 XE / C 18 XEL	**5WK9150Z**	40
1.8 i 16V (F35, M35)	92 kW	06/93→01/98	C 18 XE	**5WK9150Z**	40
2.0 i 16V (F35, M35)	100 kW	02/95→01/98	X 20 XEV	**5WK9150Z**	40

Oxygen Sensor

1.4 (F35, M35)	60 kW	09/92→01/98	Lambda Sensor (C114): Regulating Probe (V220); Exhaust System (C10): in front of the catalyst (V17)	**A2C59513167Z**	65
1.4 i (F35, M35)	44 kW	09/91→01/98	Transmission Type (C51): Manual Transmission (V36); Lambda Sensor (C114): Regulating Probe (V220); Exhaust System (C10): in front of the catalyst (V17)	**A2C59513167Z**	65

© 2020 Continental Aftermarket & Services GmbH

OPEL - ASTRA F Estate (T92) 09/91→01/98

Oxygen Sensor

1.4 i 16V (F35, M35) 1.4 Si (F35, M35) 1.6 (F35, M35) 1.6 i (F35, M35)	66 kW 60 kW 55 kW 52 kW	02/96→01/98 03/92→01/98 09/95→01/98 05/93→07/96	Lambda Sensor (C114): Regulating Probe (V220); Exhaust System (C10): in front of the catalyst (V17)	**A2C59513167Z**	65
1.6 i (F35, M35)	55 kW	09/91→01/98	C 16 NZ; Lambda Sensor (C114): Regulating Probe (V220); Exhaust System (C10): in front of the catalyst (V17)	**A2C59513167Z**	65
1.6 i 16V (F35, M35)	74 kW	08/94→01/98	01/95 ; VIN: XXXXXXXX → S2531219, S5223657 ; Lambda Sensor (C114): Regulating Probe (V220); Exhaust System (C10): in front of the catalyst (V17)	**A2C59513167Z**	65
			09/95 ; → VIN: XXXXXXXX S2531218, S5223656; Lambda Sensor (C114): Regulating Probe (V220); Exhaust System (C10): in front of the catalyst (V17)	**A2C59513288Z**	72
1.6 Si (F35, M35)	74 kW	03/92→12/94	Lambda Sensor (C114): Regulating Probe (V220); Exhaust System (C10): in front of the catalyst (V17)	**A2C59513167Z**	65
1.8 i (F35, M35)	66 kW	09/91→01/98	→ 08/94; Lambda Sensor (C114): Regulating Probe (V220); Exhaust System (C10): in front of the catalyst (V17)	**A2C59513167Z**	65
1.8 i 16V (F35, M35)	85 kW	07/94→01/98	08/94 ; Transmission Type (C51): Manual Transmission (V36); C 18 XEL; Lambda Sensor (C114): Regulating Probe (V220); Exhaust System (C10): in front of the catalyst (V17)	**A2C59513340Z**	80
1.8 i 16V (F35, M35)	92 kW	06/93→01/98	07/93 → 12/96; Transmission Type (C51): Manual Transmission (V36); Lambda Sensor (C114): Regulating Probe (V220); Exhaust System (C10): in front of the catalyst (V17)	**A2C59513340Z**	80
			01/96 ; Transmission Type (C51): Manual Transmission (V36); Lambda Sensor (C114): Regulating Probe (V220); Exhaust System (C10): in front of the catalyst (V17)	**A2C59513342Z**	80
2.0 i 16V (F35, M35)	100 kW	02/95→01/98	→ 12/96; Lambda Sensor (C114): Regulating Probe (V220); Exhaust System (C10): in front of the catalyst (V17); mm 825	**A2C59513340Z**	80
			12/96 ; Lambda Sensor (C114): Regulating Probe (V220); Exhaust System (C10): in front of the catalyst (V17); mm 705	**A2C59513342Z**	80

OPEL - ASTRA F Estate Van (T92) 10/91→01/99

Crankshaft Sensor

1.6 i (F70)	52 kW	02/93→07/96	X 16 SZ; VIN: XXXXXXXX → 02Y17845	**S101938001Z**	94

Oxygen Sensor

1.4 i (F70)	44 kW	10/91→01/99	→ 01/98; Transmission Type (C51): Manual Transmission (V36); Lambda Sensor (C114): Regulating Probe (V220); Exhaust System (C10): in front of the catalyst (V17)	**A2C59513167Z**	65
1.6 i (F70) 1.6 i (F70)	52 kW 55 kW	02/93→07/96 10/91→02/98	Transmission Type (C51): Manual Transmission (V36); Lambda Sensor (C114): Regulating Probe (V220); Exhaust System (C10): in front of the catalyst (V17)	**A2C59513167Z**	65

OPEL - ASTRA F Hatchback (T92) 09/91→02/98

Knock Sensor

1.8 i 16V (F08, M08, F68, M68)	85 kW	09/94→01/98	C 18 XEL / X 18 XE; for OE number (C61): 90411972	**S103057001Z**	96
1.8 i 16V (F08, M08, F68, M68)	92 kW	06/93→08/94	C 18 XE; for OE number (C61): 90411972	**S103057001Z**	96
2.0 i 16V (F08, M08, F68, M68)	100 kW	02/95→01/98	X 20 XEV; for OE number (C61): 90411972	**S103057001Z**	96

Crankshaft Sensor

1.4 (F08, M08, F68, M68)	60 kW	09/92→01/98	14 SE; VIN: XXXXXXXX → 02Y17845 / 19168865	**S101938001Z**	94
1.4 Si (F08, M08, F68, M68)	60 kW	03/92→01/98	C 14 SE; VIN: XXXXXXXX → 02Y17845 / 19168865	**S101938001Z**	94
1.6 (F08, M08, F68, M68)	55 kW	09/95→01/98	16 LZ2	**S101918001Z**	94
			16 NZR; VIN: XXXXXXXX → 02Y17845	**S101938001Z**	94
1.6 i (F08, M08, F68, M68)	52 kW	05/93→07/96	X 16 SZ; VIN: XXXXXXXX → 02Y17845	**S101938001Z**	94
1.6 i 16V (F08, M08, F68, M68)	74 kW	08/94→01/98	X 16 XEL; VIN: XXXXXXXX → 02DF5762	**S101938002Z**	95
1.6 Si (F08, M08, F68, M68)	74 kW	03/92→12/94	C 16 SE; VIN: XXXXXXXX → 02Y17845	**S101938001Z**	94

© 2020 Continental Aftermarket & Services GmbH

OPEL - ASTRA F Hatchback (T92) 09/91→02/98

Crankshaft Sensor

1.8 i (F08, M08, F68, M68)	66 kW	09/91→01/98	C 18 NZ; → 01/92 ; VIN: XXXXXXX→ S2000001 / S3000001 / S4000001 / S5000001 / S6000001 / S8000001	**S101918001Z**	94
1.8 i 16V (F08, M08, F68, M68)	85 kW	09/94→01/98	X 18 XE; VIN: XXXXXXX→ 14142429	**S103857002Z**	97
			C 18 XEL	**S103857002Z**	97
1.8 i 16V (F08, M08, F68, M68)	92 kW	06/93→08/94	C 18 XE; VIN: XXXXXXX→ 14142429	**S103857002Z**	97
2.0 GSI 16V (F08, M08, F68, M68)	110 kW	09/91→01/98	C 20 XE; → 01/92	**S101918001Z**	94
2.0 i (F08, M08, F68, M68)	85 kW	09/91→01/98	C 20 NE; → 01/92 ; VIN: XXXXXXX→ S2000001 / S3000001 / S4000001 / S5000001 / S6000001 / S8000001	**S101918001Z**	94
2.0 i 16V (F08, M08, F68, M68)	100 kW	02/95→01/98	X 20 XEV; VIN: XXXXXXX→ 14142429	**S103857002Z**	97

Mass Airflow Sensor

1.8 i 16V (F08, M08, F68, M68)	85 kW	09/94→01/98	C 18 XEL / X 18 XE	**5WK9150Z**	40
1.8 i 16V (F08, M08, F68, M68)	92 kW	06/93→08/94	C 18 XE	**5WK9150Z**	40
2.0 i 16V (F08, M08, F68, M68)	100 kW	02/95→01/98	X 20 XEV	**5WK9150Z**	40

Oxygen Sensor

1.4 (F08, M08, F68, M68)	60 kW	09/92→01/98	Lambda Sensor (C114): Regulating Probe (V220); Exhaust System (C10): in front of the catalyst (V17)	**A2C59513167Z**	65
1.4 i (F08, M08, F68, M68)	44 kW	09/91→01/98	Transmission Type (C51): Manual Transmission (V36); Lambda Sensor (C114): Regulating Probe (V220); Exhaust System (C10): in front of the catalyst (V17)	**A2C59513167Z**	65
1.4 i 16V (F08, M08, F68, M68)	66 kW	09/96→02/98	Lambda Sensor (C114): Regulating Probe (V220); Exhaust System (C10): in front of the catalyst (V17)	**A2C59513167Z**	65
1.4 Si (F08, M08, F68, M68)	60 kW	03/92→01/98	Exhaust System (C10): in front of the catalyst (V17); → 09/96; Transmission Type (C51): Automatic Transmission (V38); Lambda Sensor (C114): Regulating Probe (V220)	**A2C59513167Z**	65
			Exhaust System (C10): in front of the catalyst (V17); → 03/96; Transmission Type (C51): Manual Transmission (V36); Lambda Sensor (C114): Regulating Probe (V220)		
1.6 (F08, M08, F68, M68)	55 kW	09/95→01/98	→ 09/97 ; Lambda Sensor (C114): Regulating Probe (V220); Exhaust System (C10): in front of the catalyst (V17)	**A2C59513167Z**	65
1.6 i (F08, M08, F68, M68)	52 kW	05/93→07/96	→ 06/93 → 06/95; Lambda Sensor (C114): Regulating Probe (V220); Exhaust System (C10): in front of the catalyst (V17)	**A2C59513167Z**	65
1.6 i (F08, M08, F68, M68)	55 kW	09/91→01/98	C 16 NZ; Lambda Sensor (C114): Regulating Probe (V220); Exhaust System (C10): in front of the catalyst (V17)	**A2C59513167Z**	65
1.6 i 16V (F08, M08, F68, M68)	74 kW	08/94→01/98	→ 01/95 ; VIN: XXXXXXX→ S5223657, S2531219 ; Lambda Sensor (C114): Regulating Probe (V220); Exhaust System (C10): in front of the catalyst (V17)	**A2C59513167Z**	65
			→ 12/95; → VIN: XXXXXXX S2531218, S5223656; Lambda Sensor (C114): Regulating Probe (V220); Exhaust System (C10): in front of the catalyst (V17)	**A2C59513288Z**	72
1.6 Si (F08, M08, F68, M68)	74 kW	03/92→12/94	Lambda Sensor (C114): Regulating Probe (V220); Exhaust System (C10): in front of the catalyst (V17)	**A2C59513167Z**	65
1.8 i (F08, M08, F68, M68)	66 kW	09/91→01/98	→ 08/94; Lambda Sensor (C114): Regulating Probe (V220); Exhaust System (C10): in front of the catalyst (V17)	**A2C59513167Z**	65
1.8 i 16V (F08, M08, F68, M68)	85 kW	09/94→01/98	Exhaust System (C10): in front of the catalyst (V17); Lambda Sensor (C114): Regulating Probe (V220)	**A2C59513340Z**	80
			Exhaust System (C10): in front of the catalyst (V17); → 07/95 → 12/96; → VIN: XXXXXXX T5000073, T2500014; Lambda Sensor (C114): Regulating Probe (V220)		
			→ VIN: XXXXXXX T8100001		
			Exhaust System (C10): in front of the catalyst (V17); → 01/96 ; VIN: XXXXXXX→ T8100001, T2500015 ; X 18 XE; Lambda Sensor (C114): Regulating Probe (V220)	**A2C59513342Z**	80
			VIN: XXXXXXX→ T5000074		

© 2020 Continental Aftermarket & Services GmbH

OPEL - ASTRA F Hatchback (T92) 09/91→02/98					
Oxygen Sensor					
1.8 i 16V (F08, M08, F68, M68)	92 kW	06/93→08/94	→07/93; Transmission Type (C51): Manual Transmission (V36); Lambda Sensor (C114): Regulating Probe (V220); Exhaust System (C10): in front of the catalyst (V17)	**A2C59513340Z**	80
			Transmission Type (C51): Manual Transmission (V36); Lambda Sensor (C114): Regulating Probe (V220); Exhaust System (C10): in front of the catalyst (V17)	**A2C59513342Z**	80
2.0 i 16V (F08, M08, F68, M68)	100 kW	02/95→01/98	→12/96; Lambda Sensor (C114): Regulating Probe (V220); Exhaust System (C10): in front of the catalyst (V17)	**A2C59513340Z**	80
			→01/96 ; Lambda Sensor (C114): Regulating Probe (V220); Exhaust System (C10): in front of the catalyst (V17)	**A2C59513342Z**	80
OPEL - ASTRA G Convertible (T98) 03/01→10/05					
Camshaft Sensor					
1.8 16V (F67)	92 kW	03/01→10/05	Z 18 XE	**S105778001Z**	100
Knock Sensor					
1.8 16V (F67)	92 kW	03/01→10/05	Z 18 XE	**S105722003Z**	99
Crankshaft Sensor					
1.8 16V (F67)	92 kW	03/01→10/05	Z 18 XE	**S107541001Z**	102
Mass Airflow Sensor					
1.8 16V (F67)	92 kW	03/01→10/05	Z 18 XE	**5WK9606Z**	41
2.0 16V Turbo (F67)	147 kW	11/02→10/05		**5WK9606Z**	41
Oxygen Sensor					
1.6 16V (F67)	74 kW	03/01→10/05	Exhaust System (C10): Post-catalyst (V16); →01/02 ; VIN: XXXXXXXX→22000001, 25000001 ; Transmission Type (C51): Manual Transmission (V36); Lambda Sensor (C114): Diagnostic Probe (V221)	**A2C59513223Z**	69
			VIN: XXXXXXXX→26000001, 28000001 ; ⊢(mm) 300		
			Transmission Type (C51): Manual Transmission (V36); Lambda Sensor (C114): Regulating Probe (V220); Exhaust System (C10): in front of the catalyst (V17)	**A2C59513236Z**	71
			Exhaust System (C10): Post-catalyst (V16); →12/01; VIN: XXXXXXXX→12999999, 15999999 ; Transmission Type (C51): Manual Transmission (V36); Lambda Sensor (C114): Diagnostic Probe (V221)	**A2C59513238Z**	71
			VIN: XXXXXXXX→16999999, 18999999 ; ⊢(mm) 780		
1.8 16V (F67)	92 kW	03/01→10/05	Transmission Type (C51): Manual Transmission (V36); Lambda Sensor (C114): Regulating Probe (V220); Exhaust System (C10): in front of the catalyst (V17)	**A2C59513327Z**	78
			Transmission Type (C51): Manual Transmission (V36); Lambda Sensor (C114): Diagnostic Probe (V221); Exhaust System (C10): Post-catalyst (V16)	**A2C59513328Z**	78
2.0 16V Turbo (F67)	147 kW	11/02→10/05	→08/05; Lambda Sensor (C114): Regulating Probe (V220); Exhaust System (C10): in front of the catalyst (V17)	**A2C59513217Z**	68
Pressure Sensor					
1.6 (F67) 1.6 16V (F67) 2.2 16V (F67)	76 kW 74 kW 108 kW	01/03→10/05 03/01→10/05 03/01→10/05		**A2C59515231**	91
OPEL - ASTRA G Coupe (T98) 03/00→05/05					
Camshaft Sensor					
1.8 16V (F07)	85 kW	03/00→10/00	X 18 XE1	**S105778001Z**	100
1.8 16V (F07)	92 kW	09/00→05/05	Z 18 XE	**S105778001Z**	100
Knock Sensor					
1.8 16V (F07)	92 kW	09/00→05/05	Z 18 XE	**S105722003Z**	99

© 2020 Continental Aftermarket & Services GmbH

OPEL - ASTRA G Coupe (T98) 03/00→05/05

Crankshaft Sensor

1.8 16V (F07)	85 kW	03/00→10/00	X 18 XE1	S105578001Z	98
1.8 16V (F07)	92 kW	09/00→05/05	Z 18 XE	S107541001Z	102

Mass Airflow Sensor

1.8 16V (F07)	85 kW	03/00→10/00	X 18 XE1	5WK9606Z	41
1.8 16V (F07)	92 kW	09/00→05/05	Z 18 XE	5WK9606Z	41
2.0 16V Turbo (F07)	141 kW	08/01→05/05		5WK9606Z	41
2.0 16V Turbo (F07)	147 kW	11/02→05/05			

Oxygen Sensor

1.6 16V (F07)	76 kW	03/00→05/05	Exhaust System (C10): Post-catalyst (V16); → 01/02 → 01/03; VIN: XXXXXXXX..9 → 22000001, 25000001 ; Z 16 XE; Transmission Type (C51): Manual Transmission (V36); Lambda Sensor (C114): Diagnostic Probe (V221)	A2C59513223Z	69
			VIN: XXXXXXXX..9 → 26000001, 28000001 ; [mm] 300		
			→ 01/03 ; Z16XE; Transmission Type (C51): Manual Transmission (V36); Lambda Sensor (C114): Regulating Probe (V220); Exhaust System (C10): in front of the catalyst (V17)	A2C59513236Z	71
			Exhaust System (C10): Post-catalyst (V16); → 12/01; → VIN: XXXXXXXX..9 12999999, 15999999; Z 16 XE; Transmission Type (C51): Manual Transmission (V36); Lambda Sensor (C114): Diagnostic Probe (V221)	A2C59513238Z	71
			→ VIN: XXXXXXXX..9 16999999, 18999999 ; [mm] 780		
1.8 16V (F07)	85 kW	03/00→10/00	Transmission Type (C51): Manual Transmission (V36); Z 18 XE; Lambda Sensor (C114): Regulating Probe (V220); Exhaust System (C10): in front of the catalyst (V17)	A2C59513327Z	78
			Transmission Type (C51): Manual Transmission (V36); Z 18 XE; Lambda Sensor (C114): Diagnostic Probe (V221); Exhaust System (C10): Post-catalyst (V16)	A2C59513328Z	78
			Transmission Type (C51): Manual Transmission (V36); Left-/right-hand drive vehicles (C74): for right-hand drive vehicles (V105); Lambda Sensor (C114): Regulating Probe (V220); Exhaust System (C10): in front of the catalyst (V17)	A2C59513340Z	80
1.8 16V (F07)	92 kW	09/00→05/05	→ 02/05; Transmission Type (C51): Manual Transmission (V36); Z 18 XEL; Lambda Sensor (C114): Regulating Probe (V220); Exhaust System (C10): in front of the catalyst (V17)	A2C59513327Z	78
			→ 02/05; Transmission Type (C51): Manual Transmission (V36); Z 18 XEL; Lambda Sensor (C114): Diagnostic Probe (V221); Exhaust System (C10): Post-catalyst (V16)	A2C59513328Z	78
2.0 16V Turbo (F07)	147 kW	11/02→05/05	→ 02/05; Lambda Sensor (C114): Regulating Probe (V220); Exhaust System (C10): in front of the catalyst (V17)	A2C59513217Z	68

Pressure Sensor

1.6 16V (F07)	76 kW	03/00→05/05		A2C59515231	91
2.2 16V (F07)	108 kW	09/00→05/05			

OPEL - ASTRA G Estate (T98) 02/98→07/04

Camshaft Sensor

1.8 16V (F35)	85 kW	02/98→09/00	X 18 XE1	S105778001Z	100
1.8 16V (F35)	92 kW	09/00→07/04	Z 18 XE	S105778001Z	100
2.0 16V (F35)	100 kW	02/98→07/04	X 20 XEV	S105570001Z	98

Knock Sensor

1.8 16V (F35)	92 kW	09/00→07/04	Z 18 XE	S105722003Z	99
2.0 16V (F35)	100 kW	02/98→07/04	X 20 XEV; for OE number (C61): 90411972	S103057001Z	96

Crankshaft Sensor

1.4 16V (F35)	66 kW	06/98→07/04	X 14 XE	S101938004Z	95
1.6 (F35)	55 kW	02/98→09/00	X 16 SZR	S101938004Z	95
1.6 16V (F35)	74 kW	02/98→07/04	X 16 XEL	S101938004Z	95
1.8 16V (F35)	85 kW	02/98→09/00	X 18 XE1	S105578001Z	98

© 2020 Continental Aftermarket & Services GmbH

OPEL - ASTRA G Estate (T98) 02/98→07/04

Crankshaft Sensor					
1.8 16V (F35)	92 kW	09/00→07/04	Z 18 XE	**S107541001Z**	102
Mass Airflow Sensor					
1.2 16V (F35)	55 kW	09/00→07/04	Z 12 XE	**A2C59513543**	83
1.8 16V (F35)	85 kW	02/98→09/00	X 18 XE1	**5WK9606Z**	41
1.8 16V (F35)	92 kW	09/00→07/04	Z 18 XE	**5WK9606Z**	41
2.0 16V (F35)	100 kW	02/98→07/04	X 20 XEV	**5WK9606Z**	41
2.0 DI (F35)	60 kW	02/98→07/04	Y 20 DTL / X 20 DTL	**A2C59513977**	89
2.0 DTI 16V (F35)	74 kW	08/99→07/04	X 20 DTH / Y 20 DTH	**A2C59513977**	89
Oxygen Sensor					
1.2 16V (F35)	48 kW	02/98→09/00	Transmission Type (C51): Manual Transmission (V36); Lambda Sensor (C114): Regulating Probe (V220); Exhaust System (C10): in front of the catalyst (V17)	**A2C59513236Z**	71
1.4 16V (F35)	66 kW	06/98→07/04	Exhaust System (C10): in front of the catalyst (V17); → 01/02 → 02/04; VIN: XXXXXXX...9 → 22000001, 25000001 ; Lambda Sensor (C114): Regulating Probe (V220) VIN: XXXXXXX...9 → 26000001, 28000001 Exhaust System (C10): Post-catalyst (V16); → 01/02 → 02/04; VIN: XXXXXXX...9 → 22000001, 25000001 ; Lambda Sensor (C114): Diagnostic Probe (V221)	**A2C59513223Z**	69
			Exhaust System (C10): in front of the catalyst (V17); → 12/01; → VIN: XXXXXXX...9 12999999, 15999999; X 14 XE; Lambda Sensor (C114): Regulating Probe (V220) → VIN: XXXXXXX...9 16999999, 18999999 ; ⟷ [mm] 375	**A2C59513224Z**	69
			Z 14 XE; → 02/04; Lambda Sensor (C114): Regulating Probe (V220); Exhaust System (C10): in front of the catalyst (V17)	**A2C59513236Z**	71
			Exhaust System (C10): Post-catalyst (V16); → 02/01; → VIN: XXXXXXX...9 12999999, 15999999; Z 14 XE; Lambda Sensor (C114): Diagnostic Probe (V221) → VIN: XXXXXXX...9 16999999, 18999999 ; ⟷ [mm] 780	**A2C59513238Z**	71
1.6 (F35)	55 kW	02/98→09/00	Lambda Sensor (C114): Regulating Probe (V220); Exhaust System (C10): in front of the catalyst (V17)	**A2C59513167Z**	65
1.6 (F35)	62 kW	09/00→07/04	Exhaust System (C10): Post-catalyst (V16); → 01/02 → 02/04; VIN: XXXXXXX...9 → 22000001, 25000001 ; Lambda Sensor (C114): Diagnostic Probe (V221) VIN: XXXXXXX...9 → 26000001, 28000001	**A2C59513223Z**	69
			Exhaust System (C10): in front of the catalyst (V17); → 02/04; → VIN: XXXXXXX...9 12999999, 15999999; Lambda Sensor (C114): Regulating Probe (V220) → VIN: XXXXXXX...9 16999999, 18999999 Exhaust System (C10): Post-catalyst (V16); → 02/04; → VIN: XXXXXXX...9 12999999, 15999999; Lambda Sensor (C114): Diagnostic Probe (V221)	**A2C59513328Z**	78

© 2020 Continental Aftermarket & Services GmbH

OPEL - ASTRA G Estate (T98) 02/98→07/04

Oxygen Sensor

1.6 16V (F35)	74 kW	02/98→07/04	Exhaust System (C10): in front of the catalyst (V17); → 01/02 → 02/04; VIN: XXXXXXX...0 → 22000001, 25000001 ; Lambda Sensor (C114): Regulating Probe (V220) VIN: XXXXXXX...0 → 26000001, 28000001	A2C59513223Z	69
			Exhaust System (C10): Post-catalyst (V16); → 01/02 → 02/04; VIN: XXXXXXX...0 → 22000001, 25000001 ; Lambda Sensor (C114): Diagnostic Probe (V221)		
			Exhaust System (C10): in front of the catalyst (V17); → 12/01; → VIN: XXXXXXX...0 12999999, 15999999; X 16 XEL; Lambda Sensor (C114): Regulating Probe (V220) → VIN: XXXXXXX...0 16999999, 18999999 ; ⟷ [mm] 375	A2C59513224Z	69
			Z 16 XE; → 02/04; Lambda Sensor (C114): Regulating Probe (V220); Exhaust System (C10): in front of the catalyst (V17)	A2C59513236Z	71
			Exhaust System (C10): Post-catalyst (V16); → 12/01; → VIN: XXXXXXX...0 12999999, 15999999; Z 16 XE; Lambda Sensor (C114): Diagnostic Probe (V221) → VIN: XXXXXXX...0 16999999, 18999999 ; ⟷ [mm] 780	A2C59513238Z	71
1.6 CNG (F35)	71 kW	03/03→07/04	→ 02/04; Transmission Type (C51): Manual Transmission (V36); Lambda Sensor (C114): Diagnostic Probe (V221); Exhaust System (C10): Post-catalyst (V16)	A2C59513223Z	69
			→ 02/04; Transmission Type (C51): Manual Transmission (V36); Lambda Sensor (C114): Regulating Probe (V220); Exhaust System (C10): in front of the catalyst (V17)	A2C59513236Z	71
1.8 16V (F35)	85 kW	02/98→09/00	Lambda Sensor (C114): Regulating Probe (V220); Exhaust System (C10): in front of the catalyst (V17)	A2C59513340Z	80
1.8 16V (F35)	92 kW	09/00→07/04	→ 02/04; Lambda Sensor (C114): Regulating Probe (V220); Exhaust System (C10): in front of the catalyst (V17)	A2C59513327Z	78
			→ 02/04; Lambda Sensor (C114): Diagnostic Probe (V221); Exhaust System (C10): Post-catalyst (V16)	A2C59513328Z	78
2.0 16V (F35)	100 kW	02/98→07/04	→ 12/99; Lambda Sensor (C114): Regulating Probe (V220); Exhaust System (C10): in front of the catalyst (V17)	A2C59513342Z	80
2.0 OPC (F35)	147 kW	11/02→07/04	→ 06/04; Lambda Sensor (C114): Regulating Probe (V220); Exhaust System (C10): in front of the catalyst (V17)	A2C59513217Z	68

Pressure Sensor

1.4 16V (F35)	66 kW	06/98→07/04		A2C59515231	91
1.6 (F35)	76 kW	12/02→05/04			
1.6 16V (F35)	74 kW	02/98→07/04			
1.6 CNG (F35)	71 kW	03/03→07/04			
1.7 DTI 16V (F35)	55 kW	02/00→07/04			
2.2 16V (F35)	108 kW	03/01→07/04			

OPEL - ASTRA G Estate Van (F70) 09/98→04/05

Crankshaft Sensor

1.6 (F70)	55 kW	01/99→09/00	X 16 SZR	S101938004Z	95

Oxygen Sensor

1.6 (F70)	55 kW	01/99→09/00	Lambda Sensor (C114): Regulating Probe (V220); Exhaust System (C10): in front of the catalyst (V17)	A2C59513167Z	65
1.6 (F70)	62 kW	09/00→04/05	Exhaust System (C10): in front of the catalyst (V17); → 02/01; Transmission Type (C51): Manual Transmission (V36); Lambda Sensor (C114): Regulating Probe (V220)	A2C59513328Z	78
			Exhaust System (C10): Post-catalyst (V16); → 02/01; Transmission Type (C51): Manual Transmission (V36); Lambda Sensor (C114): Diagnostic Probe (V221)		

Pressure Sensor

1.6 (F70)	62 kW	09/00→04/05		A2C59515231	91

OPEL - ASTRA G Hatchback (T98) 02/98→12/09

Camshaft Sensor

1.8 16V (F08, F48)	85 kW	02/98→09/00	X 18 XE1	S105778001Z	100

© 2020 Continental Aftermarket & Services GmbH

OPEL - ASTRA G Hatchback (T98) 02/98→12/09

Camshaft Sensor					
1.8 16V (F08, F48)	92 kW	09/00→01/05	Z 18 XE	**S105778001Z**	100
2.0 16V (F08, F48)	100 kW	02/98→01/05	X 20 XEV	**S105570001Z**	98
2.0 16V OPC (F08, F48)	118 kW	11/99→09/02	X 20 XER	**S105570001Z**	98
Knock Sensor					
1.8 16V (F08, F48)	92 kW	09/00→01/05	Z 18 XE	**S105722003Z**	99
2.0 16V (F08, F48)	100 kW	02/98→01/05	X 20 XEV; for OE number (C61): 90411972	**S103057001Z**	96
Crankshaft Sensor					
1.4 16V (F08, F48)	66 kW	02/98→01/05	X 14 XE	**S101938004Z**	95
1.6 (F08, F48)	55 kW	02/98→09/00	X 16 SZR	**S101938004Z**	95
1.6 16V (F08, F48)	74 kW	02/98→01/05	X 16 XEL	**S101938004Z**	95
1.8 16V (F08, F48)	85 kW	02/98→09/00	X 18 XE1	**S105578001Z**	98
1.8 16V (F08, F48)	92 kW	09/00→01/05	Z 18 XE	**S107541001Z**	102
Mass Airflow Sensor					
1.2 16V (F08, F48)	55 kW	09/00→01/05	Z 12 XE	**A2C59513543**	83
1.8 16V (F08, F48)	85 kW	02/98→09/00	X 18 XE1	**5WK9606Z**	41
1.8 16V (F08, F48)	92 kW	09/00→01/05	Z 18 XE	**5WK9606Z**	41
2.0 16V (F08, F48)	100 kW	02/98→01/05	X 20 XEV	**5WK9606Z**	41
2.0 16V OPC (F08, F48)	118 kW	11/99→09/02	X 20 XER	**5WK9606Z**	41
2.0 DTI 16V (F08, F48)	74 kW	08/99→01/05	X 20 DTH / Y 20 DTH	**A2C59513977**	89
Oxygen Sensor					
1.2 16V (F08, F48)	48 kW	02/98→09/00	Transmission Type (C51): Manual Transmission (V36); Lambda Sensor (C114): Regulating Probe (V220); Exhaust System (C10): in front of the catalyst (V17)	**A2C59513236Z**	71
1.4 16V (F08, F48)	66 kW	02/98→01/05	Exhaust System (C10): in front of the catalyst (V17); → 01/02 → 02/04; X 14 XE; Lambda Sensor (C114): Regulating Probe (V220)	**A2C59513223Z**	69
			Exhaust System (C10): Post-catalyst (V16); → 01/02 → 02/04; Z 14 XE; Lambda Sensor (C114): Diagnostic Probe (V221)		
			→ 12/01; X 14 XE; Lambda Sensor (C114): Regulating Probe (V220); Exhaust System (C10): in front of the catalyst (V17)	**A2C59513224Z**	69
			→ 02/04; Z 14 XE; Lambda Sensor (C114): Regulating Probe (V220); Exhaust System (C10): in front of the catalyst (V17)	**A2C59513236Z**	71
			Z 14 XE; → 12/01; Lambda Sensor (C114): Diagnostic Probe (V221); Exhaust System (C10): Post-catalyst (V16)	**A2C59513238Z**	71
1.6 (F08, F48)	55 kW	02/98→09/00	Lambda Sensor (C114): Regulating Probe (V220); Exhaust System (C10): in front of the catalyst (V17)	**A2C59513167Z**	65
1.6 (F08, F48)	62 kW	09/00→01/05	→ 01/02 ; Transmission Type (C51): Manual Transmission (V36); Lambda Sensor (C114): Diagnostic Probe (V221); Exhaust System (C10): Post-catalyst (V16)	**A2C59513223Z**	69
			Exhaust System (C10): in front of the catalyst (V17); Transmission Type (C51): Manual Transmission (V36); Lambda Sensor (C114): Regulating Probe (V220)	**A2C59513328Z**	78
			Exhaust System (C10): Post-catalyst (V16); → 12/01; Transmission Type (C51): Manual Transmission (V36); Lambda Sensor (C114): Diagnostic Probe (V221)		
1.6 16V (F08, F48)	74 kW	02/98→01/05	Exhaust System (C10): in front of the catalyst (V17); → 01/02 → 02/04; VIN: XXXXXXX..3 → 22000001, 25000001 ; X 16 XEL; Lambda Sensor (C114): Regulating Probe (V220)	**A2C59513223Z**	69
			VIN: XXXXXXX..3 → 26000001, 28000001 ; ⟷ (mm) 300		
			Exhaust System (C10): in front of the catalyst (V17); → 12/01; → VIN: XXXXXXX..3 12999999, 15999999; X 16 XEL; Lambda Sensor (C114): Regulating Probe (V220)	**A2C59513224Z**	69
			→ VIN: XXXXXXX..3 16999999, 18999999 ; ⟷ (mm) 375		
1.8 16V (F08, F48)	85 kW	02/98→09/00	Lambda Sensor (C114): Regulating Probe (V220); Exhaust System (C10): in front of the catalyst (V17)	**A2C59513340Z**	80

© 2020 Continental Aftermarket & Services GmbH

OPEL - ASTRA G Hatchback (T98) 02/98→12/09

Oxygen Sensor

1.8 16V (F08, F48)	92 kW	09/00→01/05	→▤ 02/04; Lambda Sensor (C114): Regulating Probe (V220); Exhaust System (C10): in front of the catalyst (V17)	**A2C59513327Z**	78
			→▤ 02/04; Lambda Sensor (C114): Diagnostic Probe (V221); Exhaust System (C10): Post-catalyst (V16)	**A2C59513328Z**	78
2.0 16V (F08, F48)	100 kW	02/98→01/05	→▤ 12/99; Lambda Sensor (C114): Regulating Probe (V220); Exhaust System (C10): in front of the catalyst (V17)	**A2C59513342Z**	80
2.0 16V OPC (F08, F48)	118 kW	11/99→09/02	Transmission Type (C51): Manual Transmission (V36); Lambda Sensor (C114): Regulating Probe (V220); Exhaust System (C10): in front of the catalyst (V17)	**A2C59513340Z**	80
2.0 OPC (F08, F48)	147 kW	11/02→01/05	→▤ 01/04; Lambda Sensor (C114): Regulating Probe (V220); Exhaust System (C10): in front of the catalyst (V17)	**A2C59513217Z**	68

Pressure Sensor

1.4 16V (F08, F48)	66 kW	02/98→01/05		**A2C59515231**	91
1.6 (F08, F48)	62 kW	09/00→01/05			
1.6 (F08, F48)	76 kW	11/02→01/05			
1.6 16V (F08, F48)	74 kW	02/98→01/05			
1.7 DTI 16V (F08, F48)	55 kW	02/00→01/05			
2.2 16V (F08, F48)	108 kW	06/00→01/05			

OPEL - ASTRA G Saloon (T98) 03/98→12/09

Camshaft Sensor

1.8 16V (F69)	85 kW	09/98→09/00	X 18 XE1	**S105778001Z**	100
1.8 16V (F69)	92 kW	06/00→01/05	Z 18 XE	**S105778001Z**	100
2.0 16V (F69)	100 kW	09/98→01/05	X 20 XEV	**S105570001Z**	98

Knock Sensor

1.8 16V (F69)	92 kW	06/00→01/05	Z 18 XE	**S105722003Z**	99
2.0 16V (F69)	100 kW	09/98→01/05	X 20 XEV; for OE number (C61): 90411972	**S103057001Z**	96

Crankshaft Sensor

1.4 16V (F69)	66 kW	09/98→01/05	X 14 XE	**S101938004Z**	95
1.6 (F69)	55 kW	09/98→09/00	X 16 SZR	**S101938004Z**	95
1.6 16V (F69)	74 kW	09/98→01/05	X 16 XEL	**S101938004Z**	95
1.8 16V (F69)	85 kW	09/98→09/00	X 18 XE1	**S105578001Z**	98
1.8 16V (F69)	92 kW	06/00→01/05	Z 18 XE	**S107541001Z**	102

Mass Airflow Sensor

1.2 16V (F69)	55 kW	09/00→01/05	Z 12 XE	**A2C59513543**	83
1.8 16V (F69)	85 kW	09/98→09/00	X 18 XE1	**5WK9606Z**	41
1.8 16V (F69)	92 kW	06/00→01/05	Z 18 XE	**5WK9606Z**	41
2.0 16V (F69)	100 kW	09/98→01/05	X 20 XEV	**5WK9606Z**	41
2.0 DI (F69)	60 kW	09/98→01/05	X 20 DTL / Y 20 DTL	**A2C59513977**	89
2.0 DTI 16V (F69)	74 kW	08/99→01/05	X 20 DTH / Y 20 DTH	**A2C59513977**	89

Oxygen Sensor

1.2 16V (F69)	48 kW	09/98→09/00	Transmission Type (C51): Manual Transmission (V36); Lambda Sensor (C114): Regulating Probe (V220); Exhaust System (C10): in front of the catalyst (V17)	**A2C59513236Z**	71
1.4 16V (F69)	66 kW	09/98→01/05	Exhaust System (C10): in front of the catalyst (V17); ▤→ 01/02 →▤ 02/04; X14XE; Lambda Sensor (C114): Regulating Probe (V220)	**A2C59513223Z**	69
			Exhaust System (C10): Post-catalyst (V16); ▤→ 01/02 →▤ 02/04; Z14XE; Lambda Sensor (C114): Diagnostic Probe (V221)		
			X14XE; →▤ 12/01; Lambda Sensor (C114): Regulating Probe (V220); Exhaust System (C10): in front of the catalyst (V17)	**A2C59513224Z**	69
			Z 14X E; →▤ 02/04; Lambda Sensor (C114): Regulating Probe (V220); Exhaust System (C10): in front of the catalyst (V17)	**A2C59513236Z**	71
			Z 14 XE; →▤ 12/01; Lambda Sensor (C114): Diagnostic Probe (V221); Exhaust System (C10): Post-catalyst (V16)	**A2C59513238Z**	71

© 2020 Continental Aftermarket & Services GmbH

OPEL - ASTRA G Saloon (T98) 03/98→12/09

Oxygen Sensor

1.6 (F69)	55 kW	09/98→09/00	→08/00; Transmission Type (C51): Manual Transmission (V36); Lambda Sensor (C114): Regulating Probe (V220); Exhaust System (C10): in front of the catalyst (V17)	**A2C59513167Z**	65
1.6 (F69)	62 kW	09/00→01/05	→01/02 →02/04; Lambda Sensor (C114): Diagnostic Probe (V221); Exhaust System (C10): Post-catalyst (V16)	**A2C59513223Z**	69
			Exhaust System (C10): in front of the catalyst (V17); →02/04; Lambda Sensor (C114): Regulating Probe (V220)	**A2C59513328Z**	78
			Exhaust System (C10): Post-catalyst (V16); →12/01; Lambda Sensor (C114): Diagnostic Probe (V221)		
1.6 16V (F69)	74 kW	09/98→01/05	X 16 XEL; →01/02 →02/04; Lambda Sensor (C114): Regulating Probe (V220); Exhaust System (C10): in front of the catalyst (V17)	**A2C59513223Z**	69
			X 16 XEL; →12/01; Lambda Sensor (C114): Regulating Probe (V220); Exhaust System (C10): in front of the catalyst (V17)	**A2C59513224Z**	69
1.8 16V (F69)	85 kW	09/98→09/00	→03/99 ; Lambda Sensor (C114): Regulating Probe (V220); Exhaust System (C10): in front of the catalyst (V17)	**A2C59513340Z**	80
1.8 16V (F69)	92 kW	06/00→01/05	→02/04; Lambda Sensor (C114): Regulating Probe (V220); Exhaust System (C10): in front of the catalyst (V17)	**A2C59513327Z**	78
			→02/04; Lambda Sensor (C114): Diagnostic Probe (V221); Exhaust System (C10): Post-catalyst (V16)	**A2C59513328Z**	78
2.0 16V (F69)	100 kW	09/98→01/05	→03/99 ; Transmission Type (C51): Manual Transmission (V36); Lambda Sensor (C114): Regulating Probe (V220); Exhaust System (C10): in front of the catalyst (V17)	**A2C59513342Z**	80

Pressure Sensor

1.4 16V (F69)	66 kW	09/98→01/05		**A2C59515231**	91
1.6 (F69)	62 kW	09/00→01/05			
1.6 (F69)	76 kW	12/02→12/09			
1.6 16V (F69)	74 kW	09/98→01/05			
1.7 DTI 16V (F69)	55 kW	02/00→01/05			
2.2 16V (F69)	108 kW	03/01→01/05			

OPEL - ASTRA H (A04) 01/04→05/14

Camshaft Sensor

1.6 (L48)	85 kW	12/06→05/14	A 16 XER / Z 16 XER	**2910000216600**	25
1.8 (L48)	92 kW	01/04→10/10		**S105778001Z**	100
1.8 (L48)	103 kW	01/06→10/10	A 18 XER / Z 18 XER	**2910000216600**	25

Knock Sensor

1.8 (L48)	92 kW	01/04→10/10	Z 18 XE	**S105722003Z**	99

Crankshaft Sensor

1.8 (L48)	92 kW	01/04→10/10	Z 18 XE	**S107541001Z**	102

Exhaust Temperature Sensor

1.7 CDTI (L48)	81 kW	02/07→05/14	A 17 DTJ / Z 17 DTJ; Exhaust System (C10): in front of the catalyst (V17)	**2910000213900**	19
			Z 17 DTJ	**A2C595075 07Z**	59
			A 17 DTJ; Exhaust System (C10): Post-catalyst (V16)	**A2C595075 08Z**	60
			A 17 DTJ; Exhaust System (C10): after soot particulate filter (V18)	**A2C595075 09Z**	60
1.7 CDTI (L48)	92 kW	02/07→05/14	A 17 DTR / Z 17 DTR; Exhaust System (C10): in front of the catalyst (V17)	**2910000213900**	19
			Z 17 DTR	**A2C595075 07Z**	59
			A 17 DTR; Exhaust System (C10): Post-catalyst (V16)	**A2C595075 08Z**	60
			A 17 DTR; Exhaust System (C10): after soot particulate filter (V18)	**A2C595075 09Z**	60
1.9 CDTI (L48)	74 kW	09/05→10/10	Z 19 DTL; Exhaust System (C10): in front of the catalyst (V17)	**A2C595070 10Z**	57
			Z 19 DTL; Exhaust System (C10): Post-catalyst (V16)	**A2C595070 11Z**	57
1.9 CDTI (L48)	88 kW	06/04→10/10	Z 19 DT; Exhaust System (C10): in front of the catalyst (V17)	**A2C595070 10Z**	57
			Z 19 DT; Exhaust System (C10): Post-catalyst (V16)	**A2C595070 11Z**	57
1.9 CDTI (L48)	110 kW	09/04→10/10	Z 19 DTH; Exhaust System (C10): in front of the catalyst (V17)	**A2C595070 10Z**	57
			Z 19 DTH; Exhaust System (C10): Post-catalyst (V16)	**A2C595070 11Z**	57

© 2020 Continental Aftermarket & Services GmbH

OPEL - ASTRA H (A04) 01/04→05/14					
Exhaust Temperature Sensor					
1.9 CDTI 16V (L48)	88 kW	04/04→10/10	Z 19 DTJ; Exhaust System (C10): in front of the catalyst (V17)	**A2C59507010Z**	57
			Z 19 DTJ; Exhaust System (C10): Post-catalyst (V16)	**A2C59507011Z**	57
Mass Airflow Sensor					
1.8 (L48)	92 kW	01/04→10/10		**5WK9150Z**	40
			Z 18 XE	**5WK9606Z**	41
1.8 (L48)	103 kW	01/06→10/10	Z 18 XER	**5WK97012Z**	52
Oxygen Sensor					
1.2 (L48)	59 kW	08/05→10/10	Exhaust System (C10): in front of the catalyst (V17); Z12XEP; Transmission Type (C51): Manual Transmission (V36); Lambda Sensor (C114): Regulating Probe (V220)	**A2C59513217Z**	68
			Exhaust System (C10): Post-catalyst (V16); Z12XEP; Transmission Type (C51): Manual Transmission (V36); Lambda Sensor (C114): Diagnostic Probe (V221)		
1.4 (L48)	66 kW	03/04→10/10	Exhaust System (C10): in front of the catalyst (V17); Transmission Type (C51): Manual Transmission (V36); Lambda Sensor (C114): Regulating Probe (V220)	**A2C59513217Z**	68
			Exhaust System (C10): Post-catalyst (V16); Transmission Type (C51): Manual Transmission (V36); Lambda Sensor (C114): Diagnostic Probe (V221)		
1.8 (L48)	92 kW	01/04→10/10	→12/05; Transmission Type (C51): Manual Transmission (V36); Lambda Sensor (C114): Regulating Probe (V220); Exhaust System (C10): in front of the catalyst (V17)	**A2C59513327Z**	78
			→12/05; Transmission Type (C51): Manual Transmission (V36); Lambda Sensor (C114): Diagnostic Probe (V221); Exhaust System (C10): Post-catalyst (V16)	**A2C59513328Z**	78
1.8 (L48)	103 kW	01/06→10/10	Transmission Type (C51): Automatic Transmission (V38); Lambda Sensor (C114): Regulating Probe (V220); Exhaust System (C10): in front of the catalyst (V17)	**A2C59513327Z**	78
			Transmission Type (C51): Automatic Transmission (V38); Lambda Sensor (C114): Diagnostic Probe (V221); Exhaust System (C10): Post-catalyst (V16)	**A2C59513328Z**	78
Pressure Sensor					
1.6 (L48)	77 kW	03/04→10/10		**A2C59515231**	91
1.6 (L48) 1.8 (L48)	85 kW 103 kW	12/06→05/14 01/06→10/10		**5WK96820Z**	47
OPEL - ASTRA H Estate (A04) 08/04→05/14					
Camshaft Sensor					
1.6 (L35)	85 kW	12/06→05/14	A 16 XER / Z 16 XER	**2910000216600**	25
1.6 LPG (L35)	85 kW	08/09→10/10	Z 16 XER	**2910000216600**	25
1.8 (L35)	92 kW	08/04→10/10		**S105778001Z**	100
1.8 (L35)	103 kW	08/05→05/14	A 18 XER / Z 18 XER	**2910000216600**	25
Knock Sensor					
1.8 (L35)	92 kW	08/04→10/10	Z 18 XE	**S105722003Z**	99
Crankshaft Sensor					
1.8 (L35)	92 kW	08/04→10/10	Z 18 XE	**S107541001Z**	102
Exhaust Temperature Sensor					
1.7 CDTI (L35)	81 kW	02/07→05/14	Z 17 DTJ / A 17 DTJ; Exhaust System (C10): in front of the catalyst (V17)	**2910000213900**	19
			Z 17 DTJ	**A2C595075 07Z**	59
1.7 CDTI (L35)	92 kW	02/07→05/14	Z 17 DTR / A 17 DTR; Exhaust System (C10): in front of the catalyst (V17)	**2910000213900**	19
			Z 17 DTR	**A2C595075 07Z**	59
1.9 CDTI (L35)	74 kW	09/05→10/10	Z 19 DTL; Exhaust System (C10): in front of the catalyst (V17)	**A2C59507010Z**	57
			Z 19 DTL; Exhaust System (C10): Post-catalyst (V16)	**A2C59507011Z**	57
1.9 CDTI (L35)	88 kW	09/05→10/10	Z 19 DT	**A2C59507010Z**	57
1.9 CDTI (L35)	110 kW	09/04→10/10	Z 19 DTH; Exhaust System (C10): in front of the catalyst (V17)	**A2C59507010Z**	57
			Z 19 DTH; Exhaust System (C10): Post-catalyst (V16)	**A2C59507011Z**	57

© 2020 Continental Aftermarket & Services GmbH

OPEL - ASTRA H Estate (A04) 08/04→05/14					
Exhaust Temperature Sensor					
1.9 CDTI 16V (L35)	88 kW	08/04→10/10	Z 19 DTJ; Exhaust System (C10): in front of the catalyst (V17)	**A2C59507010Z**	57
			Z 19 DTJ; Exhaust System (C10): Post-catalyst (V16)	**A2C59507011Z**	57
Mass Airflow Sensor					
1.8 (L35)	92 kW	08/04→10/10		**5WK9150Z**	40
			Z 18 XE	**5WK9606Z**	41
1.8 (L35)	103 kW	08/05→05/14	Z 18 XER	**5WK97012Z**	52
Oxygen Sensor					
1.4 (L35)	66 kW	08/04→10/10	Exhaust System (C10): in front of the catalyst (V17); →12/05; Transmission Type (C51): Manual Transmission (V36); Lambda Sensor (C114): Regulating Probe (V220)	**A2C59513217Z**	68
			Exhaust System (C10): Post-catalyst (V16); Transmission Type (C51): Manual Transmission (V36); Lambda Sensor (C114): Diagnostic Probe (V221)		
1.8 (L35)	92 kW	08/04→10/10	Lambda Sensor (C114): Regulating Probe (V220); Exhaust System (C10): in front of the catalyst (V17)	**A2C59513327Z**	78
			Lambda Sensor (C114): Diagnostic Probe (V221); Exhaust System (C10): Post-catalyst (V16)	**A2C59513328Z**	78
Pressure Sensor					
1.6 (L35)	77 kW	08/04→10/10		**A2C59515231**	91
1.6 (L35) 1.6 LPG (L35) 1.8 (L35)	85 kW 85 kW 103 kW	12/06→05/14 08/09→10/10 08/05→05/14		**5WK96820Z**	47
OPEL - ASTRA H Estate Van (L70) 02/04→12/13					
Exhaust Temperature Sensor					
1.7 CDTI (L70)	74 kW	03/04→10/10	Z 17 DTH; Exhaust System (C10): in front of the catalyst (V17)	**2910000213900**	19
1.7 CDTI (L70)	81 kW	02/07→10/10	A 17 DTJ / Z 17 DTJ; Exhaust System (C10): in front of the catalyst (V17)	**2910000213900**	19
			Z 17 DTJ	**A2C59507507Z**	59
			A 17 DTJ; Exhaust System (C10): Post-catalyst (V16)	**A2C59507508Z**	60
			A 17 DTJ; Exhaust System (C10): after soot particulate filter (V18)	**A2C59507509Z**	60
1.7 CDTI (L70)	92 kW	02/07→10/10	Z 17 DTR / A 17 DTR; Exhaust System (C10): in front of the catalyst (V17)	**2910000213900**	19
			Z 17 DTR	**A2C59507507Z**	59
			A 17 DTR; Exhaust System (C10): Post-catalyst (V16)	**A2C59507508Z**	60
			A 17 DTR; Exhaust System (C10): after soot particulate filter (V18)	**A2C59507509Z**	60
1.9 CDTI (L70)	88 kW	09/05→10/10	Z 19 DT	**A2C59507011Z**	57
1.9 CDTI (L70)	110 kW	09/04→10/10	Z 19 DTH; Exhaust System (C10): in front of the catalyst (V17)	**A2C59507010Z**	57
			Z 19 DTH; Exhaust System (C10): Post-catalyst (V16)	**A2C59507011Z**	57
1.9 CDTI 16V (L70)	88 kW	08/04→10/10	Z 19 DTJ; Exhaust System (C10): in front of the catalyst (V17)	**A2C59507010Z**	57
			Z 19 DTJ; Exhaust System (C10): Post-catalyst (V16)	**A2C59507011Z**	57
OPEL - ASTRA H GTC (A04) 03/05→10/10					
Knock Sensor					
1.8 (L08)	92 kW	03/05→10/10	Z 18 XE	**S105722003Z**	99
Crankshaft Sensor					
1.8 (L08)	92 kW	03/05→10/10	Z 18 XE	**S107541001Z**	102
Exhaust Temperature Sensor					
1.7 CDTI (L08)	81 kW	02/07→10/10	A 17 DTJ; Exhaust System (C10): in front of the catalyst (V17)	**2910000213900**	19
			A 17 DTJ	**A2C59507509Z**	60
1.7 CDTI (L08)	92 kW	02/07→10/10	A 17 DTR; Exhaust System (C10): in front of the catalyst (V17)	**2910000213900**	19
			A 17 DTR; Exhaust System (C10): Post-catalyst (V16)	**A2C59507508Z**	60
			A 17 DTR; Exhaust System (C10): after soot particulate filter (V18)	**A2C59507509Z**	60
1.9 CDTi (L08)	110 kW	03/05→10/10	Z 19 DTH; Exhaust System (C10): in front of the catalyst (V17)	**A2C59507010Z**	57
			Z 19 DTH; Exhaust System (C10): Post-catalyst (V16)	**A2C59507011Z**	57
1.9 CDTI (L08)	74 kW	01/06→10/10	Z 19 DTL; Exhaust System (C10): in front of the catalyst (V17)	**A2C59507010Z**	57
			Z 19 DTL; Exhaust System (C10): Post-catalyst (V16)	**A2C59507011Z**	57

© 2020 Continental Aftermarket & Services GmbH

OPEL - ASTRA H GTC (A04) 03/05→10/10					
Exhaust Temperature Sensor					
1.9 CDTI (L08)	88 kW	09/05→10/10	Z 19 DT; Exhaust System (C10): in front of the catalyst (V17)	**A2C59507010Z**	57
			Z 19 DT; Exhaust System (C10): Post-catalyst (V16)	**A2C59507011Z**	57
1.9 CDTi 16V (L08)	88 kW	03/05→10/10	Z 19 DTJ; Exhaust System (C10): in front of the catalyst (V17)	**A2C59507010Z**	57
			Z 19 DTJ; Exhaust System (C10): Post-catalyst (V16)	**A2C59507011Z**	57
Mass Airflow Sensor					
1.8 (L08)	92 kW	03/05→10/10		**5WK9150Z**	40
			Z 18 XE	**5WK9606Z**	41
1.8 (L08)	103 kW	01/06→10/10	Z 18 XER	**5WK97012Z**	52
Oxygen Sensor					
1.4 (L08)	66 kW	03/05→10/10	Exhaust System (C10): in front of the catalyst (V17); Transmission Type (C51): Manual Transmission (V36); Lambda Sensor (C114): Regulating Probe (V220)	**A2C59513217Z**	68
			Exhaust System (C10): Post-catalyst (V16); Transmission Type (C51): Manual Transmission (V36); Lambda Sensor (C114): Diagnostic Probe (V221)		
1.8 (L08)	92 kW	03/05→10/10	Lambda Sensor (C114): Regulating Probe (V220); Exhaust System (C10): in front of the catalyst (V17)	**A2C59513327Z**	78
			Lambda Sensor (C114): Diagnostic Probe (V221); Exhaust System (C10): Post-catalyst (V16)	**A2C59513328Z**	78
Pressure Sensor					
1.6 (L08)	77 kW	03/05→10/10		**A2C59515231**	91
1.6 (L08) 1.8 (L08)	85 kW 103 kW	12/06→10/10 01/06→10/10		**5WK96820Z**	47
OPEL - ASTRA H Saloon (A04) 02/07→05/14					
Camshaft Sensor					
1.6 (L69)	85 kW	02/07→05/14	Z 16 XER	**2910000216600**	25
1.8 (L69)	103 kW	02/07→09/12	A 18 XER / Z 18 XER	**2910000216600**	25
Exhaust Temperature Sensor					
1.7 CDTi (L69)	81 kW	02/07→05/14	Z 17 DTJ; Exhaust System (C10): in front of the catalyst (V17)	**2910000213900**	19
			Z 17 DTJ	**A2C59507507Z**	59
Pressure Sensor					
1.6 (L69) 1.8 (L69)	85 kW 103 kW	02/07→05/14 02/07→09/12		**5WK96820Z**	47
OPEL - ASTRA H TwinTop (A04) 09/05→10/10					
Camshaft Sensor					
1.6 (L67)	85 kW	12/06→10/10	Z 16 XER	**2910000216600**	25
1.8 (L67)	103 kW	09/05→10/10	A 18 XER / Z 16 XER	**2910000216600**	25
Knock Sensor					
1.8 (L67)	92 kW	09/05→10/10	Z 18 XE	**S105722003Z**	99
Crankshaft Sensor					
1.8 (L67)	92 kW	09/05→10/10	Z 18 XE	**S107541001Z**	102
Exhaust Temperature Sensor					
1.9 CDTi (L67)	110 kW	09/05→10/10	Z 19 DTH; Exhaust System (C10): in front of the catalyst (V17)	**A2C59507010Z**	57
			Z 19 DTH; Exhaust System (C10): Post-catalyst (V16)	**A2C59507011Z**	57
Mass Airflow Sensor					
1.8 (L67)	92 kW	09/05→10/10		**5WK9150Z**	40
			Z 18 XE	**5WK9606Z**	41
1.8 (L67)	103 kW	09/05→10/10	Z 18 XER	**5WK97012Z**	52

© 2020 Continental Aftermarket & Services GmbH

OPEL - ASTRA H TwinTop (A04) 09/05→10/10					
Oxygen Sensor					
1.8 (L67)	92 kW	09/05→10/10	Transmission Type (C51): Manual Transmission (V36); Lambda Sensor (C114): Regulating Probe (V220); Exhaust System (C10): in front of the catalyst (V17)	**A2C59513327Z**	78
			Transmission Type (C51): Manual Transmission (V36); Lambda Sensor (C114): Diagnostic Probe (V221); Exhaust System (C10): Post-catalyst (V16)	**A2C59513328Z**	78
Pressure Sensor					
1.6 (L67)	77 kW	09/05→10/10		**A2C59515231**	91
1.6 (L67) 1.8 (L67)	85 kW 103 kW	12/06→10/10 09/05→10/10		**5WK96820Z**	47
OPEL - ASTRA J (P10) 09/09→10/15					
Camshaft Sensor					
1.6 CDTi (68)	81 kW	02/14→10/15	B 16 DTL	**2910000216500**	24
1.6 SIDI (68)	125 kW	12/12→10/15	A 16 XHT / B 16 SHL	**2910000216400**	24
Crankshaft Sensor					
1.6 SIDI (68)	125 kW	12/12→10/15	A 16 XHT / B 16 SHL	**2910000188800**	16
Exhaust Temperature Sensor					
1.3 CDTI (68)	70 kW	12/09→10/15	A 13 DTE	**A2C59507502Z**	58
1.7 CDTI (68)	81 kW	09/09→10/15	A 17 DTC / A 17 DTE; Exhaust System (C10): Post-catalyst (V16)	**2910000978600**	40
			A 17 DTC / A 17 DTE / A 17 DTJ	**A2C59507503Z**	59
			A 17 DTJ; Left-/right-hand drive vehicles (C74): for left-hand drive vehicles (V104)	**A2C59507506Z**	59
			A 17 DTC / A 17 DTE; Exhaust System (C10): in front of the catalyst (V17)	**A2C59507510Z**	60
1.7 CDTI (68)	92 kW	12/09→10/15	A 17 DTR	**A2C59507503Z**	59
			A 17 DTR; Left-/right-hand drive vehicles (C74): for left-hand drive vehicles (V104)	**A2C59507506Z**	59
1.7 CDTI (68)	96 kW	07/11→10/15	A 17 DTE / A 17 DTF / A 17 DTS	**2910000978600**	40
			A 17 DTS / A 17 DTF	**A2C59507510Z**	60
2.0 CDTI (68)	118 kW	09/09→10/15	A 20 DTH; Exhaust System (C10): before soot particulate filter (V19)	**A2C59507003Z**	55
2.0 CDTI (68)	121 kW	06/11→10/15	A 20 DTH	**A2C59507003Z**	55
Sensor, exhaust pressure					
1.6 CDTi (68)	81 kW	02/14→10/15	B 16 DTL; MIN: XXXXXXXX-X → E0- / E1108849- / E3- / E8049008- / EG059129-	**A2C7371850080**	92
1.6 CDTi (68)	100 kW	11/13→10/15	B 16 DTH; MIN: XXXXXXXX-X → E0- / E1108849- / E3- / E8049008- / EG059129-	**A2C7371850080**	92
OPEL - ASTRA J GTC 10/11→					
Camshaft Sensor					
1.6 SIDI (08)	125 kW	12/12→	A 16 XHT / B 16 SHL	**2910000216400**	24
1.6 SIDI (08)	147 kW	07/13→	A 16 SHT / B 16 SHT	**2910000216400**	24
Crankshaft Sensor					
1.6 SIDI (08)	125 kW	12/12→	A 16 XHT / B 16 SHL	**2910000188800**	16
1.6 SIDI (08)	147 kW	07/13→	B 16 SHT / A 16 SHT	**2910000188800**	16
Exhaust Temperature Sensor					
1.7 CDTI (08)	81 kW	10/11→10/15	A 17 DTE / A 17 DTC	**2910000978600**	40
1.7 CDTI (08)	96 kW	10/11→10/15	A 17 DTF / A 17 DTS	**2910000978600**	40
2.0 CDTI (08)	121 kW	10/11→10/15	A 20 DTH; Exhaust System (C10): before soot particulate filter (V19)	**A2C59507003Z**	55
Sensor, exhaust pressure					
1.6 CDTI (08)	81 kW	07/14→	B 16 DTL; MIN: XXXXXXXX-X → E0- / E1108849- / E3- / E8049008- / EG059129-	**A2C7371850080**	92

© 2020 Continental Aftermarket & Services GmbH

OPEL - ASTRA J GTC 10/11→					
Sensor, exhaust pressure					
1.6 CDTI (08)	100 kW	07/14→	B 16 DTH; VIN: XXXXXXXX→ E0- / E1108849- / E3- / E8049008- / EG059129-	**A2C7371850080**	92
OPEL - ASTRA J Saloon 06/12→					
Camshaft Sensor					
1.6 CDTi (69)	81 kW	04/14→	B 16 DTL	**2910000216500**	24
1.6 SIDI (69)	125 kW	12/12→10/16	A 16 XHT	**2910000216400**	24
Crankshaft Sensor					
1.6 SIDI (69)	125 kW	12/12→10/16	A 16 XHT	**2910000188800**	16
Exhaust Temperature Sensor					
1.3 CDTI (69)	70 kW	06/12→10/15	A 13 DTE	**A2C59507502Z**	58
1.7 CDTI (69)	81 kW	06/12→10/15	A 17 DTC / A 17 DTE; Exhaust System (C10): Post-catalyst (V16)	**2910000978600**	40
			A 17 DTC / A 17 DTE / A 17 DTJ	**A2C59507503Z**	59
			A 17 DTJ; Left-/right-hand drive vehicles (C74): for left-hand drive vehicles (V104)	**A2C59507506Z**	59
			A 17 DTC / A 17 DTE; Exhaust System (C10): in front of the catalyst (V17)	**A2C59507510Z**	60
1.7 CDTI (69)	96 kW	06/12→10/15	A 17 DTF / A 17 DTS; Exhaust System (C10): Post-catalyst (V16)	**2910000978600**	40
			A 17 DTF / A 17 DTS; Exhaust System (C10): in front of the catalyst (V17)	**A2C59507510Z**	60
Sensor, exhaust pressure					
1.6 CDTi (69)	81 kW	04/14→	B 16 DTL; VIN: XXXXXXXX→ E0- / E1108849- / E3- / E8049008- / EG059129-	**A2C7371850080**	92
1.6 CDTi (69)	100 kW	01/14→	B 16 DTH; VIN: XXXXXXXX→ E0- / E1108849- / E3- / E8049008- / EG059129-	**A2C7371850080**	92
OPEL - ASTRA J Sports Tourer (P10) 10/10→10/15					
Camshaft Sensor					
1.6 CDTi (35)	81 kW	02/14→10/15	B 16 DTL	**2910000216500**	24
1.6 SIDI (35)	125 kW	12/12→10/15	A 16 XHT / B 16 SHL	**2910000216400**	24
Crankshaft Sensor					
1.6 SIDI (35)	125 kW	12/12→10/15	A 16 XHT / B 16 SHL	**2910000188800**	16
Exhaust Temperature Sensor					
1.7 CDTI (35)	74 kW	10/10→10/15	A 17 DTN	**2910000978600**	40
			A 17 DTL	**A2C59507503Z**	59
			A 17 DTL; Left-/right-hand drive vehicles (C74): for left-hand drive vehicles (V104)	**A2C59507506Z**	59
1.7 CDTI (35)	81 kW	10/10→10/15	A 17 DTC / A 17 DTE	**2910000978600**	40
			A 17 DTC / A 17 DTE / A 17 DTJ	**A2C59507503Z**	59
			A 17 DTJ; Left-/right-hand drive vehicles (C74): for left-hand drive vehicles (V104)	**A2C59507506Z**	59
1.7 CDTI (35)	92 kW	10/10→10/15	A 17 DTR	**A2C59507503Z**	59
			A 17 DTR; Left-/right-hand drive vehicles (C74): for left-hand drive vehicles (V104)	**A2C59507506Z**	59
1.7 CDTI (35)	96 kW	10/10→10/15	A 17 DTF / A 17 DTS; Exhaust System (C10): Post-catalyst (V16)	**2910000978600**	40
			A 17 DTF / A 17 DTS; Exhaust System (C10): in front of the catalyst (V17)	**A2C59507510Z**	60
2.0 CDTI (35)	118 kW	10/10→10/15	A 20 DTH; Exhaust System (C10): before soot particulate filter (V19)	**A2C59507003Z**	55
2.0 CDTI (35)	121 kW	08/11→10/15	A 20 DTH	**A2C59507003Z**	55
Sensor, exhaust pressure					
1.6 CDTi (35)	81 kW	02/14→10/15	B 16 DTL; VIN: XXXXXXXX→ E0- / E1108849- / E3- / E8049008- / EG059129-	**A2C7371850080**	92
1.6 CDTi (35)	100 kW	11/13→10/15	B 16 DTH; VIN: XXXXXXXX→ E0- / E1108849- / E3- / E8049008- / EG059129-	**A2C7371850080**	92

© 2020 Continental Aftermarket & Services GmbH

OPEL - ASTRA K (B16) 06/15→					
Camshaft Sensor					
1.6 CDTi (68)	70 kW	06/15→	B 16 DTE / B 16 DTC	**2910000216500**	24
1.6 CDTi (68)	81 kW	06/15→	B 16 DTU / B 16 DTE	**2910000216500**	24
1.6 CDTi (68)	100 kW	06/15→	B 16 DTH	**2910000216500**	24
1.6 Turbo (68)	147 kW	11/15→	B 16 SHT	**2910000216400**	24
Sensor, exhaust pressure					
1.6 CDTi (68)	70 kW	06/15→	B 16 DTE	**A2C7371850080**	92
1.6 CDTi (68)	81 kW	06/15→	B 16 DTU / B 16 DTE	**A2C7371850080**	92
1.6 CDTi (68)	100 kW	06/15→	B 16 DTH	**A2C7371850080**	92
1.6 CDTi (68)	118 kW	11/15→	B 16 DTR	**A2C7371850080**	92
OPEL - ASTRA K Sports Tourer (B16) 11/15→					
Camshaft Sensor					
1.6 CDTi (35)	70 kW	11/15→	B 16 DTE / B 16 DTC	**2910000216500**	24
1.6 CDTi (35)	81 kW	11/15→	B 16 DTU / B 16 DTE	**2910000216500**	24
1.6 CDTi (35)	100 kW	11/15→	B 16 DTH	**2910000216500**	24
1.6 Turbo (35)	147 kW	11/15→	B 16 SHT	**2910000216400**	24
Sensor, exhaust pressure					
1.6 CDTi (35)	70 kW	11/15→	B 16 DTE	**A2C7371850080**	92
1.6 CDTi (35)	81 kW	11/15→	B 16 DTE / B 16 DTU	**A2C7371850080**	92
1.6 CDTi (35)	100 kW	11/15→	B 16 DTH	**A2C7371850080**	92
1.6 CDTi (35)	118 kW	11/15→	B 16 DTR	**A2C7371850080**	92
OPEL - CALIBRA A (C89) 08/89→07/97					
Knock Sensor					
2.0 i 16V (M07) 2.0 i 16V 4x4 (M07)	100 kW 100 kW	02/94→07/97 02/94→07/97	X 20 XEV; for OE number (C61): 90411972; → VIN: XXXXXXX..4 S1.../S9...	**S103057001Z**	96
Crankshaft Sensor					
2.0 i (M07)	85 kW	08/89→12/96	C 20 NE	**S101918001Z**	94
2.0 i 16V (M07)	100 kW	02/94→07/97	X 20 XEV; VIN: XXXXXXX..3 → 14142430 / T9004512	**S103857002Z**	97
2.0 i 16V (M07)	110 kW	06/90→02/94	C 20 XE; VIN: XXXXXXX..3 → R1000001 / R9000001	**S101918001Z**	94
2.0 i 16V 4x4 (M07)	100 kW	02/94→07/97	X 20 XEV; VIN: XXXXXXX..3 → 14142430 / T9004512	**S103857002Z**	97
2.0 i 16V 4x4 (M07)	110 kW	06/90→02/94	C 20 XE; VIN: XXXXXXX..3 → R9000001 / R1000001	**S101918001Z**	94
2.0 i 4x4 (M07)	85 kW	06/90→07/97	C 20 NE	**S101918001Z**	94
2.0 i Turbo 4x4 (M07)	150 kW	08/91→07/97	C 20 LET; VIN: XXXXXXX..4 → R9000001 / R1000001	**S101918001Z**	94
Mass Airflow Sensor					
2.0 i 16V (M07) 2.0 i 16V 4x4 (M07)	100 kW 100 kW	02/94→07/97 02/94→07/97	X 20 XEV	**5WK9150Z**	40
2.0 i 4x4 (M07)	85 kW	06/90→07/97		**5WK9150Z**	40
Oxygen Sensor					
2.0 i 16V (M07)	100 kW	02/94→07/97	→ 06/94 → 12/95; Lambda Sensor (C114): Regulating Probe (V220); Exhaust System (C10): in front of the catalyst (V17)	**A2C59513340Z**	80
			→ 01/96 ; Lambda Sensor (C114): Regulating Probe (V220); Exhaust System (C10): in front of the catalyst (V17)	**A2C59513342Z**	80

© 2020 Continental Aftermarket & Services GmbH

OPEL - CALIBRA A (C89) 08/89→07/97

Oxygen Sensor

2.0 i 16V 4x4 (M07)	100 kW	02/94→07/97	Exhaust System (C10): in front of the catalyst (V17); → 06/94 → 12/96; → VIN: XXXXXXX..: T9004511; Transmission Type (C51): Manual Transmission (V36); Lambda Sensor (C114): Regulating Probe (V220)	**A2C59513340Z**	80
			Exhaust System (C10): in front of the catalyst (V17); → 06/94 → 12/95; Transmission Type (C51): Manual Transmission (V36); Lambda Sensor (C114): Regulating Probe (V220) ; ⊢⊣ (mm) 825		
			Exhaust System (C10): in front of the catalyst (V17); → 01/96 ; VIN: XXXXXXX..: → T9004512 ; Transmission Type (C51): Manual Transmission (V36); Lambda Sensor (C114): Regulating Probe (V220)	**A2C59513342Z**	80
			Exhaust System (C10): in front of the catalyst (V17); → 01/96 ; Transmission Type (C51): Manual Transmission (V36); Lambda Sensor (C114): Regulating Probe (V220) ; ⊢⊣ (mm) 705		

OPEL - CASCADA (W13) 03/13→04/19

Camshaft Sensor

1.6 (67)	147 kW	11/13→04/18	A 16 SHT	**2910000216400**	24
1.6 SIDI (67)	125 kW	04/13→04/19	A 16 XHT	**2910000216400**	24
2.0 CDTI (67)	125 kW	07/15→04/18	B 20 DTH	**2910000216700**	25

Crankshaft Sensor

1.6 (67)	147 kW	11/13→04/18	A 16 SHT / B 16 SHT	**2910000188800**	16
1.6 SIDI (67)	125 kW	04/13→04/19	A 16 XHT	**2910000188800**	16

Exhaust Temperature Sensor

2.0 CDTI (67)	121 kW	04/13→06/15	A 20 DTH	**A2C59507003Z**	55

Sensor, exhaust pressure

2.0 CDTI (67)	125 kW	07/15→04/18	B 20 DTH; VIN: XXXXXXX..: → JG000001- → VIN: XXXXXXX..: -HG999999	**A2C7371850080**	92

OPEL - COMBO Box Body/MPV 10/01→

Oxygen Sensor

1.4 16V	66 kW	08/05→	Exhaust System (C10): in front of the catalyst (V17); Transmission Type (C51): Manual Transmission (V36); Lambda Sensor (C114): Regulating Probe (V220)	**A2C59513217Z**	68
			Exhaust System (C10): Post-catalyst (V16); Transmission Type (C51): Manual Transmission (V36); Lambda Sensor (C114): Diagnostic Probe (V221)		
1.6	64 kW	10/01→	Exhaust System (C10): in front of the catalyst (V17); → 06/04; Transmission Type (C51): Manual Transmission (V36); Lambda Sensor (C114): Regulating Probe (V220)	**A2C59513223Z**	69
			Exhaust System (C10): Post-catalyst (V16); → 06/04; Transmission Type (C51): Manual Transmission (V36); Lambda Sensor (C114): Diagnostic Probe (V221)		

Pressure Sensor

1.6	64 kW	10/01→		**A2C59515231**	91
1.6 CNG 16V	69 kW	06/06→			
1.6 CNG 16V	71 kW	04/05→			

OPEL - COMBO Box Body/MPV (71_) 07/94→10/01

Oxygen Sensor

1.2	33 kW	07/94→10/01	→ 09/01; Transmission Type (C51): Manual Transmission (V36); Lambda Sensor (C114): Regulating Probe (V220); Exhaust System (C10): in front of the catalyst (V17)	**A2C59513167Z**	65
1.4	44 kW	07/94→10/01			
1.4	60 kW	07/94→10/01			
1.4 16V	66 kW	08/99→10/01			

© 2020 Continental Aftermarket & Services GmbH

OPEL - COMBO Tour 10/01→12/11					
Oxygen Sensor					
1.4	66 kW	10/04→12/11	Exhaust System (C10): in front of the catalyst (V17); Transmission Type (C51): Manual Transmission (V36); Lambda Sensor (C114): Regulating Probe (V220) Exhaust System (C10): Post-catalyst (V16); Transmission Type (C51): Manual Transmission (V36); Lambda Sensor (C114): Diagnostic Probe (V221)	**A2C59513217Z**	68
1.6	64 kW	10/01→09/06	Exhaust System (C10): in front of the catalyst (V17); → 04/02 → 06/04; Transmission Type (C51): Manual Transmission (V36); Lambda Sensor (C114): Regulating Probe (V220) Exhaust System (C10): Post-catalyst (V16); → 04/02 → 06/04; Transmission Type (C51): Manual Transmission (V36); Lambda Sensor (C114): Diagnostic Probe (V221)	**A2C59513223Z**	69
Pressure Sensor					
1.6 1.6 CNG 1.6 CNG	64 kW 69 kW 71 kW	10/01→09/06 06/06→12/11 04/05→01/11		**A2C59515231**	91
OPEL - CORSA A Hatchback (S83) 09/82→03/93					
Crankshaft Sensor					
1.4 Si (F08, M08, F68, M68)	60 kW	09/91→03/93	C 14 SE; → 12/92; Manufacturer Restriction (C13): (-) IRMSCHER	**S101938001Z**	94
1.6 GSI Cat (F08, M08, F68, M68)	74 kW	02/92→03/93	C 16 SE; → 12/92; Manufacturer Restriction (C13): (-) IRMSCHER	**S101938001Z**	94
Oxygen Sensor					
1.2 i (F08, M08, F68, M68)	33 kW	09/89→03/93	→ 07/91 ; Transmission Type (C51): Manual Transmission (V36); Lambda Sensor (C114): Regulating Probe (V220); Exhaust System (C10): in front of the catalyst (V17)	**A2C59513167Z**	65
1.3 i (F08, M08, F68, M68)	44 kW	09/86→09/90	Transmission Type (C51): Manual Transmission (V36); Lambda Sensor (C114): Regulating Probe (V220); Exhaust System (C10): in front of the catalyst (V17)	**A2C59513167Z**	65
1.4 i (F08, M08, F68, M68)	40 kW	01/85→03/93	→ 01/90 ; Lambda Sensor (C114): Regulating Probe (V220); Exhaust System (C10): in front of the catalyst (V17)	**A2C59513167Z**	65
1.4 i (F08, M08, F68, M68)	44 kW	01/90→03/93	→ 07/91 ; Transmission Type (C51): Manual Transmission (V36); Lambda Sensor (C114): Regulating Probe (V220); Exhaust System (C10): in front of the catalyst (V17)	**A2C59513167Z**	65
1.4 Si (F08, M08, F68, M68) 1.6 GSI (F08, M08, F68, M68)	60 kW 72 kW	09/91→03/93 09/89→03/93	Transmission Type (C51): Manual Transmission (V36); Lambda Sensor (C114): Regulating Probe (V220); Exhaust System (C10): in front of the catalyst (V17)	**A2C59513167Z**	65
1.6 GSI (F08, M08, M68, F68)	55 kW	08/88→09/92	→ 01/90 ; Transmission Type (C51): Manual Transmission (V36); Lambda Sensor (C114): Regulating Probe (V220); Exhaust System (C10): in front of the catalyst (V17)	**A2C59513167Z**	65
1.6 GSI Cat (F08, M08, F68, M68)	74 kW	02/92→03/93	Transmission Type (C51): Manual Transmission (V36); Lambda Sensor (C114): Regulating Probe (V220); Exhaust System (C10): in front of the catalyst (V17)	**A2C59513167Z**	65
OPEL - CORSA A TR (S83) 09/82→03/93					
Oxygen Sensor					
1.2 i (F11, M11, F19, M19)	33 kW	09/89→03/93	→ 07/91 ; Transmission Type (C51): Manual Transmission (V36); Lambda Sensor (C114): Regulating Probe (V220); Exhaust System (C10): in front of the catalyst (V17)	**A2C59513167Z**	65
1.3 (F11, F19, M11, M19)	44 kW	09/85→10/87	→ 09/86 ; C13N; Transmission Type (C51): Manual Transmission (V36); Lambda Sensor (C114): Regulating Probe (V220); Exhaust System (C10): in front of the catalyst (V17)	**A2C59513167Z**	65
1.4 i (F11, M11, F19, M19)	44 kW	10/89→03/93	→ 07/91 ; Transmission Type (C51): Manual Transmission (V36); Lambda Sensor (C114): Regulating Probe (V220); Exhaust System (C10): in front of the catalyst (V17)	**A2C59513167Z**	65
OPEL - CORSA B (S93) 03/93→12/02					
Crankshaft Sensor					
1.2 i (F08, F68, M68)	33 kW	03/93→09/00	X 12 SZ; VIN: XXXXXXXX-9 → 19140593	**S101938001Z**	94

OPEL - CORSA B (S93) 03/93→12/02

Crankshaft Sensor

1.4 i (F08, F68, M68)	44 kW	03/93→09/00	X 14 SZ	S101938001Z	94
1.4 i 16V (F08, F68, M68)	63 kW	08/97→09/00	C 14 SEL; VIN: XXXXXXXX..9 → S3000001 / S4000001 / S6000001	S101938002Z	95
1.4 i 16V (F08, F68, M68)	66 kW	09/94→09/00	X 14 XE; VIN: XXXXXXXX..9 → S3000001 / S4000001 / S6000001	S101938002Z	95
1.4 Si (F08, F68, M68)	60 kW	03/93→09/00	C 14 SE; VIN: XXXXXXXX..9 → 19168864	S101938001Z	94
1.6 GSI 16V (F08, F68, M68)	80 kW	03/93→09/00	C 16 XE; VIN: XXXXXXXX..9 → S3000001 / S4000001 / S6000001	S101938002Z	95
1.6 i 16V (F08, F68, M68)	74 kW	08/97→09/00	C 16 SEL; VIN: XXXXXXXX..9 → S4000001 / S6000001	S101938002Z	95
1.6 i 16V (F08, F68, M68)	78 kW	09/94→09/00	X 16 XE; VIN: XXXXXXXX..9 → S3000001 / S4000001 / S6000001	S101938002Z	95

Oxygen Sensor

1.0 i 12V (F08, F68, M68)	40 kW	11/96→09/00	03/97 → 08/00; Transmission Type (C51): Manual Transmission (V36); Lambda Sensor (C114): Regulating Probe (V220); Exhaust System (C10): in front of the catalyst (V17)	A2C59513236Z	71
1.2 i (F08, F68, M68)	33 kW	03/93→09/00	09/94 ; Lambda Sensor (C114): Regulating Probe (V220); Exhaust System (C10): in front of the catalyst (V17)	A2C59513167Z	65
			→ 08/00; Transmission Type (C51): Manual Transmission (V36); Lambda Sensor (C114): Regulating Probe (V220); Exhaust System (C10): in front of the catalyst (V17)	A2C59513167Z	65
1.2 i 16V (F08, F68, M68)	48 kW	03/98→09/00	→ 08/00; Transmission Type (C51): Manual Transmission (V36); Lambda Sensor (C114): Regulating Probe (V220); Exhaust System (C10): in front of the catalyst (V17)	A2C59513236Z	71
1.4 i (F08, F68, M68)	44 kW	03/93→09/00	→ 08/00; C 14 NZ, X 14 SZ; Lambda Sensor (C114): Regulating Probe (V220); Exhaust System (C10): in front of the catalyst (V17)	A2C59513167Z	65
1.4 i 16V (F08, F68, M68)	63 kW	08/97→09/00	→ 08/00; Transmission Type (C51): Manual Transmission (V36); C 14 NZ; Lambda Sensor (C114): Regulating Probe (V220); Exhaust System (C10): in front of the catalyst (V17)	A2C59513167Z	65
1.4 i 16V (F08, F68, M68)	66 kW	09/94→09/00	07/95 → 08/00; VIN: XXXXXXXX..9 → S4269628, S6011905 ; Lambda Sensor (C114): Regulating Probe (V220); Exhaust System (C10): in front of the catalyst (V17)	A2C59513167Z	65
			07/95 → 12/95; → VIN: XXXXXXXX.. S4269627, S6011904; Lambda Sensor (C114): Regulating Probe (V220); Exhaust System (C10): in front of the catalyst (V17)	A2C59513288Z	72
1.4 Si (F08, F68, M68)	60 kW	03/93→09/00	→ 08/00; Transmission Type (C51): Manual Transmission (V36); Lambda Sensor (C114): Regulating Probe (V220); Exhaust System (C10): in front of the catalyst (V17)	A2C59513167Z	65
1.6 GSI 16V (F08, F68, M68) 1.6 i 16V (F08, F68, M68)	80 kW 78 kW	03/93→09/00 09/94→09/00	01/95 → 08/00; Transmission Type (C51): Manual Transmission (V36); VIN: XXXXXXXX..9 → S4269628, S6011905 ; Lambda Sensor (C114): Regulating Probe (V220); Exhaust System (C10): in front of the catalyst (V17)	A2C59513167Z	65
			→ 12/95; → VIN: XXXXXXXX.. S4269627, S6011904; Transmission Type (C51): Manual Transmission (V36); Lambda Sensor (C114): Regulating Probe (V220); Exhaust System (C10): in front of the catalyst (V17)	A2C59513288Z	72

OPEL - CORSA B Hatchback Van (S93) 08/94→12/01

Crankshaft Sensor

1.4 i (F08, W5L)	44 kW	08/99→09/00	X 14 SZ	S101938001Z	94

Oxygen Sensor

1.4 i (F08, W5L)	44 kW	08/99→09/00	→ 08/00; Lambda Sensor (C114): Regulating Probe (V220); Exhaust System (C10): in front of the catalyst (V17)	A2C59513167Z	65

OPEL - CORSA C (X01) 09/00→12/09

Camshaft Sensor

1.8 (F08, F68)	92 kW	09/00→12/09	Z 18 XE	S105778001Z	100

Knock Sensor

1.8 (F08, F68)	92 kW	09/00→12/09	Z 18 XE	S105722003Z	99

Crankshaft Sensor

1.8 (F08, F68)	92 kW	09/00→12/09	Z 18 XE	S107541001Z	102

© 2020 Continental Aftermarket & Services GmbH

OPEL - CORSA C (X01) 09/00→12/09

Mass Airflow Sensor

1.0 (F08, F68)	43 kW	09/00→06/03	Z 10 XE	**A2C59513543**	83
1.2 (F08, F68)	55 kW	09/00→12/09	Z 12 XE	**A2C59513543**	83
1.8 (F08, F68)	92 kW	09/00→12/09	Z 18 XE	**5WK9606Z**	41

Oxygen Sensor

1.0 (F08, F68)	43 kW	09/00→06/03	Transmission Type (C51): Manual Transmission (V36); Lambda Sensor (C114): Regulating Probe (V220); Exhaust System (C10): in front of the catalyst (V17)	**A2C59513217Z**	68
1.0 (F08, F68)	44 kW	06/03→12/09	Exhaust System (C10): in front of the catalyst (V17); → 09/03 ; Transmission Type (C51): Manual Transmission (V36); Lambda Sensor (C114): Regulating Probe (V220)	**A2C59513217Z**	68
			Exhaust System (C10): Post-catalyst (V16); → 09/03 ; Transmission Type (C51): Manual Transmission (V36); Lambda Sensor (C114): Diagnostic Probe (V221)		
1.2 Twinport (F08, F68)	59 kW	07/04→12/09	Exhaust System (C10): in front of the catalyst (V17); → 09/04 ; Transmission Type (C51): Manual Transmission (V36); Lambda Sensor (C114): Regulating Probe (V220)	**A2C59513217Z**	68
			Exhaust System (C10): Post-catalyst (V16); → 09/04 ; Transmission Type (C51): Manual Transmission (V36); Lambda Sensor (C114): Diagnostic Probe (V221)		
1.4 (F08, F68)	66 kW	09/00→12/09	Exhaust System (C10): Post-catalyst (V16); → 08/03; VIN: XXXXXXXX..9 → 23000001, 24000001 ; Lambda Sensor (C114): Diagnostic Probe (V221)	**A2C59513223Z**	69
			VIN: XXXXXXXX..9 → 26000001 ; ⟷ [mm] 300		
			→ 08/03; Lambda Sensor (C114): Regulating Probe (V220); Exhaust System (C10): in front of the catalyst (V17)	**A2C59513236Z**	71
			Exhaust System (C10): Post-catalyst (V16); → 08/03; → VIN: XXXXXXXX..9 13999999, 14999999; Lambda Sensor (C114): Diagnostic Probe (V221)	**A2C59513238Z**	71
			→ VIN: XXXXXXXX..9 16999999 ; ⟷ [mm] 780		
1.4 Twinport (F08, F68)	66 kW	06/03→12/09	Exhaust System (C10): in front of the catalyst (V17); → 09/03 ; Transmission Type (C51): Manual Transmission (V36); Lambda Sensor (C114): Regulating Probe (V220)	**A2C59513217Z**	68
			Exhaust System (C10): Post-catalyst (V16); → 09/03 ; Transmission Type (C51): Manual Transmission (V36); Lambda Sensor (C114): Diagnostic Probe (V221)		
1.8 (F08, F68)	92 kW	09/00→12/09	→ 08/03; Transmission Type (C51): Manual Transmission (V36); Lambda Sensor (C114): Regulating Probe (V220); Exhaust System (C10): in front of the catalyst (V17)	**A2C59513327Z**	78
			→ 08/03; Transmission Type (C51): Manual Transmission (V36); Lambda Sensor (C114): Diagnostic Probe (V221); Exhaust System (C10): Post-catalyst (V16)	**A2C59513328Z**	78

Pressure Sensor

1.4 (F08, F68)	66 kW	09/00→12/09		**A2C59515231**	91
1.7 CDTI (F08, F68)	74 kW	06/03→12/09			
1.7 DI (F08, F68)	48 kW	09/00→12/09			
1.7 DTI (F08, F68)	55 kW	09/00→12/09			

Wheel Speed Sensor

1.0 (F08, F68)	43 kW	09/00→06/03	Z 10 XE; ✣ ⬆; Braking / Drive Dynamics (C65): + ABS	**S107470001Z**	102
1.0 (F08, F68)	44 kW	06/03→12/09	Z 10 EP; ✣ ⬆; Braking / Drive Dynamics (C65): + ABS	**S107470001Z**	102
1.2 (F08, F68)	55 kW	09/00→12/09	Z 12 XE; ✣ ⬆; Braking / Drive Dynamics (C65): + ABS	**S107470001Z**	102
1.3 CDTI (F08, F68)	51 kW	06/03→12/09	Z 13 DT; ✣ ⬆; Braking / Drive Dynamics (C65): + ABS	**S107470001Z**	102
1.4 (F08, F68)	66 kW	09/00→12/09	Z 14 XE / Z 14 XEP; ✣ ⬆; Braking / Drive Dynamics (C65): + ABS	**S107470001Z**	102
1.7 CDTI (F08, F68)	74 kW	06/03→12/09	Z 17 DTH; ✣ ⬆; Braking / Drive Dynamics (C65): + ABS	**S107470001Z**	102
1.7 DI (F08, F68)	48 kW	09/00→12/09	Y 17 DTL; ✣ ⬆; Braking / Drive Dynamics (C65): + ABS	**S107470001Z**	102
1.7 DTI (F08, F68)	55 kW	09/00→12/09	Y 17 DT; ✣ ⬆; Braking / Drive Dynamics (C65): + ABS	**S107470001Z**	102
1.8 (F08, F68)	92 kW	09/00→12/09	Z 18 XE; ✣ ⬆; Braking / Drive Dynamics (C65): + ABS	**S107470001Z**	102

OPEL - CORSA C Hatchback Van (X01) 09/00→12/12

Mass Airflow Sensor

1.2 16V (F08, W5L)	55 kW	09/00→07/03	Z 12 XE	**A2C59513543**	83

© 2020 Continental Aftermarket & Services GmbH

OPEL - CORSA C Hatchback Van (X01) 09/00→12/12					
Oxygen Sensor					
1.2 (F08, W5L)	59 kW	07/05→06/06	Exhaust System (C10): in front of the catalyst (V17); Transmission Type (C51): Manual Transmission (V36); Lambda Sensor (C114): Regulating Probe (V220)	**A2C59513217Z**	68
			Exhaust System (C10): Post-catalyst (V16); Transmission Type (C51): Manual Transmission (V36); Lambda Sensor (C114): Diagnostic Probe (V221)		
Pressure Sensor					
1.7 DI 16V (F08, W5L)	48 kW	09/00→07/03		**A2C59515231**	91
1.7 DTI 16V (F08, W5L)	55 kW	09/00→07/03			
OPEL - CORSA D (S07) 07/06→08/14					
Exhaust Temperature Sensor					
1.3 CDTI (L08, L68)	55 kW	07/06→08/14	A 13 DTC	**A2C59507502Z**	58
1.3 CDTI (L08, L68)	70 kW	06/09→08/14	A 13 DTR	**A2C59507502Z**	58
1.7 CDTI (L08, L68)	92 kW	08/06→12/11	Z 17 DTR	**2910000213900**	19
			Z 17 DTR; Soot Particle Filter (V242)	**2910000977500**	38
1.7 CDTI (L08, L68)	96 kW	12/09→08/14	A 17 DTS; Exhaust System (C10): Post-catalyst (V16)	**2910000855600**	38
			A 17 DTS; Soot Particle Filter (V242)	**2910000977500**	38
Oxygen Sensor					
1.0 (L08, L68)	44 kW	07/06→12/10	Transmission Type (C51): Manual Transmission (V36); Lambda Sensor (C114): Diagnostic Probe (V221); Exhaust System (C10): Post-catalyst (V16)	**A2C59513217Z**	68
1.2 (L08, L68)	59 kW	07/06→08/14			
1.4 LPG (L08, L68)	66 kW	08/06→12/11	Lambda Sensor (C114): Diagnostic Probe (V221); Exhaust System (C10): Post-catalyst (V16)	**A2C59513217Z**	68
OPEL - CORSA D Hatchback Van (S07) 07/06→08/14					
Exhaust Temperature Sensor					
1.3 CDTI (L08)	55 kW	07/06→08/14	A 13 DTC	**A2C59507502Z**	58
1.3 CDTI (L08)	70 kW	11/09→08/14	A 13 DTR	**A2C59507502Z**	58
OPEL - CORSA E (X15) 09/14→					
Sensor, exhaust pressure					
1.3 CDTI (08, 68)	55 kW	09/14→	B 13 DTC	**A2C7371850080**	92
1.3 CDTI (08, 68)	70 kW	09/14→	B 13 DTE / B 13 DTR	**A2C7371850080**	92
OPEL - CORSA E Hatchback Van (X15) 09/14→					
Sensor, exhaust pressure					
1.3 CDTI (08)	55 kW	01/15→	B 13 DTC	**A2C7371850080**	92
1.3 CDTI (08)	70 kW	09/14→	B 13 DTR / B 13 DTE	**A2C7371850080**	92
OPEL - FRONTERA A (U92) 03/92→10/98					
Crankshaft Sensor					
2.2 i (54MWL4)	100 kW	03/95→10/98	X 22 XE; → VIN: XXXXXXXX TV899999	**S101918001Z**	94
			X 22 XE	**S107541001Z**	102
OPEL - FRONTERA A Sport (U92) 03/92→10/98					
Crankshaft Sensor					
2.0 i (52SUD2, 55SUD2)	85 kW	03/92→10/98	X 20 SE / C 20 NE	**S101918001Z**	94
			X 20 SE	**S107541001Z**	102
OPEL - FRONTERA B (U99) 09/98→07/04					
Pressure Sensor					
2.2 i (6B_ZC, 6B_VF, 6B_66, 6B_76)	100 kW	10/98→07/04		**A2C59515231**	91
3.2 i (6B1VF, 6B1_6)	151 kW	10/98→07/04			
OPEL - INSIGNIA A (G09) 07/08→03/17					
Camshaft Sensor					
1.6 CDTi (68)	88 kW	07/15→03/17	B 16 DTJ	**2910000216500**	24

© 2020 Continental Aftermarket & Services GmbH

OPEL - INSIGNIA A (G09) 07/08→03/17

Camshaft Sensor

1.6 CDTi (68)	100 kW	07/15→03/17	B 16 DTH	**2910000216500**	24
1.6 SIDI (68)	125 kW	03/13→03/17	A 16 XHT	**2910000216400**	24
2.0 CDTI (68) 2.0 CDTI 4x4 (68)	125 kW 125 kW	11/14→03/17 11/14→03/17	B 20 DTH	**2910000216700**	25

Crankshaft Sensor

1.6 SIDI (68)	125 kW	03/13→03/17	A 16 XHT	**2910000188800**	16

Exhaust Temperature Sensor

2.0 CDTI (68)	81 kW	07/08→03/17	A 20 DTL / A 20 DTC	**A2C59507003Z**	55
2.0 CDTI (68)	88 kW	03/12→03/17	A 20 DTE	**A2C59507003Z**	55
2.0 CDTI (68)	96 kW	07/08→03/17	A 20 DT / A 20 DTJ	**A2C59507003Z**	55
2.0 CDTI (68)	103 kW	06/13→03/17	A 20 DTE	**A2C59507003Z**	55
2.0 CDTI (68) 2.0 CDTI (68)	118 kW 120 kW	07/08→03/17 07/13→03/17	A 20 DTH	**A2C59507003Z**	55
2.0 CDTI 4x4 (68)	118 kW	06/10→03/17	A 20 DTH; Exhaust System (C10): before soot particulate filter (V19)	**A2C59507003Z**	55
2.0 CDTI 4x4 (68)	120 kW	07/13→03/17	A 20 DTH	**A2C59507003Z**	55

Sensor, exhaust pressure

1.6 CDTi (68)	88 kW	07/15→03/17	B 16 DTJ	**A2C7371850080**	92
1.6 CDTi (68)	100 kW	07/15→03/17	B 16 DTH	**A2C7371850080**	92
2.0 CDTI (68) 2.0 CDTI 4x4 (68)	125 kW 125 kW	11/14→03/17 11/14→03/17	B 20 DTH	**A2C7371850080**	92

OPEL - INSIGNIA A Saloon (G09) 07/08→03/17

Camshaft Sensor

1.6 CDTi (69)	88 kW	07/15→03/17	B 16 DTJ	**2910000216500**	24
1.6 CDTi (69)	100 kW	07/15→03/17	B 16 DTH	**2910000216500**	24
1.6 SIDI (69)	125 kW	03/13→03/17	A 16 XHT	**2910000216400**	24
2.0 CDTI (69) 2.0 CDTI 4x4 (69)	125 kW 125 kW	11/14→03/17 11/14→03/17	B 20 DTH	**2910000216700**	25

Crankshaft Sensor

1.6 SIDI (69)	125 kW	03/13→03/17	A 16 XHT	**2910000188800**	16

Exhaust Temperature Sensor

2.0 CDTI (69)	81 kW	07/08→03/17	A 20 DTL / A 20 DTC	**A2C59507003Z**	55
2.0 CDTI (69)	88 kW	03/12→03/17	A 20 DTE	**A2C59507003Z**	55
2.0 CDTI (69)	96 kW	07/08→03/17	A 20 DT / A 20 DTJ	**A2C59507003Z**	55
2.0 CDTI (69)	103 kW	06/13→03/17	A 20 DTE	**A2C59507003Z**	55
2.0 CDTI (69) 2.0 CDTI (69)	118 kW 120 kW	07/08→03/17 07/13→03/17	A 20 DTH	**A2C59507003Z**	55
2.0 CDTI 4x4 (69)	118 kW	06/10→03/17	A 20 DTH; Exhaust System (C10): before soot particulate filter (V19)	**A2C59507003Z**	55
2.0 CDTI 4x4 (69)	120 kW	07/13→03/17	A 20 DTH	**A2C59507003Z**	55

Sensor, exhaust pressure

1.6 CDTi (69)	88 kW	07/15→03/17	B 16 DTJ	**A2C7371850080**	92
1.6 CDTi (69)	100 kW	07/15→03/17	B 16 DTH	**A2C7371850080**	92
2.0 CDTI (69) 2.0 CDTI 4x4 (69)	125 kW 125 kW	11/14→03/17 11/14→03/17	B 20 DTH	**A2C7371850080**	92

OPEL - INSIGNIA A Sports Tourer (G09) 07/08→03/17

Camshaft Sensor

1.6 CDTi (35)	88 kW	07/15→01/17	B 16 DTJ	**2910000216500**	24
1.6 CDTi (35)	100 kW	07/15→12/16	B 16 DTH	**2910000216500**	24
1.6 SIDI (35)	125 kW	03/13→11/14	A 16 XHT	**2910000216400**	24
2.0 CDTI (35) 2.0 CDTI 4x4 (35)	125 kW 125 kW	11/14→12/16 11/14→12/16	B 20 DTH	**2910000216700**	25

Crankshaft Sensor

1.6 SIDI (35)	125 kW	03/13→11/14	A 16 XHT	**2910000188800**	16

© 2020 Continental Aftermarket & Services GmbH

OPEL - INSIGNIA A Sports Tourer (G09) 07/08→03/17					
Exhaust Temperature Sensor					
2.0 CDTI (35)	81 kW	07/08→06/13	A 20 DTL / A 20 DTC	**A2C59507003Z**	55
2.0 CDTI (35)	88 kW	03/12→06/15	A 20 DTE	**A2C59507003Z**	55
2.0 CDTI (35)	96 kW	07/08→06/15	A 20 DT / A 20 DTJ	**A2C59507003Z**	55
2.0 CDTI (35)	103 kW	07/13→06/15	A 20 DTE	**A2C59507003Z**	55
2.0 CDTI (35) 2.0 CDTI (35)	118 kW 120 kW	07/08→06/15 07/13→06/15	A 20 DTH	**A2C59507003Z**	55
2.0 CDTI 4x4 (35)	118 kW	06/10→06/15	A 20 DTH; Exhaust System (C10): before soot particulate filter (V19)	**A2C59507003Z**	55
2.0 CDTI 4x4 (35)	120 kW	07/13→06/15	A 20 DTH	**A2C59507003Z**	55
Sensor, exhaust pressure					
1.6 CDTi (35)	88 kW	07/15→01/17	B 16 DTJ	**A2C7371850080**	92
1.6 CDTi (35)	100 kW	07/15→12/16	B 16 DTH	**A2C7371850080**	92
2.0 CDTI (35) 2.0 CDTI 4x4 (35)	125 kW 125 kW	11/14→12/16 11/14→12/16	B 20 DTH	**A2C7371850080**	92
OPEL - INSIGNIA B Country Tourer (Z18) 06/17→					
Camshaft Sensor					
1.6 Turbo (47)	147 kW	06/18→	D 16 SHT	**2910000216400**	24
2.0 CDTi (47) 2.0 CDTi 4x4 (47)	125 kW 125 kW	06/17→ 06/17→	D 20 DTH	**2910000216700**	25
2.0 CDTi 4x4 (47)	154 kW	01/18→	D 20 DTR	**2910000216700**	25
Sensor, exhaust pressure					
2.0 CDTi (47) 2.0 CDTi 4x4 (47)	125 kW 125 kW	06/17→ 06/17→	D 20 DTH	**A2C7371850080**	92
2.0 CDTi 4x4 (47)	154 kW	01/18→	D 20 DTR	**A2C7371850080**	92
OPEL - INSIGNIA B Grand Sport (Z18) 03/17→					
Camshaft Sensor					
1.6 CDTi (68)	81 kW	03/17→	B 16 DTE / D 16 DTE / D 16 DTN	**2910000216500**	24
1.6 CDTi (68)	100 kW	03/17→	B 16 DTH, D 16 DTH	**2910000216500**	24
1.6 Turbo (68)	147 kW	06/18→	D 16 SHT	**2910000216400**	24
2.0 CDTi (68)	125 kW	03/17→	B 20 DTH, D 20DTH	**2910000216700**	25
2.0 CDTi 4x4 (68)	125 kW	03/17→	D 20 DTH	**2910000216700**	25
2.0 CDTi 4x4 (68)	154 kW	03/17→	D 20 DTR	**2910000216700**	25
Mass Airflow Sensor					
1.6 CDTi (68)	81 kW	03/17→	B 16 DTE / D 16 DTE / D 16 DTN	**2910000437800**	28
1.6 CDTi (68)	100 kW	03/17→	B 16 DTH / D 16 DTH	**2910000437800**	28
Sensor, exhaust pressure					
1.6 CDTi (68)	81 kW	03/17→	B 16 DTE / D 16 DTE / D 16 DTN	**A2C7371850080**	92
1.6 CDTi (68)	100 kW	03/17→	B 16 DTH / D 16 DTH	**A2C7371850080**	92
2.0 CDTi (68)	125 kW	03/17→	B 20 DTH / D 20 DTH	**A2C7371850080**	92
2.0 CDTi 4x4 (68)	125 kW	03/17→	D 20 DTH	**A2C7371850080**	92
2.0 CDTi 4x4 (68)	154 kW	03/17→	D 20 DTR	**A2C7371850080**	92
OPEL - INSIGNIA B Sports Tourer (Z18) 03/17→					
Camshaft Sensor					
1.6 CDTi (35)	81 kW	03/17→	B 16 DTE	**2910000216500**	24
1.6 CDTi (35)	100 kW	03/17→	B 16 DTH	**2910000216500**	24
1.6 Turbo (35)	147 kW	06/18→	D 16 SHT	**2910000216400**	24
2.0 CDTi (35) 2.0 CDTi 4x4 (35)	125 kW 125 kW	03/17→ 03/17→	B 20 DTH	**2910000216700**	25
2.0 CDTi 4x4 (35)	154 kW	03/17→	B 20 DTR	**2910000216700**	25
Mass Airflow Sensor					
1.6 CDTi (35)	81 kW	03/17→	B 16 DTE / D 16 DTE / D 16 DTN	**2910000437800**	28
1.6 CDTi (35)	100 kW	03/17→	B 16 DTH / D 16 DTH	**2910000437800**	28
Sensor, exhaust pressure					
1.6 CDTi (35)	81 kW	03/17→	B 16 DTE / D 16 DTE / D 16 DTN	**A2C7371850080**	92
1.6 CDTi (35)	100 kW	03/17→	B 16 DTH / D 16 DTH	**A2C7371850080**	92

© 2020 Continental Aftermarket & Services GmbH

OPEL - INSIGNIA B Sports Tourer (Z18) 03/17→					
Sensor, exhaust pressure					
2.0 CDTi (35)	125 kW	03/17→	B 20 DTH / D 20 DTH	**A2C7371850080**	92
2.0 CDTi 4x4 (35)	125 kW	03/17→	D 20 DTH	**A2C7371850080**	92
2.0 CDTi 4x4 (35)	154 kW	03/17→	D 20 DTR	**A2C7371850080**	92
OPEL - KADETT E (T85) 09/84→12/93					
Crankshaft Sensor					
1.8 i (C19, D19)	66 kW	08/89→05/92	C 18 NZ	**S101918001Z**	94
1.8 i (C19, D19)	85 kW	09/84→08/86	18 E	**S101918001Z**	94
1.8 S (C19, D19)	62 kW	09/87→08/91	E 18 NV	**S101918001Z**	94
2.0 i (C19, D19)	85 kW	09/87→05/92	20 NE	**S101918001Z**	94
2.0 i Cat (C19, D19)	85 kW	03/87→05/92	C 20 NE	**S101918001Z**	94
Oxygen Sensor					
1.3 i Cat (C19, D19) 1.4 i (C19, D19)	44 kW 44 kW	09/85→08/91 01/90→08/91	Transmission Type (C51): Manual Transmission (V36); Lambda Sensor (C114): Regulating Probe (V220); Exhaust System (C10): in front of the catalyst (V17)	**A2C59513167Z**	65
1.6 i (C19, D19)	55 kW	09/86→08/91	Transmission Type (C51): Manual Transmission (V36); C 16 LZ; Lambda Sensor (C114): Regulating Probe (V220); Exhaust System (C10): in front of the catalyst (V17)	**A2C59513167Z**	65
1.6 i Cat (C19, D19)	55 kW	09/86→08/91	Lambda Sensor (C114): Regulating Probe (V220); Exhaust System (C10): in front of the catalyst (V17)	**A2C59513167Z**	65
1.8 i (C19, D19)	66 kW	08/89→05/92	Transmission Type (C51): Manual Transmission (V36); C 18 NZ; Lambda Sensor (C114): Regulating Probe (V220); Exhaust System (C10): in front of the catalyst (V17)	**A2C59513167Z**	65
OPEL - KADETT E Combo (T85) 01/86→07/94					
Oxygen Sensor					
1.3 N (C25, D25)	44 kW	01/86→12/89	→ 02/89 ; Transmission Type (C51): Manual Transmission (V36); C 13 N; Lambda Sensor (C114): Regulating Probe (V220); Exhaust System (C10): in front of the catalyst (V17)	**A2C59513167Z**	65
1.4 i (C25, D25)	44 kW	08/91→07/94	Transmission Type (C51): Manual Transmission (V36); Lambda Sensor (C114): Regulating Probe (V220); Exhaust System (C10): in front of the catalyst (V17)	**A2C59513167Z**	65
1.6 i (C25, D25)	55 kW	08/91→07/94	→ 03/93; C 16 LZ; Lambda Sensor (C114): Regulating Probe (V220); Exhaust System (C10): in front of the catalyst (V17)	**A2C59513167Z**	65
OPEL - KADETT E Convertible (T85) 10/86→02/93					
Crankshaft Sensor					
2.0 i	85 kW	10/86→02/93	20 NE	**S101918001Z**	94
2.0 i Cat	85 kW	10/86→02/93	C 20 NE	**S101918001Z**	94
Oxygen Sensor					
1.4 i	44 kW	01/90→08/91	Transmission Type (C51): Manual Transmission (V36); Lambda Sensor (C114): Regulating Probe (V220); Exhaust System (C10): in front of the catalyst (V17)	**A2C59513167Z**	65
1.6 i	55 kW	10/86→02/93	→ 09/87 → 08/91; Lambda Sensor (C114): Regulating Probe (V220); Exhaust System (C10): in front of the catalyst (V17)	**A2C59513167Z**	65
1.6 i Cat	55 kW	10/87→02/93	→ 08/91; C 16 NZ; Lambda Sensor (C114): Regulating Probe (V220); Exhaust System (C10): in front of the catalyst (V17)	**A2C59513167Z**	65
OPEL - KADETT E Estate (T85) 09/84→08/91					
Crankshaft Sensor					
1.8 i (C15, C35, D15, D35)	66 kW	06/85→08/91	C 18 NZ	**S101918001Z**	94
1.8 i (C15, C35, D15, D35)	85 kW	09/84→08/86	18 E	**S101918001Z**	94
1.8 S (C15, C35, D15, D35)	62 kW	09/87→08/91	E 18 NV	**S101918001Z**	94
2.0 i (C15, C35, D15, D35)	85 kW	09/87→08/91	20 NE	**S101918001Z**	94
2.0 i Cat (C15, C35, D15, D35)	85 kW	09/87→08/91	C 20 NE	**S101918001Z**	94

© 2020 Continental Aftermarket & Services GmbH

OPEL - KADETT E Estate (T85) 09/84→08/91

Oxygen Sensor

1.3 i Cat (C15, C35, D15, D35)	44 kW	09/85→08/91	09/86 ; Transmission Type (C51): Manual Transmission (V36); Lambda Sensor (C114): Regulating Probe (V220); Exhaust System (C10): in front of the catalyst (V17)	**A2C59513167Z**	65
1.3 N (C15, C35, D15, D35)	44 kW	09/84→08/91	09/85 ; Lambda Sensor (C114): Regulating Probe (V220); Exhaust System (C10): in front of the catalyst (V17)	**A2C59513167Z**	65
1.4 i (C15, C35, D15, D35)	44 kW	01/90→08/91	Transmission Type (C51): Manual Transmission (V36); Lambda Sensor (C114): Regulating Probe (V220); Exhaust System (C10): in front of the catalyst (V17)	**A2C59513167Z**	65
1.6 i (C15, C35, D15, D35)	55 kW	09/86→08/91	09/87 ; Lambda Sensor (C114): Regulating Probe (V220); Exhaust System (C10): in front of the catalyst (V17)	**A2C59513167Z**	65
1.6 i Cat (C15, C35, D15, D35)	55 kW	09/86→08/91	Transmission Type (C51): Automatic Transmission (V38); C 16 LZ; Lambda Sensor (C114): Regulating Probe (V220); Exhaust System (C10): in front of the catalyst (V17)	**A2C59513167Z**	65
1.8 i (C15, C35, D15, D35)	66 kW	06/85→08/91	Transmission Type (C51): Manual Transmission (V36); C 18 NZ; Lambda Sensor (C114): Regulating Probe (V220); Exhaust System (C10): in front of the catalyst (V17)	**A2C59513167Z**	65

OPEL - KADETT E Estate Van (T85) 08/84→09/93

Oxygen Sensor

1.3 N (C70, D70)	44 kW	09/84→07/89	Lambda Sensor (C114): Regulating Probe (V220); Exhaust System (C10): in front of the catalyst (V17)	**A2C59513167Z**	65
1.4 i (C70, D70)	44 kW	01/90→08/91	Transmission Type (C51): Manual Transmission (V36); Lambda Sensor (C114): Regulating Probe (V220); Exhaust System (C10): in front of the catalyst (V17)	**A2C59513167Z**	65
1.6 i (C70, D70)	55 kW	08/89→09/93	→ 12/91; Transmission Type (C51): Automatic Transmission (V38); Lambda Sensor (C114): Regulating Probe (V220); Exhaust System (C10): in front of the catalyst (V17)	**A2C59513167Z**	65
1.8 i (C70, D70)	66 kW	08/84→09/92	→ 12/91; Transmission Type (C51): Manual Transmission (V36); C 18 NZ; Lambda Sensor (C114): Regulating Probe (V220); Exhaust System (C10): in front of the catalyst (V17)	**A2C59513167Z**	65

OPEL - KADETT E Hatchback (T85) 09/84→08/91

Crankshaft Sensor

1.8 GSI (C08, C48, D08, D48)	85 kW	09/84→08/86	18 E	**S1019180011Z**	94
1.8 i (C08, C48, D08, D48)	66 kW	06/85→08/91	C 18 NZ	**S1019180011Z**	94
1.8 S (C08, C48, D08, D48)	62 kW	09/87→08/91	E 18 NV	**S1019180011Z**	94
2.0 GSI (C08, C48, D08, D48)	85 kW	09/86→08/91	20 NE	**S1019180011Z**	94
2.0 GSI (C08, C48, D08, D48)	95 kW	09/86→08/91	20 SEH	**S1019180011Z**	94
2.0 GSI 16V (C08, C48, D08, D48)	115 kW	12/87→08/91	20 XE	**S1019180011Z**	94
2.0 GSI 16V Cat (C08, C48, D08, D48)	110 kW	03/88→08/91	C 20 XE	**S1019180011Z**	94
2.0 GSI Cat (C08, C48, D08, D48)	85 kW	09/86→08/91	C 20 NE	**S1019180011Z**	94

Oxygen Sensor

1.3 i Cat (C08, C48, D08, D48)	44 kW	09/85→08/91	Lambda Sensor (C114): Regulating Probe (V220); Exhaust System (C10): in front of the catalyst (V17)	**A2C59513167Z**	65
1.3 N (C08, C48, D08, D48)	44 kW	09/84→08/91	09/85 ; 13 N; Lambda Sensor (C114): Regulating Probe (V220); Exhaust System (C10): in front of the catalyst (V17)	**A2C59513167Z**	65
1.4 i (C08, C48, D08, D48)	44 kW	01/90→08/91	Lambda Sensor (C114): Regulating Probe (V220); Exhaust System (C10): in front of the catalyst (V17)	**A2C59513167Z**	65
1.6 i (C08, C48, D08, D48)	55 kW	09/86→08/91	09/87 ; Lambda Sensor (C114): Regulating Probe (V220); Exhaust System (C10): in front of the catalyst (V17)	**A2C59513167Z**	65
1.6 i Cat (C08, C48, D08, D48)	55 kW	09/86→08/91	C 16 NZ; Lambda Sensor (C114): Regulating Probe (V220); Exhaust System (C10): in front of the catalyst (V17)	**A2C59513167Z**	65
1.8 i (C08, C48, D08, D48)	66 kW	06/85→08/91	Transmission Type (C51): Manual Transmission (V36); C 18 NZ; Lambda Sensor (C114): Regulating Probe (V220); Exhaust System (C10): in front of the catalyst (V17)	**A2C59513167Z**	65

© 2020 Continental Aftermarket & Services GmbH

OPEL - MERIVA A MPV (X03) 05/03→05/10					
Camshaft Sensor					
1.8 (E75)	92 kW	05/03→05/10		**S105778001Z**	100
Knock Sensor					
1.8 (E75)	92 kW	05/03→05/10	Z 18 XE	**S105722003Z**	99
Crankshaft Sensor					
1.8 (E75)	92 kW	05/03→05/10		**S107541001Z**	102
Exhaust Temperature Sensor					
1.3 CDTI (E75)	55 kW	09/03→05/10	Z 13 DTJ	**2910000213900**	19
1.7 CDTI (E75)	74 kW	09/03→05/10	Z 17 DT	**2910000213900**	19
1.7 CDTI (E75)	92 kW	09/06→05/10	Z 17 DTR	**2910000213900**	19
Mass Airflow Sensor					
1.8 (E75)	92 kW	05/03→05/10		**5WK9606Z**	41
Oxygen Sensor					
1.4 16V Twinport (E75)	66 kW	07/04→05/10	Exhaust System (C10): in front of the catalyst (V17); → 09/04 ; Transmission Type (C51): Manual Transmission (V36); Lambda Sensor (C114): Regulating Probe (V220)	**A2C59513217Z**	68
			Exhaust System (C10): Post-catalyst (V16); → 09/04 ; Transmission Type (C51): Manual Transmission (V36); Lambda Sensor (C114): Diagnostic Probe (V221)		
1.6 (E75)	64 kW	05/03→05/10	Exhaust System (C10): in front of the catalyst (V17); → 08/04; Transmission Type (C51): Manual Transmission (V36); Lambda Sensor (C114): Regulating Probe (V220)	**A2C59513223Z**	69
			Exhaust System (C10): Post-catalyst (V16); → 08/04; Transmission Type (C51): Manual Transmission (V36); Lambda Sensor (C114): Diagnostic Probe (V221)		
1.6 16V (E75)	74 kW	05/03→01/06	→ 07/04; Transmission Type (C51): Manual Transmission (V36); Lambda Sensor (C114): Diagnostic Probe (V221); Exhaust System (C10): Post-catalyst (V16)	**A2C59513223Z**	69
			→ 07/04; Transmission Type (C51): Manual Transmission (V36); Lambda Sensor (C114): Regulating Probe (V220); Exhaust System (C10): in front of the catalyst (V17)	**A2C59513236Z**	71
1.8 (E75)	92 kW	05/03→05/10	Transmission Type (C51): Manual Transmission (V36); Lambda Sensor (C114): Regulating Probe (V220); Exhaust System (C10): in front of the catalyst (V17)	**A2C59513327Z**	78
			Transmission Type (C51): Manual Transmission (V36); Lambda Sensor (C114): Diagnostic Probe (V221); Exhaust System (C10): Post-catalyst (V16)	**A2C59513328Z**	78
Pressure Sensor					
1.6 (E75)	64 kW	05/03→05/10		**A2C59515231**	91
1.6 (E75)	77 kW	01/06→05/10			
1.6 16V (E75)	74 kW	05/03→01/06			
1.6 Turbo (E75)	132 kW	09/05→05/10			
1.7 CDTI (E75)	74 kW	09/03→05/10			
1.7 DTI (E75)	55 kW	09/03→05/10			
Wheel Speed Sensor					
1.6 (E75)	64 kW	05/03→05/10	✣ ⬆; Manufacturer Restriction (C13): Axis AR	**S107470001Z**	102
1.6 16V (E75)	74 kW	05/03→01/06			
1.7 CDTI (E75)	74 kW	09/03→05/10			
1.7 DTI (E75)	55 kW	09/03→05/10			
1.8 (E75)	92 kW	05/03→05/10			
OPEL - MERIVA B MPV (S10) 06/10→03/17					
Camshaft Sensor					
1.6 CDTi (75)	100 kW	08/13→01/17	B 16 DTH	**2910000216500**	24
1.6 CDTI (75)	70 kW	01/14→01/17	B 16 DTC	**2910000216500**	24
1.6 CDTI (75)	81 kW	03/14→03/17	B 16 DTL / B 16 DTE / B 16 DTN	**2910000216500**	24
Exhaust Temperature Sensor					
1.3 CDTI (75)	55 kW	06/10→10/13	A 13 DTC	**A2C595507502Z**	58

© 2020 Continental Aftermarket & Services GmbH

OPEL - MERIVA B MPV (S10) 06/10→03/17					
Exhaust Temperature Sensor					
1.3 CDTI (75)	70 kW	06/10→11/14	A 13 DTE	**A2C59507502Z**	58
1.7 CDTI (75)	74 kW	06/10→01/17	A 17 DT	**2910000978500**	40
1.7 CDTI (75)	81 kW	06/10→06/15	A 17 DTC / A 17 DTI	**2910000855600**	38
			A 17 DTI	**2910000978500**	40
1.7 CDTI (75)	96 kW	06/10→10/13	A 17 DTS	**2910000855600**	38
Sensor, exhaust pressure					
1.6 CDTi (75)	100 kW	08/13→01/17	B 16 DTH; VIN: XXXXXXXX→ E4-	**A2C7371850080**	92
1.6 CDTI (75)	70 kW	01/14→01/17	B 16 DTC; VIN: XXXXXXXX→ E4-	**A2C7371850080**	92
1.6 CDTI (75)	81 kW	03/14→03/17	B 16 DTE / B 16 DTL; VIN: XXXXXXXX→ E4-	**A2C7371850080**	92
OPEL - MOKKA / MOKKA X (J13) 06/12→					
Camshaft Sensor					
1.6 CDTI (_76) 1.6 CDTI 4x4 (_76)	100 kW 100 kW	01/15→ 01/15→	B 16 DTH	**2910000216500**	24
Exhaust Temperature Sensor					
1.7 CDTI (_76) 1.7 CDTI 4x4 (_76)	96 kW 96 kW	06/12→ 06/12→	A 17 DTS	**A2C59507510Z**	60
Sensor, exhaust pressure					
1.6 CDTI (_76)	81 kW	06/15→	B 16 DTN	**A2C7371850080**	92
1.6 CDTI (_76) 1.6 CDTI 4x4 (_76)	100 kW 100 kW	01/15→ 01/15→	B 16 DTH	**A2C7371850080**	92
OPEL - MONTEREY B (M98) 07/98→08/99					
Pressure Sensor					
3.5 V6 24V (UBS26D, UBS26G)	158 kW	07/98→08/99		**A2C59515231**	91
OPEL - MOVANO Bus (X70) 07/98→					
Mass Airflow Sensor					
1.9 DTI (JD)	59 kW	09/00→10/01	F9Q 770	**5WK9620Z**	43
1.9 DTI (JD) 2.2 DTI (JD) 2.5 DTI (JD)	60 kW 66 kW 84 kW	10/01→ 09/00→ 10/01→		**5WK9609Z**	42
OPEL - MOVANO Dump Truck (X70) 01/99→					
Mass Airflow Sensor					
2.2 DTI (ED, HD, UDO, UD4)	66 kW	09/00→		**5WK9609Z**	42
OPEL - MOVANO Platform/Chassis (X70) 07/98→					
Mass Airflow Sensor					
2.2 DTI (ED, HD, UDO, UD4) 2.5 DTI (ED, HD, UDO, UD4)	66 kW 84 kW	09/00→ 10/01→		**5WK9609Z**	42
OPEL - MOVANO Van (X70) 01/99→					
Mass Airflow Sensor					
1.9 DTI (FD)	59 kW	09/00→10/01	F9Q 770	**5WK9620Z**	43
1.9 DTI (FD) 2.2 DTI (FD) 2.5 DTI (FD)	60 kW 66 kW 84 kW	10/01→ 09/00→ 10/01→		**5WK9609Z**	42
OPEL - OMEGA A (V87) 09/86→05/94					
Crankshaft Sensor					
1.8 (F19, M19, N19)	65 kW	09/87→03/94	E 18 NVR	**S101918001Z**	94
1.8 (F19, M19, N19)	85 kW	09/86→03/94	18 SEH; → 01/87	**S101918001Z**	94
1.8 N (F19, M19, N19)	60 kW	09/86→08/87	18 NV; → 01/87	**S101918001Z**	94

© 2020 Continental Aftermarket & Services GmbH

OPEL - OMEGA A (V87) 09/86→05/94

Crankshaft Sensor

1.8 S (F19, M19, N19)	66 kW	09/86→03/94	18 SV; → 01/87	S101918001Z	94
2.0 (F19, M19, N19)	90 kW	09/86→03/94	20 SE; → 01/87	S101918001Z	94
2.0 i (F19, M19, N19)	85 kW	09/86→03/94	C 20 NE; → 01/87	S101918001Z	94
3.0 24V (3000) (F19, M19, N19)	150 kW	09/89→03/94	C 30 SE; → 12/93	S101938002Z	95

OPEL - OMEGA A Estate (V87) 09/86→05/94

Crankshaft Sensor

1.8 (F35, M35)	65 kW	09/87→03/94	E 18 NVR	S101918001Z	94
1.8 (F35, M35)	85 kW	09/86→03/94	18 SEH; → 01/87	S101918001Z	94
1.8 N (F35, M35)	60 kW	09/86→08/87	18 NV; → 01/87	S101918001Z	94
1.8 S (F35, M35)	66 kW	09/86→03/94	18 SV; → 01/87	S101918001Z	94
2.0 (F35, M35)	90 kW	09/86→03/94	20 SE; → 01/87	S101918001Z	94
2.0 i (F35, M35)	85 kW	09/86→04/94	C 20 NE; → 01/87	S101918001Z	94

OPEL - OMEGA B (V94) 03/94→12/05

Camshaft Sensor

2.2 16V (F69, M69, P69)	106 kW	09/99→07/03	Z 22 XE / Y 22 XE	S105570001Z	98

Knock Sensor

2.0 16V (F69, M69, P69)	100 kW	03/94→09/99	X 20 XEV; for OE number (C61): 90411972	S103057001Z	96

Crankshaft Sensor

2.0 16V (F69, M69, P69)	100 kW	03/94→09/99	X 20 XEV; VIN: XXXXXXXX...3 → 14194717 → VIN: XXXXXXXX...4 31000001	S103857002Z	97
2.5 V6 (F69, M69, P69)	125 kW	03/94→09/00	X 25 XE	A2C59511568	61
			VIN: XXXXXXXX...3 → X 1 014 582 ; X 25 XE	A2C59511568	61

Mass Airflow Sensor

2.0 16V (F69, M69, P69)	100 kW	03/94→09/99	X 20 XEV	5WK9150Z	40
2.2 16V (F69, M69, P69)	106 kW	09/99→07/03	Z 22 XE / Y 22 XE	5WK9606Z	41
2.2 DTI 16V (F69, M69, P69)	81 kW	09/00→07/03	Y 22 DTH	A2C59513977	89
2.2 DTI 16V (F69, M69, P69)	88 kW	09/00→07/03			

Oxygen Sensor

2.2 16V (F69, M69, P69)	106 kW	09/99→07/03	Transmission Type (C51): Manual Transmission (V36); Z 22 XE; Lambda Sensor (C114): Diagnostic Probe (V221); Exhaust System (C10): Post-catalyst (V16)	A2C59513327Z	78
3.2 V6 (F69, M69, P69)	160 kW	02/01→07/03	; Exhaust System (C10): Post-catalyst (V16); Transmission Type (C51): Automatic Transmission (V38); Lambda Sensor (C114): Diagnostic Probe (V221)	A2C59513217Z	68
			; Exhaust System (C10): Post-catalyst (V16); Transmission Type (C51): Automatic Transmission (V38); Lambda Sensor (C114): Diagnostic Probe (V221)		

OPEL - OMEGA B Estate (V94) 03/94→07/03

Camshaft Sensor

2.2 16V (F35, M35, P35)	106 kW	09/99→07/03	Y 22 XE / Z 22 XE	S105570001Z	98

Knock Sensor

2.0 16V (F35, M35, P35)	100 kW	03/94→09/99	X 20 XEV; for OE number (C61): 90411972	S103057001Z	96

Crankshaft Sensor

2.0 16V (F35, M35, P35)	100 kW	03/94→09/99	X 20 XEV; Engine Number from (C44): 14194717; VIN: XXXXXXXX...4 → 31000001	S103857002Z	97
2.5 V6 (F35, M35, P35)	125 kW	03/94→09/00	X 25 XE	A2C59511568	61
			X 25 XE; VIN: XXXXXXXX...3 → X 1 014 582	A2C59511568	61

Mass Airflow Sensor

2.0 16V (F35, M35, P35)	100 kW	03/94→09/99	X 20 XEV	5WK9150Z	40
2.2 16V (F35, M35, P35)	106 kW	09/99→07/03	Z 22 XE / Y 22 XE	5WK9606Z	41

© 2020 Continental Aftermarket & Services GmbH

OPEL - OMEGA B Estate (V94) 03/94→07/03					
Mass Airflow Sensor					
2.2 DTI 16V (F35, M35, P35)	81 kW	09/00→07/03	Y 22 DTH	**A2C59513977**	89
2.2 DTI 16V (F35, M35, P35)	88 kW	09/00→07/03			
Oxygen Sensor					
2.2 16V (F35, M35, P35)	106 kW	09/99→07/03	Transmission Type (C51): Manual Transmission (V36); Z 22 XE; Lambda Sensor (C114): Diagnostic Probe (V221); Exhaust System (C10): Post-catalyst (V16)	**A2C59513327Z**	78
2.6 V6 (F35, M35, P35)	132 kW	09/00→07/03	; Exhaust System (C10): Post-catalyst (V16); Transmission Type (C51): Automatic Transmission (V38); Lambda Sensor (C114): Diagnostic Probe (V221)	**A2C59513217Z**	68
3.2 V6 (F35, M35, P35)	160 kW	02/01→07/03	; Exhaust System (C10): Post-catalyst (V16); Transmission Type (C51): Automatic Transmission (V38); Lambda Sensor (C114): Diagnostic Probe (V221)		
OPEL - SENATOR B (V88) 09/87→09/93					
Crankshaft Sensor					
3.0 24V (P19)	150 kW	09/89→09/93	C 30 SE	**S101938002Z**	95
OPEL - SIGNUM Hatchback (Z03) 05/03→12/08					
Camshaft Sensor					
1.8 (F48)	90 kW	05/03→07/05		**S105778001Z**	100
1.8 (F48)	103 kW	09/05→12/08	Z 18 XER	**2910000216600**	25
2.2 direct (F48)	114 kW	05/03→09/08	Z 22 YH	**2910000216600**	25
Knock Sensor					
1.8 (F48)	90 kW	05/03→07/05	Z 18 XE	**S105722003Z**	99
Crankshaft Sensor					
1.8 (F48)	90 kW	05/03→07/05		**S107541001Z**	102
Exhaust Temperature Sensor					
1.9 CDTI (F48)	88 kW	04/04→02/08	Z 19 DT	**A2C59507010Z**	57
1.9 CDTI (F48)	110 kW	04/04→02/08	Z 19 DTH	**A2C59507010Z**	57
Mass Airflow Sensor					
1.8 (F48)	90 kW	05/03→07/05		**5WK9606Z**	41
1.8 (F48)	103 kW	09/05→12/08	Z 18 XER	**5WK97012Z**	52
2.0 Turbo (F48)	129 kW	05/03→12/08	Z 20 NET	**2910000437700**	27
2.2 direct (F48)	114 kW	05/03→09/08		**5WK9634Z**	45
Oxygen Sensor					
1.8 (F48)	90 kW	05/03→07/05	06/03 ; Transmission Type (C51): Manual Transmission (V36); Lambda Sensor (C114): Regulating Probe (V220); Exhaust System (C10): in front of the catalyst (V17)	**A2C59513327Z**	78
			06/03 ; Transmission Type (C51): Manual Transmission (V36); Lambda Sensor (C114): Diagnostic Probe (V221); Exhaust System (C10): Post-catalyst (V16)	**A2C59513328Z**	78
2.0 Turbo (F48)	129 kW	05/03→12/08	06/03 → 12/04; Transmission Type (C51): Manual Transmission (V36); → VIN: XXXXXXXX 41039263; Lambda Sensor (C114): Regulating Probe (V220); Exhaust System (C10): in front of the catalyst (V17)	**A2C59513174Z**	66
2.2 direct (F48)	114 kW	05/03→09/08	06/03 → 12/05; → VIN: XXXXXXXX 51065673; Lambda Sensor (C114): Diagnostic Probe (V221); Exhaust System (C10): Post-catalyst (V16)	**A2C59513316Z**	76
Pressure Sensor					
2.2 direct (F48)	114 kW	05/03→09/08		**A2C59515231**	91

© 2020 Continental Aftermarket & Services GmbH

OPEL - SPEEDSTER (E01) 06/00→08/06

Pressure Sensor

2.2 (R97)	108 kW	06/00→08/05		**A2C59515231**	91

OPEL - TIGRA (S93) 07/94→12/00

Crankshaft Sensor

1.4 16V (F07)	66 kW	07/94→12/00	X 14 XE; VIN: XXXXXXXX→ S3000001 / S4000001 / S6000001	**S101938002Z**	95
1.6 16V (F07)	74 kW	08/97→08/98	C 16 SEL; VIN: XXXXXXXX→ S3000001 / S4000001 / S6000001	**S101938002Z**	95
1.6 16V (F07)	78 kW	07/94→08/98	X 16 XE; VIN: XXXXXXXX→ S3000001 / S4000001 / S6000001	**S101938002Z**	95

Oxygen Sensor

1.4 16V (F07)	63 kW	08/97→12/00	Transmission Type (C51): Manual Transmission (V36); C 14 SE; Lambda Sensor (C114): Regulating Probe (V220); Exhaust System (C10): in front of the catalyst (V17)	**A2C59513167Z**	65
1.4 16V (F07)	66 kW	07/94→12/00	→ 12/95 ; VIN: XXXXXXXX→ S4269628, S6011905 ; Lambda Sensor (C114): Regulating Probe (V220); Exhaust System (C10): in front of the catalyst (V17)	**A2C59513167Z**	65
			→ 09/94 → 08/99; → VIN: XXXXXXXX S4269627, S6011904; Lambda Sensor (C114): Regulating Probe (V220); Exhaust System (C10): in front of the catalyst (V17)	**A2C59513288Z**	72
1.6 16V (F07)	78 kW	07/94→08/98	→ 01/95 ; Transmission Type (C51): Manual Transmission (V36); VIN: XXXXXXXX→ S4269628, S6011905 ; Lambda Sensor (C114): Regulating Probe (V220); Exhaust System (C10): in front of the catalyst (V17)	**A2C59513167Z**	65
			→ 10/94 → 12/95; Transmission Type (C51): Manual Transmission (V36); → VIN: XXXXXXXX S4269627, S6011904; Lambda Sensor (C114): Regulating Probe (V220); Exhaust System (C10): in front of the catalyst (V17)	**A2C59513288Z**	72

OPEL - TIGRA TwinTop (X04) 06/04→12/10

Camshaft Sensor

1.8 (R97)	92 kW	06/04→12/10		**S105778001Z**	100

Knock Sensor

1.8 (R97)	92 kW	06/04→12/10	Z 18 XE	**S105722003Z**	99

Crankshaft Sensor

1.8 (R97)	92 kW	06/04→12/10		**S107541001Z**	102

Mass Airflow Sensor

1.8 (R97)	92 kW	06/04→12/10		**5WK9606Z**	41

Oxygen Sensor

1.4 (R97)	66 kW	06/04→12/10	Exhaust System (C10): in front of the catalyst (V17); → 07/04 ; Transmission Type (C51): Manual Transmission (V36); Lambda Sensor (C114): Regulating Probe (V220)	**A2C59513217Z**	68
			Exhaust System (C10): Post-catalyst (V16); → 07/04 ; Transmission Type (C51): Manual Transmission (V36); Lambda Sensor (C114): Diagnostic Probe (V221)		
1.8 (R97)	92 kW	06/04→12/10	→ 07/04 ; Transmission Type (C51): Manual Transmission (V36); Lambda Sensor (C114): Regulating Probe (V220); Exhaust System (C10): in front of the catalyst (V17)	**A2C59513327Z**	78
			→ 07/04 ; Transmission Type (C51): Manual Transmission (V36); Lambda Sensor (C114): Diagnostic Probe (V221); Exhaust System (C10): Post-catalyst (V16)	**A2C59513328Z**	78

Wheel Speed Sensor

1.4 (R97) 1.8 (R97)	66 kW 92 kW	06/04→12/10 06/04→12/10		**S107470001Z**	102

OPEL - VECTRA A (J89) 08/88→12/95

Knock Sensor

2.0 i 16V (F19, M19) 2.0 i 16V 4x4 (F19, M19)	100 kW 100 kW	08/92→08/95 06/94→11/95	X 20 XEV; for OE number (C61): 90411972	**S103057001Z**	96

© 2020 Continental Aftermarket & Services GmbH

OPEL - VECTRA A (J89) 08/88→12/95

Crankshaft Sensor

1.6 i (F19, M19)	52 kW	09/93→11/95	X 16 SZ	**S101938001Z**	94
1.8 i Cat (F19, M19)	66 kW	03/90→11/95	C 18 NZ	**S101918001Z**	94
1.8 S (F19, M19)	65 kW	09/88→07/89	E 18 NVR; → 01/89	**S101918001Z**	94
1.8 S (F19, M19)	66 kW	09/89→10/90	18 SV	**S101918001Z**	94
1.8 S 4x4 (F19, M19)	65 kW	01/89→07/89	E 18 NVR	**S101918001Z**	94
2.0 i (F19, M19)	85 kW	09/88→10/90	20 NE; → 01/89	**S101918001Z**	94
2.0 i (F19, M19)	95 kW	09/88→09/92	20 SEH; → 01/89 ; VIN: XXXXXXXX..9 → R1000001 / R5000001 / R7500001	**S101918001Z**	94
2.0 i 4x4 (F19, M19)	85 kW	01/89→10/90	20 NE	**S101918001Z**	94
2.0 i 4x4 (F19, M19)	95 kW	08/89→07/92	20 SEH; VIN: XXXXXXXX..9 → R1000001 / R5000001 / R7500001	**S101918001Z**	94
2.0 i Cat (F19, M19)	85 kW	09/88→11/95	C 20 NE; → 01/89	**S101918001Z**	94
2.0 i Cat 4x4 (F19, M19)	85 kW	01/89→11/95	C 20 NE	**S101918001Z**	94
2.0 i Turbo 4x4 (F19, M19)	150 kW	06/94→11/95	C 20 LET; VIN: XXXXXXXX..9 → R1000001 / R5000001 / R7500001	**S101918001Z**	94
2000/GT 16V Cat (F19, M19)	110 kW	02/90→11/95	C 20 XE; VIN: XXXXXXXX..3 → R1000001 / R5000001 / R7500001	**S101918001Z**	94
2000/GT 16V Cat 4x4 (F19, M19)	110 kW	02/90→11/95			

Mass Airflow Sensor

2.0 i 16V (F19, M19)	100 kW	08/92→08/95	X 20 XEV	**5WK9150Z**	40
2.0 i 16V 4x4 (F19, M19)	100 kW	06/94→11/95			

Oxygen Sensor

1.6 i (F19, M19)	52 kW	09/93→11/95	→ 09/95; Lambda Sensor (C114): Regulating Probe (V220); Exhaust System (C10): in front of the catalyst (V17)	**A2C59513167Z**	65
1.6 i (F19, M19)	55 kW	09/88→11/95	Transmission Type (C51): Automatic Transmission (V38); C 16 NZ; Lambda Sensor (C114): Regulating Probe (V220); Exhaust System (C10): in front of the catalyst (V17)	**A2C59513167Z**	65
1.8 i Cat (F19, M19)	66 kW	03/90→11/95	→ 09/95; Lambda Sensor (C114): Regulating Probe (V220); Exhaust System (C10): in front of the catalyst (V17)	**A2C59513167Z**	65
1.8 S (F19, M19)	66 kW	09/89→10/90	→ 03/90 ; Lambda Sensor (C114): Regulating Probe (V220); Exhaust System (C10): in front of the catalyst (V17)	**A2C59513167Z**	65
2.0 i 16V (F19, M19)	100 kW	08/92→08/95	Lambda Sensor (C114): Regulating Probe (V220); Exhaust System (C10): in front of the catalyst (V17)	**A2C59513340Z**	80
2.0 i 16V 4x4 (F19, M19)	100 kW	06/94→11/95	Transmission Type (C51): Manual Transmission (V36); Lambda Sensor (C114): Regulating Probe (V220); Exhaust System (C10): in front of the catalyst (V17)	**A2C59513340Z**	80

OPEL - VECTRA A Hatchback (J89) 04/88→12/95

Knock Sensor

2.0 i 16V (F68, M68)	100 kW	08/92→08/95	X 20 XEV; for OE number (C61): 90411972	**S103057001Z**	96

Crankshaft Sensor

1.6 i (F68, M68)	52 kW	09/93→11/95	X 16 SZ	**S101938001Z**	94
1.6 i Cat (F68, M68)	55 kW	09/88→11/95	C 16 NZ2	**S101918001Z**	94
1.8 i (F68, M68)	66 kW	09/88→10/90	18 SV	**S101918001Z**	94
1.8 i Cat (F68, M68)	66 kW	03/90→11/95	C 18 NZ	**S101918001Z**	94
1.8 S (F68, M68)	65 kW	09/88→07/89	E 18 NVR; → 01/89	**S101918001Z**	94
2.0 i (F68, M68)	85 kW	09/88→10/90	20 NE; → 01/89	**S101918001Z**	94
2.0 i 16V Cat (F68, M68)	110 kW	02/90→11/95	C 20 XE; VIN: XXXXXXXX..3 → R1000001 / R5000001 / R7500001	**S101918001Z**	94
2.0 i Cat (F68, M68)	85 kW	09/88→11/95	C 20 NE; → 01/89	**S101918001Z**	94
2.0 i GT (F68, M68)	95 kW	09/88→11/95	20 SEH; → 01/89 ; VIN: XXXXXXXX..9 → R1000001 / R5000001 / R7500001	**S101918001Z**	94

Mass Airflow Sensor

2.0 i 16V (F68, M68)	100 kW	08/92→08/95	X 20 XEV	**5WK9150Z**	40

Oxygen Sensor

1.6 i (F68, M68)	52 kW	09/93→11/95	→ 09/95; Transmission Type (C51): Manual Transmission (V36); Lambda Sensor (C114): Regulating Probe (V220); Exhaust System (C10): in front of the catalyst (V17)	**A2C59513167Z**	65

© 2020 Continental Aftermarket & Services GmbH

OPEL - VECTRA A Hatchback (J89) 04/88→12/95					
Oxygen Sensor					
1.6 i Cat (F68, M68)	55 kW	09/88→11/95	→🚗 09/95; Transmission Type (C51): Manual Transmission (V36); C 16 NZ; Lambda Sensor (C114): Regulating Probe (V220); Exhaust System (C10): in front of the catalyst (V17)	**A2C59513167Z**	65
1.8 i (F68, M68)	66 kW	09/88→10/90	🚗→ 03/90 ; Lambda Sensor (C114): Regulating Probe (V220); Exhaust System (C10): in front of the catalyst (V17)	**A2C59513167Z**	65
1.8 i Cat (F68, M68)	66 kW	03/90→11/95	→🚗 09/95; Lambda Sensor (C114): Regulating Probe (V220); Exhaust System (C10): in front of the catalyst (V17)	**A2C59513167Z**	65
2.0 i 16V (F68, M68)	100 kW	08/92→08/95	Lambda Sensor (C114): Regulating Probe (V220); Exhaust System (C10): in front of the catalyst (V17)	**A2C59513340Z**	80
OPEL - VECTRA B (J96) 09/95→07/04					
Camshaft Sensor					
1.8 i 16V (F19)	85 kW	10/95→09/00	X 18 XE1	**S105778001Z**	100
1.8 i 16V (F19)	92 kW	09/00→04/02	Z 18 XE	**S105778001Z**	100
Knock Sensor					
1.8 i 16V (F19)	85 kW	10/95→09/00	X 18 XE; Manufacturer Restriction (C13): Cyl. Bl. Kaisersl.; for OE number (C61): 90411972	**S103057001Z**	96
2.0 i 16V (F19)	100 kW	09/95→06/00	C 20 SEL / X 20 XEV; Manufacturer Restriction (C13): Cyl. Bl. Kaisersl.; for OE number (C61): 90411972	**S103057001Z**	96
Crankshaft Sensor					
1.6 i (F19)	55 kW	10/95→04/02	16 LZ2; 🚗→ 01/96 →🚗 12/01	**S101918001Z**	94
			X 16 SZR; 🚗→ 01/96	**S101938001Z**	94
1.6 i 16V (F19)	74 kW	10/95→04/02	X 16 XEL; 🚗→ 12/96 →🚗 12/01; →|VIN: XXXXXXXX..| W1285446 / W5276825 / W7154258	**S101938002Z**	95
			X 16 XEL; |VIN: XXXXXXXX..|→ W1285447 / W7154259	**S105578001Z**	98
1.8 i 16V (F19)	85 kW	10/95→09/00	X 18 XE	**S103857002Z**	97
			X 18 XE1	**S105578001Z**	98
			Z 18 XEL	**S107541001Z**	102
1.8 i 16V (F19)	92 kW	09/00→04/02	Z 18 XE	**S107541001Z**	102
2.0 i 16V (F19)	100 kW	09/95→06/00	C 20 SEL / X 20 XEV	**S103857002Z**	97
Mass Airflow Sensor					
1.8 i 16V (F19)	85 kW	10/95→09/00	X 18 XE	**5WK9150Z**	40
			X 18 XE1	**5WK9606Z**	41
			X 18 XE	**5WK9606Z**	41
1.8 i 16V (F19)	92 kW	09/00→04/02	Z 18 XE	**5WK9606Z**	41
2.0 i 16V (F19)	100 kW	09/95→06/00	C 20 SEL / X 20 XEV	**5WK9150Z**	40
2.2 DTI 16V (F19)	92 kW	09/00→04/02	Y 22 DTR	**A2C59513977**	89
Oxygen Sensor					
1.6 i (F19)	55 kW	10/95→04/02	→🚗 01/99; Transmission Type (C51): Manual Transmission (V36); Lambda Sensor (C114): Regulating Probe (V220); Exhaust System (C10): in front of the catalyst (V17)	**A2C59513167Z**	65
			🚗→ 09/96 →🚗 09/00; Lambda Sensor (C114): Regulating Probe (V220); Exhaust System (C10): in front of the catalyst (V17)	**A2C59513167Z**	65
1.6 i 16V (F19)	74 kW	10/95→04/02	→🚗 12/98; →|VIN: XXXXXXXX..| W1285446, W154258; X 16 XEL; Lambda Sensor (C114): Regulating Probe (V220); Exhaust System (C10): in front of the catalyst (V17)	**A2C59513167Z**	65
			🚗→ 01/98 →🚗 01/99; X 16 XEL; |VIN: XXXXXXXX..|→ W1285447, W7154259 ; Lambda Sensor (C114): Regulating Probe (V220); Exhaust System (C10): in front of the catalyst (V17)	**A2C59513224Z**	69
			Exhaust System (C10): in front of the catalyst (V17); 🚗→ 02/99 →🚗 03/02; Z 16 XE; Lambda Sensor (C114): Regulating Probe (V220)	**A2C59513238Z**	71
			Exhaust System (C10): Post-catalyst (V16); 🚗→ 02/99 →🚗 03/02; Z 16 XE; Lambda Sensor (C114): Diagnostic Probe (V221)		
1.8 i 16V (F19)	85 kW	10/95→09/00	→🚗 01/99; Transmission Type (C51): Manual Transmission (V36); X 18 XE; Lambda Sensor (C114): Regulating Probe (V220); Exhaust System (C10): in front of the catalyst (V17)	**A2C59513342Z**	80

© 2020 Continental Aftermarket & Services GmbH

OPEL - VECTRA B (J96) 09/95→07/04					
Oxygen Sensor					
1.8 i 16V (F19)	92 kW	09/00→04/02	03/02; Lambda Sensor (C114): Regulating Probe (V220); Exhaust System (C10): in front of the catalyst (V17)	**A2C59513327Z**	78
			03/02; Lambda Sensor (C114): Diagnostic Probe (V221); Exhaust System (C10): Post-catalyst (V16)	**A2C59513328Z**	78
2.0 i 16V (F19)	100 kW	09/95→06/00	01/99; X 20 XEV; Lambda Sensor (C114): Regulating Probe (V220); Exhaust System (C10): in front of the catalyst (V17)	**A2C59513342Z**	80
2.6 i V6 (F19)	125 kW	09/00→04/02	03/02; Lambda Sensor (C114): Regulating Probe (V220); Exhaust System (C10): in front of the catalyst (V17)	**A2C59513217Z**	68
Pressure Sensor					
1.6 i 16V (F19)	74 kW	10/95→04/02		**A2C59515231**	91
2.2 i 16V (F19)	108 kW	09/00→04/02			
OPEL - VECTRA B Estate (J96) 11/96→07/03					
Camshaft Sensor					
1.8 i 16V (F35)	85 kW	11/96→09/00	X 18 XE1	**S105778001Z**	100
1.8 i 16V (F35)	92 kW	09/00→07/03	Z 18 XE	**S105778001Z**	100
Knock Sensor					
1.8 i 16V (F35)	85 kW	11/96→09/00	X 18 XE; Manufacturer Restriction (C13): Cyl. Bl. Kaiserslautern; for OE number (C61): 90411972	**S103057001Z**	96
1.8 i 16V (F35)	92 kW	09/00→07/03	Z 18 XE	**S105722003Z**	99
2.0 i 16V (F35)	100 kW	11/96→06/00	C 20 SEL / X 20 XEV; Manufacturer Restriction (C13): Cyl. Bl. Kaiserslautern; for OE number (C61): 90411972	**S103057001Z**	96
Crankshaft Sensor					
1.6 i (F35)	55 kW	11/96→06/00	16 LZ2	**S101918001Z**	94
			X 16 SZR	**S101938001Z**	94
1.6 i 16V (F35)	74 kW	11/96→07/02	X 16 XEL; 12/01; → VIN: XXXXXXX W1285446 / W5276825 / W7154258	**S101938002Z**	95
			X 16 XEL; VIN: XXXXXXX → W1285447 / W7154259	**S105578001Z**	98
1.8 i 16V (F35)	85 kW	11/96→09/00	X 18 XE	**S103857002Z**	97
			X 18 XE1	**S105578001Z**	98
			Z 18 XEL	**S107541001Z**	102
1.8 i 16V (F35)	92 kW	09/00→07/03	Z 18 XE	**S107541001Z**	102
2.0 i 16V (F35)	100 kW	11/96→06/00	C 20 SEL / X 20 XEV	**S103857002Z**	97
Mass Airflow Sensor					
1.8 i 16V (F35)	85 kW	11/96→09/00	X 18 XE	**5WK9150Z**	40
			X 18 XE1	**5WK9606Z**	41
1.8 i 16V (F35)	92 kW	09/00→07/03	Z 18 XE	**5WK9606Z**	41
2.0 DTI 16V (F35)	74 kW	06/97→07/03	Y 20 DTH / X 20 DTH	**A2C59513977**	89
2.0 i 16V (F35)	100 kW	11/96→06/00	X 20 XEV / C 20 SEL	**5WK9150Z**	40
2.2 DTI 16V (F35)	92 kW	09/00→07/03	Y 22 DTR	**A2C59513977**	89
Oxygen Sensor					
1.6 i (F35)	55 kW	11/96→06/00	01/99; Transmission Type (C51): Manual Transmission (V36); Lambda Sensor (C114): Regulating Probe (V220); Exhaust System (C10): in front of the catalyst (V17)	**A2C59513167Z**	65
1.6 i 16V (F35)	74 kW	11/96→07/02	12/98; → VIN: XXXXXXX W1285446, W7154258; X 16 XEL; Lambda Sensor (C114): Regulating Probe (V220); Exhaust System (C10): in front of the catalyst (V17)	**A2C59513167Z**	65
			01/98 01/99; X 16 XEL; VIN: XXXXXXX → W1285447, W7154259 ; Lambda Sensor (C114): Regulating Probe (V220); Exhaust System (C10): in front of the catalyst (V17)	**A2C59513224Z**	69
			Exhaust System (C10): in front of the catalyst (V17); 02/99 ; Z 16 XE; Lambda Sensor (C114): Regulating Probe (V220)	**A2C59513238Z**	71
			Exhaust System (C10): Post-catalyst (V16); 02/99 ; Z 16 XE; Lambda Sensor (C114): Diagnostic Probe (V221)		
1.8 i 16V (F35)	85 kW	11/96→09/00	01/99; X 18 XE; Lambda Sensor (C114): Regulating Probe (V220); Exhaust System (C10): in front of the catalyst (V17)	**A2C59513342Z**	80

© 2020 Continental Aftermarket & Services GmbH

OPEL - VECTRA B Estate (J96) 11/96→07/03

Oxygen Sensor

1.8 i 16V (F35)	92 kW	09/00→07/03	→🚗 06/03; Lambda Sensor (C114): Regulating Probe (V220); Exhaust System (C10): in front of the catalyst (V17)	**A2C59513327Z**	78
			→🚗 06/03; Lambda Sensor (C114): Diagnostic Probe (V221); Exhaust System (C10): Post-catalyst (V16)	**A2C59513328Z**	78
2.0 i 16V (F35)	100 kW	11/96→06/00	→🚗 01/99; X 20 XEV; Lambda Sensor (C114): Regulating Probe (V220); Exhaust System (C10): in front of the catalyst (V17)	**A2C59513342Z**	80
2.6 i V6 (F35)	125 kW	09/00→07/03	→🚗 06/03; Lambda Sensor (C114): Regulating Probe (V220); Exhaust System (C10): in front of the catalyst (V17)	**A2C59513217Z**	68

Pressure Sensor

1.6 i 16V (F35)	74 kW	11/96→07/02		**A2C59515231**	91
2.2 i 16V (F35)	108 kW	09/00→07/03			

OPEL - VECTRA B Hatchback (J96) 09/95→07/03

Camshaft Sensor

1.8 i 16V (F68)	85 kW	10/95→09/00	X 18 XE1	**S105778001Z**	100
1.8 i 16V (F68)	92 kW	09/00→07/03	Z 18 XE	**S105778001Z**	100

Knock Sensor

1.8 i 16V (F68)	85 kW	10/95→09/00	X 18 XE; Manufacturer Restriction (C13): Cyl. Bl. Kaiserslautern; for OE number (C61): 90411972	**S103057001Z**	96
1.8 i 16V (F68)	92 kW	09/00→07/03	Z 18 XE	**S105722003Z**	99
2.0 i 16V (F68)	100 kW	09/95→06/00	X 20 XEV / C 20 SEL; Manufacturer Restriction (C13): Cyl. Bl. Kaiserslautern; for OE number (C61): 90411972	**S103057001Z**	96

Crankshaft Sensor

1.6 i (F68)	55 kW	10/95→07/03	16 LZ2; 🚗→ 01/96 →🚗 12/01	**S101918001Z**	94
			X 16 SZR; 🚗→ 01/96	**S101938001Z**	94
1.6 i 16V (F68)	74 kW	10/95→07/02	X 16 XEL; 🚗→ 12/96 →🚗 12/01; →VIN: XXXXXXXX→ W1285446 / W5276825 / W7154258	**S101938002Z**	95
			X 16 XEL; VIN: XXXXXXXX→ W1285447 / W7154259	**S105578001Z**	98
1.8 i 16V (F68)	85 kW	10/95→09/00	X 18 XE	**S103857002Z**	97
			X 18 XE1	**S105578001Z**	98
			Z 18 XEL	**S107541001Z**	102
1.8 i 16V (F68)	92 kW	09/00→07/03	Z 18 XE	**S107541001Z**	102
2.0 i 16V (F68)	100 kW	09/95→06/00	C 20 SEL / X 20 XEV	**S103857002Z**	97

Mass Airflow Sensor

1.8 i 16V (F68)	85 kW	10/95→09/00	X 18 XE	**5WK9150Z**	40
			X 18 XE1	**5WK9606Z**	41
			X 18 XE	**5WK9606Z**	41
1.8 i 16V (F68)	92 kW	09/00→07/03	Z 18 XE	**5WK9606Z**	41
2.0 DTI 16V (F68)	74 kW	06/97→07/03	Y 20 DTH / X 20 DTH	**A2C59513977**	89
2.0 i 16V (F68)	100 kW	09/95→06/00	C 20 SEL / X 20 XEV	**5WK9150Z**	40
2.2 DTI 16V (F68)	92 kW	09/00→07/03	Y 22 DTR	**A2C59513977**	89

Oxygen Sensor

1.6 i (F68)	55 kW	10/95→07/03	→🚗 01/99; Transmission Type (C51): Manual Transmission (V36); Lambda Sensor (C114): Regulating Probe (V220); Exhaust System (C10): in front of the catalyst (V17)	**A2C59513167Z**	65
			🚗→ 09/96 →🚗 09/00; Lambda Sensor (C114): Regulating Probe (V220); Exhaust System (C10): in front of the catalyst (V17)	**A2C59513167Z**	65

© 2020 Continental Aftermarket & Services GmbH

OPEL - VECTRA B Hatchback (J96) 09/95→07/03

Oxygen Sensor

1.6 i 16V (F68)	74 kW	10/95→07/02	→🚗 12/98; 🔧 X 16 XEL; →VIN W7154258; Lambda Sensor (C114): Regulating Probe (V220); Exhaust System (C10): in front of the catalyst (V17)	**A2C59513167Z**	65
			🚗→ 01/98 →🚗 01/99; 🔧 X 16 XEL; VIN→ W1285447, W7154259 ; Lambda Sensor (C114): Regulating Probe (V220); Exhaust System (C10): in front of the catalyst (V17)	**A2C59513224Z**	69
			Exhaust System (C10): in front of the catalyst (V17); 🚗→ 02/99 →🚗 03/02; 🔧 Z 16 XE; Lambda Sensor (C114): Regulating Probe (V220)	**A2C59513238Z**	71
			Exhaust System (C10): Post-catalyst (V16); 🚗→ 02/99 →🚗 03/02; 🔧 Z 16 XE; Lambda Sensor (C114): Diagnostic Probe (V221)		
1.8 i 16V (F68)	85 kW	10/95→09/00	→🚗 01/99; 🔧 X 18 XE 1; Transmission Type (C51): Manual Transmission (V36); Lambda Sensor (C114): Regulating Probe (V220); Exhaust System (C10): in front of the catalyst (V17)	**A2C59513342Z**	80
1.8 i 16V (F68)	92 kW	09/00→07/03	→🚗 03/02; Lambda Sensor (C114): Regulating Probe (V220); Exhaust System (C10): in front of the catalyst (V17)	**A2C59513327Z**	78
			→🚗 03/02; Lambda Sensor (C114): Diagnostic Probe (V221); Exhaust System (C10): Post-catalyst (V16)	**A2C59513328Z**	78
2.0 i 16V (F68)	100 kW	09/95→06/00	→🚗 01/99; 🔧 X 20 XEV; Lambda Sensor (C114): Regulating Probe (V220); Exhaust System (C10): in front of the catalyst (V17)	**A2C59513342Z**	80
2.6 i V6 (F68)	125 kW	09/00→07/03	→🚗 03/02; Lambda Sensor (C114): Regulating Probe (V220); Exhaust System (C10): in front of the catalyst (V17)	**A2C59513217Z**	68

Pressure Sensor

1.6 i 16V (F68)	74 kW	10/95→07/02		**A2C59515231**	91
2.2 i 16V (F68)	108 kW	09/00→07/03			

OPEL - VECTRA C (Z02) 04/02→01/09

Camshaft Sensor

1.8 (F69)	103 kW	08/05→08/08	🔧 Z 18 XER	**2910000216600**	25
1.8 16V	90 kW	04/02→09/08		**S105778001Z**	100
2.2 DGi (F69)	114 kW	10/03→08/08	🔧 Z 22 YH	**2910000216600**	25

Knock Sensor

1.8 (F69)	81 kW	04/02→07/08	🔧 Z 18 XEL	**S105722003Z**	99
1.8 16V	90 kW	04/02→09/08	🔧 Z 18 XE	**S105722003Z**	99

Crankshaft Sensor

1.8 (F69)	81 kW	04/02→07/08	🔧 Z 18 XEL	**S107541001Z**	102
1.8 16V	90 kW	04/02→09/08		**S107541001Z**	102

Exhaust Temperature Sensor

1.9 CDTI (F69)	88 kW	04/04→01/09	🔧 Z 19 DT	**A2C59507010Z**	57
1.9 CDTI (F69)	110 kW	04/04→08/08	🔧 Z 19 DTH	**A2C59507010Z**	57

Mass Airflow Sensor

1.8 (F69)	103 kW	08/05→08/08	🔧 Z 18 XER	**5WK97012Z**	52
1.8 16V	90 kW	04/02→09/08		**5WK9606Z**	41
2.0 16V Turbo (F69)	129 kW	03/03→08/08	🔧 Z 20 NET	**2910000437700**	27
2.2 16V (F69)	108 kW	04/02→12/08	🔧 Z 22 SE	**2910000438600**	30
2.2 DGi (F69)	114 kW	10/03→08/08		**5WK9634Z**	45

Oxygen Sensor

1.6 16V (F69)	74 kW	07/04→10/05	Transmission Type (C51): Manual Transmission (V36); Lambda Sensor (C114): Diagnostic Probe (V221); Exhaust System (C10): Post-catalyst (V16)	**A2C59513223Z**	69
			Transmission Type (C51): Manual Transmission (V36); 🚗→ 10/05 ; Lambda Sensor (C114): Regulating Probe (V220); Exhaust System (C10): in front of the catalyst (V17)	**A2C59513236Z**	71

© 2020 Continental Aftermarket & Services GmbH

OPEL - VECTRA C (Z02) 04/02→01/09

Oxygen Sensor

1.8 (F69) 1.8 16V	81 kW 90 kW	04/02→07/08 04/02→09/08	→ 09/05; Transmission Type (C51): Manual Transmission (V36); Lambda Sensor (C114): Regulating Probe (V220); Exhaust System (C10): in front of the catalyst (V17)	**A2C59513327Z**	78
			→ 09/05; Transmission Type (C51): Manual Transmission (V36); Lambda Sensor (C114): Diagnostic Probe (V221); Exhaust System (C10): Post-catalyst (V16)	**A2C59513328Z**	78
2.0 16V Turbo (F69)	129 kW	03/03→08/08	→ 07/03 → 12/04; Transmission Type (C51): Manual Transmission (V36); → VIN: XXXXXXXX 41039263, 48034284; Lambda Sensor (C114): Regulating Probe (V220); Exhaust System (C10): in front of the catalyst (V17)	**A2C59513174Z**	66
2.2 DGi (F69)	114 kW	10/03→08/08	→ 12/05; → VIN: XXXXXXXX 51065673; Lambda Sensor (C114): Diagnostic Probe (V221); Exhaust System (C10): Post-catalyst (V16)	**A2C59513316Z**	76
3.2 V6 (F69)	155 kW	08/02→07/06	→ 09/05; Lambda Sensor (C114): Diagnostic Probe (V221); Exhaust System (C10): Post-catalyst (V16)	**A2C59513217Z**	68
			→ 09/05; Lambda Sensor (C114): Regulating Probe (V220); Exhaust System (C10): in front of the catalyst (V17)	**A2C59513217Z**	68

Pressure Sensor

1.6 (F69) 1.6 16V (F69) 2.2 16V (F69) 2.2 DGi (F69)	77 kW 74 kW 108 kW 114 kW	08/05→08/08 07/04→10/05 04/02→12/08 10/03→08/08		**A2C59515231**	91

OPEL - VECTRA C Estate (Z02) 10/03→01/09

Camshaft Sensor

1.8 (F35)	90 kW	10/03→09/06		**S105778001Z**	100
1.8 (F35)	103 kW	08/05→08/08	Z 18 XER	**2910000216600**	25
2.2 direct (F35)	114 kW	10/03→08/08	Z 22 YH	**2910000216600**	25

Knock Sensor

1.8 (F35)	90 kW	10/03→09/06	Z 18 XE	**S105722003Z**	99

Crankshaft Sensor

1.8 (F35)	90 kW	10/03→09/06		**S107541001Z**	102

Exhaust Temperature Sensor

1.9 CDTI (F35)	74 kW	06/05→08/08	Z 19 DTL	**A2C59507010Z**	57
1.9 CDTI (F35)	88 kW	04/04→01/09	Z 19 DT	**A2C59507010Z**	57
1.9 CDTI (F35)	110 kW	04/04→08/08	Z 19 DTH	**A2C59507010Z**	57

Mass Airflow Sensor

1.8 (F35)	90 kW	10/03→09/06		**5WK9606Z**	41
1.8 (F35)	103 kW	08/05→08/08	Z 18 XER	**5WK97012Z**	52
2.0 Turbo (F35)	129 kW	10/03→08/08	Z 20 NET	**2910000437700**	27
2.2 direct (F35)	114 kW	10/03→08/08		**5WK9634Z**	45

Oxygen Sensor

1.8 (F35)	90 kW	10/03→09/06	→ 09/05; Lambda Sensor (C114): Regulating Probe (V220); Exhaust System (C10): in front of the catalyst (V17)	**A2C59513327Z**	78
			→ 09/05; Lambda Sensor (C114): Diagnostic Probe (V221); Exhaust System (C10): Post-catalyst (V16)	**A2C59513328Z**	78
2.0 Turbo (F35)	129 kW	10/03→08/08	→ 12/04; Transmission Type (C51): Manual Transmission (V36); → VIN: XXXXXXXX 41039263, 48034284; Lambda Sensor (C114): Regulating Probe (V220); Exhaust System (C10): in front of the catalyst (V17)	**A2C59513174Z**	66
2.2 direct (F35)	114 kW	10/03→08/08	→ 12/05; → VIN: XXXXXXXX 51065673; Lambda Sensor (C114): Diagnostic Probe (V221); Exhaust System (C10): Post-catalyst (V16)	**A2C59513316Z**	76

© 2020 Continental Aftermarket & Services GmbH

OPEL - VECTRA C Estate (Z02) 10/03→01/09

Pressure Sensor

1.6 (F35)	77 kW	12/05→08/08		A2C59515231	91
1.6 16V (F35)	74 kW	06/04→09/05			
2.2 direct (F35)	114 kW	10/03→08/08			

OPEL - VECTRA C GTS (Z02) 08/02→01/09

Camshaft Sensor

1.8 (F68)	103 kW	08/05→08/08	Z 18 XER	2910000216600	25
1.8 16V (F68)	90 kW	08/02→09/08		S105778001Z	100
2.2 DGi (F68)	114 kW	10/03→08/08	Z 22 YH	2910000216600	25

Knock Sensor

1.8 16V (F68)	90 kW	08/02→09/08	Z 18 XE	S105722003Z	99

Crankshaft Sensor

1.8 16V (F68)	81 kW	08/02→12/06	Z 18 XEL	S107541001Z	102
1.8 16V (F68)	90 kW	08/02→09/08	Z 18 XE	S107541001Z	102

Exhaust Temperature Sensor

1.9 CDTI (F68)	88 kW	04/04→01/09	Z 19 DT	A2C59507010Z	57
1.9 CDTI (F68)	110 kW	04/04→08/08	Z 19 DTH	A2C59507010Z	57

Mass Airflow Sensor

1.8 (F68)	103 kW	08/05→08/08	Z 18 XER	5WK97012Z	52
1.8 16V (F68)	90 kW	08/02→09/08		5WK9606Z	41
2.0 16V Turbo (F68)	129 kW	03/03→08/08	Z 20 NET	2910000437700	27
2.2 16V (F68)	108 kW	08/02→08/08	Z 22 SE	2910000438600	30
2.2 DGi (F68)	114 kW	10/03→08/08		5WK9634Z	45

Oxygen Sensor

1.6 (F68)	74 kW	08/05→08/08	→ 09/05 ; Transmission Type (C51): Manual Transmission (V36); Lambda Sensor (C114): Diagnostic Probe (V221); Exhaust System (C10): Post-catalyst (V16)	A2C59513223Z	69
			→ 09/05; Transmission Type (C51): Manual Transmission (V36); Lambda Sensor (C114): Regulating Probe (V220); Exhaust System (C10): in front of the catalyst (V17)	A2C59513236Z	71
1.8 16V (F68)	90 kW	08/02→09/08	→ 09/05; Transmission Type (C51): Manual Transmission (V36); Lambda Sensor (C114): Regulating Probe (V220); Exhaust System (C10): in front of the catalyst (V17)	A2C59513327Z	78
			→ 09/05; Transmission Type (C51): Manual Transmission (V36); Lambda Sensor (C114): Diagnostic Probe (V221); Exhaust System (C10): Post-catalyst (V16)	A2C59513328Z	78
1.9 CDTI (F68)	74 kW	06/05→08/08	Transmission Type (C51): Manual Transmission (V36); Lambda Sensor (C114): Regulating Probe (V220); Exhaust System (C10): in front of the catalyst (V17); → 01/06	A2C59513895Z	89
2.0 16V Turbo (F68)	129 kW	03/03→08/08	→ 12/04; Transmission Type (C51): Manual Transmission (V36); → VIN: XXXXXXXX... 41039263, 48034284; Lambda Sensor (C114): Regulating Probe (V220); Exhaust System (C10): in front of the catalyst (V17)	A2C59513174Z	66
2.2 DGi (F68)	114 kW	10/03→08/08	→ 12/05; → VIN: XXXXXXXX... 51065673; Lambda Sensor (C114): Diagnostic Probe (V221); Exhaust System (C10): Post-catalyst (V16)	A2C59513316Z	76

Pressure Sensor

1.6 (F68)	74 kW	08/05→08/08		A2C59515231	91
1.6 (F68)	77 kW	01/06→08/08			
2.2 16V (F68)	108 kW	08/02→08/08			
2.2 DGi (F68)	114 kW	10/03→08/08			

OPEL - VIVARO A Bus (X83) 08/01→

Mass Airflow Sensor

1.9 DTI (F7, J7, A07)	74 kW	08/01→	F9Q 760	5WK9620Z	43
2.5 DTI (F7, J7, A07)	99 kW	05/03→	G9U 730	5WK9620Z	43

© 2020 Continental Aftermarket & Services GmbH

OPEL - VIVARO A Bus (X83) 08/01→					
Pressure Sensor					
2.0 16V (F7, J7, A07)	88 kW	08/01→	F4R 720	**5WK9681Z**	47
				A2C59515231	91
2.0 ECOTEC (F7, A07, J7)	86 kW	08/06→	F4R 820	**5WK9681Z**	47
OPEL - VIVARO A Platform/Chassis (X83) 08/01→					
Pressure Sensor					
2.0 16V	88 kW	08/03→	F4R 720	**5WK9681Z**	47
2.0 ECOTEC	86 kW	08/06→	F4R 820	**5WK9681Z**	47
OPEL - VIVARO A Van (X83) 08/01→					
Mass Airflow Sensor					
1.9 DI (F7)	60 kW	08/01→	F9Q 762	**5WK9620Z**	43
1.9 DTI (F7)	74 kW	08/01→	F9Q 760	**5WK9620Z**	43
2.5 DTI (F7)	99 kW	05/03→	G9U 730	**5WK9620Z**	43
Pressure Sensor					
2.0 16V (F7)	88 kW	08/01→	F4R 720	**5WK9681Z**	47
				A2C59515231	91
2.0 ECOTEC (F7)	86 kW	08/06→	F4R 820	**5WK9681Z**	47
OPEL - ZAFIRA / ZAFIRA FAMILY B (A05) 07/05→05/19					
Camshaft Sensor					
1.6 (M75)	85 kW	01/08→04/15	Z 16 XER / A 16 XER	**2910000216600**	25
1.8 (M75)	103 kW	07/05→04/15	A 18 XER / Z 18 XER	**2910000216600**	25
Exhaust Temperature Sensor					
1.7 CDTI (M75)	81 kW	01/08→04/15	A 17 DTJ / Z 17 DTJ; Exhaust System (C10): before soot particulate filter (V19)	**2910000213900**	19
			Z 17 DTJ	**A2C59507507Z**	59
			A 17 DTJ; Exhaust System (C10): Post-catalyst (V16)	**A2C59507508Z**	60
			A 17 DTJ; Exhaust System (C10): after soot particulate filter (V18)	**A2C59507509Z**	60
1.7 CDTI (M75)	92 kW	01/08→04/15	A 17 DTR; Exhaust System (C10): before soot particulate filter (V19)	**2910000213900**	19
			A 17 DTR; Exhaust System (C10): Post-catalyst (V16)	**A2C59507508Z**	60
			A 17 DTR; Exhaust System (C10): after soot particulate filter (V18)	**A2C59507509Z**	60
1.9 CDTI (M75)	74 kW	07/05→12/10	Z 19 DTL; Exhaust System (C10): in front of the catalyst (V17)	**A2C59507010Z**	57
			Z 19 DTL; Exhaust System (C10): Post-catalyst (V16)	**A2C59507011Z**	57
1.9 CDTI (M75)	88 kW	07/05→04/15	Z 19 DT; Exhaust System (C10): in front of the catalyst (V17)	**A2C59507010Z**	57
			Z 19 DT; Exhaust System (C10): Post-catalyst (V16)	**A2C59507011Z**	57
1.9 CDTI (M75)	110 kW	07/05→04/15	Z 19 DTH; Exhaust System (C10): in front of the catalyst (V17)	**A2C59507010Z**	57
			Z 19 DTH; Exhaust System (C10): Post-catalyst (V16)	**A2C59507011Z**	57
Mass Airflow Sensor					
1.8 (M75)	103 kW	07/05→04/15	Z 18 XER / Z 18 XEP	**5WK97012Z**	52
2.2 (M75)	110 kW	07/05→12/12	Z 22 YH	**5WK9634Z**	45
Pressure Sensor					
1.6 (M75)	77 kW	07/05→09/12		**A2C59515231**	91
1.6 (M75)	85 kW	01/08→04/15		**5WK96820Z**	47
1.6 CNG (M75)	69 kW	07/05→04/15		**A2C59515231**	91
1.8 (M75)	103 kW	07/05→04/15		**5WK96820Z**	47
2.2 (M75)	110 kW	07/05→12/12		**A2C59515231**	91
OPEL - ZAFIRA A MPV (T98) 04/99→06/05					
Camshaft Sensor					
1.8 16V (F75)	85 kW	04/99→09/00	X 18 XE1	**S105778001Z**	100
1.8 16V (F75)	92 kW	09/00→06/05	Z 18 XE	**S105778001Z**	100
Knock Sensor					
1.8 16V (F75)	92 kW	09/00→06/05	Z 18 XE	**S105722003Z**	99

© 2020 Continental Aftermarket & Services GmbH

OPEL - ZAFIRA A MPV (T98) 04/99→06/05

Crankshaft Sensor

1.6 16V (F75)	74 kW	04/99→06/05	X 16 XEL	S101938004Z	95
1.8 16V (F75)	85 kW	04/99→09/00	X 18 XE1	S105578001Z	98
1.8 16V (F75)	92 kW	09/00→06/05	Z 18 XE	S107541001Z	102

Mass Airflow Sensor

1.8 16V (F75)	85 kW	04/99→09/00	X 18 XE1	5WK9606Z	41
1.8 16V (F75)	92 kW	09/00→06/05	Z 18 XE	5WK9606Z	41
2.0 DI 16V (F75)	60 kW	07/99→06/05	X 20 DTL	A2C59513977	89
2.0 DTI 16V (F75)	74 kW	09/00→06/05	Y 20 DTH	A2C59513977	89

Oxygen Sensor

1.6 16V (F75)	74 kW	04/99→06/05	Exhaust System (C10): in front of the catalyst (V17); 01/02 → 06/03; VIN: XXXXXXXX..3 → 22000001, 25000001 ; Lambda Sensor (C114): Regulating Probe (V220)	A2C59513223Z	69
			VIN: XXXXXXXX..3 → 26000001, 28000001		
			Exhaust System (C10): Post-catalyst (V16); 01/02 → 06/03; VIN: XXXXXXXX..3 → 22000001, 25000001 ; Lambda Sensor (C114): Diagnostic Probe (V221)		
			Exhaust System (C10): in front of the catalyst (V17); → 12/01; → VIN: XXXXXXXX..2 12999999, 15999999; X 16 XEL; Lambda Sensor (C114): Regulating Probe (V220)	A2C59513224Z	69
			→ VIN: XXXXXXXX..2 16999999, 18999999 ; ⟷ (mm) 375		
			Z 16 XE; Lambda Sensor (C114): Regulating Probe (V220); Exhaust System (C10): in front of the catalyst (V17)	A2C59513236Z	71
			Exhaust System (C10): Post-catalyst (V16); → 12/01; → VIN: XXXXXXXX..2 12999999, 15999999; Z 16 XE; Lambda Sensor (C114): Diagnostic Probe (V221)	A2C59513238Z	71
			→ VIN: XXXXXXXX..2 16999999, 18999999 ; ⟷ (mm) 780		
1.6 CNG (F75)	71 kW	09/01→06/05	12/02 ; Transmission Type (C51): Manual Transmission (V36); Lambda Sensor (C114): Diagnostic Probe (V221); Exhaust System (C10): Post-catalyst (V16)	A2C59513223Z	69
			Transmission Type (C51): Manual Transmission (V36); Lambda Sensor (C114): Regulating Probe (V220); Exhaust System (C10): in front of the catalyst (V17)	A2C59513236Z	71
			→ 12/01; Transmission Type (C51): Manual Transmission (V36); Lambda Sensor (C114): Diagnostic Probe (V221); Exhaust System (C10): Post-catalyst (V16)	A2C59513238Z	71
1.8 16V (F75)	85 kW	04/99→09/00	Lambda Sensor (C114): Regulating Probe (V220); Exhaust System (C10): in front of the catalyst (V17)	A2C59513340Z	80
1.8 16V (F75)	92 kW	09/00→06/05	Lambda Sensor (C114): Regulating Probe (V220); Exhaust System (C10): in front of the catalyst (V17)	A2C59513327Z	78
			Lambda Sensor (C114): Diagnostic Probe (V221); Exhaust System (C10): Post-catalyst (V16)	A2C59513328Z	78

Pressure Sensor

1.6 CNG (F75)	71 kW	09/01→06/05		A2C59515231	91
2.2 16V (F75)	108 kW	09/00→06/05			

OPEL - ZAFIRA B Box Body/MPV (A05) 07/05→04/15

Camshaft Sensor

1.8 VAN (M75)	103 kW	07/05→04/15	A 18 XER / Z 18 XER	2910000216600	25

Exhaust Temperature Sensor

1.7 CDTI VAN (M75)	81 kW	01/08→04/15	Z 17 DTJ	A2C595507507Z	59
			A 17 DTJ; Exhaust System (C10): Post-catalyst (V16)	A2C595507508Z	60
			A 17 DTJ; Exhaust System (C10): after soot particulate filter (V18)	A2C595507509Z	60
1.7 CDTI VAN (M75)	92 kW	01/08→04/15	A 17 DTR; Exhaust System (C10): Post-catalyst (V16)	A2C595507508Z	60
			A 17 DTR; Exhaust System (C10): after soot particulate filter (V18)	A2C595507509Z	60

Pressure Sensor

1.8 VAN (M75)	103 kW	07/05→04/15		5WK96820Z	47

© 2020 Continental Aftermarket & Services GmbH

OPEL - ZAFIRA TOURER C (P12) 10/11→					
Camshaft Sensor					
1.6 (75)	125 kW	12/12→	A 16 XHT	**2910000216400**	24
1.6 CDTI (75)	88 kW	07/14→	B 16 DTJ	**2910000216500**	24
1.6 CDTI (75)	100 kW	02/13→	B 16 DTH	**2910000216500**	24
1.6 SIDI (75)	147 kW	07/13→	A 16 SHT	**2910000216400**	24
2.0 CDTi (75)	125 kW	01/15→	B 20 DTH	**2910000216700**	25
Crankshaft Sensor					
1.6 (75)	125 kW	12/12→	A 16 XHT	**2910000188800**	16
1.6 SIDI (75)	147 kW	07/13→	A 16 SHT	**2910000188800**	16
Exhaust Temperature Sensor					
2.0 CDTi (75)	81 kW	10/11→	A 20 DTL	**A2C59507003Z**	55
2.0 CDTi (75)	96 kW	10/11→	A 20 DT / Y 20 DTJ / Z 20 DTJ	**A2C59507003Z**	55
2.0 CDTi (75)	121 kW	10/11→	A 20 DTH	**A2C59507003Z**	55
Pressure Sensor					
1.8 (75)	103 kW	10/11→		**5WK96820Z**	47
Sensor, exhaust pressure					
1.6 CDTI (75)	88 kW	07/14→	B 16 DTJ; VIN: XXXXXXXX-2 → E2000001- / F1000001-	**A2C7371850080**	92
1.6 CDTI (75) 1.6 CDTI (75)	99 kW 100 kW	11/16→ 02/13→	B 16 DTH; VIN: XXXXXXXX-2 → E2000001- / F1000001-	**A2C7371850080**	92
2.0 CDTi (75)	125 kW	01/15→	B 20 DTH	**A2C7371850080**	92
PEUGEOT - 106 I (1A, 1C) 08/91→04/96					
Oxygen Sensor					
1.0	33 kW	09/91→04/96	→ 06/95 → 03/96; CDY, CDZ <TU9M>; Transmission Type (C51): Manual Transmission (V36); Lambda Sensor (C114): Regulating Probe (V220); Exhaust System (C10): in front of the catalyst (V17)	**A2C59513174Z**	66
1.0	37 kW	09/91→04/96	→ 06/95 ; Transmission Type (C51): Manual Transmission (V36); Lambda Sensor (C114): Regulating Probe (V220); Exhaust System (C10): in front of the catalyst (V17)	**A2C59513174Z**	66
1.1	44 kW	09/91→04/96	→ 07/95 → 03/96; Transmission Type (C51): Manual Transmission (V36); Lambda Sensor (C114): Regulating Probe (V220); Exhaust System (C10): in front of the catalyst (V17)	**A2C59513174Z**	66
1.3	72 kW	10/93→04/96	→ 06/95 → 03/96; MFZ <TU2J2>; Transmission Type (C51): Manual Transmission (V36); Lambda Sensor (C114): Regulating Probe (V220); Exhaust System (C10): in front of the catalyst (V17)	**A2C59513174Z**	66
1.4	55 kW	09/91→04/96	→ 06/95 → 03/96; Transmission Type (C51): Manual Transmission (V36); Lambda Sensor (C114): Regulating Probe (V220); Exhaust System (C10): in front of the catalyst (V17)	**A2C59513174Z**	66
1.4	69 kW	09/91→04/96	→ 06/95 → 03/96; Transmission Type (C51): Manual Transmission (V36); Lambda Sensor (C114): Regulating Probe (V220); Exhaust System (C10): in front of the catalyst (V17)	**A2C59513174Z**	66
			K6B (TU3J2/K); → 06/95; Transmission Type (C51): Manual Transmission (V36); Lambda Sensor (C114): Regulating Probe (V220); Exhaust System (C10): in front of the catalyst (V17)	**A2C59513221Z**	69
1.6	65 kW	06/93→04/96	→ 06/95 → 03/96; Lambda Sensor (C114): Regulating Probe (V220); Exhaust System (C10): in front of the catalyst (V17)	**A2C59513174Z**	66
1.6	76 kW	01/94→04/96	→ 06/95 → 03/96; Transmission Type (C51): Manual Transmission (V36); Lambda Sensor (C114): Regulating Probe (V220); Exhaust System (C10): in front of the catalyst (V17)	**A2C59513174Z**	66
PEUGEOT - 106 II (1A_, 1C_) 04/96→05/05					
Knock Sensor					
1.1 i	44 kW	05/96→07/04	HDZ (TU1M) / HFX (TU1JP)	**S103995001Z**	98

© 2020 Continental Aftermarket & Services GmbH

PEUGEOT - 106 II (1A_, 1C_) 04/96→05/05					
Knock Sensor					
1.4 i	55 kW	05/96→07/04	KFX (TU3JP) / KFW (TU3JP)	**S103995001Z**	98
1.6 S16	87 kW	05/96→07/04	NFX (TU5J4)	**S103995001Z**	98
Oxygen Sensor					
1.0 i 1.0 i 1.1 i	33 kW 37 kW 40 kW	05/96→10/99 04/96→03/01 01/97→03/01	Transmission Type (C51): Manual Transmission (V36); Lambda Sensor (C114): Regulating Probe (V220); Exhaust System (C10): in front of the catalyst (V17)	**A2C59513174Z**	66
1.1 i	44 kW	05/96→07/04	Exhaust System (C10): in front of the catalyst (V17); 09/00 → 07/03; HFX <TU1JP>; Transmission Type (C51): Manual Transmission (V36); Lambda Sensor (C114): Regulating Probe (V220)	**A2C59513173Z**	66
			Exhaust System (C10): Post-catalyst (V16); 09/00 → 07/03; HFX <TU1JP>; Transmission Type (C51): Manual Transmission (V36); Lambda Sensor (C114): Diagnostic Probe (V221)		
			→ 07/03; Transmission Type (C51): Manual Transmission (V36); HDZ <TU1M>; Lambda Sensor (C114): Regulating Probe (V220); Exhaust System (C10): in front of the catalyst (V17)	**A2C59513174Z**	66
1.4 i	55 kW	05/96→07/04	KFW <TU3JP>; 05/98 → 07/03; Transmission Type (C51): Manual Transmission (V36); Lambda Sensor (C114): Diagnostic Probe (V221); Exhaust System (C10): Post-catalyst (V16)	**A2C59513173Z**	66
			05/97 → 07/03; KFX <TU3JP>; Lambda Sensor (C114): Regulating Probe (V220); Exhaust System (C10): in front of the catalyst (V17)	**A2C59513174Z**	66
			05/98 → 07/03; Transmission Type (C51): Manual Transmission (V36); KFW <TU3JP>; Lambda Sensor (C114): Regulating Probe (V220); Exhaust System (C10): in front of the catalyst (V17)	**A2C59513176Z**	66
			01/99 → 07/03; Transmission Type (C51): Manual Transmission (V36); KFX <TU3JP>; Lambda Sensor (C114): Regulating Probe (V220); Exhaust System (C10): in front of the catalyst (V17)	**A2C59513184Z**	67
1.6 i	65 kW	05/96→10/99	Lambda Sensor (C114): Regulating Probe (V220); Exhaust System (C10): in front of the catalyst (V17)	**A2C59513174Z**	66
1.6 i	74 kW	05/96→01/01	Transmission Type (C51): Manual Transmission (V36); NFW <TU5J2>; Lambda Sensor (C114): Regulating Probe (V220); Exhaust System (C10): in front of the catalyst (V17)	**A2C59513174Z**	66
1.6 S16	87 kW	05/96→07/04	→ 07/03; Transmission Type (C51): Manual Transmission (V36); Exhaust Emission Norm (C67): L4 (V79); Lambda Sensor (C114): Regulating Probe (V220); Exhaust System (C10): in front of the catalyst (V17)	**A2C59513173Z**	66
			→ 10/99; Transmission Type (C51): Manual Transmission (V36); Lambda Sensor (C114): Regulating Probe (V220); Exhaust System (C10): in front of the catalyst (V17)	**A2C59513176Z**	66
PEUGEOT - 107 (PM_, PN_) 06/05→05/14					
Mass Airflow Sensor					
1.4 HDi	40 kW	06/05→05/14	8HT (DV4TD)	**5WK97004Z**	50
PEUGEOT - 108 05/14→					
Knock Sensor					
1.2	60 kW	05/14→	HMT (EB2D)	**S107326101Z**	101
PEUGEOT - 205 I Convertible (741B, 20D) 03/86→11/95					
Oxygen Sensor					
1.1 CJ	44 kW	10/89→12/94	06/90 ; Transmission Type (C51): Manual Transmission (V36); Lambda Sensor (C114): Regulating Probe (V220); Exhaust System (C10): in front of the catalyst (V17)	**A2C59513884Z**	86
1.4 CJ	55 kW	05/91→12/94	Transmission Type (C51): Manual Transmission (V36); Lambda Sensor (C114): Regulating Probe (V220); Exhaust System (C10): in front of the catalyst (V17)	**A2C59513884Z**	86

© 2020 Continental Aftermarket & Services GmbH

PEUGEOT - 205 I Convertible (741B, 20D) 03/86→11/95					
Oxygen Sensor					
1.6 CJ	65 kW	08/92→12/94	Transmission Type (C51): Manual Transmission (V36); BDY <XU5M/Z>; Lambda Sensor (C114): Regulating Probe (V220); Exhaust System (C10): in front of the catalyst (V17)	**A2C59513884Z**	86
1.9 CTi	92 kW	08/90→07/92	DKZ<XU9JAZ>; Transmission Type (C51): Automatic Transmission (V38); Lambda Sensor (C114): Regulating Probe (V220); Exhaust System (C10): in front of the catalyst (V17)	**A2C59513884Z**	86
PEUGEOT - 205 II (20A/C) 01/87→12/00					
Oxygen Sensor					
1.0	33 kW	10/87→09/98	08/89 ; Transmission Type (C51): Manual Transmission (V36); CDY <TU9M, TU9L>; Lambda Sensor (C114): Regulating Probe (V220); Exhaust System (C10): in front of the catalyst (V17)	**A2C59513884Z**	86
1.1	44 kW	07/89→09/98	08/89 ; Transmission Type (C51): Manual Transmission (V36); Lambda Sensor (C114): Regulating Probe (V220); Exhaust System (C10): in front of the catalyst (V17)	**A2C59513884Z**	86
1.4	55 kW	07/88→09/98	08/88 ; KDY <TU3M> / KDZ <TU3M>; Transmission Type (C51): Manual Transmission (V36); Lambda Sensor (C114): Regulating Probe (V220); Exhaust System (C10): in front of the catalyst (V17)	**A2C59513884Z**	86
1.6 Aut.	65 kW	05/90→09/98	06/90 ; Transmission Type (C51): Automatic Transmission (V38); BDY <XU5M/Z>; Lambda Sensor (C114): Regulating Probe (V220); Exhaust System (C10): in front of the catalyst (V17)	**A2C59513884Z**	86
1.9 GTI	88 kW	10/87→10/94	08/89 ; Lambda Sensor (C114): Regulating Probe (V220); Exhaust System (C10): in front of the catalyst (V17)	**A2C59513884Z**	86
1.9 GTI	94 kW	10/87→09/98	Lambda Sensor (C114): Regulating Probe (V220); Exhaust System (C10): in front of the catalyst (V17)	**A2C59513884Z**	86
PEUGEOT - 206 CC (2D) 09/00→12/08					
Knock Sensor					
1.6 16V	80 kW	09/00→12/07	NFU (TU5JP4)	**S103995001Z**	98
2.0 S16	100 kW	09/00→12/07	RFN (EW10J4); Supplementary Article/Info 2 (C106): for mechanically actuated throttle (V230)	**S103995001Z**	98
			RFN (EW10J4); Supplementary Article/Info 2 (C106): for throttle valve with electric adjuster	**S107326101Z**	101
Oxygen Sensor					
1.6 16V	80 kW	09/00→12/07	Exhaust System (C10): in front of the catalyst (V17); 02/01 ; Lambda Sensor (C114): Regulating Probe (V220)	**A2C59513173Z**	66
			Exhaust System (C10): Post-catalyst (V16); 02/01 ; Lambda Sensor (C114): Diagnostic Probe (V221)		
			02/01 ; Exhaust Emission Norm (C67): L5 (V81); Lambda Sensor (C114): Regulating Probe (V220); Exhaust System (C10): in front of the catalyst (V17)	**A2C59513184Z**	67
2.0 S16	100 kW	09/00→12/07	10/00 ; Transmission Type (C51): Manual Transmission (V36); Lambda Sensor (C114): Regulating Probe (V220); Exhaust System (C10): in front of the catalyst (V17)	**A2C59513173Z**	66
			05/03 ; Transmission Type (C51): Manual Transmission (V36); Specification (C3): Motorized Throttle; Lambda Sensor (C114): Regulating Probe (V220); Exhaust System (C10): in front of the catalyst (V17)	**A2C59513339Z**	80
PEUGEOT - 206 Hatchback (2A/C) 08/98→12/12					
Knock Sensor					
1.1	40 kW	08/98→07/00		**S103995001Z**	98
1.1 i	44 kW	09/98→02/07	HFX (TU1JP) / HFZ (TU1JP)	**S103995001Z**	98
1.4 i	55 kW	09/98→12/12	KFX (TU3JP) / KFW (TU3JP)	**S103995001Z**	98
			KFW (TU3A) / KFW (TU3JP) / KFX (TU3JP)	**S107326101Z**	101
1.4 LPG	55 kW	05/06→09/07	KFV (TU3JP)	**S107326101Z**	101
1.6 16V	80 kW	07/00→04/09	NFU (TU5JP4)	**S103995001Z**	98

© 2020 Continental Aftermarket & Services GmbH

PEUGEOT - 206 Hatchback (2A/C) 08/98→12/12

Knock Sensor

2.0 RC	130 kW	07/03→12/07	RFK (EW10J4S)	**S107326101Z**	101
2.0 S16	99 kW	04/99→10/00	RFR (DEW10J4)	**S103995001Z**	98
			RFN (EW10J4)	**S107326101Z**	101
2.0 S16	100 kW	06/99→12/07	RFN (EW10J4); Supplementary Article/Info 2 (C106): for mechanically actuated throttle (V230)	**S103995001Z**	98
			RFN (EW10J4); Supplementary Article/Info 2 (C106): for throttle valve with electric adjuster	**S107326101Z**	101

Mass Airflow Sensor

1.4 HDi	51 kW	09/02→02/07	8HX (DV4TD)	**5WK97004Z**	50
1.4 HDi eco 70	50 kW	09/01→04/09	8HX (DV4TD); Manufacturer Restriction (C13): L4; Euro 3; Euro 2' / (+) BOSCH	**5WK9631Z**	45
			8HX (DV4TD) / 8HZ (DV4TD)	**5WK97004Z**	50
2.0 HDI 90	66 kW	12/99→09/09	RHY (DW10TD)	**5WK9623Z**	44

Oxygen Sensor

1.1 i	44 kW	09/98→02/07	Exhaust System (C10): in front of the catalyst (V17); → 09/00 → 10/05; HFX <TU1JP>; Transmission Type (C51): Manual Transmission (V36); Lambda Sensor (C114): Regulating Probe (V220)	**A2C59513173Z**	66
			Exhaust System (C10): Post-catalyst (V16); → 09/00 → 10/05; HFX <TU1JP>; Transmission Type (C51): Manual Transmission (V36); Lambda Sensor (C114): Diagnostic Probe (V221)		
			HFY<TU1JP> / HFZ<TU1JP>; → 10/05; Transmission Type (C51): Manual Transmission (V36); Lambda Sensor (C114): Regulating Probe (V220); Exhaust System (C10): in front of the catalyst (V17)	**A2C59513174Z**	66
			→ 10/05 → 10/05; Transmission Type (C51): Manual Transmission (V36); HFX <TU1JP>; Lambda Sensor (C114): Regulating Probe (V220); Exhaust System (C10): in front of the catalyst (V17)	**A2C59513184Z**	67
1.4 16V	65 kW	10/03→02/08	→ 05/06; Transmission Type (C51): Manual Transmission (V36); Lambda Sensor (C114): Diagnostic Probe (V221); Exhaust System (C10): Post-catalyst (V16)	**A2C59513173Z**	66
			→ 05/06; Transmission Type (C51): Manual Transmission (V36); Lambda Sensor (C114): Regulating Probe (V220); Exhaust System (C10): in front of the catalyst (V17)	**A2C59513184Z**	67
1.4 i	55 kW	09/98→12/12	Lambda Sensor (C114): Diagnostic Probe (V221); Exhaust System (C10): Post-catalyst (V16)	**A2C59513173Z**	66
			KFX <TU3JP>; Exhaust Emission Norm (C67): L3 (V78); Lambda Sensor (C114): Regulating Probe (V220); Exhaust System (C10): in front of the catalyst (V17)	**A2C59513174Z**	66
			Exhaust System (C10): in front of the catalyst (V17); → 09/00 ; KFW<TU3JP>; Exhaust Emission Norm (C67): L4 (V79); Lambda Sensor (C114): Regulating Probe (V220)	**A2C59513176Z**	66
			Exhaust System (C10): in front of the catalyst (V17); KFX<TU3JP>; Exhaust Emission Norm (C67): Euro 4 (D4) (V86); Lambda Sensor (C114): Regulating Probe (V220)		
1.6 16V	80 kW	07/00→04/09	Exhaust System (C10): in front of the catalyst (V17); Lambda Sensor (C114): Regulating Probe (V220)	**A2C59513173Z**	66
			Exhaust System (C10): Post-catalyst (V16); Lambda Sensor (C114): Diagnostic Probe (V221)		
			→ 10/05 ; Exhaust Emission Norm (C67): L5 (V81); Lambda Sensor (C114): Regulating Probe (V220); Exhaust System (C10): in front of the catalyst (V17)	**A2C59513184Z**	67
1.6 i	65 kW	09/98→12/00	Lambda Sensor (C114): Regulating Probe (V220); Exhaust System (C10): in front of the catalyst (V17)	**A2C59513184Z**	67
2.0 RC	130 kW	07/03→12/07	Transmission Type (C51): Manual Transmission (V36); Lambda Sensor (C114): Regulating Probe (V220); Exhaust System (C10): in front of the catalyst (V17)	**A2C59513339Z**	80
2.0 S16	99 kW	04/99→10/00	→ 08/00; Transmission Type (C51): Manual Transmission (V36); Lambda Sensor (C114): Regulating Probe (V220); Exhaust System (C10): in front of the catalyst (V17)	**A2C59513173Z**	66

© 2020 Continental Aftermarket & Services GmbH

PEUGEOT - 206 Hatchback (2A/C) 08/98→12/12					
Oxygen Sensor					
2.0 S16	100 kW	06/99→12/07	→10/05; Transmission Type (C51): Manual Transmission (V36); Lambda Sensor (C114): Regulating Probe (V220); Exhaust System (C10): in front of the catalyst (V17)	**A2C59513173Z**	66
			05/03→10/05; Transmission Type (C51): Manual Transmission (V36); Specification (C3): Motorized Throttle; Lambda Sensor (C114): Regulating Probe (V220); Exhaust System (C10): in front of the catalyst (V17)	**A2C59513339Z**	80
PEUGEOT - 206 Saloon 03/07→					
Knock Sensor					
1.4	55 kW	03/07→	KFV (TU3A) / KFW (TU3JP)	**S107326101Z**	101
Mass Airflow Sensor					
1.4 HDi eco 70	50 kW	09/08→	8HZ (DV4TD)	**5WK97004Z**	50
Oxygen Sensor					
1.4	55 kW	03/07→	KFW <TU3A>; Transmission Type (C51): Manual Transmission (V36); Lambda Sensor (C114): Diagnostic Probe (V221); Exhaust System (C10): Post-catalyst (V16)	**A2C59513173Z**	66
1.6 16V	80 kW	03/07→	Exhaust System (C10): in front of the catalyst (V17); Lambda Sensor (C114): Regulating Probe (V220)	**A2C59513173Z**	66
			Exhaust System (C10): Post-catalyst (V16); Lambda Sensor (C114): Diagnostic Probe (V221)		
PEUGEOT - 206 SW (2E/K) 07/02→					
Knock Sensor					
1.1	44 kW	07/02→	HFX (TU1JP)	**S103995001Z**	98
1.4	55 kW	07/02→02/07	KFV (TU3A) / KFW (TU3JP); Supplementary Article/Info 2 (C106): for mechanically actuated throttle (V230)	**S103995001Z**	98
			KFV (TU3A) / KFW (TU3JP); Supplementary Article/Info 2 (C106): for throttle valve with electric adjuster	**S107326101Z**	101
1.6 16V	80 kW	07/02→	NFU (TU5JP4)	**S103995001Z**	98
2.0 16V	100 kW	07/02→02/07	RFN (EW10J4); Supplementary Article/Info 2 (C106): for mechanically actuated throttle (V230)	**S103995001Z**	98
			RFN (EW10J4); Supplementary Article/Info 2 (C106): for throttle valve with electric adjuster	**S107326101Z**	101
Mass Airflow Sensor					
1.4 HDi	50 kW	07/02→	8HX (DV4TD); Manufacturer Restriction (C13): L4; Euro 3; Euro 2' / (+) BOSCH	**5WK9631Z**	45
2.0 HDi	66 kW	07/02→	RHY (DW10TD)	**5WK9623Z**	44
Oxygen Sensor					
1.1	44 kW	07/02→	Exhaust System (C10): in front of the catalyst (V17); →10/05; Transmission Type (C51): Manual Transmission (V36); Lambda Sensor (C114): Regulating Probe (V220)	**A2C59513173Z**	66
			Exhaust System (C10): Post-catalyst (V16); →10/05; Transmission Type (C51): Manual Transmission (V36); Lambda Sensor (C114): Diagnostic Probe (V221)		
			10/05→10/05; Transmission Type (C51): Manual Transmission (V36); Lambda Sensor (C114): Regulating Probe (V220); Exhaust System (C10): in front of the catalyst (V17)	**A2C59513184Z**	67
1.4	55 kW	07/02→02/07	Transmission Type (C51): Manual Transmission (V36); Lambda Sensor (C114): Diagnostic Probe (V221); Exhaust System (C10): Post-catalyst (V16)	**A2C59513173Z**	66
			Transmission Type (C51): Manual Transmission (V36); Lambda Sensor (C114): Regulating Probe (V220); Exhaust System (C10): in front of the catalyst (V17)	**A2C59513176Z**	66

© 2020 Continental Aftermarket & Services GmbH

PEUGEOT - 206 SW (2E/K) 07/02→					
Oxygen Sensor					
1.4 16V	65 kW	10/03→	KFU (ET3J4); →▤ 05/06; Transmission Type (C51): Manual Transmission (V36); Lambda Sensor (C114): Diagnostic Probe (V221); Exhaust System (C10): Post-catalyst (V16)	**A2C59513173Z**	66
			KFU (ET3J4); →▤ 05/06; Transmission Type (C51): Manual Transmission (V36); Lambda Sensor (C114): Regulating Probe (V220); Exhaust System (C10): in front of the catalyst (V17)	**A2C59513184Z**	67
1.6 16V	80 kW	07/02→	Exhaust System (C10): in front of the catalyst (V17); Lambda Sensor (C114): Regulating Probe (V220)	**A2C59513173Z**	66
			Exhaust System (C10): Post-catalyst (V16); Lambda Sensor (C114): Diagnostic Probe (V221)		
			▤→ 10/05 ; Lambda Sensor (C114): Regulating Probe (V220); Exhaust System (C10): in front of the catalyst (V17)	**A2C59513184Z**	67
2.0 16V	100 kW	07/02→02/07	→▤ 10/05; Transmission Type (C51): Manual Transmission (V36); Lambda Sensor (C114): Regulating Probe (V220); Exhaust System (C10): in front of the catalyst (V17)	**A2C59513173Z**	66
			▤→ 05/03 →▤ 10/05; Transmission Type (C51): Manual Transmission (V36); Specification (C3): Motorized Throttle; Lambda Sensor (C114): Regulating Probe (V220); Exhaust System (C10): in front of the catalyst (V17)	**A2C59513339Z**	80
PEUGEOT - 206 Van 04/99→03/09					
Mass Airflow Sensor					
1.4 HDi	50 kW	09/01→03/09	8HX (DV4TD) / 8HZ (DV4TD)	**5WK97004Z**	50
PEUGEOT - 206+ (2L_, 2M_) 01/09→08/13					
Mass Airflow Sensor					
1.4 HDi eco 70	50 kW	01/09→06/13	8HZ (DV4TD) / 8HX (DV4TD)	**5WK97004Z**	50
PEUGEOT - 207 (WA_, WC_) 02/06→12/15					
Camshaft Sensor					
1.4 HDi	50 kW	02/06→12/15	8HR (DV4C) / 8HZ (DV4TD)	**2910000216900**	26
1.6 HDi	68 kW	11/09→12/12	9HP (DV6DTED)	**2910000216900**	26
1.6 HDi 110	82 kW	08/09→12/12	9HR (DV6C)	**2910000216900**	26
Knock Sensor					
1.4 16V	70 kW	06/07→10/13	8FS (EP3) / EP3 / EP3C	**S107326101Z**	101
1.4 16V	72 kW	10/09→12/12	8FR (EP3)	**S107326101Z**	101
1.6 16V VTi	88 kW	02/07→12/12	5FS (EP6C) / 5FW (EP6) / EP6	**S107326101Z**	101
Eccentric Shaft Sensor					
1.4 16V	70 kW	06/07→10/13	EP3; Manufacturer Restriction (C13): Injection EP3, EP3C	**S119858001Z**	108
			EP3C	**S119858001Z**	108
			EP3C; Manufacturer Restriction (C13): Injection EP3, EP3C	**S119858001Z**	108
			EP3	**S119858001Z**	108
1.6 16V VTi	88 kW	02/07→12/12	EP6; ▤→ 09/07 ; Manufacturer Restriction (C13): Injection EP6	**S119858001Z**	108
			5FS (EP6C); Manufacturer Restriction (C13): autom. AL4, BVM MA	**S119858001Z**	108
			5FS (EP6C); Manufacturer Restriction (C13): Injection EP6C	**S119858001Z**	108
			5FS (EP6C); ▤→ 09/07 ; Manufacturer Restriction (C13): Injection EP6C	**S119858001Z**	108
Mass Airflow Sensor					
1.4 HDi	50 kW	02/06→12/15	8HZ (DV4TD)	**5WK97004Z**	50
Oxygen Sensor					
1.4	53 kW	02/06→10/13	▤→ 03/06 ; Transmission Type (C51): Manual Transmission (V36); KFV <TU3A>; Lambda Sensor (C114): Diagnostic Probe (V221); Exhaust System (C10): Post-catalyst (V16)	**A2C59513173Z**	66

© 2020 Continental Aftermarket & Services GmbH

PEUGEOT - 207 (WA_, WC_) 02/06→12/15					
Oxygen Sensor					
1.4 16V	65 kW	02/06→10/13	03/06 ; Transmission Type (C51): Manual Transmission (V36); Lambda Sensor (C114): Diagnostic Probe (V221); Exhaust System (C10): Post-catalyst (V16)	**A2C59513173Z**	66
			03/06 ; Transmission Type (C51): Manual Transmission (V36); Lambda Sensor (C114): Regulating Probe (V220); Exhaust System (C10): in front of the catalyst (V17)	**A2C59513184Z**	67
1.6 16V	80 kW	02/06→10/13	03/06 ; Lambda Sensor (C114): Diagnostic Probe (V221); Exhaust System (C10): Post-catalyst (V16)	**A2C59513173Z**	66
			03/06 ; Lambda Sensor (C114): Regulating Probe (V220); Exhaust System (C10): in front of the catalyst (V17)	**A2C59513184Z**	67
PEUGEOT - 207 CC (WD_) 02/07→01/15					
Camshaft Sensor					
1.6 HDi	82 kW	08/09→10/13	9HR (DV6C)	**2910000216900**	26
Knock Sensor					
1.6 16V	88 kW	02/07→10/13	5FS (EP6C) / 5FW (EP6) / EP6	**S107326101Z**	101
Eccentric Shaft Sensor					
1.6 16V	88 kW	02/07→10/13	EP6; Manufacturer Restriction (C13): Injection EP6	**S119858001Z**	108
PEUGEOT - 207 Hatchback Van (WA_, WC_) 04/06→					
Knock Sensor					
1.6 VTi	88 kW	03/07→12/12	5FW (EP6)	**S107326101Z**	101
Mass Airflow Sensor					
1.4 HDi	50 kW	04/07→	8HZ (DV4TD)	**5WK97004Z**	50
PEUGEOT - 207 SW (WK_) 02/07→12/13					
Camshaft Sensor					
1.6 HDi	68 kW	11/09→12/12	9HP (DV6DTED)	**2910000216900**	26
1.6 HDi	82 kW	08/09→10/13	9HR (DV6C)	**2910000216900**	26
Knock Sensor					
1.4 16V	70 kW	06/07→10/13	8FS (EP3) / EP3 / EP3C	**S107326101Z**	101
1.4 16V	72 kW	11/09→12/12	8FR (EP3)	**S107326101Z**	101
1.6 16V	88 kW	06/07→10/13	5FS (EP6C) / 5FW (EP6) / EP6	**S107326101Z**	101
Eccentric Shaft Sensor					
1.4 16V	70 kW	06/07→10/13	EP3C; 07/07 ; Manufacturer Restriction (C13): Injection EP3, EP3C	**S119858001Z**	108
			EP3; 07/07 ; Manufacturer Restriction (C13): Injection EP3, EP3C	**S119858001Z**	108
			EP3C	**S119858001Z**	108
			EP3C; 07/07	**S119858001Z**	108
			EP3	**S119858001Z**	108
			EP3C; Manufacturer Restriction (C13): Injection EP3, EP3C	**S119858001Z**	108
			EP3; Manufacturer Restriction (C13): Injection EP3, EP3C	**S119858001Z**	108
			EP3; 07/07	**S119858001Z**	108
1.6 16V	88 kW	06/07→10/13	EP6; 01/08 ; Manufacturer Restriction (C13): Injection EP6	**S119858001Z**	108
			EP6; Manufacturer Restriction (C13): Injection EP6	**S119858001Z**	108
Oxygen Sensor					
1.4	54 kW	06/07→12/12	07/07 ; Transmission Type (C51): Manual Transmission (V36); Lambda Sensor (C114): Diagnostic Probe (V221); Exhaust System (C10): Post-catalyst (V16)	**A2C59513173Z**	66
PEUGEOT - 208 I (CA_, CC_) 03/12→					
Camshaft Sensor					
1.4 HDi	50 kW	03/12→	8HR (DV4C) / 8HP (DV4C)	**2910000216900**	26
1.6 HDi	68 kW	03/12→	9HP (DV6DTED)	**2910000216900**	26

© 2020 Continental Aftermarket & Services GmbH

PEUGEOT - 208 I (CA_, CC_) 03/12→					
Knock Sensor					
1.0	50 kW	03/12→	ZMZ (EB0)	**S107326101Z**	101
1.2 GPL	60 kW	06/15→	HMZ (EB2F)	**S107326101Z**	101
1.2 THP 110	81 kW	01/13→	HNZ (EB2DT)	**S107326101Z**	101
1.2 VTi 68 / PureTech 68	50 kW	08/16→	HMP (EB2FB)	**S107326101Z**	101
1.2 VTI 82	60 kW	03/12→	HMZ (EB2F)	**S107326101Z**	101
1.4 VTi	70 kW	03/12→	8FS (EP3) / EP3C	**S107326101Z**	101
1.6	88 kW	03/12→	5FS (EP6C)	**S107326101Z**	101
Eccentric Shaft Sensor					
1.4 VTi	70 kW	03/12→	EP3C; Manufacturer Restriction (C13): Injection EP3C	**S119858001Z**	108
			EP3C; Manufacturer Restriction (C13): BVM MA	**S119858001Z**	108
PEUGEOT - 301 11/12→					
Camshaft Sensor					
1.6 HDI 90	68 kW	11/12→	9HF (DV6DTED)	**2910000216900**	26
Knock Sensor					
1.2 VTi 72	53 kW	11/12→	HMY (EB2M)	**S107326101Z**	101
1.2 VTi 82	60 kW	12/14→	HMZ (EB2F)	**S107326101Z**	101
PEUGEOT - 306 (7B, N3, N5) 04/93→10/03					
Knock Sensor					
1.4 SL	55 kW	06/94→05/01	KDX (TU3MC) / KFX (TU3JP) / KFW (TU3JP)	**S103995001Z**	98
1.8 16V	81 kW	03/97→05/01	LFY (XU7JP4)	**S103995001Z**	98
Mass Airflow Sensor					
1.9 D	51 kW	09/98→05/01	WJY (DW8B); Manufacturer Restriction (C13): CEE 2000 / New style mechanics	**5WK9623Z**	44
2.0 HDI 90	66 kW	06/99→12/01	RHY (DW10TD); for facelift (C35):	**5WK9621Z**	43
Oxygen Sensor					
1.1	44 kW	06/94→05/01	02/95 → 02/97; Transmission Type (C51): Manual Transmission (V36); Lambda Sensor (C114): Regulating Probe (V220); Exhaust System (C10): in front of the catalyst (V17)	**A2C59513174Z**	66
1.4 SL	55 kW	06/94→05/01	KFW <TU3JP>; 05/00 ; Transmission Type (C51): Manual Transmission (V36); Lambda Sensor (C114): Diagnostic Probe (V221); Exhaust System (C10): Post-catalyst (V16)	**A2C59513173Z**	66
			02/95 ; KFX <TU3JP> / KDX <TU3MC>; Transmission Type (C51): Manual Transmission (V36); Lambda Sensor (C114): Regulating Probe (V220); Exhaust System (C10): in front of the catalyst (V17)	**A2C59513174Z**	66
			05/00 ; Transmission Type (C51): Manual Transmission (V36); KFW <TU3JP>; Lambda Sensor (C114): Regulating Probe (V220); Exhaust System (C10): in front of the catalyst (V17)	**A2C59513176Z**	66
			09/98 ; Transmission Type (C51): Manual Transmission (V36); KFX <TU3JP>; Lambda Sensor (C114): Regulating Probe (V220); Exhaust System (C10): in front of the catalyst (V17)	**A2C59513184Z**	67
			09/98 ; Transmission Type (C51): Manual Transmission (V36); KFX <TU3JP>; Lambda Sensor (C114): Diagnostic Probe (V221); Exhaust System (C10): Post-catalyst (V16)	**A2C59513339Z**	80
1.6	72 kW	10/00→05/01	Exhaust System (C10): in front of the catalyst (V17); NFT <TU5JP>; Lambda Sensor (C114): Regulating Probe (V220) Exhaust System (C10): Post-catalyst (V16); NFT <TU5JP>; Lambda Sensor (C114): Diagnostic Probe (V221)	**A2C59513173Z**	66
1.6 SR	65 kW	06/94→10/00	02/95 → 05/98; Transmission Type (C51): Manual Transmission (V36); Lambda Sensor (C114): Regulating Probe (V220); Exhaust System (C10): in front of the catalyst (V17)	**A2C59513174Z**	66
			06/98 ; Transmission Type (C51): Manual Transmission (V36); Lambda Sensor (C114): Regulating Probe (V220); Exhaust System (C10): in front of the catalyst (V17)	**A2C59513184Z**	67

© 2020 Continental Aftermarket & Services GmbH

PEUGEOT - 306 (7B, N3, N5) 04/93→10/03

Oxygen Sensor

1.8 16V	81 kW	03/97→05/01	01/00 ; Transmission Type (C51): Manual Transmission (V36); Lambda Sensor (C114): Regulating Probe (V220); Exhaust System (C10): in front of the catalyst (V17)	**A2C59513173Z**	66
			Transmission Type (C51): Manual Transmission (V36); Lambda Sensor (C114): Regulating Probe (V220); Exhaust System (C10): in front of the catalyst (V17)	**A2C59513176Z**	66
1.8 ST	74 kW	06/94→05/01	02/95 ; Lambda Sensor (C114): Regulating Probe (V220); Exhaust System (C10): in front of the catalyst (V17)	**A2C59513176Z**	66
			08/94 → 02/95; Lambda Sensor (C114): Regulating Probe (V220); Exhaust System (C10): in front of the catalyst (V17)	**A2C59513305Z**	74
2.0	97 kW	03/97→05/01	Lambda Sensor (C114): Regulating Probe (V220); Exhaust System (C10): in front of the catalyst (V17)	**A2C59513176Z**	66
2.0 S16	110 kW	06/94→05/01	02/95 → 02/97; Transmission Type (C51): Manual Transmission (V36); Lambda Sensor (C114): Regulating Probe (V220); Exhaust System (C10): in front of the catalyst (V17)	**A2C59513176Z**	66
			07/94 → 02/95; Transmission Type (C51): Manual Transmission (V36); Lambda Sensor (C114): Regulating Probe (V220); Exhaust System (C10): in front of the catalyst (V17)	**A2C59513305Z**	74
2.0 S16	112 kW	06/94→05/01	02/95 → 02/97; Transmission Type (C51): Manual Transmission (V36); Lambda Sensor (C114): Regulating Probe (V220); Exhaust System (C10): in front of the catalyst (V17)	**A2C59513176Z**	66
			→ 02/95; Transmission Type (C51): Manual Transmission (V36); Lambda Sensor (C114): Regulating Probe (V220); Exhaust System (C10): in front of the catalyst (V17)	**A2C59513305Z**	74
2.0 ST	89 kW	07/94→05/01	02/95 → 02/97; Lambda Sensor (C114): Regulating Probe (V220); Exhaust System (C10): in front of the catalyst (V17)	**A2C59513176Z**	66
			08/94 → 02/95; Lambda Sensor (C114): Regulating Probe (V220); Exhaust System (C10): in front of the catalyst (V17)	**A2C59513305Z**	74

PEUGEOT - 306 Break (7E, N3, N5) 06/94→12/02

Knock Sensor

1.4	55 kW	03/97→04/02	KFW (TU3JP) / KFX (TU3JP)	**S103995001Z**	98
1.8 16V	81 kW	03/97→04/02	LFY (XU7JP4)	**S103995001Z**	98

Mass Airflow Sensor

1.9 D	51 kW	09/98→04/02	WJY (DW8B); Manufacturer Restriction (C13): CEE 2000 / New style mechanics	**5WK9623Z**	44
2.0 HDI 90	66 kW	06/99→04/02	RHY (DW10TD); for facelift (C35):	**5WK9621Z**	43

© 2020 Continental Aftermarket & Services GmbH

PEUGEOT - 306 Break (7E, N3, N5) 06/94→12/02

Oxygen Sensor

1.4	55 kW	03/97→04/02	KFW <TU3JP>; 05/00 → 03/02; Transmission Type (C51): Manual Transmission (V36); Exhaust Emission Norm (C67): L4 (V79); Lambda Sensor (C114): Diagnostic Probe (V221); Exhaust System (C10): Post-catalyst (V16)	**A2C59513173Z**	66
			04/97 → 03/02; Transmission Type (C51): Manual Transmission (V36); KFX <TU3JP>; Exhaust Emission Norm (C67): L3 (V78); Lambda Sensor (C114): Regulating Probe (V220); Exhaust System (C10): in front of the catalyst (V17)	**A2C59513174Z**	66
			KFW <TU3JP>; 05/00 → 03/02; Transmission Type (C51): Manual Transmission (V36); Exhaust Emission Norm (C67): L4 (V79); Lambda Sensor (C114): Regulating Probe (V220); Exhaust System (C10): in front of the catalyst (V17)	**A2C59513176Z**	66
			05/98 → 03/02; Transmission Type (C51): Manual Transmission (V36); KFX <TU3JP>; Exhaust Emission Norm (C67): D4 (V87); Lambda Sensor (C114): Regulating Probe (V220); Exhaust System (C10): in front of the catalyst (V17)	**A2C59513184Z**	67
			05/98 → 03/02; Transmission Type (C51): Manual Transmission (V36); KFX <TU3JP>; Exhaust Emission Norm (C67): D4 (V87); Lambda Sensor (C114): Diagnostic Probe (V221); Exhaust System (C10): Post-catalyst (V16)	**A2C59513339Z**	80
1.6	65 kW	03/97→10/00	04/97 → 05/98; Transmission Type (C51): Manual Transmission (V36); Lambda Sensor (C114): Regulating Probe (V220); Exhaust System (C10): in front of the catalyst (V17)	**A2C59513174Z**	66
			06/98 ; Transmission Type (C51): Manual Transmission (V36); Lambda Sensor (C114): Regulating Probe (V220); Exhaust System (C10): in front of the catalyst (V17)	**A2C59513184Z**	67
1.6	72 kW	10/00→04/02	Exhaust System (C10): in front of the catalyst (V17); → 03/02; NFT <TU5JP>; Lambda Sensor (C114): Regulating Probe (V220) Exhaust System (C10): Post-catalyst (V16); → 03/02; NFT <TU5JP>; Lambda Sensor (C114): Diagnostic Probe (V221)	**A2C59513173Z**	66
1.8	74 kW	03/97→04/02	04/97 → 03/02; Transmission Type (C51): Automatic Transmission (V38); Lambda Sensor (C114): Regulating Probe (V220); Exhaust System (C10): in front of the catalyst (V17)	**A2C59513176Z**	66
1.8 16V	81 kW	03/97→04/02	01/00 → 03/02; Transmission Type (C51): Manual Transmission (V36); Lambda Sensor (C114): Regulating Probe (V220); Exhaust System (C10): in front of the catalyst (V17)	**A2C59513173Z**	66
			04/97 → 03/02; Transmission Type (C51): Manual Transmission (V36); Lambda Sensor (C114): Regulating Probe (V220); Exhaust System (C10): in front of the catalyst (V17)	**A2C59513176Z**	66
2.0	97 kW	03/97→04/02	04/97 → 03/02; Lambda Sensor (C114): Regulating Probe (V220); Exhaust System (C10): in front of the catalyst (V17)	**A2C59513176Z**	66

PEUGEOT - 306 Convertible (7D, N3, N5) 01/94→04/02

Knock Sensor

1.8 16V	81 kW	05/97→04/02	LFY (XU7JP4)	**S103995001Z**	98

Oxygen Sensor

1.6	65 kW	04/96→10/00	→ 05/98; Transmission Type (C51): Manual Transmission (V36); Lambda Sensor (C114): Regulating Probe (V220); Exhaust System (C10): in front of the catalyst (V17)	**A2C59513174Z**	66
			06/98 ; Transmission Type (C51): Manual Transmission (V36); Lambda Sensor (C114): Regulating Probe (V220); Exhaust System (C10): in front of the catalyst (V17)	**A2C59513184Z**	67

© 2020 Continental Aftermarket & Services GmbH

PEUGEOT - 306 Convertible (7D, N3, N5) 01/94→04/02

Oxygen Sensor

1.6	72 kW	10/00→04/02	Exhaust System (C10): in front of the catalyst (V17); NFT <TU5JP>; Lambda Sensor (C114): Regulating Probe (V220)	A2C59513173Z	66
			Exhaust System (C10): Post-catalyst (V16); NFT <TU5JP>; Lambda Sensor (C114): Diagnostic Probe (V221)		
1.8	74 kW	03/94→04/02	02/95 ; Lambda Sensor (C114): Regulating Probe (V220); Exhaust System (C10): in front of the catalyst (V17); 540	A2C59513176Z	66
			02/95; Lambda Sensor (C114): Regulating Probe (V220); Exhaust System (C10): in front of the catalyst (V17); 1,470	A2C59513305Z	74
1.8 16V	81 kW	05/97→04/02	Transmission Type (C51): Manual Transmission (V36); Lambda Sensor (C114): Regulating Probe (V220); Exhaust System (C10): in front of the catalyst (V17)	A2C59513176Z	66
2.0	89 kW	03/94→04/02	02/95 02/97; RFX, R6D <XU10J2>; Lambda Sensor (C114): Regulating Probe (V220); Exhaust System (C10): in front of the catalyst (V17)	A2C59513176Z	66
			02/95; RFX, R6D <XU10J2>; Lambda Sensor (C114): Regulating Probe (V220); Exhaust System (C10): in front of the catalyst (V17)	A2C59513305Z	74
2.0 16V	97 kW	03/97→04/02	Lambda Sensor (C114): Regulating Probe (V220); Exhaust System (C10): in front of the catalyst (V17)	A2C59513176Z	66

PEUGEOT - 306 Hatchback (7A, 7C, N3, N5) 01/93→10/03

Knock Sensor

1.4	55 kW	04/93→07/01	KDX (TU3MC) / KFW (TU3JP) / KFX (TU3JP)	S103995001Z	98
1.8 16V	81 kW	03/97→05/01	LFY (XU7JP4)	S103995001Z	98

Mass Airflow Sensor

1.9 D	51 kW	09/98→05/01	WJY (DW8B); Manufacturer Restriction (C13): CEE 2000 / New style mechanics	5WK9623Z	44
2.0 HDI 90	66 kW	06/99→12/02	RHY (DW10TD); for facelift (C35):	5WK9621Z	43

Oxygen Sensor

1.1	44 kW	05/93→05/01	02/95 02/97; HDY, HDZ <TU1M>; Transmission Type (C51): Manual Transmission (V36); Lambda Sensor (C114): Regulating Probe (V220); Exhaust System (C10): in front of the catalyst (V17)	A2C59513174Z	66
1.4	55 kW	04/93→07/01	KFW <TU3JP>; 05/00 ; Transmission Type (C51): Manual Transmission (V36); Lambda Sensor (C114): Diagnostic Probe (V221); Exhaust System (C10): Post-catalyst (V16)	A2C59513173Z	66
			02/95 05/98; Transmission Type (C51): Manual Transmission (V36); KFX <TU3JP> / KDX <TU3MC>; Lambda Sensor (C114): Regulating Probe (V220); Exhaust System (C10): in front of the catalyst (V17)	A2C59513174Z	66
			05/00 ; Transmission Type (C51): Manual Transmission (V36); KFW <TU3JP>; Lambda Sensor (C114): Regulating Probe (V220); Exhaust System (C10): in front of the catalyst (V17)	A2C59513176Z	66
1.6	65 kW	05/93→10/00	02/95 05/98; Transmission Type (C51): Manual Transmission (V36); Lambda Sensor (C114): Regulating Probe (V220); Exhaust System (C10): in front of the catalyst (V17)	A2C59513174Z	66
			06/98 ; Transmission Type (C51): Manual Transmission (V36); Lambda Sensor (C114): Regulating Probe (V220); Exhaust System (C10): in front of the catalyst (V17)	A2C59513184Z	67
1.6	72 kW	10/00→05/01	Exhaust System (C10): in front of the catalyst (V17); NFT <TU5JP>; Lambda Sensor (C114): Regulating Probe (V220)	A2C59513173Z	66
			Exhaust System (C10): Post-catalyst (V16); NFT <TU5JP>; Lambda Sensor (C114): Diagnostic Probe (V221)		
1.8	74 kW	05/93→05/01	02/95 ; Lambda Sensor (C114): Regulating Probe (V220); Exhaust System (C10): in front of the catalyst (V17)	A2C59513176Z	66
			06/93 02/95; Lambda Sensor (C114): Regulating Probe (V220); Exhaust System (C10): in front of the catalyst (V17)	A2C59513305Z	74

© 2020 Continental Aftermarket & Services GmbH

PEUGEOT - 306 Hatchback (7A, 7C, N3, N5) 01/93→10/03

Oxygen Sensor

1.8 16V	81 kW	03/97→05/01	01/00 ; Transmission Type (C51): Manual Transmission (V36); Exhaust Emission Norm (C67): D4 (V87); Lambda Sensor (C114): Regulating Probe (V220); Exhaust System (C10): in front of the catalyst (V17)	**A2C59513173Z**	66
			Transmission Type (C51): Manual Transmission (V36); Exhaust Emission Norm (C67): L3 (V78); Lambda Sensor (C114): Regulating Probe (V220); Exhaust System (C10): in front of the catalyst (V17)	**A2C59513176Z**	66
2.0 16V	97 kW	03/97→05/01	Lambda Sensor (C114): Regulating Probe (V220); Exhaust System (C10): in front of the catalyst (V17)	**A2C59513176Z**	66
2.0 S16	110 kW	06/94→05/01	02/95 → 02/97; Transmission Type (C51): Manual Transmission (V36); Lambda Sensor (C114): Regulating Probe (V220); Exhaust System (C10): in front of the catalyst (V17)	**A2C59513176Z**	66
			07/94 → 02/95; Transmission Type (C51): Manual Transmission (V36); Lambda Sensor (C114): Regulating Probe (V220); Exhaust System (C10): in front of the catalyst (V17)	**A2C59513305Z**	74
2.0 S16	112 kW	05/93→05/01	02/95 → 02/97; Transmission Type (C51): Manual Transmission (V36); Lambda Sensor (C114): Regulating Probe (V220); Exhaust System (C10): in front of the catalyst (V17)	**A2C59513176Z**	66
			09/93 → 02/95; Transmission Type (C51): Manual Transmission (V36); Lambda Sensor (C114): Regulating Probe (V220); Exhaust System (C10): in front of the catalyst (V17)	**A2C59513305Z**	74
2.0 S16	120 kW	06/96→05/01	03/97 ; Transmission Type (C51): Manual Transmission (V36); Lambda Sensor (C114): Regulating Probe (V220); Exhaust System (C10): in front of the catalyst (V17)	**A2C59513176Z**	66
			→ 02/97; Transmission Type (C51): Manual Transmission (V36); Lambda Sensor (C114): Regulating Probe (V220); Exhaust System (C10): in front of the catalyst (V17)	**A2C59513321Z**	77
2.0 XSi	89 kW	05/93→05/01	02/95 → 02/97; RFX, R6D <XU10J2>; Lambda Sensor (C114): Regulating Probe (V220); Exhaust System (C10): in front of the catalyst (V17)	**A2C59513176Z**	66
			06/93 → 02/95; RFX, R6D <XU10J2>; Lambda Sensor (C114): Regulating Probe (V220); Exhaust System (C10): in front of the catalyst (V17)	**A2C59513305Z**	74

PEUGEOT - 307 (3A/C) 08/00→12/12

Knock Sensor

1.4	55 kW	08/00→09/03	KFW (TU3JP)	**S103995001Z**	98
1.6 16V	80 kW	08/00→11/07	NFU (TU5JP4)	**S103995001Z**	98
2.0	105 kW	08/08→12/11	RFJ (EW10A) / RFN (EW10J4)	**S107326101Z**	101
2.0 16V	100 kW	08/00→06/05	RFN (EW10J4); Supplementary Article/Info 2 (C106): for mechanically actuated throttle (V230)	**S103995001Z**	98
			RFN (EW10J4); Supplementary Article/Info 2 (C106): for throttle valve with electric adjuster	**S107326101Z**	101
2.0 16V	130 kW	06/05→11/07	RFK (EW10J4S)	**S107326101Z**	101

Mass Airflow Sensor

1.4 HDi	50 kW	10/01→06/05	8HX (DV4TD) / 8HZ (DV4TD); Manufacturer Restriction (C13): L4; Euro 3; Euro 2 / (+) BOSCH	**5WK9631Z**	45
2.0 HDi 110	79 kW	08/00→03/07	RHS (DW10ATED4); not for facelift (C36):	**5WK9621Z**	43
2.0 HDi 135	100 kW	10/03→11/07	RHR (DW10BTED4); Equipment Variant (C43): neuer Stil	**5WK97001Z**	49
2.0 HDi 90	66 kW	08/00→03/07	RHY (DW10TD); VIN XXXXXXX → O 08987 ; Manufacturer Restriction (C13): (+) SIEMENS; not for facelift (C36):	**5WK9621Z**	43
			RHY (DW10TD); 06/02 ; → VIN XXXXXXX O 08987; Manufacturer Restriction (C13): (+) SIEMENS	**5WK9623Z**	44

© 2020 Continental Aftermarket & Services GmbH

PEUGEOT - 307 (3A/C) 08/00→12/12					
Oxygen Sensor					
1.4	55 kW	08/00→09/03	09/01 ; Transmission Type (C51): Manual Transmission (V36); Exhaust Emission Norm (C67): L4 (V79); Lambda Sensor (C114): Diagnostic Probe (V221); Exhaust System (C10): Post-catalyst (V16)	**A2C59513173Z**	66
			09/01 ; Transmission Type (C51): Manual Transmission (V36); KFW, K6D <TU3JP>; Lambda Sensor (C114): Regulating Probe (V220); Exhaust System (C10): in front of the catalyst (V17)	**A2C59513176Z**	66
1.4 16V	65 kW	11/03→07/07	Transmission Type (C51): Manual Transmission (V36); Lambda Sensor (C114): Diagnostic Probe (V221); Exhaust System (C10): Post-catalyst (V16)	**A2C59513173Z**	66
			Transmission Type (C51): Manual Transmission (V36); Lambda Sensor (C114): Regulating Probe (V220); Exhaust System (C10): in front of the catalyst (V17)	**A2C59513184Z**	67
1.6 16V	80 kW	08/00→11/07	Exhaust System (C10): in front of the catalyst (V17); 03/01 → 06/05; Exhaust Emission Norm (C67): L4 (V79); Lambda Sensor (C114): Regulating Probe (V220)	**A2C59513173Z**	66
			Exhaust System (C10): Post-catalyst (V16); 06/05 ; Exhaust Emission Norm (C67): L5 (V81); Lambda Sensor (C114): Diagnostic Probe (V221) ; 550		
			03/01 → 06/05; Transmission Type (C51): Manual Transmission (V36); N6A <TU5JP4>; Lambda Sensor (C114): Regulating Probe (V220); Exhaust System (C10): in front of the catalyst (V17)	**A2C59513176Z**	66
			Exhaust System (C10): in front of the catalyst (V17); 01/05 → 06/05; Exhaust Emission Norm (C67): L4 (V79); Lambda Sensor (C114): Regulating Probe (V220)	**A2C59513184Z**	67
			Exhaust System (C10): in front of the catalyst (V17); 06/05 ; Exhaust Emission Norm (C67): L5 (V81); Lambda Sensor (C114): Regulating Probe (V220) ; 400		
2.0 16V	100 kW	08/00→06/05	03/01 ; Lambda Sensor (C114): Regulating Probe (V220); Exhaust System (C10): in front of the catalyst (V17)	**A2C59513339Z**	80
2.0 16V	130 kW	06/05→11/07	Transmission Type (C51): Manual Transmission (V36); Lambda Sensor (C114): Regulating Probe (V220); Exhaust System (C10): in front of the catalyst (V17)	**A2C59513339Z**	80
Wheel Speed Sensor					
1.4 16V	65 kW	11/03→07/07		**S107396002Z**	102
1.6 16V	80 kW	08/00→11/07	NFU (TU5JP4);	**S107396002Z**	102
1.6 HDi 110	80 kW	02/04→03/09	DV6TED4;	**S107396002Z**	102
2.0 16V	100 kW	08/00→06/05	RFN (EW10J4);	**S107396002Z**	102
2.0 HDi 110	79 kW	08/00→03/07	RHS (DW10ATED4);	**S107396002Z**	102
2.0 HDi 135	100 kW	10/03→11/07	DW10BTED4;	**S107396002Z**	102
2.0 HDi 90	66 kW	08/00→03/07	RHY (DW10TD);	**S107396002Z**	102
PEUGEOT - 307 Break (3E) 03/02→12/09					
Knock Sensor					
1.4	55 kW	04/02→09/03	KFW (TU3JP)	**S103995001Z**	98
1.6 16V	80 kW	03/02→04/08	NFU (TU5JP4)	**S103995001Z**	98
2.0	100 kW	03/02→06/05	RFN (EW10J4); Supplementary Article/Info 2 (C106): for mechanically actuated throttle (V230)	**S103995001Z**	98
			RFN (EW10J4); Supplementary Article/Info 2 (C106): for throttle valve with electric adjuster	**S107326101Z**	101
2.0 16V	130 kW	06/05→04/08	RFK (EW10J4S)	**S107326101Z**	101
Mass Airflow Sensor					
1.4 HDi	50 kW	03/02→06/05	8HZ (DV4TD); Manufacturer Restriction (C13): L4; Euro 3; Euro 2' / (+) BOSCH	**5WK9631Z**	45
2.0 HDi 135	100 kW	02/04→04/08	RHR (DW10BTED4); Equipment Variant (C43): neuer Stil	**5WK97001Z**	49

© 2020 Continental Aftermarket & Services GmbH

PEUGEOT - 307 Break (3E) 03/02→12/09					
Mass Airflow Sensor					
2.0 HDI 90	66 kW	03/02→04/08	RHY (DW10TD); VIN: XXXXXXXX→ O 08987 ; Manufacturer Restriction (C13): (+) SIEMENS; not for facelift (C36):	**5WK9621Z**	43
			RHY (DW10TD); →VIN: XXXXXXXX O 08987; Manufacturer Restriction (C13): (+) SIEMENS	**5WK9623Z**	44
Oxygen Sensor					
1.4	55 kW	04/02→09/03	Transmission Type (C51): Manual Transmission (V36); Lambda Sensor (C114): Diagnostic Probe (V221); Exhaust System (C10): Post-catalyst (V16)	**A2C59513173Z**	66
			Transmission Type (C51): Manual Transmission (V36); Lambda Sensor (C114): Regulating Probe (V220); Exhaust System (C10): in front of the catalyst (V17)	**A2C59513176Z**	66
1.4 16V	65 kW	11/03→07/07	Transmission Type (C51): Manual Transmission (V36); Lambda Sensor (C114): Diagnostic Probe (V221); Exhaust System (C10): Post-catalyst (V16)	**A2C59513173Z**	66
			Transmission Type (C51): Manual Transmission (V36); Lambda Sensor (C114): Regulating Probe (V220); Exhaust System (C10): in front of the catalyst (V17)	**A2C59513184Z**	67
1.6 16V	80 kW	03/02→04/08	Exhaust System (C10): in front of the catalyst (V17); Lambda Sensor (C114): Regulating Probe (V220)	**A2C59513173Z**	66
			Exhaust System (C10): Post-catalyst (V16); Lambda Sensor (C114): Diagnostic Probe (V221)		
			→ 01/05 ; Lambda Sensor (C114): Regulating Probe (V220); Exhaust System (C10): in front of the catalyst (V17)	**A2C59513184Z**	67
1.6 BioFlex	80 kW	09/07→04/08	TU5JP4; Transmission Type (C51): Manual Transmission (V36); Lambda Sensor (C114): Diagnostic Probe (V221); Exhaust System (C10): Post-catalyst (V16)	**A2C59513173Z**	66
			TU5JP4; Transmission Type (C51): Manual Transmission (V36); Lambda Sensor (C114): Regulating Probe (V220); Exhaust System (C10): in front of the catalyst (V17)	**A2C59513184Z**	67
2.0	100 kW	03/02→06/05	Lambda Sensor (C114): Regulating Probe (V220); Exhaust System (C10): in front of the catalyst (V17)	**A2C59513339Z**	80
Wheel Speed Sensor					
1.4 16V	65 kW	11/03→07/07		**S107396002Z**	102
1.6 16V	80 kW	03/02→04/08	NFU (TU5JP4);	**S107396002Z**	102
1.6 HDi 110	80 kW	02/04→04/08	DV6TED4;	**S107396002Z**	102
2.0	100 kW	03/02→06/05	RFN (EW10J4);	**S107396002Z**	102
2.0 HDi 135	100 kW	02/04→04/08	DW10BTED4;	**S107396002Z**	102
2.0 HDI 90	66 kW	03/02→04/08	RHY (DW10TD);	**S107396002Z**	102
PEUGEOT - 307 CC (3B) 03/03→06/09					
Knock Sensor					
2.0 16V	100 kW	10/03→06/05	RFN (EW10J4); Supplementary Article/Info 2 (C106): for mechanically actuated throttle (V230)	**S103995001Z**	98
			RFN (EW10J4); Supplementary Article/Info 2 (C106): for throttle valve with electric adjuster	**S107326101Z**	101
2.0 16V	130 kW	10/03→04/09	RFK (EW10J4S)	**S107326101Z**	101
Mass Airflow Sensor					
2.0 HDi 135	100 kW	06/05→04/09	RHR (DW10BTED4); Equipment Variant (C43): neuer Stil	**5WK97001Z**	49
Oxygen Sensor					
1.6 16V	80 kW	03/03→04/09	Exhaust System (C10): in front of the catalyst (V17); Transmission Type (C51): Manual Transmission (V36); Lambda Sensor (C114): Regulating Probe (V220)	**A2C59513173Z**	66
			Exhaust System (C10): Post-catalyst (V16); Transmission Type (C51): Manual Transmission (V36); Lambda Sensor (C114): Diagnostic Probe (V221)		
			Transmission Type (C51): Manual Transmission (V36); Lambda Sensor (C114): Regulating Probe (V220); Exhaust System (C10): in front of the catalyst (V17)	**A2C59513184Z**	67

© 2020 Continental Aftermarket & Services GmbH

PEUGEOT - 307 CC (3B) 03/03→06/09					
Oxygen Sensor					
2.0 16V	100 kW	10/03→06/05	03/05; Lambda Sensor (C114): Regulating Probe (V220); Exhaust System (C10): in front of the catalyst (V17)	**A2C59513339Z**	80
2.0 16V	130 kW	10/03→04/09	Transmission Type (C51): Manual Transmission (V36); Lambda Sensor (C114): Regulating Probe (V220); Exhaust System (C10): in front of the catalyst (V17)	**A2C59513339Z**	80
Wheel Speed Sensor					
2.0 16V 2.0 16V	100 kW 130 kW	10/03→06/05 10/03→04/09		**S107396002Z**	102
PEUGEOT - 307 SW (3H) 03/02→12/09					
Knock Sensor					
1.4	55 kW	04/02→09/03	KFW (TU3JP)	**S103995001Z**	98
1.6 16V	80 kW	03/02→04/08	NFU (TU5JP4)	**S103995001Z**	98
2.0 16V	100 kW	03/02→06/05	RFN (EW10J4); Supplementary Article/Info 2 (C106): for mechanically actuated throttle (V230)	**S103995001Z**	98
			RFN (EW10J4); Supplementary Article/Info 2 (C106): for throttle valve with electric adjuster	**S107326101Z**	101
Mass Airflow Sensor					
2.0 HDI 110	79 kW	03/02→12/09	RHS (DW10ATED4); not for facelift (C36):	**5WK9621Z**	43
2.0 HDi 135	100 kW	02/04→04/08	RHR (DW10BTED4); Equipment Variant (C43): neuer Stil	**5WK97001Z**	49
2.0 HDI 90	66 kW	03/02→04/08	RHY (DW10TD); VIN: XXXXXXXX→ O 08987 ; Manufacturer Restriction (C13): (+) SIEMENS; not for facelift (C36):	**5WK9621Z**	43
			RHY (DW10TD); →VIN: XXXXXXXX O 08987; Manufacturer Restriction (C13): (+) SIEMENS	**5WK9623Z**	44
Oxygen Sensor					
1.6 16V	80 kW	03/02→04/08	Exhaust System (C10): in front of the catalyst (V17); Lambda Sensor (C114): Regulating Probe (V220) Exhaust System (C10): Post-catalyst (V16); Lambda Sensor (C114): Diagnostic Probe (V221)	**A2C59513173Z**	66
			01/05 ; Lambda Sensor (C114): Regulating Probe (V220); Exhaust System (C10): in front of the catalyst (V17)	**A2C59513184Z**	67
1.6 BioFlex	80 kW	09/07→04/08	TU5JP4; Transmission Type (C51): Manual Transmission (V36); Lambda Sensor (C114): Diagnostic Probe (V221); Exhaust System (C10): Post-catalyst (V16)	**A2C59513173Z**	66
			TU5JP4; Transmission Type (C51): Manual Transmission (V36); Lambda Sensor (C114): Regulating Probe (V220); Exhaust System (C10): in front of the catalyst (V17)	**A2C59513184Z**	67
2.0 16V	100 kW	03/02→06/05	Lambda Sensor (C114): Regulating Probe (V220); Exhaust System (C10): in front of the catalyst (V17)	**A2C59513339Z**	80
Wheel Speed Sensor					
1.6 16V	80 kW	03/02→04/08	NFU (TU5JP4);	**S107396002Z**	102
1.6 HDI 110	80 kW	11/03→12/07	DV6TED4;	**S107396002Z**	102
2.0 16V	100 kW	03/02→06/05	RFN (EW10J4);	**S107396002Z**	102
2.0 HDI 110	79 kW	03/02→12/09	RHS (DW10ATED4);	**S107396002Z**	102
2.0 HDi 135	100 kW	02/04→04/08	DW10BTED4;	**S107396002Z**	102
2.0 HDI 90	66 kW	03/02→04/08	RHY (DW10TD);	**S107396002Z**	102
PEUGEOT - 308 I (4A_, 4C_) 09/07→12/16					
Camshaft Sensor					
1.6 HDi	68 kW	11/09→10/14	9HP (DV6DTED)	**2910000216900**	26
1.6 HDi	82 kW	12/09→10/14	9HR (DV6C)	**2910000216900**	26
Knock Sensor					
1.4 16V	70 kW	09/07→10/14	8FS (EP3) / EP3	**S107326101Z**	101
1.4 16V	72 kW	12/09→10/14	8FR (EP3)	**S107326101Z**	101
1.6 16V	88 kW	09/07→10/14	5FW (EP6) / EP6	**S107326101Z**	101

© 2020 Continental Aftermarket & Services GmbH

PEUGEOT - 308 I (4A_, 4C_) 09/07→12/16					
Eccentric Shaft Sensor					
1.4 16V	70 kW	09/07→10/14	EP3	**S119858001Z**	108
1.6 16V	88 kW	09/07→10/14	EP6	**S119858001Z**	108
1.6 GTi	147 kW	07/10→10/14	EP6CDTX; Manufacturer Restriction (C13): Injection EP6CDTX	**S119858001Z**	108
Mass Airflow Sensor					
2.0 HDi	100 kW	09/07→10/14		**5WK97001Z**	49
2.0 HDi	110 kW	10/11→10/14	RHE (DW10CTED4)	**5WK97001Z**	49
2.0 HDi	120 kW	04/12→10/14	RHH (DW10CTED4)	**5WK97001Z**	49
PEUGEOT - 308 II (LB_, LP_, LW_, LH_, L3_) 09/13→					
Camshaft Sensor					
2.0 BlueHDi 150	110 kW	11/13→	AHX (DW10FD)	**2910000217000**	26
2.0 GT BlueHDi 180	133 kW	06/14→	AHW (DW10FC)	**2910000217000**	26
Knock Sensor					
1.2 THP 110	81 kW	11/13→	HNP (EB2ADT) / HNV (EB2DTM) / HNZ (EB2DT)	**S107326101Z**	101
1.2 THP 130	96 kW	11/13→	HNY (EB2DTS)	**S107326101Z**	101
1.2 VTi 72	60 kW	09/13→	HMZ (EB2F)	**S107326101Z**	101
PEUGEOT - 308 CC (4B_) 02/09→12/15					
Camshaft Sensor					
1.6 HDi	82 kW	06/09→12/14	9HR (DV6C)	**2910000216900**	26
Eccentric Shaft Sensor					
1.6 16V	88 kW	06/09→12/14	EP6	**S119858001Z**	108
1.6 THP	147 kW	10/10→12/14	EP6CDTX; Manufacturer Restriction (C13): Injection EP6CDTX	**S119858001Z**	108
Mass Airflow Sensor					
2.0 HDi	120 kW	06/09→12/14	RHH (DW10CTED4)	**5WK97001Z**	49
PEUGEOT - 308 SW I (4E_, 4H_) 09/07→10/14					
Camshaft Sensor					
1.6 HDi	68 kW	11/09→10/14	9HP (DV6DTED)	**2910000216900**	26
1.6 HDi	82 kW	12/09→10/14	9HR (DV6C)	**2910000216900**	26
Knock Sensor					
1.4 16V	70 kW	09/07→10/14	8FR (EP3)	**S107326101Z**	101
1.4 16V	72 kW	12/09→10/14			
1.6 16V	88 kW	09/07→10/14	5FW (EP6) / EP6	**S107326101Z**	101
Eccentric Shaft Sensor					
1.6 16V	88 kW	09/07→10/14	EP6	**S119858001Z**	108
Mass Airflow Sensor					
2.0 HDi	100 kW	09/07→12/12		**5WK97001Z**	49
2.0 HDi	110 kW	04/11→10/14	RHE (DW10CTED4)	**5WK97001Z**	49
2.0 HDi	120 kW	06/09→10/14	RHH (DW10CTED4)	**5WK97001Z**	49
PEUGEOT - 308 SW II (LC_, LJ_, LR_, LX_, L4_) 03/14→					
Camshaft Sensor					
2.0 GT HDi 180 / BlueHDi 180	133 kW	06/14→	AHW (DW10FC)	**2910000217000**	26
Knock Sensor					
1.2 THP 130	96 kW	03/14→	HNY (EB2DTS)	**S107326101Z**	101
PEUGEOT - 309 I (10C, 10A) 10/85→12/89					
Oxygen Sensor					
1.4	55 kW	03/89→07/89	KDZ (TU3M); Lambda Sensor (C114): Regulating Probe (V220); Exhaust System (C10): in front of the catalyst (V17)	**A2C59513884Z**	86

© 2020 Continental Aftermarket & Services GmbH

PEUGEOT - 309 I (10C, 10A) 10/85→12/89					
Oxygen Sensor					
1.9 1.9 GTI	80 kW 88 kW	07/88→07/89 07/88→07/89	Lambda Sensor (C114): Regulating Probe (V220); Exhaust System (C10): in front of the catalyst (V17)	**A2C59513884Z**	86
PEUGEOT - 309 II (3C, 3A) 07/89→12/93					
Oxygen Sensor					
1.1	44 kW	08/90→12/93	→ 08/93; Transmission Type (C51): Manual Transmission (V36); Lambda Sensor (C114): Regulating Probe (V220); Exhaust System (C10): in front of the catalyst (V17)	**A2C59513884Z**	86
1.4	55 kW	07/89→12/93	→ 08/90 → 08/93; Transmission Type (C51): Manual Transmission (V36); KDY <TU3M/L>; Lambda Sensor (C114): Regulating Probe (V220); Exhaust System (C10): in front of the catalyst (V17)	**A2C59513884Z**	86
1.6	65 kW	07/89→12/93	→ 08/89 → 08/93; Lambda Sensor (C114): Regulating Probe (V220); Exhaust System (C10): in front of the catalyst (V17)	**A2C59513884Z**	86
1.9	80 kW	10/90→12/93	→ 08/93; Transmission Type (C51): Manual Transmission (V36); Lambda Sensor (C114): Regulating Probe (V220); Exhaust System (C10): in front of the catalyst (V17)	**A2C59513884Z**	86
1.9 GTI	88 kW	07/89→12/93	→ 08/90 → 08/93; Lambda Sensor (C114): Regulating Probe (V220); Exhaust System (C10): in front of the catalyst (V17)	**A2C59513884Z**	86
1.9 GTI 16V	108 kW	10/90→12/93	→ 08/93; Transmission Type (C51): Manual Transmission (V36); Lambda Sensor (C114): Regulating Probe (V220); Exhaust System (C10): in front of the catalyst (V17)	**A2C59513884Z**	86
1.9 GTI 16V	116 kW	08/89→07/90	Transmission Type (C51): Manual Transmission (V36); Lambda Sensor (C114): Regulating Probe (V220); Exhaust System (C10): in front of the catalyst (V17)	**A2C59513884Z**	86
PEUGEOT - 405 I (15B) 01/87→12/93					
Oxygen Sensor					
1.6	65 kW	07/87→12/92	→ 09/90 ; BDY (XU5M2Z); Lambda Sensor (C114): Regulating Probe (V220); Exhaust System (C10): in front of the catalyst (V17)	**A2C59513884Z**	86
1.9	70 kW	07/87→12/92	D6A<XU9J2/K>; → VIN: XXXXXXXX 8457340; Lambda Sensor (C114): Regulating Probe (V220); Exhaust System (C10): in front of the catalyst (V17)	**A2C59513884Z**	86
1.9	80 kW	06/87→07/92	Transmission Type (C51): Manual Transmission (V36); Engine Number to (C47): 08457340; Lambda Sensor (C114): Regulating Probe (V220); Exhaust System (C10): in front of the catalyst (V17)	**A2C59513884Z**	86
1.9	88 kW	06/87→07/92	Engine Number to (C47): 08457340; Lambda Sensor (C114): Regulating Probe (V220); Exhaust System (C10): in front of the catalyst (V17)	**A2C59513884Z**	86
1.9 4x4	80 kW	07/88→12/92	Transmission Type (C51): Manual Transmission (V36); Engine Number to (C47): 08457340; Lambda Sensor (C114): Regulating Probe (V220); Exhaust System (C10): in front of the catalyst (V17)	**A2C59513884Z**	86
1.9 Sport MI-16	108 kW	06/87→07/92	→ 05/89 ; Transmission Type (C51): Manual Transmission (V36); Lambda Sensor (C114): Regulating Probe (V220); Exhaust System (C10): in front of the catalyst (V17)	**A2C59513884Z**	86
1.9 Sport MI-16	116 kW	07/87→11/92	Transmission Type (C51): Manual Transmission (V36); D6C <XU9J4/K> / DFW <XU9J4/Z>; Engine Number to (C47): 08457340; Lambda Sensor (C114): Regulating Probe (V220); Exhaust System (C10): in front of the catalyst (V17)	**A2C59513884Z**	86
1.9 SPort MI-16 4x4	108 kW	06/87→07/92	→ 03/89 ; Transmission Type (C51): Manual Transmission (V36); Engine Number to (C47): 08457340; Lambda Sensor (C114): Regulating Probe (V220); Exhaust System (C10): in front of the catalyst (V17)	**A2C59513884Z**	86

© 2020 Continental Aftermarket & Services GmbH

PEUGEOT - 405 I Break (15E) 06/87→08/92					
Oxygen Sensor					
1.9	70 kW	10/88→08/92	D6A<XU9J2/K>; → 8457340; Lambda Sensor (C114): Regulating Probe (V220); Exhaust System (C10): in front of the catalyst (V17)	**A2C59513884Z**	86
1.9 1.9	80 kW 88 kW	10/88→08/92 10/88→08/92	Engine Number to (C47): 08457340; Lambda Sensor (C114): Regulating Probe (V220); Exhaust System (C10): in front of the catalyst (V17)	**A2C59513884Z**	86
1.9 4x4	80 kW	10/88→08/92	Transmission Type (C51): Manual Transmission (V36); Engine Number to (C47): 08457340; Lambda Sensor (C114): Regulating Probe (V220); Exhaust System (C10): in front of the catalyst (V17)	**A2C59513884Z**	86
PEUGEOT - 405 II (4B) 01/92→12/99					
Oxygen Sensor					
1.4	55 kW	08/92→10/95	Transmission Type (C51): Manual Transmission (V36); Lambda Sensor (C114): Regulating Probe (V220); Exhaust System (C10): in front of the catalyst (V17)	**A2C59513305Z**	74
1.6	65 kW	08/92→10/95	→ 06/95; BDY <XU5M/Z>; Lambda Sensor (C114): Regulating Probe (V220); Exhaust System (C10): in front of the catalyst (V17)	**A2C59513305Z**	74
			→ 07/95 ; BDY (XU5MZ); Lambda Sensor (C114): Regulating Probe (V220); Exhaust System (C10): in front of the catalyst (V17)	**A2C59513321Z**	77
1.8	74 kW	08/92→10/95	→ 06/95; LFZ <XU7JP> / L6A <XU7JPPR>; Lambda Sensor (C114): Regulating Probe (V220); Exhaust System (C10): in front of the catalyst (V17); 1,470	**A2C59513305Z**	74
			→ 06/95 ; LFZ <XU7JP> / L6A <XU7JPPR>; Lambda Sensor (C114): Regulating Probe (V220); Exhaust System (C10): in front of the catalyst (V17); 1,240	**A2C59513321Z**	77
2.0	89 kW	08/92→10/95	→ 06/95; Lambda Sensor (C114): Regulating Probe (V220); Exhaust System (C10): in front of the catalyst (V17); 1,470	**A2C59513305Z**	74
			→ 06/95 ; Lambda Sensor (C114): Regulating Probe (V220); Exhaust System (C10): in front of the catalyst (V17); 1,240	**A2C59513321Z**	77
2.0 16V	110 kW	06/94→10/95	→ 06/95; Lambda Sensor (C114): Regulating Probe (V220); Exhaust System (C10): in front of the catalyst (V17)	**A2C59513305Z**	74
			→ 07/95 ; Lambda Sensor (C114): Regulating Probe (V220); Exhaust System (C10): in front of the catalyst (V17)	**A2C59513321Z**	77
2.0 MI-16 2.0 T 16 X4 2.0 X4	112 kW 144 kW 89 kW	08/92→10/95 08/92→10/95 08/92→10/95	→ 06/95; Transmission Type (C51): Manual Transmission (V36); Lambda Sensor (C114): Regulating Probe (V220); Exhaust System (C10): in front of the catalyst (V17); 1,470	**A2C59513305Z**	74
			→ 06/95 ; Transmission Type (C51): Manual Transmission (V36); Lambda Sensor (C114): Regulating Probe (V220); Exhaust System (C10): in front of the catalyst (V17); 1,240	**A2C59513321Z**	77
PEUGEOT - 405 II Break (4E) 08/92→10/98					
Oxygen Sensor					
1.4	55 kW	08/92→10/96	Transmission Type (C51): Manual Transmission (V36); Lambda Sensor (C114): Regulating Probe (V220); Exhaust System (C10): in front of the catalyst (V17)	**A2C59513305Z**	74
1.6	65 kW	08/92→10/96	→ 06/95; BDY <XU5M>; Lambda Sensor (C114): Regulating Probe (V220); Exhaust System (C10): in front of the catalyst (V17); 1,470	**A2C59513305Z**	74
			→ 06/95 ; BDY <XU5M>; Lambda Sensor (C114): Regulating Probe (V220); Exhaust System (C10): in front of the catalyst (V17); 1,240	**A2C59513321Z**	77
1.8	74 kW	08/92→10/96	→ 06/95; LFZ <XU7JP> / L6A <XU7JPPR>; Lambda Sensor (C114): Regulating Probe (V220); Exhaust System (C10): in front of the catalyst (V17); 1,470	**A2C59513305Z**	74
			→ 06/95 ; LFZ <XU7JP> / L6A <XU7JPPR>; Lambda Sensor (C114): Regulating Probe (V220); Exhaust System (C10): in front of the catalyst (V17); 1,240	**A2C59513321Z**	77

© 2020 Continental Aftermarket & Services GmbH

PEUGEOT - 405 II Break (4E) 08/92→10/98

Oxygen Sensor

2.0	89 kW	08/92→10/96	06/95; RFX <XU10J2> / R6D <XU10J2C>; Lambda Sensor (C114): Regulating Probe (V220); Exhaust System (C10): in front of the catalyst (V17); 1,470	A2C59513305Z	74
			06/95 ; RFX <XU10J2> / R6D <XU10J2C>; Lambda Sensor (C114): Regulating Probe (V220); Exhaust System (C10): in front of the catalyst (V17); 1,240	A2C59513321Z	77
2.0 4x4	89 kW	08/92→10/96	06/95; Transmission Type (C51): Manual Transmission (V36); Lambda Sensor (C114): Regulating Probe (V220); Exhaust System (C10): in front of the catalyst (V17); 1,470	A2C59513305Z	74
			06/95 ; Transmission Type (C51): Manual Transmission (V36); Lambda Sensor (C114): Regulating Probe (V220); Exhaust System (C10): in front of the catalyst (V17); 1,240	A2C59513321Z	77

PEUGEOT - 406 (8B) 08/95→01/05

Knock Sensor

1.8	66 kW	05/97→05/04	LFX (XU7JB)	S103995001Z	98
1.8 16V	81 kW	11/95→10/00	LFY (XU7JP4)	S103995001Z	98
1.8 16V 1.8 BiFuel	85 kW 85 kW	10/00→05/04 09/00→05/04	6FZ (EW7J4)	S107326101Z	101
2.0 16V	99 kW	01/99→08/00	RFR (DEW10J4)	S103995001Z	98
2.0 16V	100 kW	08/00→06/04	RFN (EW10J4)	S103995001Z	98
2.0 16V HPi	103 kW	05/01→05/04	RLZ (EW10D)	S107326101Z	101
2.2	116 kW	07/00→05/04	3FZ (EW12J4)	S103995001Z	98
3.0 V6	152 kW	03/00→05/04	XFX (ES9J4S)	S103995001Z	98

Mass Airflow Sensor

2.0 HDi 110	79 kW	08/01→05/04	RHS (DW10ATED4); for facelift (C35):	5WK9621Z	43
2.0 HDI 110	80 kW	06/98→08/01	RHZ (DW10ATED); not for facelift (C36):	5WK9621Z	43
2.0 HDI 90	66 kW	02/99→05/04	RHY (DW10TD); Manufacturer Restriction (C13): (+) SIEMENS; for facelift (C35):	5WK9621Z	43
2.2 HDi	98 kW	03/00→05/04	Manufacturer Restriction (C13): New style mechanics	5WK9628Z	44

Oxygen Sensor

1.6	65 kW	11/95→05/04	04/96 03/04; Transmission Type (C51): Manual Transmission (V36); Lambda Sensor (C114): Regulating Probe (V220); Exhaust System (C10): in front of the catalyst (V17)	A2C59513174Z	66
			03/96; Transmission Type (C51): Manual Transmission (V36); Lambda Sensor (C114): Regulating Probe (V220); Exhaust System (C10): in front of the catalyst (V17)	A2C59513176Z	66
1.8	66 kW	05/97→05/04	03/04; Transmission Type (C51): Manual Transmission (V36); Lambda Sensor (C114): Regulating Probe (V220); Exhaust System (C10): in front of the catalyst (V17)	A2C59513174Z	66
1.8 16V	81 kW	11/95→10/00	Exhaust System (C10): in front of the catalyst (V17); 04/96 03/99; Lambda Sensor (C114): Regulating Probe (V220)	A2C59513174Z	66
			Specification (C3): Bosch fuel injection / Sagem fuel injection; Exhaust System (C10): in front of the catalyst (V17); 04/99 ; Lambda Sensor (C114): Regulating Probe (V220)		
			03/96; Transmission Type (C51): Manual Transmission (V36); Lambda Sensor (C114): Regulating Probe (V220); Exhaust System (C10): in front of the catalyst (V17)	A2C59513176Z	66
			06/99 ; Lambda Sensor (C114): Regulating Probe (V220); Exhaust System (C10): in front of the catalyst (V17)	A2C59513184Z	67
1.8 16V	85 kW	10/00→05/04	03/04; Lambda Sensor (C114): Regulating Probe (V220); Exhaust System (C10): in front of the catalyst (V17)	A2C59513176Z	66
			03/04; Lambda Sensor (C114): Diagnostic Probe (V221); Exhaust System (C10): Post-catalyst (V16)	A2C59513321Z	77
2.0 16V	97 kW	11/95→05/04	03/99; Lambda Sensor (C114): Regulating Probe (V220); Exhaust System (C10): in front of the catalyst (V17)	A2C59513321Z	77
2.0 16V	99 kW	01/99→08/00	04/99 ; Transmission Type (C51): Manual Transmission (V36); Lambda Sensor (C114): Regulating Probe (V220); Exhaust System (C10): in front of the catalyst (V17)	A2C59513173Z	66
			06/99 ; Lambda Sensor (C114): Regulating Probe (V220); Exhaust System (C10): in front of the catalyst (V17)	A2C59513339Z	80

© 2020 Continental Aftermarket & Services GmbH

PEUGEOT - 406 (8B) 08/95→01/05					
Oxygen Sensor					
2.0 16V	100 kW	08/00→06/04	→ 08/00; Lambda Sensor (C114): Regulating Probe (V220); Exhaust System (C10): in front of the catalyst (V17)	**A2C59513173Z**	66
			→ 03/04; RFV <XU10J4R>; Lambda Sensor (C114): Regulating Probe (V220); Exhaust System (C10): in front of the catalyst (V17)	**A2C595133 21Z**	77
			→ 03/04; Lambda Sensor (C114): Regulating Probe (V220); Exhaust System (C10): in front of the catalyst (V17)	**A2C59513339Z**	80
2.0 16V HPi	103 kW	05/01→05/04	→ 10/01 → 03/04; Transmission Type (C51): Manual Transmission (V36); Lambda Sensor (C114): Diagnostic Probe (V221); Exhaust System (C10): Post-catalyst (V16)	**A2C59513321Z**	77
2.0 Turbo	108 kW	04/96→05/04	→ 07/96 → 03/99; Transmission Type (C51): Manual Transmission (V36); Lambda Sensor (C114): Regulating Probe (V220); Exhaust System (C10): in front of the catalyst (V17)	**A2C59513176Z**	66
2.2	116 kW	07/00→05/04	→ 03/04; Transmission Type (C51): Manual Transmission (V36); Lambda Sensor (C114): Regulating Probe (V220); Exhaust System (C10): in front of the catalyst (V17)	**A2C59513339Z**	80
3.0 24V	140 kW	10/96→05/04	→ 12/99; Lambda Sensor (C114): Regulating Probe (V220); Exhaust System (C10): in front of the catalyst (V17)	**A2C59513176Z**	66
3.0 V6	152 kW	03/00→05/04	; Exhaust System (C10): in front of the catalyst (V17); → 09/00 → 03/04; Lambda Sensor (C114): Regulating Probe (V220)	**A2C59513173Z**	66
			; Exhaust System (C10): in front of the catalyst (V17); → 01/01 → 03/04; Lambda Sensor (C114): Regulating Probe (V220)		
			; Exhaust System (C10): Post-catalyst (V16); → 09/00 → 03/04; Lambda Sensor (C114): Diagnostic Probe (V221)		
			; Exhaust System (C10): Post-catalyst (V16); → 09/00 → 03/04; Lambda Sensor (C114): Diagnostic Probe (V221)		
			→ 12/00; ; Lambda Sensor (C114): Regulating Probe (V220); Exhaust System (C10): in front of the catalyst (V17)	**A2C59513184Z**	67
PEUGEOT - 406 Break (8E/F) 10/96→10/04					
Knock Sensor					
1.8	66 kW	05/97→10/04	LFX (XU7JB)	**S103995001Z**	98
1.8 16V	81 kW	10/96→10/00	LFY (XU7JP4)	**S103995001Z**	98
1.8 16V 1.8 BiFuel	85 kW 85 kW	10/00→10/04 10/00→02/04	6FZ (EW7J4)	**S107326101Z**	101
2.0 16V	99 kW	01/99→10/00	RFR (DEW10J4)	**S103995001Z**	98
2.0 16V	100 kW	10/00→10/04	RFN (EW10J4)	**S103995001Z**	98
2.0 16V HPi	103 kW	05/01→10/04	RLZ (EW10D)	**S107326101Z**	101
2.2	116 kW	07/00→10/04	3FZ (EW12J4)	**S103995001Z**	98
3.0 V6	152 kW	03/00→10/04	XFX (ES9J4S)	**S103995001Z**	98
Mass Airflow Sensor					
2.0 HDi 110	79 kW	08/01→10/04		**5WK9621Z**	43
2.0 HDI 110	80 kW	02/99→04/04	RHZ (DW10ATED)	**5WK9621Z**	43
2.0 HDI 90	66 kW	02/99→10/04	RHY (DW10TD); Manufacturer Restriction (C13): (+) SIEMENS	**5WK9621Z**	43
2.2 HDi	98 kW	03/00→10/04	Manufacturer Restriction (C13): New style mechanics	**5WK9628Z**	44
Oxygen Sensor					
1.8	66 kW	05/97→10/04	→ 04/04; Transmission Type (C51): Manual Transmission (V36); Lambda Sensor (C114): Regulating Probe (V220); Exhaust System (C10): in front of the catalyst (V17)	**A2C59513174Z**	66
1.8 16V	81 kW	10/96→10/00	Exhaust System (C10): in front of the catalyst (V17); → 11/96 → 03/99; Exhaust Emission Norm (C67): L3 (V78); Lambda Sensor (C114): Regulating Probe (V220)	**A2C59513174Z**	66
			Specification (C3): Bosch fuel injection / Sagem fuel injection; Exhaust System (C10): in front of the catalyst (V17); → 04/99 ; Exhaust Emission Norm (C67): L3 (V78); Lambda Sensor (C114): Regulating Probe (V220)		
			→ 06/99 ; Lambda Sensor (C114): Regulating Probe (V220); Exhaust System (C10): in front of the catalyst (V17)	**A2C59513184Z**	67

© 2020 Continental Aftermarket & Services GmbH

PEUGEOT - 406 Break (8E/F) 10/96→10/04					
Oxygen Sensor					
1.8 16V	85 kW	10/00→10/04	→ 04/04; Lambda Sensor (C114): Regulating Probe (V220); Exhaust System (C10): in front of the catalyst (V17)	**A2C59513176Z**	66
			→ 04/04; Lambda Sensor (C114): Diagnostic Probe (V221); Exhaust System (C10): Post-catalyst (V16)	**A2C59513321Z**	77
2.0 16V	97 kW	10/96→10/04	→ 11/96 → 04/04; RFV, R6E <XU10J4R>; Lambda Sensor (C114): Regulating Probe (V220); Exhaust System (C10): in front of the catalyst (V17)	**A2C59513321Z**	77
2.0 16V	99 kW	01/99→10/00	→ 04/99 → 08/00; Transmission Type (C51): Manual Transmission (V36); Lambda Sensor (C114): Regulating Probe (V220); Exhaust System (C10): in front of the catalyst (V17)	**A2C59513173Z**	66
			→ 06/99 ; Transmission Type (C51): Manual Transmission (V36); Lambda Sensor (C114): Regulating Probe (V220); Exhaust System (C10): in front of the catalyst (V17)	**A2C59513339Z**	80
2.0 16V	100 kW	10/00→10/04	→ 04/04; Lambda Sensor (C114): Regulating Probe (V220); Exhaust System (C10): in front of the catalyst (V17)	**A2C59513339Z**	80
2.0 16V HPi	103 kW	05/01→10/04	→ 10/01 → 04/04; Transmission Type (C51): Manual Transmission (V36); Lambda Sensor (C114): Diagnostic Probe (V221); Exhaust System (C10): Post-catalyst (V16)	**A2C59513321Z**	77
2.0 Turbo	108 kW	10/96→10/04	→ 11/96 → 03/99; Transmission Type (C51): Manual Transmission (V36); Lambda Sensor (C114): Regulating Probe (V220); Exhaust System (C10): in front of the catalyst (V17)	**A2C59513176Z**	66
2.2	116 kW	07/00→10/04	→ 04/04; Transmission Type (C51): Manual Transmission (V36); Lambda Sensor (C114): Regulating Probe (V220); Exhaust System (C10): in front of the catalyst (V17)	**A2C59513339Z**	80
3.0 24V	140 kW	10/96→10/04	→ 11/96 → 12/99; Lambda Sensor (C114): Regulating Probe (V220); Exhaust System (C10): in front of the catalyst (V17)	**A2C59513176Z**	66
3.0 V6	152 kW	03/00→10/04	; Exhaust System (C10): in front of the catalyst (V17); → 09/00 → 04/04; Lambda Sensor (C114): Regulating Probe (V220)	**A2C59513173Z**	66
			; Exhaust System (C10): in front of the catalyst (V17); → 09/00 → 04/04; Lambda Sensor (C114): Regulating Probe (V220)		
			; Exhaust System (C10): Post-catalyst (V16); → 09/00 → 04/04; Lambda Sensor (C114): Diagnostic Probe (V221)		
			; Exhaust System (C10): Post-catalyst (V16); → 09/00 → 04/04; Lambda Sensor (C114): Diagnostic Probe (V221)		
			→ 12/00; ; Lambda Sensor (C114): Regulating Probe (V220); Exhaust System (C10): in front of the catalyst (V17)	**A2C59513184Z**	67
PEUGEOT - 406 Coupe (8C) 03/97→02/05					
Knock Sensor					
2.0 16V	99 kW	01/99→10/00	RFR (DEW10J4)	**S103995001Z**	98
2.0 16V	100 kW	10/00→12/04	RFN (EW10J4)	**S103995001Z**	98
2.2	116 kW	03/02→12/04	3FZ (EW12J4)	**S103995001Z**	98
3.0 V6	152 kW	03/00→12/04	XFX (ES9J4S)	**S103995001Z**	98
Mass Airflow Sensor					
2.2 HDI	98 kW	03/00→12/04	Manufacturer Restriction (C13): New style mechanics	**5WK9628Z**	44
Oxygen Sensor					
2.0 16V	97 kW	03/97→12/04	→ 05/97 → 03/99; Lambda Sensor (C114): Regulating Probe (V220); Exhaust System (C10): in front of the catalyst (V17)	**A2C59513321Z**	77
2.0 16V	99 kW	01/99→10/00	→ 04/99 → 08/00; Lambda Sensor (C114): Regulating Probe (V220); Exhaust System (C10): in front of the catalyst (V17)	**A2C59513173Z**	66
			→ 04/99 ; Lambda Sensor (C114): Regulating Probe (V220); Exhaust System (C10): in front of the catalyst (V17)	**A2C59513339Z**	80
2.0 16V	100 kW	10/00→12/04	→ 10/04; Lambda Sensor (C114): Regulating Probe (V220); Exhaust System (C10): in front of the catalyst (V17)	**A2C59513339Z**	80
2.2	116 kW	03/02→12/04	→ 10/04; Transmission Type (C51): Manual Transmission (V36); Lambda Sensor (C114): Regulating Probe (V220); Exhaust System (C10): in front of the catalyst (V17)	**A2C59513339Z**	80

© 2020 Continental Aftermarket & Services GmbH

PEUGEOT - 406 Coupe (8C) 03/97→02/05					
Oxygen Sensor					
3.0 V6	152 kW	03/00→12/04	✣ ⇐; Exhaust System (C10): in front of the catalyst (V17); →▤ 10/04; Lambda Sensor (C114): Regulating Probe (V220)	**A2C59513173Z**	66
			✣ ⇒; Exhaust System (C10): in front of the catalyst (V17); ▤→ 01/01 →▤ 10/04; Lambda Sensor (C114): Regulating Probe (V220)		
			✣ ⇐; Exhaust System (C10): Post-catalyst (V16); →▤ 10/04; Lambda Sensor (C114): Diagnostic Probe (V221)		
			✣ ⇒; Exhaust System (C10): Post-catalyst (V16); →▤ 10/04; Lambda Sensor (C114): Diagnostic Probe (V221)		
			→▤ 12/00; ✣ ⇒; Lambda Sensor (C114): Regulating Probe (V220); Exhaust System (C10): in front of the catalyst (V17)	**A2C59513184Z**	67
3.0 V6 24V	140 kW	03/97→12/04	▤→ 05/97 →▤ 12/99; Lambda Sensor (C114): Regulating Probe (V220); Exhaust System (C10): in front of the catalyst (V17)	**A2C59513176Z**	66
PEUGEOT - 407 (6D_) 02/04→12/11					
Knock Sensor					
1.8	85 kW	03/04→07/05	6FZ (EW7J4)	**S107326101Z**	101
2.0	100 kW	03/04→07/05	RFN (EW10J4)	**S107326101Z**	101
2.2	116 kW	03/04→10/06	3FZ (EW12J4)	**S103995001Z**	98
Mass Airflow Sensor					
2.0 HDi 135	100 kW	05/04→10/10	RHR	**5WK97002Z**	50
2.2 HDi	120 kW	03/06→12/10	4HP (DW12BTED4)	**5WK97015Z**	52
2.2 HDi 170	125 kW	03/06→12/10	4HT (DW12BTED4)	**5WK97015Z**	52
Oxygen Sensor					
1.8	85 kW	03/04→07/05	Transmission Type (C51): Manual Transmission (V36); Lambda Sensor (C114): Regulating Probe (V220); Exhaust System (C10): in front of the catalyst (V17)	**A2C59513321Z**	77
2.0	100 kW	03/04→07/05	Lambda Sensor (C114): Regulating Probe (V220); Exhaust System (C10): in front of the catalyst (V17)	**A2C59513339Z**	80
2.2	116 kW	03/04→10/06	→▤ 10/05; Lambda Sensor (C114): Regulating Probe (V220); Exhaust System (C10): in front of the catalyst (V17)	**A2C59513339Z**	80
3.0	155 kW	03/04→12/10	✣ ⇐; Exhaust System (C10): in front of the catalyst (V17); Transmission Type (C51): Automatic Transmission (V38); Lambda Sensor (C114): Regulating Probe (V220)	**A2C59513173Z**	66
			✣ ⇒; Exhaust System (C10): in front of the catalyst (V17); Transmission Type (C51): Automatic Transmission (V38); Lambda Sensor (C114): Regulating Probe (V220)		
			✣ ⇐; Exhaust System (C10): Post-catalyst (V16); Transmission Type (C51): Automatic Transmission (V38); Lambda Sensor (C114): Diagnostic Probe (V221)		
			✣ ⇒; Exhaust System (C10): Post-catalyst (V16); Transmission Type (C51): Automatic Transmission (V38); Lambda Sensor (C114): Diagnostic Probe (V221)		
PEUGEOT - 407 Coupe (6C_) 10/05→					
Camshaft Sensor					
3.0 HDi	177 kW	06/09→	DT20C	**2910000217100**	26
Mass Airflow Sensor					
2.7 HDi	150 kW	10/05→		**5WK97001Z**	49
Oxygen Sensor					
3.0 V6	155 kW	10/05→	✣ ⇐; Exhaust System (C10): in front of the catalyst (V17); Lambda Sensor (C114): Regulating Probe (V220)	**A2C59513173Z**	66
			✣ ⇒; Exhaust System (C10): in front of the catalyst (V17); Lambda Sensor (C114): Regulating Probe (V220)		
			✣ ⇐; Exhaust System (C10): Post-catalyst (V16); Lambda Sensor (C114): Diagnostic Probe (V221)		
			✣ ⇒; Exhaust System (C10): Post-catalyst (V16); Lambda Sensor (C114): Diagnostic Probe (V221)		

© 2020 Continental Aftermarket & Services GmbH

PEUGEOT - 407 SW (6E_) 05/04→12/11					
Knock Sensor					
1.8	85 kW	05/04→07/05	6FZ (EW7J4)	**S107326101Z**	101
2.0	100 kW	05/04→07/05	RFN (EW10J4)	**S107326101Z**	101
2.2	116 kW	05/04→07/05	3FZ (EW12J4)	**S103995001Z**	98
Mass Airflow Sensor					
2.0 HDi 135	100 kW	07/04→12/10	RHR	**5WK97002Z**	50
2.2 HDi	120 kW	06/08→12/10	4HP (DW12BTED4)	**5WK97015Z**	52
2.2 HDi 170	125 kW	03/06→12/10	4HT (DW12BTED4)	**5WK97015Z**	52
Oxygen Sensor					
1.8	85 kW	05/04→07/05	Transmission Type (C51): Manual Transmission (V36); Lambda Sensor (C114): Regulating Probe (V220); Exhaust System (C10): in front of the catalyst (V17)	**A2C59513321Z**	77
2.0 2.2	100 kW 116 kW	05/04→07/05 05/04→07/05	Lambda Sensor (C114): Regulating Probe (V220); Exhaust System (C10): in front of the catalyst (V17)	**A2C59513339Z**	80
3.0	155 kW	05/04→12/10	✣ ⬅; Exhaust System (C10): in front of the catalyst (V17); Transmission Type (C51): Automatic Transmission (V38); Lambda Sensor (C114): Regulating Probe (V220) ✣ ➡; Exhaust System (C10): in front of the catalyst (V17); Transmission Type (C51): Automatic Transmission (V38); Lambda Sensor (C114): Regulating Probe (V220) ✣ ⬅; Exhaust System (C10): Post-catalyst (V16); Transmission Type (C51): Automatic Transmission (V38); Lambda Sensor (C114): Diagnostic Probe (V221) ✣ ➡; Exhaust System (C10): Post-catalyst (V16); Transmission Type (C51): Automatic Transmission (V38); Lambda Sensor (C114): Diagnostic Probe (V221)	**A2C59513173Z**	66
PEUGEOT - 508 I (8D_) 11/10→12/18					
Camshaft Sensor					
1.6 HDi	82 kW	11/10→12/18	9HR (DV6C)	**2910000216900**	26
1.6 HDi	84 kW	02/12→12/18	9HD (DV6CTED)	**2910000216900**	26
2.0 BlueHDi 150	110 kW	04/14→12/18	AHX (DW10FD)	**2910000217000**	26
2.0 BlueHDi 180	133 kW	04/14→12/18	AHW (DW10FC)	**2910000217000**	26
Knock Sensor					
1.6 VTi	85 kW	11/10→12/18	5FH (EP6C)	**S107326101Z**	101
1.6 VTi	88 kW	11/10→12/18	5FS (EP6C)	**S107326101Z**	101
Eccentric Shaft Sensor					
1.6 VTi	88 kW	11/10→12/18	5FS (EP6C); Manufacturer Restriction (C13): Injection EP6C	**S119858001Z**	108
Mass Airflow Sensor					
2.0 HDi	100 kW	11/10→12/18	RHR (DW10BTED4)	**5WK97002Z**	50
2.0 HDi	103 kW	11/10→12/18	RHF (DW10BTED4)	**5WK97002Z**	50
2.0 HDi	120 kW	11/10→12/18	RHH (DW10CTED4); RPO number to (C58): 12844	**5WK97002Z**	50
2.0 HDi Hybrid4 AWC	120 kW	11/10→12/18	RHC (DW10CTED4); RPO number to (C58): 12844	**5WK97002Z**	50
PEUGEOT - 508 SW I (8E_) 11/10→12/18					
Camshaft Sensor					
1.6 HDi	82 kW	11/10→12/18	9HR (DV6C)	**2910000216900**	26
1.6 HDi	84 kW	02/12→12/18	9HD (DV6CTED)	**2910000216900**	26
2.0 BlueHDi 150	110 kW	04/14→12/18	AHX (DW10FD)	**2910000217000**	26
2.0 BlueHDi 180	133 kW	04/14→12/18	AHW (DW10FC)	**2910000217000**	26
Knock Sensor					
1.6 VTi	85 kW	11/10→12/18	5FH (EP6C)	**S107326101Z**	101
1.6 VTi	88 kW	11/10→12/18	5FS (EP6C)	**S107326101Z**	101
Eccentric Shaft Sensor					
1.6 VTi	88 kW	11/10→12/18	5FS (EP6C); Manufacturer Restriction (C13): Injection EP6C	**S119858001Z**	108

© 2020 Continental Aftermarket & Services GmbH

PEUGEOT - 508 SW I (8E_) 11/10→12/18					
Mass Airflow Sensor					
2.0 HDi	100 kW	11/10→12/18	RHR (DW10BTED4)	**5WK97002Z**	50
2.0 HDi	103 kW	11/10→12/18	RHF (DW10BTED4)	**5WK97002Z**	50
2.0 HDi	120 kW	11/10→12/18	RHH (DW10CTED4); RPO number to (C58): 12844	**5WK97002Z**	50
PEUGEOT - 605 (6B) 06/89→09/99					
Oxygen Sensor					
2.0	79 kW	02/90→09/99	RDZ<XU10M/Z>; 09/90 → 06/94; Transmission Type (C51): Manual Transmission (V36); Lambda Sensor (C114): Regulating Probe (V220); Exhaust System (C10): in front of the catalyst (V17)	**A2C59513305Z**	74
2.0	89 kW	06/89→09/99	10/89 → 06/94; R6A <XU10J2> / RFZ <XU10J2>; Lambda Sensor (C114): Regulating Probe (V220); Exhaust System (C10): in front of the catalyst (V17)	**A2C59513305Z**	74
2.0 Turbo	104 kW	07/92→09/99	09/92 → 06/94; Lambda Sensor (C114): Regulating Probe (V220); Exhaust System (C10): in front of the catalyst (V17)	**A2C59513305Z**	74
3.0	123 kW	10/89→09/99	→ 06/94; SFZ, UFZ <ZPJ>; Lambda Sensor (C114): Regulating Probe (V220); Exhaust System (C10): in front of the catalyst (V17)	**A2C59513305Z**	74
3.0 SV 24	147 kW	08/89→09/99	10/89 → 06/94; SKZ, UKZ <ZPJ4>; Transmission Type (C51): Manual Transmission (V36); Lambda Sensor (C114): Regulating Probe (V220); Exhaust System (C10): in front of the catalyst (V17)	**A2C59513305Z**	74
3.0 V6	140 kW	04/97→09/99	06/97 → 05/99; XFZ <ES9J4>; Lambda Sensor (C114): Regulating Probe (V220); Exhaust System (C10): in front of the catalyst (V17)	**A2C59513176Z**	66
PEUGEOT - 607 (9D, 9U) 01/00→					
Camshaft Sensor					
2.7 HDi 24V	150 kW	12/04→07/11	DT17TED4	**2910000217100**	26
Knock Sensor					
2.0	100 kW	02/00→08/05	RFN (EW10J4); Supplementary Article/Info 2 (C106): for mechanically actuated throttle (V230)	**S103995001Z**	98
			RFN (EW10J4); Supplementary Article/Info 2 (C106): for throttle valve with electric adjuster	**S107326101Z**	101
2.2 16V	116 kW	02/00→08/05	3FZ (EW12J4)	**S103995001Z**	98
2.2 16V	120 kW	09/05→06/10	3FY (EW12J4)	**S103995001Z**	98
3.0 V6 24V	152 kW	02/00→07/04	XFX (ES9J4S)	**S103995001Z**	98
3.0 V6 24V	155 kW	03/04→07/11	XFV (ES9A)	**S103995001Z**	98
Mass Airflow Sensor					
2.0 HDI	80 kW	05/00→09/05	RHZ	**5WK9628Z**	44
2.0 HDI	100 kW	09/05→07/11		**5WK97001Z**	49
2.2 HDi	98 kW	02/00→02/06		**5WK9628Z**	44
2.2 HDi	125 kW	05/06→06/10		**5WK97002Z**	50
2.7 HDi 24V	150 kW	12/04→07/11	DT17TED4; Equipment Variant (C43): neuer Stil	**5WK97001Z**	49
Oxygen Sensor					
2.0	100 kW	02/00→08/05	05/00 → 09/04; Transmission Type (C51): Manual Transmission (V36); Lambda Sensor (C114): Regulating Probe (V220); Exhaust System (C10): in front of the catalyst (V17)	**A2C59513339Z**	80
2.2 16V	116 kW	02/00→08/05	05/00 ; Lambda Sensor (C114): Regulating Probe (V220); Exhaust System (C10): in front of the catalyst (V17)	**A2C59513339Z**	80
2.2 16V	120 kW	09/05→06/10	EW12J4; 01/06 ; Transmission Type (C51): Manual Transmission (V36); Lambda Sensor (C114): Regulating Probe (V220); Exhaust System (C10): in front of the catalyst (V17)	**A2C59513339Z**	80

© 2020 Continental Aftermarket & Services GmbH

PEUGEOT - 607 (9D, 9U) 01/00→					
Oxygen Sensor					
3.0 V6 24V	152 kW	02/00→07/04	; Exhaust System (C10): in front of the catalyst (V17); 05/00 ; Lambda Sensor (C114): Regulating Probe (V220)	**A2C59513173Z**	66
			; Exhaust System (C10): in front of the catalyst (V17); 01/01 ; Lambda Sensor (C114): Regulating Probe (V220)		
			; Exhaust System (C10): Post-catalyst (V16); 05/00 ; Lambda Sensor (C114): Diagnostic Probe (V221)		
			; Exhaust System (C10): Post-catalyst (V16); 05/00 ; Lambda Sensor (C114): Diagnostic Probe (V221)		
			05/00 → 12/00; ; Lambda Sensor (C114): Regulating Probe (V220); Exhaust System (C10): in front of the catalyst (V17)	**A2C59513184Z**	67
3.0 V6 24V	155 kW	03/04→07/11	; Exhaust System (C10): in front of the catalyst (V17); 10/04 ; Transmission Type (C51): Automatic Transmission (V38); Lambda Sensor (C114): Regulating Probe (V220)	**A2C59513173Z**	66
			; Exhaust System (C10): in front of the catalyst (V17); 10/04 ; Transmission Type (C51): Automatic Transmission (V38); Lambda Sensor (C114): Regulating Probe (V220)		
			; Exhaust System (C10): Post-catalyst (V16); 10/04 ; Transmission Type (C51): Automatic Transmission (V38); Lambda Sensor (C114): Diagnostic Probe (V221)		
			10/04 ; Transmission Type (C51): Automatic Transmission (V38); ; Lambda Sensor (C114): Diagnostic Probe (V221); Exhaust System (C10): Post-catalyst (V16)	**A2C59513184Z**	67
PEUGEOT - 806 (221) 06/94→08/02					
Knock Sensor					
2.0 16V	100 kW	09/00→08/02	RFN (EW10J4)	**S103995001Z**	98
Crankshaft Sensor					
1.8	73 kW	07/95→08/02	LFW (XU7JP)	**S102340006Z**	95
1.9 TD	66 kW	07/95→08/02	DHX (XUD9TE)	**S102340006Z**	95
1.9 TD	68 kW	05/97→08/02	DHY (XUD9TE)	**S102340006Z**	95
2.0	89 kW	06/94→08/02	RFU (XU10J2); 02/95	**S102340006Z**	95
2.0 16V	97 kW	05/98→09/00	RFV (XU10J4R)	**S102340006Z**	95
2.0 Turbo	108 kW	06/94→08/02	RGX (XU10J2TE); 02/95	**S102340006Z**	95
2.1 td 12V	80 kW	06/96→08/99	P8C (XUD11BTE)	**S102340006Z**	95
Mass Airflow Sensor					
2.0 HDI	80 kW	08/99→08/02	RHZ (DW10ATED)	**5WK9621Z**	43
2.0 HDI 16V	80 kW	08/99→08/02	RHW (DW10ATED4)	**5WK9621Z**	43
				5WK9628Z	44
Oxygen Sensor					
2.0 16V	100 kW	09/00→08/02	Exhaust System (C10): in front of the catalyst (V17); → 05/02; Lambda Sensor (C114): Regulating Probe (V220)	**A2C59513184Z**	67
			Exhaust System (C10): Post-catalyst (V16); → 05/02; Lambda Sensor (C114): Diagnostic Probe (V221)		
PEUGEOT - 807 (E) 06/02→					
Knock Sensor					
2.0	100 kW	06/02→	RFN (EW10J4); Supplementary Article/Info 2 (C106): for mechanically actuated throttle (V230)	**S103995001Z**	98
			RFN (EW10J4); Supplementary Article/Info 2 (C106): for throttle valve with electric adjuster	**S107326101Z**	101
2.2	116 kW	06/02→	3FZ (EW12J4)	**S103995001Z**	98
Mass Airflow Sensor					
2.0 HDi	79 kW	06/02→		**5WK9628Z**	44
2.0 HDi 2.0 HDI	88 kW 100 kW	02/06→ 06/06→		**5WK97002Z**	50
2.2 HDi	94 kW	06/02→		**5WK9628Z**	44
2.2 HDi	125 kW	06/06→		**5WK97002Z**	50

© 2020 Continental Aftermarket & Services GmbH

PEUGEOT - 807 (E) 06/02→					
Oxygen Sensor					
2.0	100 kW	06/02→	Exhaust System (C10): in front of the catalyst (V17); →10/05; Lambda Sensor (C114): Regulating Probe (V220)	**A2C59513184Z**	67
			Exhaust System (C10): Post-catalyst (V16); →10/05; Lambda Sensor (C114): Diagnostic Probe (V221)		
2.2	116 kW	06/02→	Exhaust System (C10): in front of the catalyst (V17); →09/05; Transmission Type (C51): Manual Transmission (V36); Lambda Sensor (C114): Regulating Probe (V220)	**A2C59513184Z**	67
			Exhaust System (C10): Post-catalyst (V16); →09/05; Transmission Type (C51): Manual Transmission (V36); Lambda Sensor (C114): Diagnostic Probe (V221)		
3.0 V6	150 kW	06/02→	; Exhaust System (C10): in front of the catalyst (V17); →09/05; Transmission Type (C51): Automatic Transmission (V38); Exhaust Emission Norm (C67): L4 (V79); Lambda Sensor (C114): Regulating Probe (V220)	**A2C59513173Z**	66
			; Exhaust System (C10): Post-catalyst (V16); →09/05; Transmission Type (C51): Automatic Transmission (V38); Exhaust Emission Norm (C67): L4 (V79); Lambda Sensor (C114): Diagnostic Probe (V221) ; 550		
			; Exhaust System (C10): in front of the catalyst (V17); →09/05; Transmission Type (C51): Automatic Transmission (V38); Exhaust Emission Norm (C67): L4 (V79); Lambda Sensor (C114): Regulating Probe (V220)	**A2C59513184Z**	67
			; Exhaust System (C10): Post-catalyst (V16); →09/05; Transmission Type (C51): Automatic Transmission (V38); Exhaust Emission Norm (C67): L4 (V79); Lambda Sensor (C114): Diagnostic Probe (V221) ; 400		
PEUGEOT - 1007 (KM_) 04/05→					
Mass Airflow Sensor					
1.4 HDi	50 kW	04/05→	8HX (DV4TD)	**5WK9631Z**	45
			8HX (DV4TD) / 8HZ (DV4TD)	**5WK97004Z**	50
Oxygen Sensor					
1.4	54 kW	04/05→	Exhaust System (C10): in front of the catalyst (V17); Transmission Type (C51): Manual Transmission (V36); Lambda Sensor (C114): Regulating Probe (V220)	**A2C59513173Z**	66
			Exhaust System (C10): Post-catalyst (V16); Transmission Type (C51): Manual Transmission (V36); Lambda Sensor (C114): Diagnostic Probe (V221)		
			→08/05; Transmission Type (C51): Manual Transmission (V36); Lambda Sensor (C114): Regulating Probe (V220); Exhaust System (C10): in front of the catalyst (V17)	**A2C59513176Z**	66
1.4 16V	65 kW	10/05→	01/06 ; Transmission Type (C51): Manual Transmission (V36); Lambda Sensor (C114): Diagnostic Probe (V221); Exhaust System (C10): Post-catalyst (V16)	**A2C59513173Z**	66
			01/06 ; Transmission Type (C51): Manual Transmission (V36); Lambda Sensor (C114): Regulating Probe (V220); Exhaust System (C10): in front of the catalyst (V17)	**A2C59513184Z**	67
1.6 16V	80 kW	04/05→	Transmission Type (C51): Manual Transmission (V36); Lambda Sensor (C114): Diagnostic Probe (V221); Exhaust System (C10): Post-catalyst (V16)	**A2C59513173Z**	66
			Transmission Type (C51): Manual Transmission (V36); Lambda Sensor (C114): Regulating Probe (V220); Exhaust System (C10): in front of the catalyst (V17)	**A2C59513184Z**	67
PEUGEOT - 2008 I (CU_) 03/13→					
Camshaft Sensor					
1.4 HDi	50 kW	06/13→	8HR (DV4C)	**2910000216900**	26
1.6 HDi	68 kW	03/13→	9HP (DV6DTED)	**2910000216900**	26
1.6 HDi	84 kW	03/13→	9HD (DV6CTED)	**2910000216900**	26
Knock Sensor					
1.2 PureTech 82	61 kW	01/18→12/19	HMR (EB2FA)	**S107326101Z**	101

© 2020 Continental Aftermarket & Services GmbH

PEUGEOT - 2008 I (CU_) 03/13→					
Knock Sensor					
1.2 THP 110 / PureTech 110	81 kW	01/15→	HNZ (EB2DT)	**S107326101Z**	101
1.2 THP 130 / PureTech 130	96 kW	01/15→	HNY (EB2DTS)	**S107326101Z**	101
1.2 VTi	60 kW	03/13→12/18	HMZ (EB2F)	**S107326101Z**	101
1.6 VTi	85 kW	05/13→	5FS (EP6C)	**S107326101Z**	101
1.6 VTi	88 kW	03/13→			
Eccentric Shaft Sensor					
1.2 VTi	60 kW	03/13→12/18	Manufacturer Restriction (C13): Injection EP6C	**S119858001Z**	108
1.6 HDi	68 kW	03/13→		**S119858001Z**	108
1.6 HDi	84 kW	03/13→	Manufacturer Restriction (C13): Injection EP6C	**S119858001Z**	108
1.6 VTi	88 kW	03/13→	Manufacturer Restriction (C13): Injection EP6C	**S119858001Z**	108
				S119858001Z	108
PEUGEOT - 3008 MPV (0U_) 05/09→12/17					
Camshaft Sensor					
1.6 HDi	82 kW	12/09→08/16	9HR (DV6C)	**2910000216900**	26
1.6 HDi	84 kW	03/13→08/16	9HD (DV6CTED)	**2910000216900**	26
2.0 HDi 150 / BlueHDi 150	110 kW	06/09→08/16	AHX (DW10FD)	**2910000217000**	26
Knock Sensor					
1.2	96 kW	01/15→08/16	HNY (EB2DTS)	**S107326101Z**	101
Eccentric Shaft Sensor					
1.6 VTi	88 kW	06/09→08/16	5FS (EP6C)	**S119858001Z**	108
			EP6; Manufacturer Restriction (C13): Injection EP6 / EP6C	**S119858001Z**	108
			EP6	**S119858001Z**	108
			5FS (EP6C); Manufacturer Restriction (C13): Injection EP6 / EP6C	**S119858001Z**	108
Mass Airflow Sensor					
2.0 HDi	120 kW	06/09→08/16	RHH (DW10CTED4)	**5WK97001Z**	49
2.0 HDi 150 / BlueHDi 150	110 kW	06/09→08/16	RHE (DW10CTED4)	**5WK97001Z**	49
PEUGEOT - 3008 SUV (M_) 05/16→					
Knock Sensor					
1.2 THP/ PureTech 130	96 kW	05/16→	HNS (EB2ADTS) / HNY (EB2DTS)	**S107326101Z**	101
PEUGEOT - 4007 (VU_, VV_) 02/07→03/13					
Mass Airflow Sensor					
2.2 HDi	115 kW	02/07→03/13		**5WK97002Z**	50
PEUGEOT - 4008 05/12→					
Camshaft Sensor					
1.6 HDi	84 kW	05/12→		**2910000216900**	26
1.6 HDi AWC	84 kW	05/12→	9HD (DV6C)	**2910000216900**	26
PEUGEOT - 5008 (0U_, 0E_) 06/09→03/17					
Camshaft Sensor					
1.6 HDi	82 kW	08/10→03/17	9HR (DV6C)	**2910000216900**	26
1.6 HDi	84 kW	03/13→03/17	9HD (DV6CTED)	**2910000216900**	26
2.0 HDi 136 / BlueHDi 136	100 kW	02/12→03/17	AHV (DW10FD)	**2910000217000**	26
2.0 HDi 150 / BlueHDi 150	110 kW	06/09→03/17	AHX (DW10FD)	**2910000217000**	26
Knock Sensor					
1.2	96 kW	01/15→03/17	HNY (EB2DTS)	**S107326101Z**	101
1.6 16V	88 kW	09/09→03/17	5FS (EP6C) / 5FW (EP6) / EP6	**S107326101Z**	101

© 2020 Continental Aftermarket & Services GmbH

PEUGEOT - 5008 (0U_, 0E_) 06/09→03/17					
Eccentric Shaft Sensor					
1.6 16V	88 kW	09/09→03/17	EP6; Manufacturer Restriction (C13): Injection EP6	**S119858001Z**	108
			EP6; Manufacturer Restriction (C13): gear BE4R	**S119858001Z**	108
			5FS (EP6C); Manufacturer Restriction (C13): Injection EP6C	**S119858001Z**	108
Mass Airflow Sensor					
2.0 HDi	120 kW	09/09→03/17	RHH (DW10CTED4)	**5WK97001Z**	49
2.0 HDi 150 / BlueHDi 150	110 kW	06/09→03/17	RHE (DW10CTED4)	**5WK97001Z**	49
PEUGEOT - 5008 II (MC_, MJ_, MR_, M4_) 12/16→					
Knock Sensor					
1.2 (MRHNYH, MRHNYW, MRHNSJ)	96 kW	12/16→	HNS (EB2ADTS) / HNY (EB2DTS)	**S107326101Z**	101
PEUGEOT - BIPPER (AA_) 02/08→					
Mass Airflow Sensor					
1.4 HDi	50 kW	02/08→	8HS (DV4TD)	**5WK97004Z**	50
Oxygen Sensor					
1.4	54 kW	02/08→	KFV<TU3A>; Transmission Type (C51): Manual Transmission (V36); Exhaust Emission Norm (C67): L5 (V81); Lambda Sensor (C114): Diagnostic Probe (V221); Exhaust System (C10): Post-catalyst (V16)	**A2C59513173Z**	66
PEUGEOT - BIPPER TEPEE 04/08→					
Mass Airflow Sensor					
1.4 HDi	50 kW	04/08→	8HS (DV4TD)	**5WK97004Z**	50
PEUGEOT - BOXER Bus 09/05→					
Camshaft Sensor					
2.0 BlueHDi 130	96 kW	07/15→09/19	AHN (DW10FUD)	**2910000217000**	26
2.0 BlueHDi 160	120 kW	07/15→09/19	AHP (DW10FUC)	**2910000217000**	26
Mass Airflow Sensor					
2.0 BlueHDi 110	81 kW	07/15→09/19	Exhaust Emission Norm (C67): Euro 5 (V80)	**2910000438500**	30
2.0 BlueHDi 130	96 kW	07/15→09/19	AHN (DW10FUD); Exhaust Emission Norm (C67): Euro 5 (V80)	**2910000438500**	30
2.2 HDi 100	74 kW	04/06→	4HV (P22DTE)	**2910000438400**	30
2.2 HDi 110	81 kW	03/11→	4HG (P22DTE); Exhaust Emission Norm (C67): Euro 5 (V80)	**2910000438500**	30
2.2 HDi 120	88 kW	04/06→	4HU (P22DTE)	**2910000438400**	30
2.2 HDi 130	96 kW	03/11→	PUMA 22DT	**2910000438400**	30
2.2 HDi 150	110 kW	03/11→	4HJ (P22DTE); Exhaust Emission Norm (C67): Euro 5 (V80)	**2910000438500**	30
PEUGEOT - BOXER Bus (230P) 03/94→04/02					
Oxygen Sensor					
2.0 i	80 kW	03/94→04/02	Transmission Type (C51): Manual Transmission (V36); Engine Number to (C47): 15267330; Lambda Sensor (C114): Regulating Probe (V220); Exhaust System (C10): in front of the catalyst (V17)	**A2C59513305Z**	74
2.0 i 4x4	80 kW	08/96→04/02	07/97 ; Transmission Type (C51): Manual Transmission (V36); Engine Number to (C47): 15267330; Lambda Sensor (C114): Regulating Probe (V220); Exhaust System (C10): in front of the catalyst (V17)	**A2C59513305Z**	74
PEUGEOT - BOXER Bus (244, Z_) 12/01→					
Knock Sensor					
2.0	81 kW	04/02→	RFL (XU10J2U)	**S103995001Z**	98
Mass Airflow Sensor					
2.0 HDi	62 kW	04/02→	RHV (DW10TD)	**5WK9623Z**	44
2.2 HDi	74 kW	04/02→	4HY (DW12TED)	**5WK9623Z**	44

© 2020 Continental Aftermarket & Services GmbH

PEUGEOT - BOXER Bus (244, Z_) 12/01→					
Oxygen Sensor					
2.0	81 kW	04/02→	06/06; Transmission Type (C51): Manual Transmission (V36); RFW <XU10J2U>; Lambda Sensor (C114): Regulating Probe (V220); Exhaust System (C10): in front of the catalyst (V17)	**A2C59513173Z**	66
PEUGEOT - BOXER Platform/Chassis 04/06→					
Camshaft Sensor					
2.0 BlueHDi 130	96 kW	07/15→09/19	AHN (DW10FUD)	**2910000217000**	26
2.0 BlueHDi 160	120 kW	07/15→09/19	AHP (DW10FUC)	**2910000217000**	26
Mass Airflow Sensor					
2.0 BlueHDi 110	81 kW	07/15→09/19	Exhaust Emission Norm (C67): Euro 5 (V80)	**2910000438500**	30
2.0 BlueHDi 130	96 kW	07/15→09/19	AHN (DW10FUD); Exhaust Emission Norm (C67): Euro 5 (V80)	**2910000438500**	30
2.2 HDi 100	74 kW	04/06→	4HV (P22DTE)	**2910000438400**	30
2.2 HDi 110	81 kW	03/11→	4HG (P22DTE); Exhaust Emission Norm (C67): Euro 5 (V80)	**2910000438500**	30
2.2 HDi 120	88 kW	04/06→	4HU (P22DTE)	**2910000438400**	30
2.2 HDi 130	96 kW	03/11→	PUMA 22DT	**2910000438400**	30
2.2 HDi 150	110 kW	03/11→	4HJ (P22DTE); Exhaust Emission Norm (C67): Euro 5 (V80)	**2910000438500**	30
PEUGEOT - BOXER Platform/Chassis (244) 12/01→					
Mass Airflow Sensor					
2.0 HDi	62 kW	04/02→	RHV (DW10TD)	**5WK9623Z**	44
2.2 HDi	74 kW	04/02→	4HY (DW12TED)	**5WK9623Z**	44
PEUGEOT - BOXER Platform/Chassis (ZCT_) 03/94→04/02					
Oxygen Sensor					
2.0 i	80 kW	06/94→04/02	Transmission Type (C51): Manual Transmission (V36); Engine Number to (C47): 15267330; Lambda Sensor (C114): Regulating Probe (V220); Exhaust System (C10): in front of the catalyst (V17)	**A2C59513305Z**	74
PEUGEOT - BOXER Van 04/06→					
Camshaft Sensor					
2.0 BlueHDi 130	96 kW	07/15→09/19	AHN (DW10FUD)	**2910000217000**	26
2.0 BlueHDi 160	120 kW	07/15→09/19	AHP (DW10FUC)	**2910000217000**	26
Mass Airflow Sensor					
2.0 BlueHDi 110	81 kW	07/15→09/19	Exhaust Emission Norm (C67): Euro 5 (V80)	**2910000438500**	30
2.0 BlueHDi 130	96 kW	07/15→09/19	AHN (DW10FUD); Exhaust Emission Norm (C67): Euro 5 (V80)	**2910000438500**	30
2.2 HDi 100	74 kW	04/06→	4HV (P22DTE)	**2910000438400**	30
2.2 HDi 110	81 kW	03/11→	4HG (P22DTE); Exhaust Emission Norm (C67): Euro 5 (V80)	**2910000438500**	30
2.2 HDi 120	88 kW	04/06→	4HU (P22DTE)	**2910000438400**	30
2.2 HDi 130	96 kW	03/11→	PUMA 22DT	**2910000438400**	30
2.2 HDi 150	110 kW	03/11→	4HJ (P22DTE); Exhaust Emission Norm (C67): Euro 5 (V80)	**2910000438500**	30
PEUGEOT - BOXER Van (230L) 03/94→08/05					
Oxygen Sensor					
2.0 i	80 kW	06/94→04/02	Transmission Type (C51): Manual Transmission (V36); Engine Number to (C47): 15267330; Lambda Sensor (C114): Regulating Probe (V220); Exhaust System (C10): in front of the catalyst (V17)	**A2C59513305Z**	74
PEUGEOT - BOXER Van (244) 12/01→					
Knock Sensor					
2.0	81 kW	04/02→	RFL (XU10J2U)	**S103995001Z**	98
Mass Airflow Sensor					
2.0 HDi	62 kW	04/02→	RHV (DW10TD)	**5WK9623Z**	44
2.2 HDi	74 kW	04/02→	4HY (DW12TED)	**5WK9623Z**	44

© 2020 Continental Aftermarket & Services GmbH

PEUGEOT - BOXER Van (244) 12/01→					
Oxygen Sensor					
2.0	81 kW	04/02→	→▤ 06/06; Transmission Type (C51): Manual Transmission (V36); RFW <XU10J2U>; Lambda Sensor (C114): Regulating Probe (V220); Exhaust System (C10): in front of the catalyst (V17)	**A2C59513173Z**	66
PEUGEOT - EXPERT (224_) 10/95→12/06					
Knock Sensor					
2.0	100 kW	07/00→12/06	RFN (EW10J4)	**S103995001Z**	98
Mass Airflow Sensor					
1.9 D	51 kW	12/03→12/06	WJY (DW8B)	**5WK9621Z**	43
2.0 HDi	69 kW	10/00→10/06	RHX (DW10BTED)	**5WK9621Z**	43
2.0 HDI	80 kW	07/00→12/06	RHZ (DW10ATED)	**5WK9621Z**	43
2.0 HDI 16V	80 kW	07/00→12/06	RHW (DW10ATED4); Catalytic Converter Type (C41): for vehicles without soot filter (V34)	**5WK9621Z**	43
Oxygen Sensor					
2.0	100 kW	07/00→12/06	Exhaust System (C10): in front of the catalyst (V17); ▤→ 09/00 →▤ 12/03; Lambda Sensor (C114): Regulating Probe (V220)	**A2C59513184Z**	67
			Exhaust System (C10): Post-catalyst (V16); ▤→ 09/00 →▤ 12/03; Lambda Sensor (C114): Diagnostic Probe (V221)		
PEUGEOT - EXPERT Platform/Chassis 01/07→					
Camshaft Sensor					
1.6 HDi 90 8V	66 kW	01/07→	9HH (DV6DUM) / 9HM (DV6UC)	**2910000216900**	26
PEUGEOT - EXPERT Platform/Chassis (223) 12/95→12/06					
Mass Airflow Sensor					
1.9 D	51 kW	06/98→09/01	WJY (DW8B)	**5WK9621Z**	43
2.0 HDi	69 kW	10/00→10/06	RHX (DW10BTED)	**5WK9621Z**	43
PEUGEOT - EXPERT TEPEE (VF3X_) 01/07→					
Camshaft Sensor					
1.6 HDi 90 8V	66 kW	01/07→03/16	9HH (DV6DUM) / 9HM (DV6UC)	**2910000216900**	26
Mass Airflow Sensor					
2.0 HDi 120 2.0 HDi 140	88 kW 100 kW	01/07→03/16 01/07→		**5WK97002Z**	50
PEUGEOT - EXPERT Van (222) 07/95→03/08					
Knock Sensor					
2.0	100 kW	09/02→12/06	RFN (EW10J4)	**S103995001Z**	98
Mass Airflow Sensor					
1.9 D 70	51 kW	12/98→12/06		**5WK9621Z**	43
2.0 HDI	69 kW	07/00→12/06	RHX (DW10BTED)	**5WK9621Z**	43
				5WK9628Z	44
2.0 HDI	80 kW	07/00→12/06	RHZ (DW10ATED)	**5WK9621Z**	43
			RHW (DW10ATED4); Catalytic Converter Type (C41): for vehicles without soot filter (V34)	**5WK9621Z**	43
Oxygen Sensor					
2.0	100 kW	09/02→12/06	Exhaust System (C10): in front of the catalyst (V17); →▤ 12/03; RFN <EW10J4>; Transmission Type (C51): Manual Transmission (V36); Lambda Sensor (C114): Regulating Probe (V220)	**A2C59513184Z**	67
			Exhaust System (C10): Post-catalyst (V16); →▤ 12/03; RFN <EW10J4>; Transmission Type (C51): Manual Transmission (V36); Lambda Sensor (C114): Diagnostic Probe (V221)		

© 2020 Continental Aftermarket & Services GmbH

PEUGEOT - EXPERT Van (V_) 04/16→					
Camshaft Sensor					
2.0 BlueHDi 150	110 kW	04/16→	AHX (DW10FD)	**2910000217000**	26
2.0 BlueHDi 180	130 kW	04/16→	AHH (DW10FC)	**2910000217000**	26
PEUGEOT - EXPERT Van (VF3A_, VF3U_, VF3X_) 01/07→					
Camshaft Sensor					
1.6 HDi 90 8V	66 kW	01/07→	9HH (DV6DUM) / 9HM (DV6UC)	**2910000216900**	26
PEUGEOT - PARTNER Box Body/MPV 04/08→					
Camshaft Sensor					
1.6 HDi	66 kW	12/11→	9HF (DV6DTED)	**2910000216900**	26
1.6 HDi	84 kW	03/13→	9HL (DV6C)	**2910000216900**	26
1.6 HDi 90	68 kW	04/10→	9HP (DV6DTED)	**2910000216900**	26
Knock Sensor					
1.6	72 kW	11/10→	5FK (EP6CB)	**S107326101Z**	101
1.6	88 kW	04/10→	5FS (EP6C)	**S107326101Z**	101
Eccentric Shaft Sensor					
1.6	88 kW	04/10→	5FS (EP6C)	**S119858001Z**	108
Oxygen Sensor					
1.6	66 kW	04/08→	TU5JP4B; → 05/08 ; Transmission Type (C51): Manual Transmission (V36); Lambda Sensor (C114): Diagnostic Probe (V221); Exhaust System (C10): Post-catalyst (V16)	**A2C59513173Z**	66
			TU5JP4B; → 05/08 ; Transmission Type (C51): Manual Transmission (V36); Lambda Sensor (C114): Regulating Probe (V220); Exhaust System (C10): in front of the catalyst (V17)	**A2C59513184Z**	67
1.6	80 kW	04/08→	Exhaust System (C10): in front of the catalyst (V17); NFU<TU5JP4>; Transmission Type (C51): Manual Transmission (V36); Lambda Sensor (C114): Regulating Probe (V220)	**A2C59513173Z**	66
			Exhaust System (C10): Post-catalyst (V16); NFU<TU5JP4>; Transmission Type (C51): Manual Transmission (V36); Lambda Sensor (C114): Diagnostic Probe (V221)		
PEUGEOT - PARTNER Box Body/MPV (5_, G_) 06/96→12/15					
Knock Sensor					
1.4	55 kW	06/96→12/15	KFX (TU3JP) / TU32	**S103995001Z**	98
Mass Airflow Sensor					
1.9 D	51 kW	06/96→12/02		**5WK9623Z**	44
1.9 D	51 kW	06/96→12/15	WJZ (DW8); for manufacturer exhaust norm (C4): CEE2000	**5WK9621Z**	43
1.9 D 4x4	51 kW	04/04→07/11	WJY (DW8B)	**5WK9621Z**	43
				5WK9623Z	44
2.0 HDi 2.0 HDi 4x4	66 kW 66 kW	04/00→07/08 04/04→08/05	RHY (DW10TD); Manufacturer Restriction (C13): (+) SIEMENS	**5WK9621Z**	43
Oxygen Sensor					
1.1	44 kW	06/96→09/05	Exhaust System (C10): in front of the catalyst (V17); → 01/01 ; HFX <TU1JP>; Transmission Type (C51): Manual Transmission (V36); Lambda Sensor (C114): Regulating Probe (V220)	**A2C59513173Z**	66
			Exhaust System (C10): Post-catalyst (V16); → 01/01 ; HFX <TU1JP>; Transmission Type (C51): Manual Transmission (V36); Lambda Sensor (C114): Diagnostic Probe (V221)		
			→ 11/02; Transmission Type (C51): Manual Transmission (V36); HDZ <TU1M>; Lambda Sensor (C114): Regulating Probe (V220); Exhaust System (C10): in front of the catalyst (V17)	**A2C59513174Z**	66

© 2020 Continental Aftermarket & Services GmbH

PEUGEOT - PARTNER Box Body/MPV (5_, G_) 06/96→12/15

Oxygen Sensor

1.4	54 kW	11/02→10/06	Exhaust System (C10): Post-catalyst (V16); TU3JP<KFW>; Transmission Type (C51): Manual Transmission (V36); Lambda Sensor (C114): Diagnostic Probe (V221)	A2C59513173Z	66
			Exhaust System (C10): Post-catalyst (V16); → 09/05 ; TU3A<KFV>; Transmission Type (C51): Manual Transmission (V36); Lambda Sensor (C114): Diagnostic Probe (V221)		
1.4	55 kW	06/96→12/15	→ 05/98 → 11/02; Transmission Type (C51): Manual Transmission (V36); Exhaust Emission Norm (C67): D4 (V87); Lambda Sensor (C114): Diagnostic Probe (V221); Exhaust System (C10): Post-catalyst (V16)	A2C59513173Z	66
			→ 11/02; Transmission Type (C51): Manual Transmission (V36); Exhaust Emission Norm (C67): L3 (V78); Lambda Sensor (C114): Regulating Probe (V220); Exhaust System (C10): in front of the catalyst (V17)	A2C59513174Z	66
			→ 05/98 → 11/02; Transmission Type (C51): Manual Transmission (V36); Exhaust Emission Norm (C67): Euro 4 (D4) (V86); Lambda Sensor (C114): Regulating Probe (V220); Exhaust System (C10): in front of the catalyst (V17)	A2C59513176Z	66
1.4 BiFuel	55 kW	04/03→10/06	Transmission Type (C51): Manual Transmission (V36); Lambda Sensor (C114): Diagnostic Probe (V221); Exhaust System (C10): Post-catalyst (V16)	A2C59513173Z	66
			Transmission Type (C51): Manual Transmission (V36); Lambda Sensor (C114): Regulating Probe (V220); Exhaust System (C10): in front of the catalyst (V17)	A2C59513176Z	66

PEUGEOT - PARTNER MPV (5_, G_) 05/96→12/15

Knock Sensor

1.1	44 kW	06/96→10/02	HDZ (TU1M) / HFX (TU1JP)	S103995001Z	98
1.4	55 kW	06/96→12/15	KFX (TU3JP) / KFW (TU3JP) / TU32	S103995001Z	98
1.8	66 kW	05/97→12/02	LFX (XU7JB)	S103995001Z	98

Mass Airflow Sensor

1.9 D	51 kW	01/99→07/08	WJZ (DW8) / WJY (DW8B); for manufacturer exhaust norm (C4): CEE2000	5WK9621Z	43
			WJY (DW8B); Manufacturer Restriction (C13): CEE 2000	5WK9623Z	44
1.9 D 4x4	51 kW	04/04→08/05	WJY (DW8B)	5WK9621Z	43
2.0 HDI	66 kW	02/00→07/08	RHY (DW10TD); Manufacturer Restriction (C13): (+) SIEMENS	5WK9621Z	43
2.0 HDi 4x4	66 kW	04/04→08/05	RHY (DW10TD)	5WK9621Z	43

Oxygen Sensor

1.1	44 kW	06/96→10/02	Transmission Type (C51): Manual Transmission (V36); HDZ <TU1M>; Lambda Sensor (C114): Regulating Probe (V220); Exhaust System (C10): in front of the catalyst (V17)	A2C59513174Z	66
1.4	54 kW	11/02→10/06	TU3A<KFV>; → 09/05 ; Transmission Type (C51): Manual Transmission (V36); Lambda Sensor (C114): Diagnostic Probe (V221); Exhaust System (C10): Post-catalyst (V16)	A2C59513173Z	66
1.4	55 kW	06/96→12/15	KFW <TU3JP>; → 09/00 ; Transmission Type (C51): Manual Transmission (V36); Exhaust Emission Norm (C67): L4 (V79) / L5 (V81); Lambda Sensor (C114): Diagnostic Probe (V221); Exhaust System (C10): Post-catalyst (V16)	A2C59513173Z	66
			→ 11/02; KFX <TU3JP>; Transmission Type (C51): Manual Transmission (V36); Exhaust Emission Norm (C67): L3 (V78); Lambda Sensor (C114): Regulating Probe (V220); Exhaust System (C10): in front of the catalyst (V17)	A2C59513174Z	66
			KFW <TU3JP>; → 09/00 ; Transmission Type (C51): Manual Transmission (V36); Exhaust Emission Norm (C67): L4 (V79) / L5 (V81); Lambda Sensor (C114): Regulating Probe (V220); Exhaust System (C10): in front of the catalyst (V17)	A2C59513176Z	66

© 2020 Continental Aftermarket & Services GmbH

PEUGEOT - PARTNER MPV (5_, G_) 05/96→12/15					
Oxygen Sensor					
1.6 16V	80 kW	07/01→03/08	Exhaust System (C10): in front of the catalyst (V17); Transmission Type (C51): Manual Transmission (V36); Lambda Sensor (C114): Regulating Probe (V220)	**A2C59513173Z**	66
			Exhaust System (C10): Post-catalyst (V16); Transmission Type (C51): Manual Transmission (V36); Lambda Sensor (C114): Diagnostic Probe (V221)		
			→ 12/05 ; Transmission Type (C51): Manual Transmission (V36); Lambda Sensor (C114): Regulating Probe (V220); Exhaust System (C10): in front of the catalyst (V17)	**A2C59513184Z**	67
1.8	66 kW	05/97→12/02	→ 11/02; Transmission Type (C51): Manual Transmission (V36); Lambda Sensor (C114): Regulating Probe (V220); Exhaust System (C10): in front of the catalyst (V17)	**A2C59513176Z**	66
PEUGEOT - PARTNER Platform/Chassis 01/09→					
Camshaft Sensor					
1.6 HDi	66 kW	03/13→	9HF (DV6DTED)	**2910000216900**	26
PEUGEOT - PARTNER TEPEE 04/08→					
Camshaft Sensor					
1.6 HDi	66 kW	03/13→	9HF (DV6DTED)	**2910000216900**	26
1.6 HDi 1.6 HDi	82 kW 84 kW	08/10→ 03/13→	9HL (DV6C)	**2910000216900**	26
1.6 HDi 90	68 kW	04/10→	9HP (DV6DTED)	**2910000216900**	26
Knock Sensor					
1.2 THP	81 kW	02/16→	HNV (EB2DTM) / HNZ (EB2DT)	**S107326101Z**	101
1.6 VTi	72 kW	08/10→	5FK (EP6CB)	**S107326101Z**	101
1.6 VTi	88 kW	09/09→04/16	5FS (EP6C)	**S107326101Z**	101
Eccentric Shaft Sensor					
1.6 VTi	88 kW	09/09→04/16	5FS (EP6C); Manufacturer Restriction (C13): Injection EP6C B	**S119858001Z**	108
Oxygen Sensor					
1.6 VTi	66 kW	04/08→	TU5JP4B; → 05/08 ; Transmission Type (C51): Manual Transmission (V36); Lambda Sensor (C114): Diagnostic Probe (V221); Exhaust System (C10): Post-catalyst (V16)	**A2C59513173Z**	66
			TU5JP4B; → 05/08 ; Transmission Type (C51): Manual Transmission (V36); Lambda Sensor (C114): Regulating Probe (V220); Exhaust System (C10): in front of the catalyst (V17)	**A2C59513184Z**	67
1.6 VTi	80 kW	04/08→	TU5JP4; → 05/08 ; Transmission Type (C51): Manual Transmission (V36); Exhaust Emission Norm (C67): L5 (V81); Lambda Sensor (C114): Diagnostic Probe (V221); Exhaust System (C10): Post-catalyst (V16)	**A2C59513173Z**	66
			TU5JP4; → 05/08 ; Transmission Type (C51): Manual Transmission (V36); Exhaust Emission Norm (C67): L5 (V81); Lambda Sensor (C114): Regulating Probe (V220); Exhaust System (C10): in front of the catalyst (V17)	**A2C59513184Z**	67
PEUGEOT - RCZ 03/10→12/15					
Eccentric Shaft Sensor					
1.6 16V	147 kW	06/10→12/15	EP6CDTX; Manufacturer Restriction (C13): Injection EP6CDTX	**S119858001Z**	108
PEUGEOT - RIFTER 09/18→					
Knock Sensor					
1.2 PureTech 110	81 kW	09/18→	HNP (EB2ADT)	**S107326101Z**	101

© 2020 Continental Aftermarket & Services GmbH

PEUGEOT - TRAVELLER Bus (V_) 04/16→					
Camshaft Sensor					
2.0 BlueHDi 150 2.0 BlueHDi 180	110 kW 130 kW	04/16→ 04/16→		**2910000217000**	26
PININFARINA - SPIDEREUROPA (DS) 03/82→11/85					
Oxygen Sensor					
2000 2000	76 kW 77 kW	11/84→11/85 03/82→09/85	→▤ 04/85; Lambda Sensor (C114): Regulating Probe (V220); Exhaust System (C10): in front of the catalyst (V17)	**A2C59513227Z**	70
PORSCHE - 911 (964) 12/88→09/93					
Oxygen Sensor					
3.6 Carrera 3.6 Carrera 4	184 kW 184 kW	07/89→09/93 12/88→09/93	▤→ 09/89 →▤ 08/90; Lambda Sensor (C114): Regulating Probe (V220); Exhaust System (C10): in front of the catalyst (V17)	**A2C59513302Z**	73
PORSCHE - 911 (993) 10/93→09/97					
Oxygen Sensor					
3.6 Turbo 4	300 kW	03/95→09/97	→▤ 08/97; Lambda Sensor (C114): Regulating Probe (V220); Exhaust System (C10): in front of the catalyst (V17)	**A2C59513176Z**	66
PORSCHE - 911 (996) 09/97→09/05					
Oxygen Sensor					
3.4 Carrera	221 kW	09/97→09/01	→▤ 08/01; Lambda Sensor (C114): Regulating Probe (V220); Exhaust System (C10): in front of the catalyst (V17)	**A2C59513176Z**	66
			→▤ 08/01; Lambda Sensor (C114): Diagnostic Probe (V221); Exhaust System (C10): Post-catalyst (V16)	**A2C59513870Z**	84
3.4 Carrera 4	221 kW	09/97→09/01	▤→ 09/98 →▤ 08/01; Lambda Sensor (C114): Regulating Probe (V220); Exhaust System (C10): in front of the catalyst (V17)	**A2C59513176Z**	66
			▤→ 09/98 →▤ 08/01; Lambda Sensor (C114): Diagnostic Probe (V221); Exhaust System (C10): Post-catalyst (V16)	**A2C59513870Z**	84
3.6 Carrera	235 kW	10/01→08/05	Exhaust System (C10): in front of the catalyst (V17); →▤ 07/04; Lambda Sensor (C114): Regulating Probe (V220) Exhaust System (C10): Post-catalyst (V16); →▤ 07/04; Lambda Sensor (C114): Diagnostic Probe (V221)	**A2C59513878Z**	85
3.6 Carrera 4 3.6 Carrera S	235 kW 254 kW	10/01→08/05 02/03→08/05	→▤ 07/04; Lambda Sensor (C114): Regulating Probe (V220); Exhaust System (C10): in front of the catalyst (V17)	**A2C59513878Z**	85
			→▤ 07/04; Lambda Sensor (C114): Diagnostic Probe (V221); Exhaust System (C10): Post-catalyst (V16)	**A2C59513878Z**	85
3.6 GT2	340 kW	04/01→08/05	M96.70; ▤→ 06/01 ; Lambda Sensor (C114): Regulating Probe (V220); Exhaust System (C10): in front of the catalyst (V17)	**A2C59513176Z**	66
3.6 GT2	355 kW	10/03→08/05	Lambda Sensor (C114): Regulating Probe (V220); Exhaust System (C10): in front of the catalyst (V17)	**A2C59513176Z**	66
3.6 GT3	280 kW	03/03→08/05	▤→ 09/03 ; Lambda Sensor (C114): Regulating Probe (V220); Exhaust System (C10): in front of the catalyst (V17)	**A2C59513878Z**	85
			▤→ 09/03 ; Lambda Sensor (C114): Diagnostic Probe (V221); Exhaust System (C10): Post-catalyst (V16)	**A2C59513878Z**	85
3.6 Turbo 4 3.6 Turbo 4S	309 kW 331 kW	06/00→08/05 02/03→08/05	Lambda Sensor (C114): Regulating Probe (V220); Exhaust System (C10): in front of the catalyst (V17)	**A2C59513176Z**	66
PORSCHE - 911 (997) 07/04→12/13					
Oxygen Sensor					
3.6 Carrera 3.8 Carrera S	239 kW 261 kW	07/04→12/08 07/04→12/08	▤→ 08/04 →▤ 08/05; Lambda Sensor (C114): Regulating Probe (V220); Exhaust System (C10): in front of the catalyst (V17)	**A2C59513878Z**	85
			▤→ 08/04 →▤ 08/05; Lambda Sensor (C114): Diagnostic Probe (V221); Exhaust System (C10): Post-catalyst (V16)	**A2C59513878Z**	85

© 2020 Continental Aftermarket & Services GmbH

PORSCHE - 911 Convertible (964) 05/89→06/94					
Oxygen Sensor					
3.6 Carrera 3.6 Carrera 4	184 kW 184 kW	07/89→05/94 05/89→05/94	09/89 → 08/90; Lambda Sensor (C114): Regulating Probe (V220); Exhaust System (C10): in front of the catalyst (V17)	**A2C59513302Z**	73
PORSCHE - 911 Convertible (996) 02/98→08/05					
Oxygen Sensor					
3.4 Carrera	221 kW	02/98→09/01	→ 08/01; Lambda Sensor (C114): Regulating Probe (V220); Exhaust System (C10): in front of the catalyst (V17)	**A2C59513176Z**	66
			→ 08/01; Lambda Sensor (C114): Diagnostic Probe (V221); Exhaust System (C10): Post-catalyst (V16)	**A2C59513870Z**	84
3.4 Carrera 4	221 kW	02/98→09/01	09/98 → 08/01; Lambda Sensor (C114): Regulating Probe (V220); Exhaust System (C10): in front of the catalyst (V17)	**A2C59513176Z**	66
			09/98 → 08/01; Lambda Sensor (C114): Diagnostic Probe (V221); Exhaust System (C10): Post-catalyst (V16)	**A2C59513870Z**	84
3.6 Carrera 3.6 Carrera 4	235 kW 235 kW	10/01→08/05 10/01→08/05	→ 07/04; Lambda Sensor (C114): Regulating Probe (V220); Exhaust System (C10): in front of the catalyst (V17)	**A2C59513878Z**	85
			→ 07/04; Lambda Sensor (C114): Diagnostic Probe (V221); Exhaust System (C10): Post-catalyst (V16)	**A2C59513878Z**	85
3.6 Turbo 4 3.6 Turbo 4S	309 kW 331 kW	10/03→08/05 10/03→08/05	Lambda Sensor (C114): Regulating Probe (V220); Exhaust System (C10): in front of the catalyst (V17)	**A2C59513176Z**	66
PORSCHE - 911 Convertible (997) 04/05→12/12					
Oxygen Sensor					
3.6 Carrera	239 kW	04/05→12/08	→ 08/05; Lambda Sensor (C114): Regulating Probe (V220); Exhaust System (C10): in front of the catalyst (V17)	**A2C59513878Z**	85
			→ 08/05; Lambda Sensor (C114): Diagnostic Probe (V221); Exhaust System (C10): Post-catalyst (V16)	**A2C59513878Z**	85
3.8 Carrera S	261 kW	04/05→12/08	08/05 ; Lambda Sensor (C114): Diagnostic Probe (V221); Exhaust System (C10): Post-catalyst (V16)	**A2C59513878Z**	85
			08/05 ; Lambda Sensor (C114): Regulating Probe (V220); Exhaust System (C10): in front of the catalyst (V17)	**A2C59513878Z**	85
PORSCHE - 911 Targa (996) 12/01→08/05					
Oxygen Sensor					
3.6	235 kW	12/01→08/05	→ 07/04; Lambda Sensor (C114): Regulating Probe (V220); Exhaust System (C10): in front of the catalyst (V17)	**A2C59513878Z**	85
			→ 07/04; Lambda Sensor (C114): Diagnostic Probe (V221); Exhaust System (C10): Post-catalyst (V16)	**A2C59513878Z**	85
PORSCHE - CARRERA GT (980) 07/03→12/06					
Oxygen Sensor					
5.7	450 kW	07/03→12/06	for cylinder (C6): 1-5; Exhaust System (C10): Post-catalyst (V16); Transmission Type (C51): Manual Transmission (V36); Lambda Sensor (C114): Diagnostic Probe (V221)	**A2C59513217Z**	68
			for cylinder (C6): 6-10; Exhaust System (C10): Post-catalyst (V16); Transmission Type (C51): Manual Transmission (V36); Lambda Sensor (C114): Diagnostic Probe (V221)		
PORSCHE - CAYENNE (9PA) 09/02→12/10					
Knock Sensor					
3.2	184 kW	10/03→09/07		**S107583006Z**	103
Oxygen Sensor					
S 4.5 Turbo 4.5	250 kW 331 kW	09/02→09/07 09/02→09/07	; Exhaust System (C10): Post-catalyst (V16); Lambda Sensor (C114): Diagnostic Probe (V221)	**A2C59513235Z**	71
Turbo S 4.5	368 kW	01/04→09/07	; Exhaust System (C10): Post-catalyst (V16); Lambda Sensor (C114): Diagnostic Probe (V221)		

© 2020 Continental Aftermarket & Services GmbH

RENAULT - 11 (B/C37_) 03/83→09/95					
Oxygen Sensor					
1.7 (B/C37E) 1.7 (B/C37F)	69 kW 55 kW	06/87→12/88 10/84→12/88	12/88 ; Lambda Sensor (C114): Regulating Probe (V220); Exhaust System (C10): in front of the catalyst (V17)	**A2C59513222Z**	69
RENAULT - 19 I (B/C53_) 01/88→09/94					
Crankshaft Sensor					
1.4 1.4 (B/C53P)	59 kW 43 kW	01/88→12/92 01/89→05/93		**S101750016Z**	93
Oxygen Sensor					
1.4	59 kW	01/88→12/92	E6J 700 KAT; 05/90 ; Lambda Sensor (C114): Regulating Probe (V220); Exhaust System (C10): in front of the catalyst (V17)	**A2C59513222Z**	69
1.7 (B/C53C)	66 kW	09/88→04/92	F3N 742; Lambda Sensor (C114): Regulating Probe (V220); Exhaust System (C10): in front of the catalyst (V17)	**A2C59513222Z**	69
1.8 16V (B/C53D)	99 kW	06/89→04/92	Transmission Type (C51): Manual Transmission (V36); Lambda Sensor (C114): Regulating Probe (V220); Exhaust System (C10): in front of the catalyst (V17)	**A2C59513222Z**	69
RENAULT - 19 I Cabriolet (D53_) 07/91→04/92					
Oxygen Sensor					
1.7	70 kW	07/91→04/92	Transmission Type (C51): Manual Transmission (V36); F3N 742; Lambda Sensor (C114): Regulating Probe (V220); Exhaust System (C10): in front of the catalyst (V17)	**A2C59513222Z**	69
1.8 16V (D53D)	101 kW	07/91→04/92	Transmission Type (C51): Manual Transmission (V36); Lambda Sensor (C114): Regulating Probe (V220); Exhaust System (C10): in front of the catalyst (V17)	**A2C59513222Z**	69
RENAULT - 19 I Chamade (L53_) 01/88→12/92					
Crankshaft Sensor					
1.4 (L532, L53P)	43 kW	07/88→04/92		**S101750016Z**	93
1.7 (L533)	68 kW	09/88→12/92	F2N 720	**S101750016Z**	93
Oxygen Sensor					
1.4	55 kW	09/90→04/92	E7J.7.02; 04/91 ; Transmission Type (C51): Manual Transmission (V36); Lambda Sensor (C114): Regulating Probe (V220); Exhaust System (C10): in front of the catalyst (V17)	**A2C59513222Z**	69
1.7 (L53C)	66 kW	07/88→04/92	04/89 ; F3N 742; Transmission Type (C51): Manual Transmission (V36); Lambda Sensor (C114): Regulating Probe (V220); Exhaust System (C10): in front of the catalyst (V17)	**A2C59513222Z**	69
1.8 16V (L53D)	99 kW	10/89→04/92	Transmission Type (C51): Manual Transmission (V36); Lambda Sensor (C114): Regulating Probe (V220); Exhaust System (C10): in front of the catalyst (V17)	**A2C59513222Z**	69
RENAULT - 19 II (B/C53_) 01/91→06/01					
Oxygen Sensor					
1.2	40 kW	04/92→12/95	05/92 → 10/95; E7F 730; Transmission Type (C51): Manual Transmission (V36); Lambda Sensor (C114): Regulating Probe (V220); Exhaust System (C10): in front of the catalyst (V17)	**A2C59513222Z**	69
1.4	59 kW	01/92→12/95	05/92 → 11/95; E7J 707; Transmission Type (C51): Automatic Transmission (V38); Lambda Sensor (C114): Regulating Probe (V220); Exhaust System (C10): in front of the catalyst (V17)	**A2C59513222Z**	69
1.4 (B/C532)	43 kW	04/92→12/95	07/93 → 08/95; Transmission Type (C51): Manual Transmission (V36); Lambda Sensor (C114): Regulating Probe (V220); Exhaust System (C10): in front of the catalyst (V17)	**A2C59513222Z**	69
1.4 (B/C535)	55 kW	01/92→12/95	05/92 → 11/92; Transmission Type (C51): Automatic Transmission (V38); E7J 707; Lambda Sensor (C114): Regulating Probe (V220); Exhaust System (C10): in front of the catalyst (V17)	**A2C59513222Z**	69

© 2020 Continental Aftermarket & Services GmbH

RENAULT - 19 II (B/C53_) 01/91→06/01					
Oxygen Sensor					
1.7 (B/C53B)	54 kW	04/92→12/95	05/92 → 07/92; Lambda Sensor (C114): Regulating Probe (V220); Exhaust System (C10): in front of the catalyst (V17)	**A2C59513227Z**	70
1.7 (B/C53C)	66 kW	04/92→12/95	05/92 → 11/95; F3N 742, 743; Lambda Sensor (C114): Regulating Probe (V220); Exhaust System (C10): in front of the catalyst (V17)	**A2C59513222Z**	69
1.8 (5/353A)	66 kW	04/92→12/95	09/93 → 08/95; F3P 706; Transmission Type (C51): Manual Transmission (V36); Lambda Sensor (C114): Regulating Probe (V220); Exhaust System (C10): in front of the catalyst (V17)	**A2C59513222Z**	69
1.8 (5/353F, B/C538)	79 kW	05/94→12/95	→ 11/95; F3P 682, 700, 765; Lambda Sensor (C114): Regulating Probe (V220); Exhaust System (C10): in front of the catalyst (V17)	**A2C59513222Z**	69
1.8 (B/C538)	81 kW	04/92→05/94	05/92 ; Transmission Type (C51): Manual Transmission (V36); F3P 682, 700; Lambda Sensor (C114): Regulating Probe (V220); Exhaust System (C10): in front of the catalyst (V17)	**A2C59513222Z**	69
1.8 (B/C53Y)	65 kW	04/92→12/95	05/92 → 11/95; F3P 700, 701, 704 / F3P 705, 706, 707; Lambda Sensor (C114): Regulating Probe (V220); Exhaust System (C10): in front of the catalyst (V17)	**A2C59513222Z**	69
1.8 16V (B/C53D)	99 kW	04/92→12/95	05/92 → 10/95; Transmission Type (C51): Manual Transmission (V36); Lambda Sensor (C114): Regulating Probe (V220); Exhaust System (C10): in front of the catalyst (V17)	**A2C59513222Z**	69
RENAULT - 19 II Cabriolet (D53_, 853_) 04/92→06/01					
Oxygen Sensor					
1.7 (D53C)	66 kW	04/92→09/93	05/92 ; Transmission Type (C51): Automatic Transmission (V38); F3N 743; Lambda Sensor (C114): Regulating Probe (V220); Exhaust System (C10): in front of the catalyst (V17)	**A2C59513222Z**	69
1.8 (853A)	66 kW	09/93→06/96	09/94 → 08/95; Transmission Type (C51): Manual Transmission (V36); F3P 706; Lambda Sensor (C114): Regulating Probe (V220); Exhaust System (C10): in front of the catalyst (V17)	**A2C59513222Z**	69
1.8 (D53V, 853F, D53C)	79 kW	07/94→06/96	09/94 → 11/95; F3P 682, 765; Lambda Sensor (C114): Regulating Probe (V220); Exhaust System (C10): in front of the catalyst (V17)	**A2C59513222Z**	69
1.8 (D53Y)	65 kW	04/92→06/96	05/92 → 08/95; F3P 704 - 707; Lambda Sensor (C114): Regulating Probe (V220); Exhaust System (C10): in front of the catalyst (V17)	**A2C59513222Z**	69
1.8 16V (D53D)	99 kW	04/92→06/96	05/92 → 08/95; Transmission Type (C51): Manual Transmission (V36); Lambda Sensor (C114): Regulating Probe (V220); Exhaust System (C10): in front of the catalyst (V17)	**A2C59513222Z**	69
RENAULT - 19 II Chamade (L53_) 04/92→08/03					
Oxygen Sensor					
1.2	44 kW	05/92→09/94	Transmission Type (C51): Manual Transmission (V36); Lambda Sensor (C114): Regulating Probe (V220); Exhaust System (C10): in front of the catalyst (V17)	**A2C59513222Z**	69
1.4	59 kW	10/94→11/95	E7J.7.00, E7J.7.07; Lambda Sensor (C114): Regulating Probe (V220); Exhaust System (C10): in front of the catalyst (V17)	**A2C59513222Z**	69
1.4 (532)	43 kW	04/92→12/95	07/93 → 08/95; Transmission Type (C51): Manual Transmission (V36); Lambda Sensor (C114): Regulating Probe (V220); Exhaust System (C10): in front of the catalyst (V17)	**A2C59513222Z**	69
1.7 (L53B)	54 kW	04/92→12/95	05/92 → 07/92; Lambda Sensor (C114): Regulating Probe (V220); Exhaust System (C10): in front of the catalyst (V17)	**A2C59513227Z**	70
1.7 (L53C)	66 kW	04/92→12/95	05/92 → 11/95; Lambda Sensor (C114): Regulating Probe (V220); Exhaust System (C10): in front of the catalyst (V17)	**A2C59513222Z**	69
1.8 (453A/F)	66 kW	04/92→12/95	04/93 → 08/95; F3P 706, 765; Lambda Sensor (C114): Regulating Probe (V220); Exhaust System (C10): in front of the catalyst (V17)	**A2C59513222Z**	69

© 2020 Continental Aftermarket & Services GmbH

RENAULT - 19 II Chamade (L53_) 04/92→08/03					
Oxygen Sensor					
1.8 (L538)	81 kW	04/92→05/94	→ 05/92 ; Transmission Type (C51): Manual Transmission (V36); Lambda Sensor (C114): Regulating Probe (V220); Exhaust System (C10): in front of the catalyst (V17)	**A2C59513222Z**	69
1.8 (L53V, L538)	79 kW	05/94→12/95	→ 08/95; Transmission Type (C51): Manual Transmission (V36); Lambda Sensor (C114): Regulating Probe (V220); Exhaust System (C10): in front of the catalyst (V17)	**A2C59513222Z**	69
1.8 (L53Y)	65 kW	04/92→12/95	→ 05/92 → 11/95; F3P 700, F3P 701; Lambda Sensor (C114): Regulating Probe (V220); Exhaust System (C10): in front of the catalyst (V17)	**A2C59513222Z**	69
1.8 16V (L53D)	99 kW	04/92→12/95	→ 05/92 → 08/95; Transmission Type (C51): Manual Transmission (V36); Lambda Sensor (C114): Regulating Probe (V220); Exhaust System (C10): in front of the catalyst (V17)	**A2C59513222Z**	69
RENAULT - 21 (B48_) 07/89→06/94					
Crankshaft Sensor					
1.4 (B48D)	51 kW	09/89→05/93		**S101750016Z**	93
Oxygen Sensor					
1.7 (B48E)	66 kW	09/89→06/94	→ 04/93; Lambda Sensor (C114): Regulating Probe (V220); Exhaust System (C10): in front of the catalyst (V17)	**A2C59513222Z**	69
2.0 (B48C)	88 kW	09/89→12/93	→ 04/92; Lambda Sensor (C114): Regulating Probe (V220); Exhaust System (C10): in front of the catalyst (V17)	**A2C59513222Z**	69
2.0 (B48R/Y) 2.0 4x4 (B48R/Y)	99 kW 99 kW	02/90→10/92 09/90→10/92	Transmission Type (C51): Manual Transmission (V36); Lambda Sensor (C114): Regulating Probe (V220); Exhaust System (C10): in front of the catalyst (V17)	**A2C59513222Z**	69
2.2 (B48K)	79 kW	09/89→06/94	→ 04/92; Lambda Sensor (C114): Regulating Probe (V220); Exhaust System (C10): in front of the catalyst (V17)	**A2C59513227Z**	70
2.2 4x4 (B48K)	79 kW	07/90→06/94	→ VIN: XXXXXXXX... S00006709; → 12/93; Lambda Sensor (C114): Regulating Probe (V220); Exhaust System (C10): in front of the catalyst (V17)	**A2C59513222Z**	69
RENAULT - 21 Estate (K48_) 03/86→07/97					
Crankshaft Sensor					
1.7 (K/S481) 1.7 (K/S482) 1.7 (K48M) 1.7 (K48N)	55 kW 65 kW 54 kW 64 kW	06/86→03/93 10/86→12/88 06/86→12/89 06/87→04/89		**S101750016Z**	93
Oxygen Sensor					
1.7 (K48E)	66 kW	10/89→12/93	→ 04/93; Transmission Type (C51): Manual Transmission (V36); F3N 722; Lambda Sensor (C114): Regulating Probe (V220); Exhaust System (C10): in front of the catalyst (V17)	**A2C59513222Z**	69
1.7 (K48E)	69 kW	06/86→12/89	→ 04/89; Transmission Type (C51): Manual Transmission (V36); F3N 722; Lambda Sensor (C114): Regulating Probe (V220); Exhaust System (C10): in front of the catalyst (V17)	**A2C59513222Z**	69
2.0 (K48C)	88 kW	03/86→12/93	→ 06/90 → 04/92; Lambda Sensor (C114): Regulating Probe (V220); Exhaust System (C10): in front of the catalyst (V17)	**A2C59513222Z**	69
2.0 (K48R)	99 kW	06/90→02/94	→ 06/91 → 04/92; Transmission Type (C51): Manual Transmission (V36); Lambda Sensor (C114): Regulating Probe (V220); Exhaust System (C10): in front of the catalyst (V17)	**A2C59513222Z**	69
2.0 4x4	88 kW	03/89→12/93	→ 06/90 ; Lambda Sensor (C114): Regulating Probe (V220); Exhaust System (C10): in front of the catalyst (V17)	**A2C59513222Z**	69
2.2 (K48K)	79 kW	06/86→11/93	Lambda Sensor (C114): Regulating Probe (V220); Exhaust System (C10): in front of the catalyst (V17)	**A2C59513227Z**	70
2.2 4x4 (K48K)	79 kW	06/86→12/93	→ 10/86 → 01/90; Transmission Type (C51): Manual Transmission (V36); → VIN: XXXXXXXX... S00009741; Lambda Sensor (C114): Regulating Probe (V220); Exhaust System (C10): in front of the catalyst (V17)	**A2C59513227Z**	70

© 2020 Continental Aftermarket & Services GmbH

RENAULT - 21 Estate Van (S48_) 06/86→04/95					
Crankshaft Sensor					
1.7	65 kW	06/86→04/95		**S101750016Z**	93
RENAULT - 21 Saloon (L48_) 03/86→07/97					
Crankshaft Sensor					
1.4 (L48D) 1.7 (L481) 1.7 (L482) 1.7 (L48M, L48F) 1.7 (L48N) 2.0 (L489)	51 kW 55 kW 65 kW 54 kW 64 kW 75 kW	06/88→10/93 03/86→12/87 03/86→03/93 07/86→02/94 06/87→04/89 03/86→10/93		**S101750016Z**	93
2.0 Turbo (L485)	129 kW	04/87→03/90	J7R 752	**S101750016Z**	93
Oxygen Sensor					
1.7 (L48E)	66 kW	09/89→02/94	→ 04/93; Lambda Sensor (C114): Regulating Probe (V220); Exhaust System (C10): in front of the catalyst (V17)	**A2C59513222Z**	69
1.7 (L48E)	69 kW	03/86→02/94	→ 09/86 → 04/93; F3N 722; Transmission Type (C51): Manual Transmission (V36); Lambda Sensor (C114): Regulating Probe (V220); Exhaust System (C10): in front of the catalyst (V17)	**A2C59513222Z**	69
2.0 (L48C)	88 kW	03/86→12/93	→ 06/90 ; Lambda Sensor (C114): Regulating Probe (V220); Exhaust System (C10): in front of the catalyst (V17)	**A2C59513222Z**	69
2.0 (L48R)	99 kW	02/90→06/94	→ 04/93; Transmission Type (C51): Manual Transmission (V36); Lambda Sensor (C114): Regulating Probe (V220); Exhaust System (C10): in front of the catalyst (V17)	**A2C59513222Z**	69
2.0 4x4 (L48R)	99 kW	12/89→02/94	→ 03/93; Transmission Type (C51): Manual Transmission (V36); Lambda Sensor (C114): Regulating Probe (V220); Exhaust System (C10): in front of the catalyst (V17)	**A2C59513222Z**	69
2.0 Turbo (L48L) 2.0 Turbo 4x4 (L48L)	119 kW 119 kW	02/90→10/92 02/90→10/92	Transmission Type (C51): Manual Transmission (V36); Lambda Sensor (C114): Regulating Probe (V220); Exhaust System (C10): in front of the catalyst (V17)	**A2C59513222Z**	69
2.2 (L48K)	79 kW	07/86→02/94	→ 08/86 → 03/93; Lambda Sensor (C114): Regulating Probe (V220); Exhaust System (C10): in front of the catalyst (V17)	**A2C59513227Z**	70
RENAULT - 25 (B29_) 04/84→12/93					
Crankshaft Sensor					
2.0 (B297) 2.2 (B29E)	74 kW 89 kW	04/84→12/92 04/84→12/89		**S101750016Z**	93
Oxygen Sensor					
2.0 12V	103 kW	06/88→12/93	→ 06/89 → 12/92; Transmission Type (C51): Manual Transmission (V36); J7R 726; Lambda Sensor (C114): Regulating Probe (V220); Exhaust System (C10): in front of the catalyst (V17)	**A2C59513222Z**	69
2.0 12V (B294)	99 kW	06/89→12/92	Transmission Type (C51): Manual Transmission (V36); Lambda Sensor (C114): Regulating Probe (V220); Exhaust System (C10): in front of the catalyst (V17)	**A2C59513222Z**	69
2.2 (B29)	76 kW	11/85→03/89	Exhaust System (C10): in front of the catalyst (V17); → 08/86; J7T708; Transmission Type (C51): Manual Transmission (V36); Lambda Sensor (C114): Regulating Probe (V220) Exhaust System (C10): in front of the catalyst (V17); → 06/87 → 05/88; J7T732; Transmission Type (C51): Manual Transmission (V36); Lambda Sensor (C114): Regulating Probe (V220)	**A2C59513227Z**	70
2.2 (B29B)	79 kW	09/86→12/92	→ 10/87 ; Lambda Sensor (C114): Regulating Probe (V220); Exhaust System (C10): in front of the catalyst (V17)	**A2C59513227Z**	70
2.5 V6 Turbo (B29G)	151 kW	01/90→12/92	Transmission Type (C51): Manual Transmission (V36); Lambda Sensor (C114): Regulating Probe (V220); Exhaust System (C10): in front of the catalyst (V17)	**A2C59513222Z**	69
2.8 V6 Injection (B29A)	100 kW	06/86→02/88	→ 10/86 → 06/87; Transmission Type (C51): Manual Transmission (V36); Lambda Sensor (C114): Regulating Probe (V220); Exhaust System (C10): in front of the catalyst (V17)	**A2C59513227Z**	70

© 2020 Continental Aftermarket & Services GmbH

RENAULT - AVANTIME (DE0_) 09/01→05/03					
Crankshaft Sensor					
2.0 16V Turbo (DE0U, DE0V)	120 kW	11/01→05/03	F4R 760 / F4R 761	**S103262002Z**	96
Mass Airflow Sensor					
2.2 dCi (DE01)	110 kW	05/02→05/03	G9T 712	**5WK9609Z**	42
Oxygen Sensor					
2.0 16V Turbo (DE0U, DE0V)	120 kW	11/01→05/03	Exhaust System (C10): in front of the catalyst (V17); → 03/03; Lambda Sensor (C114): Regulating Probe (V220)	**A2C59513186Z**	67
			Exhaust System (C10): Post-catalyst (V16); → 03/03; Lambda Sensor (C114): Diagnostic Probe (V221)		
3.0 V6 (DE04, DE0T)	152 kW	09/01→05/03	; Exhaust System (C10): in front of the catalyst (V17); → 03/03; L7X 720, 721, 722; Lambda Sensor (C114): Regulating Probe (V220)	**A2C59513173Z**	66
			; Exhaust System (C10): in front of the catalyst (V17); → 03/03; L7X 720, 721, 722; Lambda Sensor (C114): Regulating Probe (V220)		
			; Exhaust System (C10): Post-catalyst (V16); → 03/03; L7X 720, 721, 722; Lambda Sensor (C114): Diagnostic Probe (V221)		
			; Exhaust System (C10): Post-catalyst (V16); → 03/03; L7X 720, 721, 722; Lambda Sensor (C114): Diagnostic Probe (V221)		
RENAULT - CAPTUR I (J5_, H5_) 06/13→					
Camshaft Sensor					
1.5 dCi 90	66 kW	06/13→		**A2C59515213**	91
Knock Sensor					
0.9 TCe 90	66 kW	06/13→		**A2C59506396**	54
1.2 TCe 120	88 kW	06/13→	H5F 403	**A2C59506396**	54
RENAULT - CLIO I (B/C57_, 5/357_) 05/90→09/98					
Crankshaft Sensor					
1.2 (B/C/S572)	44 kW	05/90→03/96	E5F 710	**S101750016Z**	93
1.4 (B/C57T, B/C57Y)	58 kW	01/91→09/98	E7J 719	**S101756003Z**	93
1.4 (B57J, C57J, B57P)	55 kW	01/91→09/98	E7J 756; → 04/97	**S119915001Z**	108
1.7 (B/C574)	68 kW	01/91→12/93		**S101750016Z**	93
1.8 1.8 (B/C578)	66 kW 66 kW	08/90→04/96 08/94→09/98	F3P 755	**S101756003Z**	93
Oxygen Sensor					
1.2 (5/357Y, 5/357K) 1.2 (5/357Y, 5/357K)	40 kW 43 kW	01/96→09/98 01/96→09/98	→ 03/96 → 02/98; Transmission Type (C51): Manual Transmission (V36); Lambda Sensor (C114): Regulating Probe (V220); Exhaust System (C10): in front of the catalyst (V17)	**A2C59513192Z**	68
1.2 (B/C/S577)	40 kW	01/96→12/96	→ 02/96; Transmission Type (C51): Manual Transmission (V36); Lambda Sensor (C114): Regulating Probe (V220); Exhaust System (C10): in front of the catalyst (V17)	**A2C59513289Z**	73
1.2 (B/C/S57A, B/C57S, 5/357F, 5/357J, 5/357L, 5/357R)	43 kW	05/90→09/98	→ 09/90 → 02/98; Transmission Type (C51): Manual Transmission (V36); E7F 700, 706; Lambda Sensor (C114): Regulating Probe (V220); Exhaust System (C10): in front of the catalyst (V17)	**A2C59513222Z**	69
			→ 10/94 → 02/96; Transmission Type (C51): Manual Transmission (V36); C3G 720; Lambda Sensor (C114): Regulating Probe (V220); Exhaust System (C10): in front of the catalyst (V17)	**A2C59513289Z**	73
1.2 (B/C57R)	40 kW	01/91→06/96	Transmission Type (C51): Manual Transmission (V36); Lambda Sensor (C114): Regulating Probe (V220); Exhaust System (C10): in front of the catalyst (V17)	**A2C59513222Z**	69
1.4	59 kW	01/91→09/98	→ 02/98; E7J 601,710,711 / 718,719; Lambda Sensor (C114): Regulating Probe (V220); Exhaust System (C10): in front of the catalyst (V17)	**A2C59513222Z**	69
1.4 (B/C57T, B/C57Y)	58 kW	01/91→09/98	→ 02/96; E7J 718, 719; Lambda Sensor (C114): Regulating Probe (V220); Exhaust System (C10): in front of the catalyst (V17)	**A2C59513222Z**	69

© 2020 Continental Aftermarket & Services GmbH

RENAULT - CLIO I (B/C57_, 5/357_) 05/90→09/98					
Oxygen Sensor					
1.4 (B57J, C57J, B57P)	55 kW	01/91→09/98	03/96 → 02/98; Transmission Type (C51): Automatic Transmission (V38); E7J 757; Lambda Sensor (C114): Regulating Probe (V220); Exhaust System (C10): in front of the catalyst (V17)	**A2C59513222Z**	69
1.8	70 kW	01/91→09/98	→ 02/98; Transmission Type (C51): Manual Transmission (V36); Lambda Sensor (C114): Regulating Probe (V220); Exhaust System (C10): in front of the catalyst (V17)	**A2C59513222Z**	69
1.8 (B/C578)	66 kW	08/94→09/98	→ 12/96; Lambda Sensor (C114): Regulating Probe (V220); Exhaust System (C10): in front of the catalyst (V17)	**A2C59513222Z**	69
1.8 (B/C57C, B/C57U)	65 kW	01/91→09/98	→ 02/98; Transmission Type (C51): Manual Transmission (V36); F3P 710, 714, 754; Lambda Sensor (C114): Regulating Probe (V220); Exhaust System (C10): in front of the catalyst (V17)	**A2C59513222Z**	69
1.8 16V (C57D) 1.8 Rsi (B/C579)	99 kW 80 kW	01/91→03/96 01/93→08/95	Transmission Type (C51): Manual Transmission (V36); Lambda Sensor (C114): Regulating Probe (V220); Exhaust System (C10): in front of the catalyst (V17)	**A2C59513222Z**	69
1.8 Rsi (B/C57H)	79 kW	08/95→09/98	03/96 → 02/98; Transmission Type (C51): Manual Transmission (V36); Lambda Sensor (C114): Regulating Probe (V220); Exhaust System (C10): in front of the catalyst (V17)	**A2C59513222Z**	69
Williams (B/C57M)	108 kW	01/94→09/98	Transmission Type (C51): Manual Transmission (V36); Lambda Sensor (C114): Regulating Probe (V220); Exhaust System (C10): in front of the catalyst (V17)	**A2C59513222Z**	69
RENAULT - CLIO I Hatchback Van (S57_) 01/91→09/98					
Oxygen Sensor					
1.2	40 kW	01/91→09/98	→ 02/98; Transmission Type (C51): Manual Transmission (V36); Lambda Sensor (C114): Regulating Probe (V220); Exhaust System (C10): in front of the catalyst (V17)	**A2C59513222Z**	69
1.2	44 kW	01/91→09/98	→ 02/96; Transmission Type (C51): Manual Transmission (V36); E7F 700; Lambda Sensor (C114): Regulating Probe (V220); Exhaust System (C10): in front of the catalyst (V17)	**A2C59513222Z**	69
RENAULT - CLIO II (BB_, CB_) 03/98→12/16					
Camshaft Sensor					
1.5 dCi (B/C2J)	50 kW	08/04→12/12	K9K 714	**A2C59515213**	91
1.5 dCi (B/CB3M)	47 kW	06/05→12/10	K9K 740	**A2C59515213**	91
1.5 dCi (BB3N, CB3N)	62 kW	02/07→06/09	K9K 718	**A2C59515213**	91
Crankshaft Sensor					
1.2 (BB0A, BB0F, BB10, BB1K, BB28, BB2D, BB2H, CB0A,...	43 kW	09/98→02/10	D7F 764 / D7F 746 / D7F 726 / D7F 766 / D7F 720; Part number of recommended accessories (C31): 82 00 673 202	**A2C59513358Z**	81
				S119915001Z	108
1.2 16V (BB05, BB0W, BB11, BB27, BB2T, BB2U, BB2V, CB05,...	55 kW	06/01→08/16	Part number of recommended accessories (C31): 82 00 673 202; D4F 722 / D4F 706 / D4F 712	**A2C59513358Z**	81
				S119915001Z	108
1.2 LPG	43 kW	09/98→06/09	Part number of recommended accessories (C31): 82 00 673 202; D7F 766 / D7F 764	**A2C59513358Z**	81
1.2 LPG (BB0A, CB0A)	44 kW	03/99→05/01	D7F 722; Part number of recommended accessories (C31): 82 00 673 202	**A2C59513358Z**	81
1.4 (B/CB0C, B/CB0S)	55 kW	09/98→05/05		**S119915001Z**	108
1.4 16V (B/CB0L)	70 kW	10/99→09/04	Blue (V50)	**A2C59513360Z**	82
			Chrome / Black (V46)	**A2C59514015**	89
			Black (V52)	**S119915001Z**	108
1.4 16V (B/CB0P, BB13)	72 kW	02/00→07/08	Blue (V50)	**A2C59513360Z**	82
			Chrome / Black (V46)	**A2C59514015**	89
			Black (V52)	**S119976001Z**	108
1.6 (B/CB0D)	66 kW	09/98→05/05		**S119915001Z**	108
			Transmission Type (C51): 4-Speed Automatic Transmission (V41)	**S119974001Z**	108
1.6 16V (BB01, BB0H, BB0T, BB14, BB1D, BB1R, BB2KL, BB3G...	79 kW	09/98→04/05	Blue (V50)	**A2C59513360Z**	82
			K4M 748	**S105757001Z**	99
			Black (V52)	**S119915001Z**	108

© 2020 Continental Aftermarket & Services GmbH

RENAULT - CLIO II (BB_, CB_) 03/98→12/16

Crankshaft Sensor

1.9 D (B/CB0E)	47 kW	09/98→05/05	./ Blue (V50)	**A2C59513360Z**	82
			F8Q 630	**S105757001Z**	99
			./ Black (V52)	**S119915001Z**	108
2.0 16V Sport	132 kW	01/04→04/05		**A2C59513360Z**	82
2.0 16V Sport (CB0M)	124 kW	02/00→06/09	F4R 732; ./ Blue (V50)	**A2C59513360Z**	82
			F4R 730 / F4R 732	**S105757001Z**	99
			F4R 732; ./ Black (V52)	**S119915001Z**	108

Mass Airflow Sensor

1.5 dCi	74 kW	10/03→04/05	K9K 712	**5WK9644Z**	46
1.5 dCi (B/C2J)	50 kW	08/04→12/12	K9K 714	**5WK97006Z**	51
1.5 dCi (BB3N, CB3N)	62 kW	02/07→06/09	K9K 718	**5WK97006Z**	51
1.9 dTi (B/CB0U)	59 kW	12/99→05/05	F9Q 780	**5WK9620Z**	43

Oxygen Sensor

1.0	40 kW	02/00→05/01	D7D.7.60; → 04/01 ; Lambda Sensor (C114): Regulating Probe (V220); Exhaust System (C10): in front of the catalyst (V17)	**A2C59513192Z**	68
1.2 (BB0A, BB0F, BB10, BB1K, BB28, BB2D, BB2H, CB0A,...	43 kW	09/98→02/10	Exhaust System (C10): in front of the catalyst (V17); D7F 726, 745, 746 / 764, 766; Transmission Type (C51): Manual Transmission (V36); Lambda Sensor (C114): Regulating Probe (V220)	**A2C59513186Z**	67
			Exhaust System (C10): Post-catalyst (V16); D7F 726, 745, 746 / 764, 766; Transmission Type (C51): Manual Transmission (V36); Lambda Sensor (C114): Diagnostic Probe (V221)		
			Transmission Type (C51): Manual Transmission (V36); D7F 720, 722; Lambda Sensor (C114): Regulating Probe (V220); Exhaust System (C10): in front of the catalyst (V17)	**A2C59513192Z**	68
1.2 16V (BB05, BB0W, BB11, BB27, BB2T, BB2U, BB2V, CB05,...	55 kW	06/01→08/16	Exhaust System (C10): in front of the catalyst (V17); Transmission Type (C51): Manual Transmission (V36); Lambda Sensor (C114): Regulating Probe (V220)	**A2C59513326Z**	78
			Exhaust System (C10): Post-catalyst (V16); Transmission Type (C51): Manual Transmission (V36); Lambda Sensor (C114): Diagnostic Probe (V221)		
1.4 (B/CB0C, B/CB0S)	55 kW	09/98→05/05	E7J780; Transmission Type (C51): Manual Transmission (V36); Lambda Sensor (C114): Regulating Probe (V220); Exhaust System (C10): in front of the catalyst (V17)	**A2C59513299Z**	73
1.4 16V (B/CB0L)	70 kW	10/99→09/04	Exhaust System (C10): in front of the catalyst (V17); Lambda Sensor (C114): Regulating Probe (V220)	**A2C59513186Z**	67
			Exhaust System (C10): Post-catalyst (V16); Lambda Sensor (C114): Diagnostic Probe (V221)		
1.4 16V (B/CB0P, BB13)	72 kW	02/00→07/08	Exhaust System (C10): in front of the catalyst (V17); → 04/01 ; K4J 710, 711 / K4J 712, 713, 715; Lambda Sensor (C114): Regulating Probe (V220)	**A2C59513186Z**	67
			Exhaust System (C10): Post-catalyst (V16); → 04/01 ; K4J 710, 711 / K4J 712, 713, 715; Lambda Sensor (C114): Diagnostic Probe (V221)		
1.6 (B/CB0D)	66 kW	09/98→05/05	Lambda Sensor (C114): Regulating Probe (V220); Exhaust System (C10): in front of the catalyst (V17)	**A2C59513299Z**	73
1.6 16V (BB01, BB0H, BB0T, BB14, BB1D, BB1R, BB2KL, BB3G...	79 kW	09/98→04/05	Exhaust System (C10): in front of the catalyst (V17); K4M 708,740,743 / 744,745,748; Lambda Sensor (C114): Regulating Probe (V220)	**A2C59513186Z**	67
			Exhaust System (C10): Post-catalyst (V16); K4M 708,740,743 / 744,745,748; Lambda Sensor (C114): Diagnostic Probe (V221)		
			Transmission Type (C51): Manual Transmission (V36); K4M 748; Lambda Sensor (C114): Diagnostic Probe (V221); Exhaust System (C10): Post-catalyst (V16)	**A2C59513326Z**	78
2.0 16V Sport	132 kW	01/04→04/05	Exhaust System (C10): in front of the catalyst (V17); Transmission Type (C51): Manual Transmission (V36); Lambda Sensor (C114): Regulating Probe (V220)	**A2C59513186Z**	67
			Exhaust System (C10): Post-catalyst (V16); Transmission Type (C51): Manual Transmission (V36); Lambda Sensor (C114): Diagnostic Probe (V221)		

© 2020 Continental Aftermarket & Services GmbH

RENAULT - CLIO II (BB_, CB_) 03/98→12/16

Oxygen Sensor

2.0 16V Sport (CB0M)	124 kW	02/00→06/09	Exhaust System (C10): in front of the catalyst (V17); → 04/01 ; F4R 730, 732., 736; Transmission Type (C51): Manual Transmission (V36); Lambda Sensor (C114): Regulating Probe (V220)	**A2C59513186Z**	67
			Exhaust System (C10): Post-catalyst (V16); → 04/01 ; F4R 730, 732., 736; Transmission Type (C51): Manual Transmission (V36); Lambda Sensor (C114): Diagnostic Probe (V221)		
3.0 V6 Sport (CB1A)	166 kW	11/00→12/02	; Exhaust System (C10): in front of the catalyst (V17); → 03/01; Transmission Type (C51): Manual Transmission (V36); Lambda Sensor (C114): Regulating Probe (V220)	**A2C59513173Z**	66
			; Exhaust System (C10): in front of the catalyst (V17); → 03/01; Transmission Type (C51): Manual Transmission (V36); Lambda Sensor (C114): Regulating Probe (V220)		
			; Exhaust System (C10): Post-catalyst (V16); → 03/01; Transmission Type (C51): Manual Transmission (V36); Lambda Sensor (C114): Diagnostic Probe (V221)		
			; Exhaust System (C10): Post-catalyst (V16); → 03/01; Transmission Type (C51): Manual Transmission (V36); Lambda Sensor (C114): Diagnostic Probe (V221)		
3.0 V6 Sport (CB1H, CB1U, CB2S)	187 kW	12/02→04/05	; Exhaust System (C10): in front of the catalyst (V17); Transmission Type (C51): Manual Transmission (V36); Lambda Sensor (C114): Regulating Probe (V220)	**A2C59513173Z**	66
			; Exhaust System (C10): in front of the catalyst (V17); Transmission Type (C51): Manual Transmission (V36); Lambda Sensor (C114): Regulating Probe (V220)		
			; Exhaust System (C10): Post-catalyst (V16); Transmission Type (C51): Manual Transmission (V36); Lambda Sensor (C114): Diagnostic Probe (V221)		
			; Exhaust System (C10): Post-catalyst (V16); Transmission Type (C51): Manual Transmission (V36); Lambda Sensor (C114): Diagnostic Probe (V221)		

Pressure Sensor

1.2 (BB0A, BB0F, BB10, BB1K, BB28, BB2D, BB2H, CB0A,...	43 kW	09/98→02/10	D7F 720 / D7F 726 / D7F 710	**5WK9681Z**	47
1.2 16V (BB05, BB0W, BB11, BB27, BB2T, BB2U, BB2V, CB05,...	55 kW	06/01→08/16	D4F 714 / D4F 712	**5WK9681Z**	47
1.2 LPG (BB0A, CB0A)	44 kW	03/99→05/01	D7F 764	**5WK9681Z**	47
1.4 16V (B/CB0L)	70 kW	10/99→09/04	K4J 712 / K4J 713	**5WK9681Z**	47
1.4 16V (B/CB0P, BB13)	72 kW	02/00→07/08	K4J 700 / K4J 712 / K4J 713	**5WK9681Z**	47
1.6 (B/CB0D)	66 kW	09/98→05/05	K7M 745	**5WK9681Z**	47
1.6 16V (BB01, BB0H, BB0T, BB14, BB1D, BB1R, BB2KL, BB3G...	79 kW	09/98→04/05	K4M 748 / K4M 708; → 10/99	**5WK9681Z**	47
2.0 16V Sport	132 kW	01/04→04/05	F4R 738	**5WK9681Z**	47
2.0 16V Sport (CB0M)	124 kW	02/00→06/09	F4R 730	**5WK9681Z**	47

RENAULT - CLIO II Hatchback Van (SB0/1/2_) 09/98→

Crankshaft Sensor

1.2 (SB0A, SB0F, SB10)	44 kW	03/99→10/03	Part number of recommended accessories (C31): 82 00 673 202; D7F 726 / D7F 746 / D7F 722	**A2C59513358Z**	81
1.2 (SB0A, SB0F, SB1K, SB2D)	43 kW	09/98→	D7F 746 / D7F 726 / D7F 720; Part number of recommended accessories (C31): 82 00 673 202	**A2C59513358Z**	81
1.9 D (SB0E)	47 kW	09/98→		**A2C59513360Z**	82

Mass Airflow Sensor

1.5 dCi	50 kW	04/04→	K9K 714	**5WK97006Z**	51
1.5 dCi	60 kW	11/03→	K9K 716	**5WK97006Z**	51
1.9 DTi (SB0U)	59 kW	02/00→05/01	F9Q 780	**5WK9620Z**	43

© 2020 Continental Aftermarket & Services GmbH

RENAULT - CLIO II Hatchback Van (SB0/1/2_) 09/98→

Oxygen Sensor

1.2 (SB0A, SB0F, SB1K, SB2D)	43 kW	09/98→	Exhaust System (C10): in front of the catalyst (V17); 04/01 ; D7F.7.26, D7F.7.46 / D7F.7.64, D7F.7.66; Transmission Type (C51): Manual Transmission (V36); Lambda Sensor (C114): Regulating Probe (V220)	**A2C59513186Z**	67
			Exhaust System (C10): Post-catalyst (V16); 04/01 ; D7F.7.26, D7F.7.46 / D7F.7.64, D7F.7.66; Transmission Type (C51): Manual Transmission (V36); Lambda Sensor (C114): Diagnostic Probe (V221)		
			Transmission Type (C51): Manual Transmission (V36); Lambda Sensor (C114): Regulating Probe (V220); Exhaust System (C10): in front of the catalyst (V17)	**A2C59513192Z**	68

Pressure Sensor

1.2 (SB0A, SB0F, SB10) 1.2 (SB0A, SB0F, SB1K, SB2D)	44 kW 43 kW	03/99→10/03 09/98→	D7F 726	**5WK9681Z**	47

RENAULT - CLIO III (BR0/1, CR0/1) 01/05→12/14

Camshaft Sensor

1.2 16V	58 kW	06/05→12/11	D4F 764	**A2C59515213**	91
1.5 dCi	48 kW	05/05→06/10	K9K 752	**A2C59515213**	91
1.5 dCi (BR0H, CR0H, CR1S, BR1S)	78 kW	06/05→12/14	K9K 764	**A2C59515213**	91
1.5 dCi (BR17, CR17)	63 kW	06/05→12/12	K9K 766	**A2C59515213**	91
1.5 dCi (BR1C, CR1C)	76 kW	06/05→12/12	K9K 772	**A2C59515213**	91
1.5 dCi (C/BR0G, C/BR1G)	50 kW	06/05→12/12	K9K 768	**A2C59515213**	91
1.6 16V (BR05, BR0B, BR0Y, BR15, BR1J, BR1M, BR1Y, CR0B,...	82 kW	06/05→12/14	K4M 801 / K4M 800	**A2C59515213**	91
1.6 16V (BR09, BR0T, CR09, CR0T)	65 kW	06/05→10/07	K4M 804	**A2C59515213**	91
1.6 16V GT (BR10, CR10)	94 kW	06/09→12/14	K4M 862	**A2C59515213**	91

Crankshaft Sensor

1.2 (BR01, BR03, BR0E, CR0E)	57 kW	10/05→12/12	D4F 764	**S119915001Z**	108
1.2 16V	58 kW	06/05→12/11	D4F 764	**A2C59513358Z**	81
1.2 16V	76 kW	09/10→12/14	D4F 786; ../ Blue (V50)	**A2C59513358Z**	81
			D4F 786; ../ Black (V52)	**S119915001Z**	108
1.2 16V (BR02, BR0J, BR11, CR02, CR0J, CR11)	55 kW	06/05→12/14	D4F 740; ../ Blue (V50)	**A2C59513358Z**	81
			D4F 740; ../ Black (V52)	**S119915001Z**	108
1.2 16V (BR0P, CR0P)	74 kW	05/07→12/14	D4F 784; ../ Blue (V50)	**A2C59513358Z**	81
			D4F 784; ../ Black (V52)	**S119915001Z**	108
1.2 16V (BR0R, BR1D, BR1L, CR0R)	48 kW	06/05→12/12	D4F 740; ../ Blue (V50)	**A2C59513358Z**	81
			D4F 740; ../ Black (V52)	**S119915001Z**	108
1.2 16V Hi-Flex (BR1U, CR1U)	55 kW	07/08→12/12	D4F 740 / D4F 742	**S119915001Z**	108
1.4 16V	72 kW	06/05→12/12	K4J 780	**A2C59514658**	89
1.6 16V (BR05, BR0B, BR0Y, BR15, BR1J, BR1M, BR1Y, CR0B,...	82 kW	06/05→12/14	K4M 800 / K4M 801	**A2C59514658**	89
1.6 16V (BR09, BR0T, CR09, CR0T)	65 kW	06/05→10/07	K4M 804	**A2C59514658**	89

Mass Airflow Sensor

1.5 dCi (BR0H, CR0H, CR1S, BR1S)	78 kW	06/05→12/14	K9K 764	**5WK97007Z**	51
1.5 dCi (BR17, CR17)	63 kW	06/05→12/12	K9K 766	**5WK97007Z**	51
1.5 dCi (BR1C, CR1C)	76 kW	06/05→12/12	K9K 772	**5WK97007Z**	51

© 2020 Continental Aftermarket & Services GmbH

RENAULT - CLIO III (BR0/1, CR0/1) 01/05→12/14

Oxygen Sensor

1.2 16V (BR02, BR0J, BR11, CR02, CR0J, CR11)	55 kW	06/05→12/14	Exhaust System (C10): in front of the catalyst (V17); 09/05 ; Transmission Type (C51): Manual Transmission (V36); Lambda Sensor (C114): Regulating Probe (V220) Exhaust System (C10): Post-catalyst (V16); 09/05 ; Transmission Type (C51): Manual Transmission (V36); Lambda Sensor (C114): Diagnostic Probe (V221)	**A2C59513326Z**	78
1.2 16V (BR0R, BR1D, BR1L, CR0R)	48 kW	06/05→12/12	Exhaust System (C10): in front of the catalyst (V17); 09/05 ; D4F.740; Transmission Type (C51): Manual Transmission (V36); Lambda Sensor (C114): Regulating Probe (V220) Exhaust System (C10): Post-catalyst (V16); 09/05 ; D4F.740; Transmission Type (C51): Manual Transmission (V36); Lambda Sensor (C114): Diagnostic Probe (V221)	**A2C59513326Z**	78
1.4 16V	72 kW	06/05→12/12	Exhaust System (C10): in front of the catalyst (V17); 09/05 ; Transmission Type (C51): Manual Transmission (V36); Lambda Sensor (C114): Regulating Probe (V220) Exhaust System (C10): Post-catalyst (V16); 09/05 ; Transmission Type (C51): Manual Transmission (V36); Lambda Sensor (C114): Diagnostic Probe (V221)	**A2C59513186Z**	67
1.6 16V (BR05, BR0B, BR0Y, BR15, BR1J, BR1M, BR1Y, CR0B,...	82 kW	06/05→12/14	Exhaust System (C10): in front of the catalyst (V17); 09/05 ; Lambda Sensor (C114): Regulating Probe (V220) Exhaust System (C10): Post-catalyst (V16); 09/05 ; Lambda Sensor (C114): Diagnostic Probe (V221)	**A2C59513186Z**	67
1.6 16V (BR09, BR0T, CR09, CR0T)	65 kW	06/05→10/07	Exhaust System (C10): in front of the catalyst (V17); 09/05 ; K4M 802, 804; Transmission Type (C51): Manual Transmission (V36); Lambda Sensor (C114): Regulating Probe (V220) Exhaust System (C10): Post-catalyst (V16); 09/05 ; K4M 802, 804; Transmission Type (C51): Manual Transmission (V36); Lambda Sensor (C114): Diagnostic Probe (V221)	**A2C59513186Z**	67
2.0 16V Sport (CR0N, CR1P)	145 kW	02/06→12/12	Exhaust System (C10): in front of the catalyst (V17); 06/06 ; F4R 830; Transmission Type (C51): Manual Transmission (V36); Lambda Sensor (C114): Regulating Probe (V220) Exhaust System (C10): Post-catalyst (V16); 06/06 ; F4R 830; Transmission Type (C51): Manual Transmission (V36); Lambda Sensor (C114): Diagnostic Probe (V221)	**A2C59513186Z**	67

Pressure Sensor

1.2 (BR01, BR03, BR0E, CR0E)	57 kW	10/05→12/12	D4F 764	**5WK9681Z**	47
1.2 16V	58 kW	06/05→12/11			
1.2 16V (BR02, BR0J, BR11, CR02, CR0J, CR11)	55 kW	06/05→12/14	D4F 740	**5WK9681Z**	47
1.2 16V (BR0R, BR1D, BR1L, CR0R)	48 kW	06/05→12/12			
1.2 16V Hi-Flex (BR1U, CR1U)	55 kW	07/08→12/12	D4F 740 / D4F 742	**5WK9681Z**	47
1.4 16V	72 kW	06/05→12/12	K4J 780	**5WK9681Z**	47
1.6 16V (BR05, BR0B, BR0Y, BR15, BR1J, BR1M, BR1Y, CR0B,...	82 kW	06/05→12/14	K4M 800 / K4M 801	**5WK9681Z**	47
1.6 16V (BR09, BR0T, CR09, CR0T)	65 kW	06/05→10/07	K4M 804	**5WK9681Z**	47
1.6 16V GT (BR10, CR10)	94 kW	06/09→12/14	K4M 862	**5WK9681Z**	47
2.0 16V Sport (CR0N, CR1P)	145 kW	02/06→12/12	F4R 830 / F4R 832	**5WK9681Z**	47

RENAULT - CLIO III Grandtour (KR0/1_) 11/07→

Camshaft Sensor

1.2 16V (KR0E)	58 kW	11/07→12/10	D4F 764	**A2C59515213**	91
1.5 dCi	48 kW	11/07→12/12	K9K 752	**A2C59515213**	91
1.5 dCi	65 kW	08/10→12/12	K9K 770 / K9K 772	**A2C59515213**	91
1.5 dCi (KR0F)	63 kW	11/07→12/12	K9K 766	**A2C59515213**	91
1.5 dCi (KR0G)	50 kW	11/07→12/12	K9K 768	**A2C59515213**	91
1.5 dCi (KR0H, KR1S)	78 kW	02/08→12/12	K9K 764	**A2C59515213**	91

© 2020 Continental Aftermarket & Services GmbH

RENAULT - CLIO III Grandtour (KR0/1_) 11/07→					
Camshaft Sensor					
1.5 dCi (KR1C, KR1N)	76 kW	11/07→12/12	K9K 772	**A2C59515213**	91
1.6 16V (KR0B)	82 kW	11/07→12/12	K4M 800 / K4M 801	**A2C59515213**	91
1.6 16V (KR10)	94 kW	11/07→12/12	K4M 862	**A2C59515213**	91
Crankshaft Sensor					
1.2 16V	76 kW	03/10→12/12	D4F 786	**A2C59513358Z**	81
1.2 16V (KR02, KR0J)	55 kW	02/08→12/12	D4F 740	**S119915001Z**	108
1.2 16V (KR0E)	58 kW	11/07→12/10	D4F 764	**S119915001Z**	108
1.2 16V (KR0P)	74 kW	11/07→12/12	D4F 784	**S119915001Z**	108
1.2 16V Hi-Flex (KR0S)	55 kW	07/08→12/12	D4F 740	**S119915001Z**	108
1.4 16V	72 kW	11/07→12/12	K4J 780	**A2C59514658**	89
1.6 16V (KR0B)	82 kW	11/07→12/12	K4M 800 / K4M 801	**A2C59514658**	89
Mass Airflow Sensor					
1.5 dCi	65 kW	08/10→12/12	K9K 772	**5WK97007Z**	51
1.5 dCi (KR0G)	50 kW	11/07→12/12	K9K 714	**5WK97006Z**	51
1.5 dCi (KR0H, KR1S)	78 kW	02/08→12/12	K9K 764	**5WK97007Z**	51
1.5 dCi (KR1C, KR1N)	76 kW	11/07→12/12	K9K 772	**5WK97007Z**	51
Oxygen Sensor					
1.6 16V (KR0B)	82 kW	11/07→12/12	Exhaust System (C10): in front of the catalyst (V17); K4M 800, K4M 801; Lambda Sensor (C114): Regulating Probe (V220)	**A2C59513186Z**	67
			Exhaust System (C10): Post-catalyst (V16); K4M 800, K4M 801; Lambda Sensor (C114): Diagnostic Probe (V221)		
Pressure Sensor					
1.2 16V (KR02, KR0J)	55 kW	02/08→12/12	D4F 740	**5WK9681Z**	47
1.2 16V (KR0E)	58 kW	11/07→12/10	D4F 764	**5WK9681Z**	47
1.2 16V Hi-Flex (KR0S)	55 kW	07/08→12/12	D4F 740	**5WK9681Z**	47
1.4 16V	72 kW	11/07→12/12	K4J 780	**5WK9681Z**	47
1.6 16V (KR0B)	82 kW	11/07→12/12	K4M 800 / K4M 801 / K4M 804	**5WK9681Z**	47
1.6 16V (KR10)	94 kW	11/07→12/12	K4M 862	**5WK9681Z**	47
RENAULT - CLIO IV (BH_) 11/12→					
Camshaft Sensor					
1.5 dCi 75	55 kW	11/12→	K9K 612	**A2C59515213**	91
1.5 dCi 90	66 kW	11/12→	K9K 608	**A2C59515213**	91
Knock Sensor					
0.9 TCe 90	66 kW	11/12→		**A2C59506396**	54
1.2 TCe 120 (BHM0)	88 kW	03/13→	H5F 403	**A2C59506396**	54
Crankshaft Sensor					
1.2 16V	54 kW	11/12→	D4F 740; Part number of recommended accessories (C31): 82 00 673 202	**A2C59513358Z**	81
			D4F 728	**A2C59513358Z**	81
			D4F 740	**S119915001Z**	108
Pressure Sensor					
1.2 16V	54 kW	11/12→	D4F 740	**5WK9681Z**	47
RENAULT - CLIO IV Grandtour (KH_) 01/13→					
Camshaft Sensor					
1.5 dCi 75	55 kW	01/13→	K9K 612	**A2C59515213**	91
1.5 dCi 90	66 kW	01/13→	K9K 608	**A2C59515213**	91
Knock Sensor					
0.9 TCe 90	66 kW	01/13→		**A2C59506396**	54
1.2 TCe 120 (KHM0)	88 kW	03/13→			

© 2020 Continental Aftermarket & Services GmbH

RENAULT - CLIO IV Grandtour (KH_) 01/13→					
Crankshaft Sensor					
1.2 16V	54 kW	01/13→	D4F 740; Part number of recommended accessories (C31): 82 00 673 202	**A2C59513358Z**	81
			D4F 740	**S119915001Z**	108
RENAULT - DUSTER (HS_) 01/11→					
Crankshaft Sensor					
1.6 16V (HSAT)	75 kW	02/12→	K4M 616; Blue (V50)	**A2C59513360Z**	82
			K4M 616; Chrome / Black (V46)	**A2C59515059**	90
			K4M 616; Black (V52)	**S105757001Z**	99
Pressure Sensor					
1.6 16V (HSAT)	75 kW	02/12→	K4M 616	**5WK9681Z**	47
RENAULT - ESPACE I (J11_) 07/84→12/92					
Crankshaft Sensor					
2.0 (J/S112)	74 kW	01/88→12/90		**S101750016Z**	93
2.0 (J/S112)	80 kW	07/84→12/90	J6R 234	**S101750016Z**	93
Oxygen Sensor					
2.2 (J117) 2.2 Quadra (J117)	79 kW 79 kW	07/86→12/90 01/88→12/90	Transmission Type (C51): Manual Transmission (V36); Lambda Sensor (C114): Regulating Probe (V220); Exhaust System (C10): in front of the catalyst (V17)	**A2C59513227Z**	70
RENAULT - ESPACE II (J/S63_) 01/91→10/97					
Oxygen Sensor					
2.0 (J636)	76 kW	01/91→10/96	02/93 → 08/96; Transmission Type (C51): Manual Transmission (V36); Lambda Sensor (C114): Regulating Probe (V220); Exhaust System (C10): in front of the catalyst (V17)	**A2C59513222Z**	69
2.2 (J/S637, J63G)	79 kW	01/91→10/96	04/91 → 08/96; J7T 772, 773, 776; Lambda Sensor (C114): Regulating Probe (V220); Exhaust System (C10): in front of the catalyst (V17)	**A2C59513222Z**	69
2.2 4x4 (J/S637, J63G)	79 kW	03/91→12/96	04/91 → 08/96; Transmission Type (C51): Manual Transmission (V36); J7T 772; Lambda Sensor (C114): Regulating Probe (V220); Exhaust System (C10): in front of the catalyst (V17)	**A2C59513222Z**	69
2.8 V6 (J638, J63J)	110 kW	01/91→10/96	07/94 → 08/96; Lambda Sensor (C114): Regulating Probe (V220); Exhaust System (C10): in front of the catalyst (V17)	**A2C59513222Z**	69
RENAULT - ESPACE III (JE0_) 11/96→10/02					
Crankshaft Sensor					
2.0	102 kW	09/01→10/02	Blue (V50)	**A2C59513360Z**	82
			Chrome / Black (V46)	**A2C59514015**	89
			Black (V52)	**S119976001Z**	108
2.0 (JE0A)	84 kW	11/96→10/00	F3R 768 / F3R 729 / F3R 769 / F3R 728; Transmission Type (C51): 4-Speed Automatic Transmission (V41)	**S101756003Z**	93
			F3R 729	**S101756003Z**	93
				S119976001Z	108
2.0 16V (JE0N, JE0L, JE02)	103 kW	10/98→10/02	Blue (V50)	**A2C59513360Z**	82
			Chrome / Black (V46)	**A2C59514015**	89
			F4R 700	**S105757001Z**	99
			Black (V52)	**S119976001Z**	108
3.0 V6 24V (JE0G, JE0R)	140 kW	10/98→10/02	L7X 727	**S102340006Z**	95
Mass Airflow Sensor					
1.9 dTi (JE0M)	72 kW	02/99→10/02	F9Q 722	**5WK9620Z**	43

© 2020 Continental Aftermarket & Services GmbH

RENAULT - ESPACE III (JE0_) 11/96→10/02					
Oxygen Sensor					
2.0	102 kW	09/01→10/02	Exhaust System (C10): in front of the catalyst (V17); Lambda Sensor (C114): Regulating Probe (V220) Exhaust System (C10): Post-catalyst (V16); Lambda Sensor (C114): Diagnostic Probe (V221)	**A2C59513186Z**	67
2.0 16V (JEON, JEOL, JE02)	103 kW	10/98→10/02	Exhaust System (C10): in front of the catalyst (V17); → 12/98 ; Lambda Sensor (C114): Regulating Probe (V220) Exhaust System (C10): Post-catalyst (V16); → 12/98 ; Lambda Sensor (C114): Diagnostic Probe (V221)	**A2C59513186Z**	67
Pressure Sensor					
2.0 16V (JEON, JEOL, JE02)	103 kW	10/98→10/02	F4R 700	**5WK9681Z**	47
RENAULT - ESPACE IV (JK0/1_) 11/02→					
Crankshaft Sensor					
2.0 (JK09)	100 kW	11/02→	F4R 790 / F4R 791 / F4R 792	**S103262002Z**	96
2.0 (JK0A, JK1D, JK0N)	125 kW	04/05→	F4R 897 / F4R 797	**S103262002Z**	96
2.0 (JK0K)	98 kW	11/02→12/15	F4R 790	**S103262002Z**	96
2.0 Turbo (JK0A, JK0B, JK0N)	120 kW	11/02→	F4R 794 / F4R 795 / F4R 796 / F4R 797	**S103262002Z**	96
Mass Airflow Sensor					
1.9 dCi (JK0U, JK0G)	88 kW	11/02→	F9Q 820 / F9Q 826 / F9Q 680	**5WK9609Z**	42
1.9 dCi (JK0U)	85 kW	04/03→02/05	F9Q 820	**5WK9609Z**	42
2.0 dCi (JK01, JK02, JK1J, JK1K, JK1H)	110 kW	01/06→	M9R 750	**5WK97005Z**	50
			M9R 815	**5WK97005Z**	50
			M9R 740	**5WK97005Z**	50
2.0 dCi (JK02, JK03)	96 kW	01/06→	M9R 802	**5WK97005Z**	50
2.0 dCi (JK03, JK04, JK1C, JK1G, JK1J, JK1K)	127 kW	01/06→	M9R 762	**5WK97005Z**	50
			M9R 763	**5WK97005Z**	50
			M9R 760	**5WK97005Z**	50
			M9R 761	**5WK97005Z**	50
2.2 dCi (JK07)	102 kW	02/06→	G9T 645	**5WK9609Z**	42
2.2 dCi (JK0H)	110 kW	11/02→	G9T 742 / G9T 743	**5WK9609Z**	42
Oxygen Sensor					
2.0 (JK09)	100 kW	11/02→	Exhaust System (C10): in front of the catalyst (V17); F4R 790, 791, 792; Lambda Sensor (C114): Regulating Probe (V220) Exhaust System (C10): Post-catalyst (V16); F4R 790, 791, 792; Lambda Sensor (C114): Diagnostic Probe (V221)	**A2C59513186Z**	67
2.0 (JK0A, JK1D, JK0N)	125 kW	04/05→	→ 02/06; F4R 796, F4R 797; Lambda Sensor (C114): Regulating Probe (V220); Exhaust System (C10): in front of the catalyst (V17)	**A2C59513186Z**	67
2.0 Turbo (JK0A, JK0B, JK0N)	120 kW	11/02→	Exhaust System (C10): in front of the catalyst (V17); → 02/06; F4R 794, F4R 795; Lambda Sensor (C114): Regulating Probe (V220) Exhaust System (C10): Post-catalyst (V16); → 02/06; F4R 794, F4R 795; Lambda Sensor (C114): Diagnostic Probe (V221)	**A2C59513186Z**	67
Pressure Sensor					
2.0 (JK09)	100 kW	11/02→	F4R 790 / F4R 791	**5WK9681Z**	47
2.0 (JK0K)	98 kW	11/02→12/15	F4R 790	**5WK9681Z**	47
3.5 V6 (JK00, JK0F, JK0P, JK0S, JK0W)	177 kW	11/02→	V4Y 711	**5WK9681Z**	47
RENAULT - FLUENCE (L3_) 02/10→					
Camshaft Sensor					
1.5 dCi	70 kW	07/14→	K9K 826	**A2C59515213**	91
1.5 dCi (L30A)	63 kW	02/10→	K9K 830	**A2C59515213**	91
1.5 dCi (L30B)	78 kW	02/10→	K9K 832	**A2C59515213**	91

© 2020 Continental Aftermarket & Services GmbH

RENAULT - FLUENCE (L3_) 02/10→					
Camshaft Sensor					
1.5 dCi (L30D, L30L, L30G, L33F, L33L, L33M, L33V, L33W)	81 kW	02/10→	K9K 837 / K9K 836	**A2C59515213**	91
1.5 dCi (L30S)	66 kW	02/10→	K9K 834	**A2C59515213**	91
1.6 16V (L301, L30F, L30P, L30R)	81 kW	02/10→	K4M 839 / K4M 838	**A2C59515213**	91
1.6 16V (L304, L305, L30H)	82 kW	02/10→	K4M 838	**A2C59515213**	91
1.6 dCi	96 kW	07/14→	R9M 402	**A2C59515213**	91
Crankshaft Sensor					
1.6 16V	78 kW	02/10→	K4M 838	**A2C59515059**	90
1.6 16V (L301, L30F, L30P, L30R)	81 kW	02/10→	K4M 838; ./ Blue (V50)	**A2C59513360Z**	82
			K4M 838; ./ Chrome / Black (V46)	**A2C59515059**	90
1.6 16V (L304, L305, L30H)	82 kW	02/10→	K4M 838; ./ Black (V52)	**S105757001Z**	99
Pressure Sensor					
1.6 16V (L301, L30F, L30P, L30R)	81 kW	02/10→	K4M 838 / K4M 839	**5WK9681Z**	47
1.6 16V (L304, L305, L30H)	82 kW	02/10→	K4M 838	**5WK9681Z**	47
2.0 16V (L30C, L30G, L30T, L30V)	103 kW	02/10→	M4R 714 / M4R 751 / M4R 752	**5WK9681Z**	47
RENAULT - GRAND SCÉNIC II (JM0/1_) 04/04→06/09					
Crankshaft Sensor					
1.6	83 kW	04/04→08/06	./ Blue (V50)	**A2C59513360Z**	82
			./ Chrome / Black (V46)	**A2C59514015**	89
2.0	99 kW	04/04→06/09	F4R 770 / F4R 771	**S103262002Z**	96
Mass Airflow Sensor					
2.0 dCi (JM1K)	110 kW	09/05→11/08	M9R 700	**5WK97005Z**	50
			M9R 721	**5WK97005Z**	50
			M9R 722	**5WK97005Z**	50
Oxygen Sensor					
1.6	83 kW	04/04→08/06	Exhaust System (C10): in front of the catalyst (V17); K4M 782; Transmission Type (C51): Manual Transmission (V36); Lambda Sensor (C114): Regulating Probe (V220)	**A2C59513186Z**	67
			Exhaust System (C10): Post-catalyst (V16); K4M 782; Transmission Type (C51): Manual Transmission (V36); Lambda Sensor (C114): Diagnostic Probe (V221)		
2.0	99 kW	04/04→06/09	Exhaust System (C10): in front of the catalyst (V17); F4R 770, 771; Lambda Sensor (C114): Regulating Probe (V220)	**A2C59513186Z**	67
			Exhaust System (C10): Post-catalyst (V16); F4R 770, 771; Lambda Sensor (C114): Diagnostic Probe (V221)		
2.0	120 kW	04/04→06/09	Exhaust System (C10): in front of the catalyst (V17); F4R 776; Transmission Type (C51): Manual Transmission (V36); Lambda Sensor (C114): Regulating Probe (V220)	**A2C59513186Z**	67
			Exhaust System (C10): Post-catalyst (V16); F4R 776; Transmission Type (C51): Manual Transmission (V36); Lambda Sensor (C114): Diagnostic Probe (V221)		
Pressure Sensor					
1.6	83 kW	04/04→08/06	K4M 761 / K4M 782 / K4M 764	**5WK9681Z**	47
RENAULT - GRAND SCÉNIC III (JZ0/1_) 02/09→					
Camshaft Sensor					
1.5 dCi	63 kW	04/09→	K9K 830	**A2C59515213**	91
1.5 dCi	70 kW	11/10→	K9K 846	**A2C59515213**	91
1.5 dCi	78 kW	02/09→	K9K 832	**A2C59515213**	91
1.5 dCi	81 kW	04/09→	K9K 836	**A2C59515213**	91

© 2020 Continental Aftermarket & Services GmbH

RENAULT - GRAND SCÉNIC III (JZ0/1_) 02/09→					
Knock Sensor					
1.2 TCe	85 kW	04/12→	H5F 400	**A2C59506396**	54
1.2 TCe (JZ16)	97 kW	01/13→	H5F 404	**A2C59506396**	54
1.4 16V (JZ0F)	96 kW	02/09→		**A2C59506396**	54
Pressure Sensor					
2.0 16V (JZ0G)	103 kW	02/09→	M4R 711	**5WK9681Z**	47
RENAULT - GRAND SCÉNIC IV (R9_) 09/16→					
Knock Sensor					
1.2 TCe 115 1.2 TCe 130	85 kW 96 kW	09/16→ 09/16→	H5F 408	**A2C59506396**	54
RENAULT - KADJAR (HA_, HL_) 06/15→					
Knock Sensor					
1.2 TCe 130	96 kW	06/15→	H5F 408	**A2C59506396**	54
RENAULT - KANGOO / GRAND KANGOO (KW0/1_) 02/08→					
Camshaft Sensor					
1.5 dCi 105 (KW0F)	76 kW	02/08→	K9K 804 / K9K 806	**A2C59515213**	91
1.5 dCi 110 (KW0C, KW0H)	80 kW	09/10→	K9K 804	**A2C59515213**	91
1.5 dCi 70 (KW0V, KW0A)	50 kW	02/08→	K9K 800	**A2C59515213**	91
1.5 dCi 75 (KW07, KW10, KW04)	55 kW	11/12→	K9K 802 / K9K 608	**A2C59515213**	91
1.5 dCi 85 (KW0K, KW0L, KW0B)	63 kW	02/08→	K9K 802	**A2C59515213**	91
1.5 dCi 90 (KW05, KW08, KW0G, KW11)	66 kW	06/08→	K9K 808	**A2C59515213**	91
Knock Sensor					
1.2 TCe 115 (KW02, KW14)	84 kW	07/13→	H5F 400	**A2C59506396**	54
Crankshaft Sensor					
1.6 (KW00, KW0Y, KW0E, KW0N, KW0P)	64 kW	02/08→	K7M 750	**A2C59513358Z**	81
1.6 16V (KW03, KW09, KW0D, KW0U, KW0W, KW13)	78 kW	02/08→		**A2C59513360Z**	82
1.6 16V FLEX (KW01)	78 kW	02/08→		**A2C59513360Z**	82
			K4M 850	**A2C59515059**	90
Mass Airflow Sensor					
1.5 dCi 105 (KW0F)	76 kW	02/08→	K9K 806 / K9K 804	**5WK97008Z**	51
1.5 dCi 70 (KW0V, KW0A)	50 kW	02/08→	K9K 800	**5WK97008Z**	51
1.5 dCi 85 (KW0K, KW0L, KW0B)	63 kW	02/08→	K9K 802	**5WK97008Z**	51
Oxygen Sensor					
1.6 16V (KW03, KW09, KW0D, KW0U, KW0W, KW13)	78 kW	02/08→	Exhaust System (C10): in front of the catalyst (V17); K4M.7.08, K4M.8.30; Transmission Type (C51): Manual Transmission (V36); Lambda Sensor (C114): Regulating Probe (V220) Exhaust System (C10): Post-catalyst (V16); K4M.7.08, K4M.8.30; Transmission Type (C51): Manual Transmission (V36); Lambda Sensor (C114): Diagnostic Probe (V221)	**A2C59513186Z**	67
Pressure Sensor					
1.6 (KW00, KW0Y, KW0E, KW0N, KW0P)	64 kW	02/08→	K7M 750	**5WK9681Z**	47
1.6 16V FLEX (KW01)	78 kW	02/08→	K4M 834	**5WK9681Z**	47

© 2020 Continental Aftermarket & Services GmbH

RENAULT - KANGOO (KC0/1_) 08/97→

Crankshaft Sensor					
1.2 (KC0A, KC0K, KC0F, KC01)	43 kW	08/97→	D7F 710 / D7F 720 / D7F 722 / D7F 726	**S119915001Z**	108
1.2 16V (KC05, KC06, KC03, KC0T, KC0W, KC1D)	55 kW	06/01→	D4F 712	**S119915001Z**	108
1.4 (KC0C, KC0H, KC0B, KC0M)	55 kW	08/97→	K7J 700 / E7J 780 / E7J 634	**S119915001Z**	108
1.6	66 kW	09/99→06/01	K7M 746	**S119915001Z**	108
1.6 16V	70 kW	06/01→	Blue (V50)	**A2C59513360Z**	82
			Chrome / Black (V46)	**A2C59514015**	89
			K4M 730 / K4M 850	**A2C59515059**	90
1.6 16V 4x4 (KC0P, KC0S, KC0L)	70 kW	10/01→	Blue (V50)	**A2C59513360Z**	82
			Chrome / Black (V46)	**A2C59514015**	89
1.6 16V bivalent	60 kW	06/05→	K4M 850	**A2C59515059**	90
D 55 1.9 (KC0D)	40 kW	08/97→		**A2C59513360Z**	82
Mass Airflow Sensor					
1.5 dCi	45 kW	04/05→06/10		**5WK97006Z**	51
1.5 dCi	50 kW	06/05→	K9K 714	**5WK97006Z**	51
1.5 dCi	62 kW	06/05→	K9K 718	**5WK97006Z**	51
1.9 dCi 4x4 (KC0V)	59 kW	10/01→		**5WK9620Z**	43
1.9 dTi (KC0U)	59 kW	02/00→	F9Q 780	**5WK9620Z**	43
Oxygen Sensor					
1.2 (KC0A, KC0K, KC0F, KC01)	43 kW	08/97→	03/03 ; Transmission Type (C51): Manual Transmission (V36); D7F 726, 744, 746; Lambda Sensor (C114): Regulating Probe (V220); Exhaust System (C10): in front of the catalyst (V17)	**A2C59513186Z**	67
			Transmission Type (C51): Manual Transmission (V36); D7F 720, 722; Lambda Sensor (C114): Regulating Probe (V220); Exhaust System (C10): in front of the catalyst (V17)	**A2C59513192Z**	68
1.2 16V (KC05, KC06, KC03, KC0T, KC0W, KC1D)	55 kW	06/01→	Exhaust System (C10): in front of the catalyst (V17); 03/03 ; D4F 712, 714; Transmission Type (C51): Manual Transmission (V36); Lambda Sensor (C114): Regulating Probe (V220)	**A2C59513326Z**	78
			Exhaust System (C10): Post-catalyst (V16); 03/03 ; D4F 712, 714; Transmission Type (C51): Manual Transmission (V36); Lambda Sensor (C114): Diagnostic Probe (V221)		
1.4 (KC0C, KC0H, KC0B, KC0M)	55 kW	08/97→	E7J780; 09/97 → 02/03; Transmission Type (C51): Manual Transmission (V36); Lambda Sensor (C114): Regulating Probe (V220); Exhaust System (C10): in front of the catalyst (V17)	**A2C59513299Z**	73
1.6 16V	70 kW	06/01→	Exhaust System (C10): in front of the catalyst (V17); 03/03 ; Lambda Sensor (C114): Regulating Probe (V220)	**A2C59513186Z**	67
			Exhaust System (C10): Post-catalyst (V16); 03/03 ; Lambda Sensor (C114): Diagnostic Probe (V221)		
1.6 16V 4x4 (KC0P, KC0S, KC0L)	70 kW	10/01→	Exhaust System (C10): in front of the catalyst (V17); 01/02 ; K4M 750; Transmission Type (C51): Manual Transmission (V36); Lambda Sensor (C114): Regulating Probe (V220)	**A2C59513186Z**	67
			Exhaust System (C10): Post-catalyst (V16); 01/02 ; K4M 750; Transmission Type (C51): Manual Transmission (V36); Lambda Sensor (C114): Diagnostic Probe (V221)		
Pressure Sensor					
1.2 (KC0A, KC0K, KC0F, KC01)	43 kW	08/97→	D7F 720 / D7F 744 / D7F 726 / D7F 746 / D7F 722	**5WK9681Z**	47
1.2 16V (KC05, KC06, KC03, KC0T, KC0W, KC1D)	55 kW	06/01→	D4F 712 / D4F 714 / D4F 716	**5WK9681Z**	47
1.4 (KC0C, KC0H, KC0B, KC0M)	55 kW	08/97→	K7J 701 / E7J 635 / K7J 700 / E7J 634	**5WK9681Z**	47
1.6	66 kW	09/99→06/01	K7M 746	**5WK9681Z**	47
1.6 16V	70 kW	06/01→	K4M 752 / K4M 750 / K4M 753	**5WK9681Z**	47
1.6 16V 4x4 (KC0P, KC0S, KC0L)	70 kW	10/01→	K4M 750 / K4M 752 / K4M 753	**5WK9681Z**	47

© 2020 Continental Aftermarket & Services GmbH

RENAULT - KANGOO BE BOP (KW0/1_) 02/09→					
Camshaft Sensor					
1.5 dCi	80 kW	06/09→	K9K 804	**A2C59515213**	91
1.5 dCi (KW0F)	76 kW	02/09→	K9K 806	**A2C59515213**	91
1.5 dCi (KW0G)	66 kW	06/09→	K9K 808	**A2C59515213**	91
Crankshaft Sensor					
1.6 (KW0D)	78 kW	02/09→	K4M 830	**A2C59513360Z**	82
Mass Airflow Sensor					
1.5 dCi (KW0F)	76 kW	02/09→	K9K 806	**5WK97008Z**	51
Pressure Sensor					
1.6 (KW0D)	78 kW	02/09→	K4M 830	**5WK9681Z**	47
RENAULT - KANGOO Express (FC0/1_) 08/97→					
Crankshaft Sensor					
1.2 (FC01, FC0A, FC0F)	43 kW	08/97→	D7F 720 / D7F 726 / D7F 722 / D7F 744 / D7F 746 / D7F 710 / D7F 766; Part number of recommended accessories (C31): 82 00 673 202	**A2C59513358Z**	81
1.2 (FC1A)	44 kW	07/98→07/01	D7F 764 / D7F 766; Part number of recommended accessories (C31): 82 00 673 202	**A2C59513358Z**	81
1.2 16V (FC05, FC0W, FC1D, FC1P, FC1K, FC0T)	55 kW	10/01→	D4F 712; Part number of recommended accessories (C31): 82 00 673 202	**A2C59513358Z**	81
1.4 (FC0C, FC0B, FC0H, FC0M)	55 kW	08/97→06/08	Part number of recommended accessories (C31): 82 00 673 202; E7J 634 / E7J 780	**A2C59513358Z**	81
1.6 16V	70 kW	10/01→		**A2C59513360Z**	82
1.6 16V 4x4 (FC0L, FC0P, FC0S)	70 kW	10/01→	Blue (V50)	**A2C59513360Z**	82
			Chrome / Black (V46)	**A2C59514015**	89
			K4M 750 / K4M 730 / K4M 732	**A2C59515059**	90
1.6 16V bivalent	60 kW	06/05→	K4M 850	**A2C59515059**	90
1.9 D (FC0J) D 55 1.9 (FC0D)	48 kW 40 kW	09/99→06/03 08/97→		**A2C59513360Z**	82
Mass Airflow Sensor					
1.5 dCi	45 kW	10/05→	K9K 716	**5WK97006Z**	51
1.5 dCi (FC1E)	50 kW	06/05→	K9K 714	**5WK97006Z**	51
1.5 dCi (FC1G)	62 kW	06/05→	K9K 718	**5WK97006Z**	51
1.9 dCi 4x4 (FC0V) 1.9 dTi (FC0U)	59 kW 59 kW	10/01→ 02/00→		**5WK9620Z**	43
Oxygen Sensor					
1.2 (FC01, FC0A, FC0F)	43 kW	08/97→	03/03 ; Transmission Type (C51): Manual Transmission (V36); D7F 726,744,746; Lambda Sensor (C114): Regulating Probe (V220); Exhaust System (C10): in front of the catalyst (V17)	**A2C59513186Z**	67
			Transmission Type (C51): Manual Transmission (V36); D7F 720, 722; Lambda Sensor (C114): Regulating Probe (V220); Exhaust System (C10): in front of the catalyst (V17)	**A2C59513192Z**	68
1.2 16V (FC05, FC0W, FC1D, FC1P, FC1K, FC0T)	55 kW	10/01→	Exhaust System (C10): in front of the catalyst (V17); 03/03 ; Transmission Type (C51): Manual Transmission (V36); Lambda Sensor (C114): Regulating Probe (V220)	**A2C59513326Z**	78
			Exhaust System (C10): Post-catalyst (V16); 03/03 ; Transmission Type (C51): Manual Transmission (V36); Lambda Sensor (C114): Diagnostic Probe (V221)		
1.4 (FC0C, FC0B, FC0H, FC0M)	55 kW	08/97→06/08	E7J780; 09/97 → 02/03; Transmission Type (C51): Manual Transmission (V36); Lambda Sensor (C114): Regulating Probe (V220); Exhaust System (C10): in front of the catalyst (V17)	**A2C59513299Z**	73
1.6 16V	70 kW	10/01→	Exhaust System (C10): in front of the catalyst (V17); 03/03 ; K4M 750, 752, 753; Lambda Sensor (C114): Regulating Probe (V220)	**A2C59513186Z**	67
			Exhaust System (C10): Post-catalyst (V16); 03/03 ; K4M 750, 752, 753; Lambda Sensor (C114): Diagnostic Probe (V221)		

© 2020 Continental Aftermarket & Services GmbH

RENAULT - KANGOO Express (FC0/1_) 08/97→

Oxygen Sensor

1.6 16V 4x4 (FCOL, FCOP, FCOS)	70 kW	10/01→	Exhaust System (C10): in front of the catalyst (V17); → 01/02 ; K4M 750; Transmission Type (C51): Manual Transmission (V36); Lambda Sensor (C114): Regulating Probe (V220) Exhaust System (C10): Post-catalyst (V16); → 01/02 ; K4M 750; Transmission Type (C51): Manual Transmission (V36); Lambda Sensor (C114): Diagnostic Probe (V221)	**A2C59513186Z**	67

Pressure Sensor

1.2 (FC01, FC0A, FC0F)	43 kW	08/97→	D7F 746 / D7F 720 / D7F 726 / D7F 722 / D7F 744; → 12/99	**5WK9681Z**	47
1.2 (FC1A)	44 kW	07/98→07/01	D7F 764 / D7F 766	**5WK9681Z**	47
1.2 16V (FC05, FC0W, FC1D, FC1P, FC1K, FC0T)	55 kW	10/01→	D4F 714 / D4F 712	**5WK9681Z**	47
1.4 (FC0C, FC0B, FC0H, FC0M)	55 kW	08/97→06/08	K7J 701 / E7J 635 / E7J 634	**5WK9681Z**	47
1.6 16V 4x4 (FCOL, FCOP, FCOS)	70 kW	10/01→	K4M 752 / K4M 750 / K4M 753	**5WK9681Z**	47
1.6 16V bivalent	60 kW	06/05→	K4M 850	**5WK9681Z**	47

RENAULT - KANGOO Express (FW0/1_) 02/08→

Camshaft Sensor

1.5 dCi 105 (FW0F)	76 kW	02/08→	K9K 806	**A2C59515213**	91
1.5 dCi 110 (FW0C, FW0H)	80 kW	09/10→	K9K 804	**A2C59515213**	91
1.5 dCi 85 (FW0K, FW0L, FW0B)	63 kW	02/08→	K9K 802 / K9K 800	**A2C59515213**	91
1.5 dCi 90 (FW0G, FW05, FW08, FW11)	66 kW	06/09→	K9K 808	**A2C59515213**	91

Knock Sensor

1.2 TCe 115 (FW02, FW14)	84 kW	07/13→	H5F 400	**A2C59506396**	54

Crankshaft Sensor

1.6 (FW00, FW0E, FW0N, FW0P, FW0Y)	64 kW	02/08→	K7M 750 / K7M 746	**A2C59513358Z**	81
1.6 16V (FW03, FW09, FW0D, FW0U, FW0W, FW13)	78 kW	02/08→		**A2C59513360Z**	82
1.6 16V LPG (FW03, FW09, FW0W)	78 kW	02/08→	K4M 834	**A2C59513360Z**	82

Mass Airflow Sensor

1.5 dCi 105 (FW0F)	76 kW	02/08→	K9K 806	**5WK97008Z**	51
1.5 dCi 110 (FW0C, FW0H)	80 kW	09/10→	K9K 804	**5WK97008Z**	51
1.5 dCi 70 (FW0A, KW0V)	50 kW	02/08→	K9K 800	**5WK97008Z**	51
1.5 dCi 85 (FW0K, FW0L, FW0B)	63 kW	02/08→	K9K 802 / K9K 800	**5WK97008Z**	51

Oxygen Sensor

1.6 16V (FW03, FW09, FW0D, FW0U, FW0W, FW13)	78 kW	02/08→	Exhaust System (C10): in front of the catalyst (V17); K4M.7.08, K4M.8.30; Transmission Type (C51): Manual Transmission (V36); Lambda Sensor (C114): Regulating Probe (V220) Exhaust System (C10): Post-catalyst (V16); K4M.7.08, K4M.8.30; Transmission Type (C51): Manual Transmission (V36); Lambda Sensor (C114): Diagnostic Probe (V221)	**A2C59513186Z**	67

Pressure Sensor

1.6 (FW00, FW0E, FW0N, FW0P, FW0Y)	64 kW	02/08→	K7M 750 / K7M 746	**5WK9681Z**	47
1.6 16V (FW03, FW09, FW0D, FW0U, FW0W, FW13)	78 kW	02/08→	K4M 830	**5WK9681Z**	47
1.6 16V LPG (FW03, FW09, FW0W)	78 kW	02/08→	K4M 834	**5WK9681Z**	47

© 2020 Continental Aftermarket & Services GmbH

RENAULT - KOLEOS I (HY_) 09/08→

Mass Airflow Sensor

2.0 dCi (HYOK)	110 kW	09/08→	M9R 856 / M9R 862 / M9R 865 / M9R 866 / M9R 855	**2910000438300**	29
2.0 dCi 4x4 (HYOB)	127 kW	09/08→	M9R 830	**2910000438300**	29
2.0 dCi 4x4 (HYOK)	110 kW	09/08→	M9R 832 / M9R 855 / M9R 856 / M9R 862 / M9R 865 / M9R 866	**2910000438300**	29
2.5 (HYOC, HYON) 2.5 4x4 (HYOC, HYON)	126 kW 126 kW	09/08→ 09/08→	2TR 700 / 2TR 702 / 2TR 703	**2910000438300**	29

RENAULT - LAGUNA I (B56_, 556_) 11/93→08/02

Crankshaft Sensor

1.6 16V (B568, B561)	79 kW	11/97→03/01		**A2C59513360Z**	82
			K4M 720	**S105757001Z**	99
1.8 16V (B563, B564)	88 kW	04/98→03/01	F4P 760	**S105757001Z**	99
2.0	80 kW	03/99→03/01	F3R 611	**S101756003Z**	93
2.0 (B56C/H/N)	83 kW	11/93→03/01	F3R 723 / F3R 722; Transmission Type (C51): 4-Speed Automatic Transmission (V41)	**S101756003Z**	93
2.0 16V (556A/B)	103 kW	09/99→03/01	F4R 780	**S105757001Z**	99
3.0 24V (B56V)	140 kW	03/97→03/01	L7X 700	**S102340006Z**	95

Mass Airflow Sensor

1.9 dCi (B56W)	79 kW	09/99→03/01	F9Q 718	**5WK9620Z**	43
1.9 dTi (B56J)	72 kW	10/97→03/01	F9Q 716; Manufacturer Restriction (C13): E1; →▤ 08/99	**5WK9615Z**	43
			F9Q 716; ▤→ 09/99	**5WK9620Z**	43

Oxygen Sensor

1.6 16V (B568, B561)	79 kW	11/97→03/01	K4M 720; ▤→ 05/98 →▤ 12/00; Transmission Type (C51): Manual Transmission (V36); Lambda Sensor (C114): Regulating Probe (V220); Exhaust System (C10): in front of the catalyst (V17)	**A2C59513186Z**	67
			K4M 720; ▤→ 05/98 →▤ 12/00; Transmission Type (C51): Manual Transmission (V36); Lambda Sensor (C114): Diagnostic Probe (V221); Exhaust System (C10): Post-catalyst (V16)	**A2C59513326Z**	78
1.8 (B56A/B)	66 kW	11/93→03/01	▤→ 01/94 →▤ 11/95; Transmission Type (C51): Manual Transmission (V36); Lambda Sensor (C114): Regulating Probe (V220); Exhaust System (C10): in front of the catalyst (V17)	**A2C59513291Z**	73
1.8 (B56S/T/O)	66 kW	08/95→03/01	Transmission Type (C51): Manual Transmission (V36); F3P 678; Lambda Sensor (C114): Regulating Probe (V220); Exhaust System (C10): in front of the catalyst (V17)	**A2C59513291Z**	73
1.8 (B56Z)	69 kW	08/95→03/01	→▤ 01/96; Transmission Type (C51): Manual Transmission (V36); F3P 724; Lambda Sensor (C114): Regulating Probe (V220); Exhaust System (C10): in front of the catalyst (V17)	**A2C59513291Z**	73
1.8 16V (B563, B564)	88 kW	04/98→03/01	▤→ 09/98 →▤ 12/00; Transmission Type (C51): Manual Transmission (V36); Lambda Sensor (C114): Regulating Probe (V220); Exhaust System (C10): in front of the catalyst (V17)	**A2C59513186Z**	67
2.0 (B56C/H/N)	83 kW	11/93→03/01	▤→ 01/94 →▤ 05/96; Lambda Sensor (C114): Regulating Probe (V220); Exhaust System (C10): in front of the catalyst (V17)	**A2C59513291Z**	73
2.0 16V (556A/B)	103 kW	09/99→03/01	▤→ 10/99 →▤ 12/00; Transmission Type (C51): Manual Transmission (V36); F4R 780; Lambda Sensor (C114): Regulating Probe (V220); Exhaust System (C10): in front of the catalyst (V17)	**A2C59513186Z**	67
2.0 16V (B56D/M)	102 kW	06/95→03/01	→▤ 12/00; Transmission Type (C51): Manual Transmission (V36); Lambda Sensor (C114): Regulating Probe (V220); Exhaust System (C10): in front of the catalyst (V17)	**A2C59513324Z**	77
3.0 (B56E/R, B565)	123 kW	11/93→03/01	▤→ 01/94 →▤ 12/96; Lambda Sensor (C114): Regulating Probe (V220); Exhaust System (C10): in front of the catalyst (V17)	**A2C59513222Z**	69

Pressure Sensor

1.6 16V (B568, B561)	79 kW	11/97→03/01	K4M 720 / K4M 724	**5WK9681Z**	47
1.8 16V (B563, B564)	88 kW	04/98→03/01	F4P 760	**5WK9681Z**	47
2.0 (556A) 2.0 16V (556A/B)	102 kW 103 kW	09/99→02/01 09/99→03/01	F4R 780	**5WK9681Z**	47

© 2020 Continental Aftermarket & Services GmbH

RENAULT - LAGUNA I Grandtour (K56_) 09/95→08/02

Crankshaft Sensor

1.6 16V (K568)	79 kW	11/97→03/01		A2C59513360Z	82
			K4M 720	S105757001Z	99
1.8 16V (K563, K564)	88 kW	04/98→03/01		A2C59513360Z	82
			F4P 760	S105757001Z	99
2.0 (K56C/H)	83 kW	09/95→03/01	F3R 723; Transmission Type (C51): 4-Speed Automatic Transmission (V41)	S101756003Z	93
2.0 16V (A56A/B)	103 kW	09/99→03/01		A2C59513360Z	82
3.0 24V (K56V)	140 kW	03/97→03/01	L7X 700	S102340006Z	95

Mass Airflow Sensor

1.9 dCi (K56W)	79 kW	09/99→03/01		5WK9620Z	43
1.9 dTi (K56J)	72 kW	10/97→03/01	F9Q 716; Manufacturer Restriction (C13): E1	5WK9615Z	43
			F9Q 710 / F9Q 717 / F9Q 716	5WK9620Z	43

Oxygen Sensor

1.6 16V (K568)	79 kW	11/97→03/01	K4M 720; → 05/98 → 12/00; Transmission Type (C51): Manual Transmission (V36); Lambda Sensor (C114): Regulating Probe (V220); Exhaust System (C10): in front of the catalyst (V17)	A2C59513186Z	67
			K4M 720; → 05/98 → 12/00; Transmission Type (C51): Manual Transmission (V36); Lambda Sensor (C114): Diagnostic Probe (V221); Exhaust System (C10): Post-catalyst (V16)	A2C59513326Z	78
1.8 (K56S/T/O)	66 kW	09/95→03/01	F3P 678; → 04/98; Transmission Type (C51): Manual Transmission (V36); Lambda Sensor (C114): Regulating Probe (V220); Exhaust System (C10): in front of the catalyst (V17)	A2C59513291Z	73
1.8 (K56Z)	69 kW	09/95→03/01	→ 04/98; Transmission Type (C51): Manual Transmission (V36); F3P 724; Lambda Sensor (C114): Regulating Probe (V220); Exhaust System (C10): in front of the catalyst (V17)	A2C59513291Z	73
1.8 16V (K563, K564)	88 kW	04/98→03/01	→ 05/98 → 12/00; Transmission Type (C51): Manual Transmission (V36); Lambda Sensor (C114): Regulating Probe (V220); Exhaust System (C10): in front of the catalyst (V17)	A2C59513186Z	67
2.0 (K56C/H)	83 kW	09/95→03/01	→ 08/96; Lambda Sensor (C114): Regulating Probe (V220); Exhaust System (C10): in front of the catalyst (V17)	A2C59513291Z	73
2.0 16V (A56A/B)	103 kW	09/99→03/01	→ 10/99 → 12/00; Transmission Type (C51): Manual Transmission (V36); Lambda Sensor (C114): Regulating Probe (V220); Exhaust System (C10): in front of the catalyst (V17)	A2C59513186Z	67
2.0 16V (K56D/M)	102 kW	09/95→03/01	→ 12/00; Transmission Type (C51): Manual Transmission (V36); Lambda Sensor (C114): Regulating Probe (V220); Exhaust System (C10): in front of the catalyst (V17)	A2C59513324Z	77
3.0 (K56R, K565)	123 kW	02/96→03/01	→ 11/96; Transmission Type (C51): Automatic Transmission (V38); Specification (C3): 3 Wire; Lambda Sensor (C114): Regulating Probe (V220); Exhaust System (C10): in front of the catalyst (V17)	A2C59513222Z	69

Pressure Sensor

1.6 16V (K568)	79 kW	11/97→03/01	K4M 720 / K4M 724	5WK9681Z	47
1.8 16V (K563, K564)	88 kW	04/98→03/01	F4P 760	5WK9681Z	47
2.0 16V (A56A/B)	103 kW	09/99→03/01	F4R 780	5WK9681Z	47

RENAULT - LAGUNA II (BG0/1_) 03/01→12/07

Crankshaft Sensor

1.6 16V (BG0A, BG0L)	79 kW	03/01→05/05		A2C59513360Z	82
			K4M 710 / K4M 711	S105757001Z	99
			Transmission Type (C51): 4-Speed Automatic Transmission (V41)	S119976001Z	108
1.6 16V (BG1G, BG1H)	82 kW	02/05→08/07		A2C59513360Z	82
1.8 16V (BG04, BG0B, BG0C, BG0V)	86 kW	03/01→05/05	F4P 774	S105757001Z	99

© 2020 Continental Aftermarket & Services GmbH

RENAULT - LAGUNA II (BG0/1_) 03/01→12/07

Crankshaft Sensor

1.8 16V (BG06, BG0J, BG0M)	85 kW	03/01→12/07	Blue (V50)	A2C59513360Z	82
			Chrome / Black (V46)	A2C59514015	89
			F4P 770 / F4P 771 / F4P 773 / F4P 774 / F4P 775	S103262002Z	96
			Black (V52)	S105757001Z	99
			Transmission Type (C51): 4-Speed Automatic Transmission (V41)	S119976001Z	108
1.8 16V (BG0B, BG0C, BG0J, BG0M, BG0V)	89 kW	03/01→05/05	Blue (V50)	A2C59513360Z	82
			Black (V52)	S105757001Z	99
1.8 16V (BG0B, BG0M)	88 kW	03/01→09/07		A2C59513360Z	82
			F4P 773 / F4P 770	S105757001Z	99
1.9 dCi (BG08, BG0G)	88 kW	03/01→09/07	F9Q 756	S105757001Z	99
2.0 16V (BG00, BG0K, BG0P, BG0W)	99 kW	08/02→12/07	Blue (V50)	A2C59513360Z	82
			F4R 713 / F4R 715	S103262002Z	96
			Black (V52)	S105757001Z	99
2.0 16V IDE (BG0N)	103 kW	04/01→09/07		A2C59513360Z	82
			F5R 700	S105757001Z	99
			Transmission Type (C51): 4-Speed Automatic Transmission (V41)	S119976001Z	108
2.0 16V Turbo (BG0S, BG1L, BG1M)	120 kW	01/03→03/05	F4R 764 / F4R 765 / F4R 786 / F4R 787	S103262002Z	96
			F4R 787 / F4R 765	S105757001Z	99
2.2 dCi (BG0F)	110 kW	10/01→08/06	G9T 702	S105757001Z	99

Mass Airflow Sensor

1.9 dCi (BG05)	68 kW	03/04→05/05	F9Q 664	5WK9609Z	42
1.9 dCi (BG08, BG0G)	88 kW	03/01→09/07	F9Q 650 / F9Q 670 / F9Q 750	5WK9609Z	42
1.9 dCI (BG0E)	77 kW	06/01→05/05	F9Q 752	5WK9609Z	42
1.9 dCi (BG0R)	74 kW	10/01→05/05	F9Q 754	5WK9609Z	42
1.9 dCi (BG1A, BG1V)	96 kW	05/05→08/07	F9Q 758	5WK9609Z	42
1.9 dCi (BG1A, BG1W)	81 kW	01/05→08/07	F9Q 674 / F9Q 758	5WK9609Z	42
2.0 dCi (BG14, BG1S)	127 kW	01/06→08/07	M9R 760	5WK97005Z	50
2.0 dCi (BG1T)	110 kW	08/05→08/06	M9R 740	5WK97005Z	50
2.2 dCi 2.2 dCi (BG09)	102 kW 85 kW	05/05→08/07 04/04→10/05	G9T 600	5WK9609Z	42
2.2 dCi (BG0F)	110 kW	10/01→08/06	G9T 702	5WK9609Z	42

Oxygen Sensor

1.6 16V (BG0A, BG0L)	79 kW	03/01→05/05	Exhaust System (C10): in front of the catalyst (V17); K4M 710, 711,714,718; Lambda Sensor (C114): Regulating Probe (V220)	A2C59513186Z	67
			Exhaust System (C10): Post-catalyst (V16); K4M 710, 711,714,718; Lambda Sensor (C114): Diagnostic Probe (V221)		
1.6 16V (BG1G, BG1H)	82 kW	02/05→08/07	Exhaust System (C10): in front of the catalyst (V17); → 03/05 ; Transmission Type (C51): Manual Transmission (V36); Lambda Sensor (C114): Regulating Probe (V220)	A2C59513186Z	67
			Exhaust System (C10): Post-catalyst (V16); → 03/05 ; Transmission Type (C51): Manual Transmission (V36); Lambda Sensor (C114): Diagnostic Probe (V221)		
1.8 16V (BG06, BG0J, BG0M)	85 kW	03/01→12/07	Exhaust System (C10): in front of the catalyst (V17); F4P 770, 771, 772 / F4P 774, 775; Lambda Sensor (C114): Regulating Probe (V220)	A2C59513186Z	67
			Exhaust System (C10): Post-catalyst (V16); F4P 770, 771, 772 / F4P 774, 775; Lambda Sensor (C114): Diagnostic Probe (V221)		
1.8 16V (BG0B, BG0C, BG0J, BG0M, BG0V)	89 kW	03/01→05/05	Exhaust System (C10): in front of the catalyst (V17); Transmission Type (C51): Manual Transmission (V36); Lambda Sensor (C114): Regulating Probe (V220)	A2C59513186Z	67
			Exhaust System (C10): Post-catalyst (V16); Transmission Type (C51): Manual Transmission (V36); Lambda Sensor (C114): Diagnostic Probe (V221)		
1.8 16V (BG0B, BG0M)	88 kW	03/01→09/07	Exhaust System (C10): in front of the catalyst (V17); F4P 770, 772, 773; Lambda Sensor (C114): Regulating Probe (V220)	A2C59513186Z	67
			Exhaust System (C10): Post-catalyst (V16); F4P 770, 772, 773; Lambda Sensor (C114): Diagnostic Probe (V221)		

© 2020 Continental Aftermarket & Services GmbH

RENAULT - LAGUNA II (BG0/1_) 03/01→12/07

Oxygen Sensor

2.0 16V (BG00, BG0K, BG0P, BG0W)	99 kW	08/02→12/07	Exhaust System (C10): in front of the catalyst (V17); Lambda Sensor (C114): Regulating Probe (V220)	A2C59513186Z	67
			Exhaust System (C10): Post-catalyst (V16); Lambda Sensor (C114): Diagnostic Probe (V221)		
2.0 16V (BG03, BG0Z, BG0T, BG1Y)	125 kW	01/05→09/07	Exhaust System (C10): in front of the catalyst (V17); 03/05 ; F4R 787; Transmission Type (C51): Automatic Transmission (V38); Lambda Sensor (C114): Regulating Probe (V220)	A2C59513186Z	67
			Exhaust System (C10): Post-catalyst (V16); 03/05 ; F4R 787; Transmission Type (C51): Automatic Transmission (V38); Lambda Sensor (C114): Diagnostic Probe (V221)		
2.0 16V (BG1Y)	150 kW	01/05→09/07	Exhaust System (C10): in front of the catalyst (V17); 03/05 ; F4R 784, 786; Transmission Type (C51): Manual Transmission (V36); Lambda Sensor (C114): Regulating Probe (V220)	A2C59513186Z	67
			Exhaust System (C10): Post-catalyst (V16); 03/05 ; F4R 784, 786; Transmission Type (C51): Manual Transmission (V36); Lambda Sensor (C114): Diagnostic Probe (V221)		
2.0 16V IDE (BG0N)	103 kW	04/01→09/07	Exhaust System (C10): in front of the catalyst (V17); F5R 700, 701; Lambda Sensor (C114): Regulating Probe (V220)	A2C59513186Z	67
			Exhaust System (C10): Post-catalyst (V16); F5R 700, 701; Lambda Sensor (C114): Diagnostic Probe (V221)		
2.0 16V Turbo (BG0S, BG1L, BG1M)	120 kW	01/03→03/05	Exhaust System (C10): in front of the catalyst (V17); 03/03 ; F4R 764, 765; Lambda Sensor (C114): Regulating Probe (V220)	A2C59513186Z	67
			Exhaust System (C10): Post-catalyst (V16); 03/03 ; F4R 764, 765; Lambda Sensor (C114): Diagnostic Probe (V221)		
3.0 V6 24V (BG01, BG02, BG0D, BG0Y)	152 kW	03/01→08/07	; Exhaust System (C10): in front of the catalyst (V17); L7X 731, 733; Transmission Type (C51): Automatic Transmission (V38); Lambda Sensor (C114): Regulating Probe (V220)	A2C59513173Z	66
			; Exhaust System (C10): in front of the catalyst (V17); L7X 731, 733; Transmission Type (C51): Automatic Transmission (V38); Lambda Sensor (C114): Regulating Probe (V220)		
			; Exhaust System (C10): Post-catalyst (V16); L7X 731, 733; Transmission Type (C51): Automatic Transmission (V38); Lambda Sensor (C114): Diagnostic Probe (V221)		
			; Exhaust System (C10): Post-catalyst (V16); L7X 731, 733; Transmission Type (C51): Automatic Transmission (V38); Lambda Sensor (C114): Diagnostic Probe (V221)		

Pressure Sensor

1.6 16V (BG0A, BG0L)	79 kW	03/01→05/05	K4M 711 / K4M 710	5WK9681Z	47
1.8 16V (BG04, BG0B, BG0C, BG0V)	86 kW	03/01→05/05	F4P 770 / F4P 774	5WK9681Z	47
1.8 16V (BG06, BG0J, BG0M)	85 kW	03/01→12/07	F4P 771 / F4P 773 / F4P 775 / F4P 774 / F4P 770	5WK9681Z	47
1.8 16V (BG0B, BG0C, BG0J, BG0M, BG0V)	89 kW	03/01→05/05	F4P 774 / F4P 770	5WK9681Z	47
1.8 16V (BG0B, BG0M)	88 kW	03/01→09/07	F5P 770 / F4P 773	5WK9681Z	47
2.0 16V (BG00, BG0K, BG0P, BG0W)	99 kW	08/02→12/07	F4R 713 / F4R 714 / F4R 715 / F4R 712	5WK9681Z	47
2.0 16V IDE (BG0N)	103 kW	04/01→09/07	F5R 700	5WK9681Z	47
2.0 16V Turbo (BG0S, BG1L, BG1M)	120 kW	01/03→03/05	F4R 787 / F4R 765	5WK9681Z	47

RENAULT - LAGUNA II Grandtour (KG0/1_) 03/01→12/07

Crankshaft Sensor

1.6 16V	82 kW	02/05→08/07		A2C59513360Z	82
1.6 16V (KG0A, KG0L)	79 kW	03/01→12/07		A2C59513360Z	82
			K4M 711 / K4M 710	S105757001Z	99
			Transmission Type (C51): 4-Speed Automatic Transmission (V41)	S119976001Z	108
1.8 16V	89 kW	03/01→05/05	Blue (V50)	A2C59513360Z	82
			Black (V52)	S105757001Z	99

© 2020 Continental Aftermarket & Services GmbH

RENAULT - LAGUNA II Grandtour (KG0/1_) 03/01→12/07

Crankshaft Sensor

1.8 16V (KG0B, KG0M)	88 kW	03/01→05/05		A2C59513360Z	82
			F4P 770 / F4P 773	S105757001Z	99
1.8 16V (KG0J)	85 kW	03/01→05/05	Blue (V50)	A2C59513360Z	82
			Black (V52)	S105757001Z	99
			Transmission Type (C51): 4-Speed Automatic Transmission (V41)	S119976001Z	108
1.9 dCI (KG0E)	77 kW	06/01→05/05		S105757001Z	99
1.9 dCi (KG0G)	88 kW	03/01→09/07	F9Q 756	S105757001Z	99
2.0 16V (KG00, KG0K, KG0W, KG0P)	99 kW	08/02→12/07	Blue (V50)	A2C59513360Z	82
			F4R 713 / F4R 715	S103262002Z	96
			Black (V52)	S105757001Z	99
2.0 16V IDE (KG0N)	103 kW	04/01→09/07		A2C59513360Z	82
			F5R 700	S105757001Z	99
			Transmission Type (C51): 4-Speed Automatic Transmission (V41)	S119976001Z	108
2.0 16V Turbo (KG0S, KG1L, KG03)	120 kW	01/03→08/05	F4R 764 / F4R 765 / F4R 786 / F4R 787	S103262002Z	96
			F4R 765 / F4R 787	S105757001Z	99
2.2 dCi (KG0F)	110 kW	10/01→08/06	G9T 702	S105757001Z	99

Mass Airflow Sensor

1.9 dCi (KG05)	68 kW	03/04→05/05	F9Q 664	5WK9609Z	42
1.9 dCi (KG0E, KG0R)	74 kW	10/01→05/05	F9Q 752 / F9Q 754	5WK9609Z	42
1.9 dCi (KG0G)	88 kW	03/01→09/07	F9Q 750 / F9Q 670 / F9Q 674	5WK9609Z	42
1.9 dCi (KG12)	85 kW	08/05→09/07	F9Q 758	5WK9609Z	42
1.9 dCi (KG1A, KG1W)	81 kW	01/05→12/07	F9Q 758 / F9Q 674 / F9Q 670	5WK9609Z	42
1.9 dCi (KG1V)	96 kW	05/05→12/07	F9Q 758	5WK9609Z	42
2.0 dCi (KG1S)	127 kW	01/06→12/07	M9R 760	5WK97005Z	50
2.0 dCi (KG1T)	110 kW	08/05→08/06	M9R 740	5WK97005Z	50
2.2 dCi 2.2 dCi (KG09)	102 kW 85 kW	05/05→12/07 04/04→10/05	G9T 600	5WK9609Z	42
2.2 dCi (KG0F)	110 kW	10/01→08/06	G9T 702	5WK9609Z	42

Oxygen Sensor

1.6 16V	82 kW	02/05→08/07	Exhaust System (C10): in front of the catalyst (V17); 03/05 ; K4M 714, 716, 718; Transmission Type (C51): Manual Transmission (V36); Lambda Sensor (C114): Regulating Probe (V220)	A2C59513186Z	67
			Exhaust System (C10): Post-catalyst (V16); 03/05 ; K4M 714, 716, 718; Transmission Type (C51): Manual Transmission (V36); Lambda Sensor (C114): Diagnostic Probe (V221)		
1.6 16V (KG0A, KG0L)	79 kW	03/01→12/07	Exhaust System (C10): in front of the catalyst (V17); Lambda Sensor (C114): Regulating Probe (V220)	A2C59513186Z	67
			Exhaust System (C10): Post-catalyst (V16); Lambda Sensor (C114): Diagnostic Probe (V221)		
1.8 16V	89 kW	03/01→05/05	Exhaust System (C10): in front of the catalyst (V17); 03/05 ; F4P 771, 772 / F4P 774, 775; Lambda Sensor (C114): Regulating Probe (V220)	A2C59513186Z	67
			Exhaust System (C10): Post-catalyst (V16); 03/05 ; F4P 771, 772 / F4P 774, 775; Lambda Sensor (C114): Diagnostic Probe (V221)		
1.8 16V (KG0B, KG0M)	88 kW	03/01→05/05	Exhaust System (C10): in front of the catalyst (V17); F4P 770, 772, 773; Lambda Sensor (C114): Regulating Probe (V220)	A2C59513186Z	67
			Exhaust System (C10): Post-catalyst (V16); F4P 770, 772, 773; Lambda Sensor (C114): Diagnostic Probe (V221)		
1.8 16V (KG0J)	85 kW	03/01→05/05	Exhaust System (C10): in front of the catalyst (V17); F4P 770, 771 / F4P 774, 775; Lambda Sensor (C114): Regulating Probe (V220)	A2C59513186Z	67
			Exhaust System (C10): Post-catalyst (V16); F4P 770, 771 / F4P 774, 775; Lambda Sensor (C114): Diagnostic Probe (V221)		
2.0 16V (KG00, KG0K, KG0W, KG0P)	99 kW	08/02→12/07	Exhaust System (C10): in front of the catalyst (V17); F4R 712, 713, 714; Lambda Sensor (C114): Regulating Probe (V220)	A2C59513186Z	67
			Exhaust System (C10): Post-catalyst (V16); F4R 712, 713, 714; Lambda Sensor (C114): Diagnostic Probe (V221)		

© 2020 Continental Aftermarket & Services GmbH

RENAULT - LAGUNA II Grandtour (KG0/1_) 03/01→12/07

Oxygen Sensor

2.0 16V (KG03, KG0Z, KG0T, KG1Y)	125 kW	01/05→09/07	Exhaust System (C10): in front of the catalyst (V17); 03/05 ; F4R 787; Transmission Type (C51): Automatic Transmission (V38); Lambda Sensor (C114): Regulating Probe (V220)	**A2C59513186Z**	67
			Exhaust System (C10): Post-catalyst (V16); 03/05 ; F4R 787; Transmission Type (C51): Automatic Transmission (V38); Lambda Sensor (C114): Diagnostic Probe (V221)		
2.0 16V (KG1Y)	150 kW	01/05→09/07	Exhaust System (C10): in front of the catalyst (V17); 03/05 ; F4R 784, 786; Transmission Type (C51): Manual Transmission (V36); Lambda Sensor (C114): Regulating Probe (V220)	**A2C59513186Z**	67
			Exhaust System (C10): Post-catalyst (V16); 03/05 ; F4R 784, 786; Transmission Type (C51): Manual Transmission (V36); Lambda Sensor (C114): Diagnostic Probe (V221)		
2.0 16V IDE (KG0N)	103 kW	04/01→09/07	Exhaust System (C10): in front of the catalyst (V17); F4R 700, 701, 712 / F4R 713, 715; Lambda Sensor (C114): Regulating Probe (V220)	**A2C59513186Z**	67
			Exhaust System (C10): Post-catalyst (V16); F4R 700, 701, 712 / F4R 713, 715; Lambda Sensor (C114): Diagnostic Probe (V221)		
2.0 16V Turbo (KG0S, KG1L, KG03)	120 kW	01/03→08/05	Exhaust System (C10): in front of the catalyst (V17); 03/03 ; F4R 764, 765; Lambda Sensor (C114): Regulating Probe (V220)	**A2C59513186Z**	67
			Exhaust System (C10): Post-catalyst (V16); 03/03 ; F4R 764, 765; Lambda Sensor (C114): Diagnostic Probe (V221)		
3.0 V6 24V (KG0D)	152 kW	03/01→12/07	Exhaust System (C10): in front of the catalyst (V17); L7X 731, 733; Transmission Type (C51): Automatic Transmission (V38); Lambda Sensor (C114): Regulating Probe (V220)	**A2C59513173Z**	66
			Exhaust System (C10): Post-catalyst (V16); L7X 731, 733; Transmission Type (C51): Automatic Transmission (V38); Lambda Sensor (C114): Diagnostic Probe (V221)		

Pressure Sensor

1.6 16V (KG0A, KG0L)	79 kW	03/01→12/07	K4M 710 / K4M 711	**5WK9681Z**	47
1.8 16V	89 kW	03/01→05/05	F4P 770 / F4P 774	**5WK9681Z**	47
1.8 16V (KG0B, KG0M)	88 kW	03/01→05/05	F4P 770 / F4P 773	**5WK9681Z**	47
1.8 16V (KG0J)	85 kW	03/01→05/05	F4P 771 / F4P 773 / F4P 774	**5WK9681Z**	47
2.0 16V (KG00, KG0K, KG0W, KG0P)	99 kW	08/02→12/07	F4R 713 / F4R 715 / F4R 712 / F4R 714	**5WK9681Z**	47
2.0 16V IDE (KG0N)	103 kW	04/01→09/07	F5R 700	**5WK9681Z**	47
2.0 16V Turbo (KG0S, KG1L, KG03)	120 kW	01/03→08/05	F4R 787	**5WK9681Z**	47

RENAULT - LAGUNA III (BT0/1) 10/07→12/15

Camshaft Sensor

1.5 dCi (BT00, BT0A, BT0T, BT1J)	81 kW	10/07→12/15	K9K 780	**A2C59515213**	91
1.6 16V (BT04, BT0D, BT0U)	81 kW	10/07→12/15	K4M 824	**A2C59515213**	91

Crankshaft Sensor

1.6 16V (BT04, BT0D, BT0U)	81 kW	10/07→12/15	K4M 824	**A2C59514658**	89

Mass Airflow Sensor

1.5 dCi (BT00, BT0A, BT0T, BT1J)	81 kW	10/07→12/15	K9K 780	**5WK97007Z**	51
2.0 dCi (BT01, BT08, BT09, BT0E, BT0K, BT12, BT1C, BT1D,...	110 kW	10/07→12/15	M9R 802	**5WK97005Z**	50
			M9R 805	**5WK97005Z**	50
			M9R 814	**5WK97005Z**	50
2.0 dCi (BT07, BT0J, BT14, BT1A, BT1S)	96 kW	10/07→12/15	M9R 802	**5WK97005Z**	50
			M9R 744	**5WK97005Z**	50
			M9R 742	**5WK97005Z**	50

© 2020 Continental Aftermarket & Services GmbH

RENAULT - LAGUNA III (BT0/1) 10/07→12/15					
Mass Airflow Sensor					
2.0 dCi (BT0M, BT0N, BT0S, BT19, BT1F)	127 kW	01/08→12/15	M9R 815	**5WK97005Z**	50
			M9R 809	**5WK97005Z**	50
			M9R 800	**5WK97005Z**	50
2.0 dCi GT (BT11, BT1E, BT1N)	131 kW	03/08→12/15	M9R 816	**5WK97005Z**	50
Oxygen Sensor					
1.6 16V (BT04, BT0D, BT0U)	81 kW	10/07→12/15	K4M.8.24; Transmission Type (C51): Manual Transmission (V36); Lambda Sensor (C114): Regulating Probe (V220); Exhaust System (C10): in front of the catalyst (V17)	**A2C59513186Z**	67
Pressure Sensor					
1.6 16V (BT04, BT0D, BT0U)	81 kW	10/07→12/15	K4M 824	**5WK9681Z**	47
2.0 16V Hi-Flex (BT1H)	103 kW	10/07→12/15	M4R 726	**5WK9681Z**	47
RENAULT - LAGUNA III Grandtour (KT0/1) 10/07→12/15					
Camshaft Sensor					
1.5 dCi (KT0A)	81 kW	10/07→12/15	K9K 780	**A2C59515213**	91
1.6 16V (KT0D)	81 kW	10/07→12/15	K4M 824	**A2C59515213**	91
Crankshaft Sensor					
1.6 16V (KT0D)	81 kW	10/07→12/15	K4M 824	**A2C59514658**	89
Mass Airflow Sensor					
1.5 dCi (KT0A)	81 kW	10/07→12/15	K9K 780	**5WK97007Z**	51
2.0 dCi (KT01, KT08, KT09, KT0K, KT12, KT1D, KT1W)	110 kW	10/07→12/15	M9R 802	**5WK97005Z**	50
			M9R 805	**5WK97005Z**	50
			M9R 814	**5WK97005Z**	50
2.0 dCi (KT07, KT0J, KT14, KT1A, KT1S)	96 kW	10/07→12/15	M9R 802	**5WK97005Z**	50
			M9R 744	**5WK97005Z**	50
			M9R 742	**5WK97005Z**	50
2.0 dCi (KT0M, KT0N, KT0S, KT19, KT1F)	127 kW	01/08→12/15	M9R 815	**5WK97005Z**	50
			M9R 809	**5WK97005Z**	50
			M9R 800	**5WK97005Z**	50
2.0 dCi GT (KT11, KT1E, KT1N)	131 kW	03/08→12/15	M9R 816	**5WK97005Z**	50
			M9R 820	**5WK97005Z**	50
Pressure Sensor					
1.6 16V (KT0D)	81 kW	10/07→12/15	K4M 824	**5WK9681Z**	47
RENAULT - LAGUNA Coupe (DT0/1) 09/08→12/15					
Camshaft Sensor					
1.5 dCi	81 kW	03/12→12/15	K9K 846	**A2C59515213**	91
Mass Airflow Sensor					
2.0 dCi (DT01, DT08, DT09, DT0K, DT12, DT1C, DT1D, DT1M,...	110 kW	09/08→12/15	M9Rk 805 / M9Ra 742 / M9Rk 802	**5WK97005Z**	50
2.0 dCi (DT0M, DT0N, DT0S, DT19, DT1F)	127 kW	09/08→12/15	M9R 815	**5WK97005Z**	50
			M9R 809	**5WK97005Z**	50
			M9R 800	**5WK97005Z**	50
2.0 dCi GT (DT11, DT1E, DT1N)	131 kW	09/08→12/15	M9Rk 816	**5WK97005Z**	50
RENAULT - LATITUDE (L70_) 07/10→					
Mass Airflow Sensor					
2.0 dCi 150 (L70H)	110 kW	02/11→	M9R 824	**5WK97005Z**	50
			M9R 846	**5WK97005Z**	50

© 2020 Continental Aftermarket & Services GmbH

RENAULT - LATITUDE (L70_) 07/10→					
Mass Airflow Sensor					
2.0 dCi 175 (L70Y)	127 kW	05/11→	M9R 804	**5WK97005Z**	50
			M9R 817	**5WK97005Z**	50
			M9R 844	**5WK97005Z**	50
RENAULT - LOGAN/STEPWAY II (L8_) 09/12→					
Crankshaft Sensor					
1.2	55 kW	11/13→	D4F 732; ../ Blue (V50)	**A2C59513358Z**	81
			D4F 732; ../ Black (V52)	**S119915001Z**	108
1.6 (L8A9, L8J0)	75 kW	04/14→	K4M 842	**A2C59515059**	90
Pressure Sensor					
1.2	55 kW	11/13→	D4F 732	**5WK9681Z**	47
RENAULT - LOGAN I (LS_) 09/04→					
Camshaft Sensor					
1.5 dCi	50 kW	04/07→	K9K 792	**A2C59515213**	91
1.5 dCi	63 kW	02/08→06/15	K9K 796	**A2C59515213**	91
Crankshaft Sensor					
1.4	55 kW	09/04→	K7J 710; ../ Blue (V50)	**A2C59513358Z**	81
			K7J 710; ../ Chrome / Black (V46)	**A2C59515058**	90
			K7J 710; ../ Black (V52)	**S119915001Z**	108
1.6	64 kW	09/04→	K7M 710; ../ Blue (V50)	**A2C59513358Z**	81
			K7M 710; ../ Chrome / Black (V46)	**A2C59515058**	90
			K7M 710; ../ Black (V52)	**S119915001Z**	108
1.6 (LSOL, LS09, LSOV, LSOP, LS18, LS1S, LS1V, LS1Y,...	77 kW	04/07→	K4M 690; Supplementary Article/Info 2 (C106): without vehicle-specific adaptor (V182); ../ Blue (V50)	**A2C59513360Z**	82
			K4M 690	**A2C59515059**	90
			K4M 690; Supplementary Article/Info 2 (C106): without vehicle-specific adaptor (V182); ../ Black (V52)	**S105757001Z**	99
Mass Airflow Sensor					
1.5 dCi	50 kW	04/07→	K9K 792	**5WK97006Z**	51
1.5 dCi	63 kW	02/08→06/15	K9K 796	**5WK97006Z**	51
Pressure Sensor					
1.6	64 kW	09/04→	K7M 710	**5WK9681Z**	47
1.6 (LSOL, LS09, LSOV, LSOP, LS18, LS1S, LS1V, LS1Y,...	77 kW	04/07→	K4M 690	**5WK9681Z**	47
RENAULT - LOGAN I Estate (KS_) 04/07→					
Camshaft Sensor					
1.5 dCi	50 kW	04/07→	K9K 792	**A2C59515213**	91
1.5 dCi	63 kW	02/08→06/15	K9K 796	**A2C59515213**	91
Crankshaft Sensor					
1.4	55 kW	10/07→	K7J 710; ../ Blue (V50)	**A2C59513358Z**	81
			K7J 710; ../ Chrome / Black (V46)	**A2C59515058**	90
			K7J 710; ../ Black (V52)	**S119915001Z**	108
1.6	64 kW	04/07→	K7M 710; ../ Blue (V50)	**A2C59513358Z**	81
			K7M 710; ../ Chrome / Black (V46)	**A2C59515058**	90
			K7M 710; ../ Black (V52)	**S119915001Z**	108
1.6 (KSOL, KSOM, KSOP, KS1S)	77 kW	04/07→		**A2C59513360Z**	82
Mass Airflow Sensor					
1.5 dCi	50 kW	04/07→	K9K 792	**5WK97006Z**	51
1.5 dCi	63 kW	02/08→06/15	K9K 796	**5WK97006Z**	51

© 2020 Continental Aftermarket & Services GmbH

RENAULT - LOGAN I Estate (KS_) 04/07→					
Pressure Sensor					
1.6	64 kW	04/07→	K7M 710	**5WK9681Z**	47
RENAULT - LOGAN II Estate (K8_) 11/13→					
Crankshaft Sensor					
1.2 16V	54 kW	12/13→	D4F 732 / D4F 734	**A2C59513358Z**	81
1.2 16V LPG	53 kW	12/13→			
RENAULT - MASTER I Bus (T_) 08/80→07/98					
Oxygen Sensor					
30 2,2	67 kW	08/80→07/98	10/94 → 08/97; Transmission Type (C51): Manual Transmission (V36); J7T 788; Lambda Sensor (C114): Regulating Probe (V220); Exhaust System (C10): in front of the catalyst (V17)	**A2C59513222Z**	69
RENAULT - MASTER I Van (T_) 07/80→07/98					
Oxygen Sensor					
30 2,2	67 kW	08/80→07/98	10/94 → 09/97; Transmission Type (C51): Manual Transmission (V36); J7T 788; Lambda Sensor (C114): Regulating Probe (V220); Exhaust System (C10): in front of the catalyst (V17)	**A2C59513222Z**	69
RENAULT - MASTER II Bus (JD) 03/98→					
Mass Airflow Sensor					
1.9 dCi 80	60 kW	11/01→		**5WK9620Z**	43
1.9 dTI	59 kW	09/00→			
2.2 dCI 90	66 kW	09/00→	G9T 722	**5WK9609Z**	42
2.5 dCi	88 kW	08/06→	G9U 650	**5WK97008Z**	51
2.5 dCi	107 kW	08/06→	G9U 632	**5WK97008Z**	51
2.5 dCi 120	84 kW	10/01→	G9U 720	**5WK9609Z**	42
3.0 dCi 140 (JDOT)	100 kW	10/03→	ZD3 200 / ZD3 202	**5WK9647Z**	46
RENAULT - MASTER II Platform/Chassis (ED/HD/UD) 07/98→					
Mass Airflow Sensor					
2.2 dCI 90	66 kW	09/00→	G9T 722	**5WK9609Z**	42
2.5 dCi	88 kW	08/06→	G9U 650	**5WK97008Z**	51
2.5 dCi	107 kW	08/06→	G9U 632	**5WK97008Z**	51
2.5 dCi 120	84 kW	10/01→	G9U 720	**5WK9609Z**	42
3.0 dCi 140 (EDOS, UDOS)	100 kW	10/03→	ZD3 202	**5WK9647Z**	46
RENAULT - MASTER II Van (FD) 07/98→					
Mass Airflow Sensor					
1.9 dCi 80	60 kW	11/01→	F9Q 772 / F9Q 774	**5WK9620Z**	43
1.9 dTI	59 kW	09/00→		**5WK9620Z**	43
2.2 dCI 90	66 kW	09/00→	G9T 722	**5WK9609Z**	42
2.5 dCi	88 kW	08/06→	G9U 650	**5WK97008Z**	51
2.5 dCi	107 kW	08/06→	G9U 632	**5WK97008Z**	51
2.5 dCi 120	84 kW	10/01→	G9U 720	**5WK9609Z**	42
3.0 dCi 140 (HDOS, FDOS, HD1S)	100 kW	10/03→	ZD3 202 / ZD3 200	**5WK9647Z**	46
RENAULT - MEGANE I (BA0/1_) 08/95→12/04					
Crankshaft Sensor					
1.4 16V (BA0D, BA1H, BA0W, BA10)	70 kW	03/99→08/03		**A2C59513360Z**	82
			K4J 750	**S105757001Z**	99
1.4 e (BA0E, BA0V)	55 kW	01/96→08/03		**A2C59513360Z**	82
			E7J 626	**S105757001Z**	99
1.4 Eco (BA0T)	52 kW	01/96→03/99	E7J 624; Part number of recommended accessories (C31): 82 00 673 202	**A2C59513358Z**	81
				A2C59513360Z	82

© 2020 Continental Aftermarket & Services GmbH

RENAULT - MEGANE I (BA0/1_) 08/95→12/04

Crankshaft Sensor

1.6 16V (BA04, BA0B, BA11, BA1J, BA16, BA19, BA1K, BA1V,...	79 kW	03/99→08/02	K4M 706	**A2C59513360Z**	82
				A2C59514015	89
			K4M 701 / K4M 700 / K4M 704 / K4M 706	**S105757001Z**	99
			Transmission Type (C51): 4-Speed Automatic Transmission (V41); K4M 706	**S119976001Z**	108
1.6 e (BA0F, BA0S)	66 kW	01/96→03/99	K7M 702; Part number of recommended accessories (C31): 82 00 673 202	**A2C59513358Z**	81
			./ Blue (V50)	**A2C59513360Z**	82
			./ Chrome / Black (V46)	**A2C59514015**	89
			K7M 702 / K7M 703; → 04/98	**S105757001Z**	99
			→ 09/97 → 02/98	**S119915001Z**	108
			→ 09/97 → 04/98; Transmission Type (C51): 4-Speed Automatic Transmission (V41)	**S119974001Z**	108
			→ 06/98 ; Transmission Type (C51): 4-Speed Automatic Transmission (V41)	**S119976001Z**	108
1.6 i (BA0L)	55 kW	01/96→03/99		**A2C59513360Z**	82
			K7M 720; → 04/98	**S105757001Z**	99
			→ 09/97 → 02/98	**S119915001Z**	108
1.8 16V (BA06, BA12, BA1A, BA1M, BA1R)	85 kW	01/01→08/03		**A2C59513360Z**	82
2.0 i	80 kW	03/99→08/03	F3R 796/7	**S105757001Z**	99
			Transmission Type (C51): 4-Speed Automatic Transmission (V41)	**S119976001Z**	108

Mass Airflow Sensor

1.9 dCi (BA05, BA1F)	75 kW	02/01→08/03	F9Q 732	**5WK9620Z**	43
1.9 dTi (BA08, BA0N)	72 kW	03/97→02/01	F9Q 734 / F9Q 736	**5WK9615Z**	43
			F9Q 734 / F9Q 731 / F9Q 736	**5WK9620Z**	43
1.9 dTi (BA1U)	59 kW	02/01→08/03	F9Q 744	**5WK9620Z**	43

Oxygen Sensor

1.4 16V (BA0D, BA1H, BA0W, BA10)	70 kW	03/99→08/03	Exhaust System (C10): in front of the catalyst (V17); → 08/02; Transmission Type (C51): Manual Transmission (V36); Lambda Sensor (C114): Regulating Probe (V220)	**A2C59513186Z**	67
			Exhaust System (C10): Post-catalyst (V16); → 08/02; Transmission Type (C51): Manual Transmission (V36); Lambda Sensor (C114): Diagnostic Probe (V221)		
1.4 e (BA0E, BA0V)	55 kW	01/96→08/03	→ 02/99; Transmission Type (C51): Manual Transmission (V36); E7J 764; Lambda Sensor (C114): Regulating Probe (V220); Exhaust System (C10): in front of the catalyst (V17)	**A2C59513222Z**	69
1.4 Eco (BA0T)	52 kW	01/96→03/99	→ 02/99; Transmission Type (C51): Manual Transmission (V36); Lambda Sensor (C114): Regulating Probe (V220); Exhaust System (C10): in front of the catalyst (V17)	**A2C59513222Z**	69
1.6 16V (BA04, BA0B, BA11, BA1J, BA16, BA19, BA1K, BA1V,...	79 kW	03/99→08/02	Exhaust System (C10): in front of the catalyst (V17); K4M 700,701,704 / 708,709,712; Lambda Sensor (C114): Regulating Probe (V220)	**A2C59513186Z**	67
			Exhaust System (C10): Post-catalyst (V16); K4M 700,701,704 / 708,709,712; Lambda Sensor (C114): Diagnostic Probe (V221)		
1.6 e (BA0F, BA0S)	66 kW	01/96→03/99	Lambda Sensor (C114): Regulating Probe (V220); Exhaust System (C10): in front of the catalyst (V17)	**A2C59513222Z**	69
1.6 i (BA0L)	55 kW	01/96→03/99	→ 02/99; Transmission Type (C51): Manual Transmission (V36); K7M 702,703,720; Lambda Sensor (C114): Regulating Probe (V220); Exhaust System (C10): in front of the catalyst (V17)	**A2C59513222Z**	69
1.8 16V (BA06, BA12, BA1A, BA1M, BA1R)	85 kW	01/01→08/03	Exhaust System (C10): in front of the catalyst (V17); → 08/02; Transmission Type (C51): Manual Transmission (V36); Lambda Sensor (C114): Regulating Probe (V220)	**A2C59513186Z**	67
			Exhaust System (C10): Post-catalyst (V16); → 08/02; Transmission Type (C51): Manual Transmission (V36); Lambda Sensor (C114): Diagnostic Probe (V221)		

Pressure Sensor

1.4 16V (BA0D, BA1H, BA0W, BA10)	70 kW	03/99→08/03	K4J 750 / K4J 714	**5WK9681Z**	47

© 2020 Continental Aftermarket & Services GmbH

RENAULT - MEGANE I (BA0/1_) 08/95→12/04

Pressure Sensor

1.4 e (BA0E, BA0V)	55 kW	01/96→08/03	E7J 626	**5WK9681Z**	47
1.6 16V (BA04, BA0B, BA11, BA1J, BA16, BA19, BA1K, BA1V,...	79 kW	03/99→08/02	K4M 708 / K4M 704 / K4M 701 / K4M 700	**5WK9681Z**	47
1.8 16V (BA06, BA12, BA1A, BA1M, BA1R)	85 kW	01/01→08/03	F4P 720 / F4P 722	**5WK9681Z**	47
2.0 16V (BA0H)	108 kW	07/96→08/03		**5WK9681Z**	47

Wheel Speed Sensor

1.4 e (BA0E, BA0V)	55 kW	01/96→08/03	; Required quantity (C39): 2; → 12/02	**A2C59513055**	64
1.6 e (BA0F, BA0S) 1.6 i (BA0L)	66 kW 55 kW	01/96→03/99 01/96→03/99	; Required quantity (C39): 2	**A2C59513055**	64
1.9 D Eco (BA0A, BA0U, BA0R) 1.9 dT (B/SA0K, B/SA0Y)	47 kW 66 kW	01/96→08/03 01/96→08/03	; Required quantity (C39): 2; → 12/02	**A2C59513055**	64
1.9 dTi (BA08, BA0N)	72 kW	03/97→02/01	; Required quantity (C39): 2	**A2C59513055**	64
1.9 dTi (BA1U) 2.0 i 2.0 i (BA0G)	59 kW 80 kW 84 kW	02/01→08/03 03/99→08/03 01/96→08/03	; Required quantity (C39): 2; → 12/02	**A2C59513055**	64

RENAULT - MEGANE I Cabriolet (EA0/1_) 10/96→08/03

Crankshaft Sensor

1.4 16V (EA0D, EA1H, EA0W, EA10)	70 kW	03/99→08/03		**A2C59513360Z**	82
1.6 16V (EA04, EA0B, EA11, EA1J)	79 kW	03/99→07/03	Blue (V50)	**A2C59513360Z**	82
			Chrome / Black (V46)	**A2C59514015**	89
1.6 e (EA0F)	66 kW	10/96→03/99	K7M 702; Part number of recommended accessories (C31): 82 00 673 202	**A2C59513358Z**	81
			Blue (V50)	**A2C59513360Z**	82
			Chrome / Black (V46)	**A2C59514015**	89
2.0 16V	102 kW	01/02→08/03		**A2C59513360Z**	82
			F4R 746 / F4R 770	**S103262002Z**	96
2.0 16V IDE (EA03, EA0P, EA14)	103 kW	11/99→08/03		**A2C59513360Z**	82
2.0 i (EA0G)	80 kW	03/99→08/03	F3R 791	**A2C59514015**	89

Oxygen Sensor

1.4 16V (EA0D, EA1H, EA0W, EA10)	70 kW	03/99→08/03	Exhaust System (C10): in front of the catalyst (V17); K4J 700,714,750; Transmission Type (C51): Manual Transmission (V36); Lambda Sensor (C114): Regulating Probe (V220)	**A2C59513186Z**	67
			Exhaust System (C10): Post-catalyst (V16); K4J 700,714,750; Transmission Type (C51): Manual Transmission (V36); Lambda Sensor (C114): Diagnostic Probe (V221)		
1.6 16V (EA04, EA0B, EA11, EA1J)	79 kW	03/99→07/03	Exhaust System (C10): in front of the catalyst (V17); K4J 700,701,708,709; Lambda Sensor (C114): Regulating Probe (V220)	**A2C59513186Z**	67
			Exhaust System (C10): Post-catalyst (V16); K4J 700,701,708,709; Lambda Sensor (C114): Diagnostic Probe (V221)		
1.6 e (EA0F)	66 kW	10/96→03/99	→ 02/97 → 02/99; Transmission Type (C51): Manual Transmission (V36); K7M 702; Lambda Sensor (C114): Regulating Probe (V220); Exhaust System (C10): in front of the catalyst (V17)	**A2C59513222Z**	69
2.0 16V	102 kW	01/02→08/03	Exhaust System (C10): in front of the catalyst (V17); F4R 746; Transmission Type (C51): Manual Transmission (V36); Lambda Sensor (C114): Regulating Probe (V220)	**A2C59513186Z**	67
			Exhaust System (C10): Post-catalyst (V16); F4R 746; Transmission Type (C51): Manual Transmission (V36); Lambda Sensor (C114): Diagnostic Probe (V221)		

Pressure Sensor

1.4 16V (EA0D, EA1H, EA0W, EA10)	70 kW	03/99→08/03	K4J 750 / K4J 714	**5WK9681Z**	47

© 2020 Continental Aftermarket & Services GmbH

RENAULT - MEGANE I Cabriolet (EA0/1_) 10/96→08/03

Pressure Sensor

1.6 16V (EA04, EA0B, EA11, EA1J)	79 kW	03/99→07/03	K4M 700 / K4M 701 / K4M 708	**5WK9681Z**	47
2.0 16V	102 kW	01/02→08/03	F4R 746 / F4R 770	**5WK9681Z**	47
2.0 16V IDE (EA03, EA0P, EA14)	103 kW	11/99→08/03	F5R 740	**5WK9681Z**	47

Wheel Speed Sensor

1.4 16V (EA0D, EA1H, EA0W, EA10) 1.6 16V (EA04, EA0B, EA11, EA1J) 1.6 e (EA0F) 2.0 (EA0G) 2.0 16V	70 kW 79 kW 66 kW 84 kW 102 kW	03/99→08/03 03/99→07/03 10/96→03/99 04/97→08/03 01/02→08/03	; Required quantity (C39): 2	**A2C59513055**	64
2.0 16V (EA0H)	108 kW	10/96→11/99	09/98 ; ; Required quantity (C39): 2	**A2C59513055**	64
2.0 16V IDE (EA03, EA0P, EA14)	103 kW	11/99→08/03	; Required quantity (C39): 2	**A2C59513055**	64
			10/00 ; ; Required quantity (C39): 2	**A2C59513055**	64
2.0 i (EA0G)	80 kW	03/99→08/03	; Required quantity (C39): 2	**A2C59513055**	64

RENAULT - MEGANE I Classic (LA0/1_) 09/96→08/08

Crankshaft Sensor

1.4 (LA0E, LA0V) 1.4 16V (LA0D, LA1H, IA0W, LA10)	55 kW 70 kW	09/96→08/03 03/99→08/03		**A2C59513360Z**	82
1.6 16V (LA00, LA04, LA0B, LA11, LA16, LA19, LA1J, LA1K,...	79 kW	03/99→07/03	K4M 706 / K4M 700 / K4M 701 / K4M 708; Blue (V50)	**A2C59513360Z**	82
				A2C59514015	89
			K4M 706 / K4M 700 / K4M 701 / K4M 708; Black (V52)	**S119976001Z**	108
1.6 e (LA0F, LA0S)	66 kW	09/96→03/99	Part number of recommended accessories (C31): 82 00 673 202; K7M 702	**A2C59513358Z**	81
			Blue (V50)	**A2C59513360Z**	82
			Chrome / Black (V46)	**A2C59514015**	89
			K7M 703 / K7M 702; Transmission Type (C51): 4-Speed Automatic Transmission (V41)	**S101756003Z**	93
			06/98 ; Transmission Type (C51): 4-Speed Automatic Transmission (V41)	**S119976001Z**	108
1.6 i (LA0L) 1.8 16V (LA06, LA12, LA1A, LA1M, LA1R)	55 kW 85 kW	09/96→03/99 01/01→08/03		**A2C59513360Z**	82
2.0 i (LA0G)	80 kW	03/99→08/03	Transmission Type (C51): 4-Speed Automatic Transmission (V41)	**S119976001Z**	108

Mass Airflow Sensor

1.9 dCi (LA05, LA1F)	75 kW	02/01→08/03	F9Q 732	**5WK9620Z**	43
1.9 dTi (LA08, LA0N)	72 kW	03/97→02/01	F9Q 734 / F9Q 736	**5WK9615Z**	43
			F9Q 731 / F9Q 734 / F9Q 736	**5WK9620Z**	43
1.9 dTi (LA1U)	59 kW	02/01→08/03	F9Q 744	**5WK9620Z**	43

Oxygen Sensor

1.4 (LA0E, LA0V)	55 kW	09/96→08/03	02/99; Transmission Type (C51): Manual Transmission (V36); E7J 764; Lambda Sensor (C114): Regulating Probe (V220); Exhaust System (C10): in front of the catalyst (V17)	**A2C59513222Z**	69
1.4 16V (LA0D, LA1H, IA0W, LA10)	70 kW	03/99→08/03	Exhaust System (C10): in front of the catalyst (V17); 08/02; Transmission Type (C51): Manual Transmission (V36); Lambda Sensor (C114): Regulating Probe (V220)	**A2C59513186Z**	67
			Exhaust System (C10): Post-catalyst (V16); 08/02; Transmission Type (C51): Manual Transmission (V36); Lambda Sensor (C114): Diagnostic Probe (V221)		
1.6 16V (LA00, LA04, LA0B, LA11, LA16, LA19, LA1J, LA1K,...	79 kW	03/99→07/03	Exhaust System (C10): in front of the catalyst (V17); 08/02; K4J 700,701,708,709; Lambda Sensor (C114): Regulating Probe (V220)	**A2C59513186Z**	67
			Exhaust System (C10): Post-catalyst (V16); 08/02; K4J 700,701,708,709; Lambda Sensor (C114): Diagnostic Probe (V221)		
1.6 e (LA0F, LA0S)	66 kW	09/96→03/99	02/99; Lambda Sensor (C114): Regulating Probe (V220); Exhaust System (C10): in front of the catalyst (V17)	**A2C59513222Z**	69

© 2020 Continental Aftermarket & Services GmbH

RENAULT - MEGANE I Classic (LA0/1_) 09/96→08/08

Oxygen Sensor

1.6 i (LAOL)	55 kW	09/96→03/99	→02/99; Transmission Type (C51): Manual Transmission (V36); Lambda Sensor (C114): Regulating Probe (V220); Exhaust System (C10): in front of the catalyst (V17)	**A2C59513222Z**	69
1.8 16V (LA06, LA12, LA1A, LA1M, LA1R)	85 kW	01/01→08/03	Exhaust System (C10): in front of the catalyst (V17); →08/02; Transmission Type (C51): Manual Transmission (V36); Lambda Sensor (C114): Regulating Probe (V220)	**A2C59513186Z**	67
			Exhaust System (C10): Post-catalyst (V16); →08/02; Transmission Type (C51): Manual Transmission (V36); Lambda Sensor (C114): Diagnostic Probe (V221)		

Pressure Sensor

1.4 (LAOE, LAOV)	55 kW	09/96→08/03	E7J 626	**5WK9681Z**	47
1.4 16V (LAOD, LA1H, IAOW, LA10)	70 kW	03/99→08/03	K4J 750 / K4J 714	**5WK9681Z**	47
1.6 16V (LAOO, LAO4, LAOB, LA11, LA16, LA19, LA1J, LA1K,...	79 kW	03/99→07/03	K4M 708 / K4M 701 / K4M 700	**5WK9681Z**	47
1.8 16V (LA06, LA12, LA1A, LA1M, LA1R)	85 kW	01/01→08/03	F4P 720 / F4P 722	**5WK9681Z**	47

Wheel Speed Sensor

1.4 (LAOE, LAOV)	55 kW	09/96→08/03	; Required quantity (C39): 2; →12/02	**A2C59513055**	64
			04/98 ; ; Required quantity (C39): 2; →12/02	**A2C59513055**	64
1.4 16V (LAOD, LA1H, IAOW, LA10)	70 kW	03/99→08/03	; Required quantity (C39): 2; →12/02	**A2C59513055**	64
1.6 16V (LAOO, LAO4, LAOB, LA11, LA16, LA19, LA1J, LA1K,...	79 kW	03/99→07/03	; Required quantity (C39): 2; 09/00 →12/02	**A2C59513055**	64
			; Required quantity (C39): 2; →12/02	**A2C59513055**	64
1.6 e (LAOF, LAOS) 1.6 i (LAOL)	66 kW 55 kW	09/96→03/99 09/96→03/99	; Required quantity (C39): 2	**A2C59513055**	64
1.9 D (LAOA, LAOU, LAOR)	47 kW	09/96→08/03	; Required quantity (C39): 2; 09/00 →12/02	**A2C59513055**	64
			; Required quantity (C39): 2; →12/02	**A2C59513055**	64
1.9 dCi (LAO5, LA1F) 1.9 dT (LAOK, LAOY)	75 kW 66 kW	02/01→08/03 09/96→08/03	; Required quantity (C39): 2; →12/02	**A2C59513055**	64
1.9 dTi (LAO8, LAON)	72 kW	03/97→02/01	; Required quantity (C39): 2	**A2C59513055**	64
			; Required quantity (C39): 2; 09/00	**A2C59513055**	64
1.9 dTi (LA1U) 2.0 i (LAO7, LAOG)	59 kW 84 kW	02/01→08/03 09/96→08/03	; Required quantity (C39): 2; →12/02	**A2C59513055**	64

RENAULT - MEGANE I Coach (DA0/1_) 03/96→08/03

Crankshaft Sensor

1.4 16V (DAOD, DA1H, DAOW, DA10)	70 kW	03/99→07/03	Blue (V50)	**A2C59513360Z**	82
			K4J 750	**S105757001Z**	99
			Black (V52)	**S119974001Z**	108
1.6 16V (DAOB, DAO4, DA11)	79 kW	03/99→07/03	Blue (V50)	**A2C59513360Z**	82
			Chrome / Black (V46)	**A2C59514015**	89
			K4M 708 / K4M 700 / K4M 701	**S105757001Z**	99
			Black (V52)	**S119974001Z**	108
			Transmission Type (C51): 4-Speed Automatic Transmission (V41)	**S119976001Z**	108
1.6 e (DAOF)	66 kW	03/96→03/99	K7M 702; Part number of recommended accessories (C31): 82 00 673 202	**A2C59513358Z**	81
			Blue (V50)	**A2C59513360Z**	82
			Chrome / Black (V46)	**A2C59514015**	89
			K7M 703 / K7M 702; 09/97 →06/98; Transmission Type (C51): 4-Speed Automatic Transmission (V41)	**S105757001Z**	99
			09/97 →06/98	**S119915001Z**	108
			09/98	**S119974001Z**	108
1.9 dCi (DAO5, DA1F)	75 kW	02/01→08/03		**S119974001Z**	108
1.9 dTi (DAON)	72 kW	03/97→02/01	F9Q 731 / F9Q 736; 09/97 →06/98; Transmission Type (C51): 4-Speed Automatic Transmission (V41)	**S105757001Z**	99
			09/98	**S119974001Z**	108
2.0 16V	102 kW	01/02→08/03	Blue (V50)	**A2C59513360Z**	82
			Black (V52)	**S119974001Z**	108

© 2020 Continental Aftermarket & Services GmbH

RENAULT - MEGANE I Coach (DA0/1_) 03/96→08/03

Crankshaft Sensor

2.0 16V (DAOH)	108 kW	03/96→11/99	09/97 → 06/98; F7R 714	S119915001Z	108
			09/98 ; F7R 714	S119974001Z	108
2.0 16V IDE (DA03, DAOP, DA14)	103 kW	11/99→08/03	Blue (V50)	A2C59513360Z	82
			F5R 740	S105757001Z	99
			Black (V52)	S119974001Z	108
2.0 i	80 kW	03/99→08/03	F3R796 / F3R797; 01/00	S105757001Z	99
2.0 i (DAOG)	84 kW	03/96→08/03	F3R 751; 09/97 → 06/98	S119915001Z	108
			09/98 ; F3R 751	S119974001Z	108

Mass Airflow Sensor

1.9 dCi (DA05, DA1F)	75 kW	02/01→08/03	F9Q 733 / F9Q 732	5WK9620Z	43
1.9 dTi (DAON)	72 kW	03/97→02/01	F9Q 731 / F9Q 734 / F9Q 736; → 12/99	5WK9615Z	43
			F9Q 731 / F9Q 734 / F9Q 736; 01/00	5WK9620Z	43

Oxygen Sensor

1.4 16V (DAOD, DA1H, DAOW, DA10)	70 kW	03/99→07/03	Exhaust System (C10): in front of the catalyst (V17); K4J 700,714,750; Transmission Type (C51): Manual Transmission (V36); Lambda Sensor (C114): Regulating Probe (V220)	A2C59513186Z	67
			Exhaust System (C10): Post-catalyst (V16); K4J 700,714,750; Transmission Type (C51): Manual Transmission (V36); Lambda Sensor (C114): Diagnostic Probe (V221)		
1.6 16V (DAOB, DAO4, DA11)	79 kW	03/99→07/03	Exhaust System (C10): in front of the catalyst (V17); → 09/02; K4M 700,701,708,709; Lambda Sensor (C114): Regulating Probe (V220)	A2C59513186Z	67
			Exhaust System (C10): Post-catalyst (V16); → 09/02; K4M 700,701,708,709; Lambda Sensor (C114): Diagnostic Probe (V221)		
1.6 e (DAOF)	66 kW	03/96→03/99	→ 02/99; Lambda Sensor (C114): Regulating Probe (V220); Exhaust System (C10): in front of the catalyst (V17)	A2C59513222Z	69
2.0 16V	102 kW	01/02→08/03	Exhaust System (C10): in front of the catalyst (V17); → 09/02; F4R 746; Transmission Type (C51): Manual Transmission (V36); Lambda Sensor (C114): Regulating Probe (V220)	A2C59513186Z	67
			Exhaust System (C10): Post-catalyst (V16); → 09/02; F4R 746; Transmission Type (C51): Manual Transmission (V36); Lambda Sensor (C114): Diagnostic Probe (V221)		

Pressure Sensor

1.4 16V (DAOD, DA1H, DAOW, DA10)	70 kW	03/99→07/03	K4J 714 / K4J 750	5WK9681Z	47
1.6 16V (DAOB, DAO4, DA11)	79 kW	03/99→07/03	K4M 701 / K4M 700 / K4M 708	5WK9681Z	47
2.0 16V	102 kW	01/02→08/03	F4R 746 / F4R 741 / F4R 740	5WK9681Z	47
2.0 16V IDE (DA03, DAOP, DA14)	103 kW	11/99→08/03	F5R 740	5WK9681Z	47

Wheel Speed Sensor

1.4 16V (DAOD, DA1H, DAOW, DA10) 1.6 16V (DAOB, DAO4, DA11)	70 kW 79 kW	03/99→07/03 03/99→07/03	; Required quantity (C39): 2; → 02/03	A2C59513055	64
1.6 e (DAOF)	66 kW	03/96→03/99	; Required quantity (C39): 2	A2C59513055	64
1.9 dTi (DAON)	72 kW	03/97→02/01	; Required quantity (C39): 2; → 05/97	A2C59513055	64
2.0 16V (DAOH)	108 kW	03/96→11/99	09/98 ; ; Required quantity (C39): 2	A2C59513055	64
2.0 16V IDE (DA03, DAOP, DA14)	103 kW	11/99→08/03	; Required quantity (C39): 2; → 10/00 → 02/03	A2C59513055	64
			; Required quantity (C39): 2; → 02/03	A2C59513055	64
2.0 i 2.0 i (DAOG)	80 kW 84 kW	03/99→08/03 03/96→08/03	; Required quantity (C39): 2; → 02/03	A2C59513055	64

RENAULT - MEGANE I Grandtour (KA0/1_) 03/99→08/03

Crankshaft Sensor

1.4 16V (KAOD, KA1H, KAOW, KA10)	70 kW	03/99→08/03		A2C59513360Z	82
			K4J 750 / K4J 714	S105757001Z	99

RENAULT - MEGANE I Grandtour (KA0/1_) 03/99→08/03

Crankshaft Sensor

1.4 e (KAOV)	55 kW	03/99→08/03		A2C59513360Z	82
			E7J 626	S105757001Z	99
1.6 16V (KAOB, KAO4, KA11)	79 kW	03/99→08/03	Blue (V50)	A2C59513360Z	82
			Chrome / Black (V46)	A2C59514015	89
			K4M 708 / K4M 701 / K4M 704 / K4M 700	S105757001Z	99
			Transmission Type (C51): 4-Speed Automatic Transmission (V41)	S119976001Z	108
1.6 e (KAOF)	66 kW	03/99→08/03	Part number of recommended accessories (C31): 82 00 673 202; K7M 702 / K7M 704	A2C59513358Z	81
			Blue (V50)	A2C59513360Z	82
			Chrome / Black (V46)	A2C59514015	89
			K7M 702 / K7M 703 / K7M 704	S105757001Z	99
1.8 16V (KAOS, KA12, KA1A, KA1M, KA1R)	85 kW	01/01→08/03		A2C59513360Z	82
			F4P 722 / F4P 720	S105757001Z	99
1.9 dCi (KAO5, KA1F)	75 kW	02/01→08/03	F9Q 733 / F9Q 732	S105757001Z	99
1.9 dTi (KAON)	72 kW	03/99→02/01	F9Q 736	S105757001Z	99
1.9 dTi (KA1U)	59 kW	02/01→08/03	F9Q 744	S105757001Z	99

Mass Airflow Sensor

1.9 dCi (KAO5, KA1F)	75 kW	02/01→08/03	F9Q 732	5WK9620Z	43
1.9 dTi (KAON)	72 kW	03/99→02/01	F9Q 736	5WK9620Z	43
1.9 dTi (KA1U)	59 kW	02/01→08/03	F9Q 744	5WK9620Z	43

Oxygen Sensor

1.4 16V (KAOD, KA1H, KAOW, KA10)	70 kW	03/99→08/03	Exhaust System (C10): in front of the catalyst (V17); Transmission Type (C51): Manual Transmission (V36); Lambda Sensor (C114): Regulating Probe (V220)	A2C59513186Z	67
			Exhaust System (C10): Post-catalyst (V16); Transmission Type (C51): Manual Transmission (V36); Lambda Sensor (C114): Diagnostic Probe (V221)		
1.6 16V (KAOB, KAO4, KA11)	79 kW	03/99→08/03	Exhaust System (C10): in front of the catalyst (V17); K4M 700, 701,704 / 708,709, 712; Lambda Sensor (C114): Regulating Probe (V220)	A2C59513186Z	67
			Exhaust System (C10): Post-catalyst (V16); K4M 700, 701,704 / 708,709, 712; Lambda Sensor (C114): Diagnostic Probe (V221)		
1.6 e (KAOF)	66 kW	03/99→08/03	10/00; Transmission Type (C51): Manual Transmission (V36); K7M 702; Lambda Sensor (C114): Regulating Probe (V220); Exhaust System (C10): in front of the catalyst (V17)	A2C59513222Z	69
1.8 16V (KAOS, KA12, KA1A, KA1M, KA1R)	85 kW	01/01→08/03	Exhaust System (C10): in front of the catalyst (V17); Transmission Type (C51): Manual Transmission (V36); Lambda Sensor (C114): Regulating Probe (V220)	A2C59513186Z	67
			Exhaust System (C10): Post-catalyst (V16); Transmission Type (C51): Manual Transmission (V36); Lambda Sensor (C114): Diagnostic Probe (V221)		

Pressure Sensor

1.4 16V (KAOD, KA1H, KAOW, KA10)	70 kW	03/99→08/03	K4J 750 / K4J 714	5WK9681Z	47
1.4 e (KAOV)	55 kW	03/99→08/03	E7J 626	5WK9681Z	47
1.6 16V (KAOB, KAO4, KA11)	79 kW	03/99→08/03	K4M 708 / K4M 704 / K4M 700 / K4M 701	5WK9681Z	47
1.6 e (KAOF)	66 kW	03/99→08/03	K7M 702 / K7M 703 / K7M 704	5WK9681Z	47
1.8 16V (KAOS, KA12, KA1A, KA1M, KA1R)	85 kW	01/01→08/03	F4P 720 / F4P 722	5WK9681Z	47

© 2020 Continental Aftermarket & Services GmbH

RENAULT - MEGANE I Grandtour (KA0/1_) 03/99→08/03

Wheel Speed Sensor

1.4 16V (KA0D, KA1H, KA0W, KA10)	70 kW	03/99→08/03	Required quantity (C39): 2;	A2C59513055	64
1.4 e (KA0V)	55 kW	03/99→08/03			
1.6 e (KA0F)	66 kW	03/99→08/03			
1.8 16V (KA0S, KA12, KA1A, KA1M, KA1R)	85 kW	01/01→08/03			
1.9 D (KA0J, KA0R)	47 kW	04/99→08/03			
1.9 dCi (KA05, KA1F)	75 kW	02/01→08/03			
1.9 dTi (KA0N)	72 kW	03/99→02/01			
1.9 dTi (KA1U)	59 kW	02/01→08/03			

RENAULT - MEGANE II (BM0/1_, CM0/1_) 07/01→10/12

Crankshaft Sensor

1.4 16V	60 kW	10/03→02/08		A2C59513360Z	82
1.4 16V (BM0B, CM0B)	72 kW	11/02→02/08			
1.6 16V	82 kW	01/06→06/08			
1.6 16V (BM0C, CM0C)	83 kW	11/02→02/08			
2.0 16V (BM0U, CM0U)	99 kW	11/02→02/08	F4R 770	S103262002Z	96

Mass Airflow Sensor

1.5 dCi (BM02, BM13, BM2A, CM02, CM13)	74 kW	10/03→02/08	K9K 728	5WK9620Z	43
1.5 dCi (BM1E, CM1E)	78 kW	05/05→06/08	K9K 732 / K9K 734	5WK97008Z	51
1.5 dCi (BM1F, CM1F)	63 kW	05/05→02/08	K9K 724	5WK97008Z	51
1.9 dCi	81 kW	05/05→02/08	F9Q 804	5WK9620Z	43
1.9 dCi	96 kW	05/05→12/09		5WK9620Z	43
1.9 dCi (BM0G, CM0G)	88 kW	11/02→02/08	F9Q 800	5WK9620Z	43
2.0 dCi	127 kW	01/07→02/08	M9R 724	5WK97005Z	50
2.0 dCi (BM1K, CM1K)	110 kW	09/05→02/08	M9R 700	5WK97005Z	50
			M9R 722	5WK97005Z	50

Oxygen Sensor

1.4 16V	60 kW	10/03→02/08	Exhaust System (C10): in front of the catalyst (V17); K4J 732; Transmission Type (C51): Manual Transmission (V36); Lambda Sensor (C114): Regulating Probe (V220) Exhaust System (C10): Post-catalyst (V16); K4J 732; Transmission Type (C51): Manual Transmission (V36); Lambda Sensor (C114): Diagnostic Probe (V221)	A2C59513186Z	67
1.4 16V (BM0B, CM0B)	72 kW	11/02→02/08	Exhaust System (C10): in front of the catalyst (V17); Transmission Type (C51): Manual Transmission (V36); Lambda Sensor (C114): Regulating Probe (V220) Exhaust System (C10): Post-catalyst (V16); Transmission Type (C51): Manual Transmission (V36); Lambda Sensor (C114): Diagnostic Probe (V221)	A2C59513186Z	67
1.6	77 kW	06/05→02/08	Exhaust System (C10): in front of the catalyst (V17); K4M.7.64; Transmission Type (C51): Manual Transmission (V36); Lambda Sensor (C114): Regulating Probe (V220) Exhaust System (C10): Post-catalyst (V16); K4M.7.64; Transmission Type (C51): Manual Transmission (V36); Lambda Sensor (C114): Diagnostic Probe (V221)	A2C59513186Z	67
1.6 16V	82 kW	01/06→06/08	Exhaust System (C10): in front of the catalyst (V17); K4M.8.12, K4M.8.13; Lambda Sensor (C114): Regulating Probe (V220) Exhaust System (C10): Post-catalyst (V16); K4M.8.12, K4M.8.13; Lambda Sensor (C114): Diagnostic Probe (V221)	A2C59513186Z	67
1.6 16V (BM0C, CM0C)	83 kW	11/02→02/08	Exhaust System (C10): in front of the catalyst (V17); K4M 760, 761, 764; Lambda Sensor (C114): Regulating Probe (V220) Exhaust System (C10): Post-catalyst (V16); K4M 760, 761, 764; Lambda Sensor (C114): Diagnostic Probe (V221)	A2C59513186Z	67
1.6 Flex-Fuel	77 kW	01/07→02/08	Exhaust System (C10): in front of the catalyst (V17); K4M.7.64; Transmission Type (C51): Manual Transmission (V36); Lambda Sensor (C114): Regulating Probe (V220) Exhaust System (C10): Post-catalyst (V16); K4M.7.64; Transmission Type (C51): Manual Transmission (V36); Lambda Sensor (C114): Diagnostic Probe (V221)	A2C59513186Z	67

© 2020 Continental Aftermarket & Services GmbH

RENAULT - MEGANE II (BM0/1_, CM0/1_) 07/01→10/12					
Oxygen Sensor					
2.0 16V (BM0U, CM0U)	99 kW	11/02→02/08	Exhaust System (C10): in front of the catalyst (V17); F4R 770, 771; Lambda Sensor (C114): Regulating Probe (V220) Exhaust System (C10): Post-catalyst (V16); F4R 770, 771; Lambda Sensor (C114): Diagnostic Probe (V221)	**A2C59513186Z**	67
2.0 16V Turbo 2.0 Renault Sport	120 kW 165 kW	05/04→02/08 05/04→10/09	Exhaust System (C10): in front of the catalyst (V17); Transmission Type (C51): Manual Transmission (V36); Lambda Sensor (C114): Regulating Probe (V220) Exhaust System (C10): Post-catalyst (V16); Transmission Type (C51): Manual Transmission (V36); Lambda Sensor (C114): Diagnostic Probe (V221)	**A2C59513186Z**	67
Pressure Sensor					
1.4 16V	60 kW	10/03→02/08	K4J 732	**5WK9681Z**	47
1.4 16V (BM0B, CM0B)	72 kW	11/02→02/08	K4J 730	**5WK9681Z**	47
1.6	77 kW	06/05→02/08	K4M 788	**5WK9681Z**	47
1.6 16V	82 kW	01/06→06/08	K4M 760 / K4M 812 / K4M 813	**5WK9681Z**	47
1.6 16V (BM0C, CM0C)	83 kW	11/02→02/08	K4M 760	**5WK9681Z**	47
2.0 16V (BM0U, CM0U)	99 kW	11/02→02/08	F4R 770	**5WK9681Z**	47
RENAULT - MEGANE II Coupé-Cabriolet (EM0/1_) 09/03→03/10					
Crankshaft Sensor					
1.6	83 kW	09/03→03/09	./ Blue (V50)	**A2C59513360Z**	82
			./ Chrome / Black (V46)	**A2C59514015**	89
1.6 16V	82 kW	01/06→06/08	K4M 760 / K4M 812	**A2C59513360Z**	82
				A2C59514015	89
2.0	99 kW	09/03→12/09	F4R 770 / F4R 771	**S103262002Z**	96
2.0 16V Turbo	120 kW	05/04→03/09	F4R 770	**S103262002Z**	96
Mass Airflow Sensor					
1.5 dCi (EM16)	76 kW	01/07→06/09	K9K 734	**5WK97008Z**	51
1.5 dCi (EM1E)	78 kW	03/06→01/09	K9K 732	**5WK97008Z**	51
1.9 dCi	81 kW	05/05→03/09	F9Q 804	**5WK9620Z**	43
1.9 dCi 1.9 dCi	88 kW 96 kW	09/03→03/09 05/05→02/07		**5WK9620Z**	43
2.0 dCi	110 kW	09/05→03/09	M9R 700 / M9R 722	**5WK97005Z**	50
Oxygen Sensor					
1.6	83 kW	09/03→03/09	Exhaust System (C10): in front of the catalyst (V17); Lambda Sensor (C114): Regulating Probe (V220) Exhaust System (C10): Post-catalyst (V16); Lambda Sensor (C114): Diagnostic Probe (V221)	**A2C59513186Z**	67
1.6 16V	82 kW	01/06→06/08	Exhaust System (C10): in front of the catalyst (V17); K4M 812, K4M 813; Lambda Sensor (C114): Regulating Probe (V220) Exhaust System (C10): Post-catalyst (V16); K4M 812, K4M 813; Lambda Sensor (C114): Diagnostic Probe (V221)	**A2C59513186Z**	67
2.0	99 kW	09/03→12/09	Exhaust System (C10): in front of the catalyst (V17); Lambda Sensor (C114): Regulating Probe (V220) Exhaust System (C10): Post-catalyst (V16); Lambda Sensor (C114): Diagnostic Probe (V221)	**A2C59513186Z**	67
2.0 16V Turbo	120 kW	05/04→03/09	Exhaust System (C10): in front of the catalyst (V17); Transmission Type (C51): Manual Transmission (V36); Lambda Sensor (C114): Regulating Probe (V220) Exhaust System (C10): Post-catalyst (V16); Transmission Type (C51): Manual Transmission (V36); Lambda Sensor (C114): Diagnostic Probe (V221)	**A2C59513186Z**	67
Pressure Sensor					
1.6	83 kW	09/03→03/09	K4M 760 / K4M 761	**5WK9681Z**	47
1.6 16V	82 kW	01/06→06/08	K4M 760 / K4M 812	**5WK9681Z**	47
2.0	99 kW	09/03→12/09	F4R 770 / F4R 771	**5WK9681Z**	47
2.0 16V Turbo	120 kW	05/04→03/09	F4R 770 / F4R 776	**5WK9681Z**	47

© 2020 Continental Aftermarket & Services GmbH

RENAULT - MEGANE II Estate (KM0/1_) 08/03→08/12

Crankshaft Sensor

1.4	72 kW	08/03→07/09		A2C59513360Z	82
1.6	83 kW	08/03→07/09	Blue (V50)	A2C59513360Z	82
1.6 16V	82 kW	01/06→08/09	Chrome / Black (V46)	A2C59514015	89
2.0	99 kW	08/03→07/09	F4R 770 / F4R 771	S103262002Z	96

Mass Airflow Sensor

1.5 dCi (KM16, KM1E)	78 kW	05/05→06/08	K9K 734 / K9K 732	5WK97008Z	51
1.5 dCi (KM16)	76 kW	01/07→07/09	K9K 728	5WK9620Z	43
1.5 dCi (KM1F)	63 kW	05/05→07/09	K9K 724; → 12/06	5WK97008Z	51
1.9 dCi	81 kW	05/05→07/09	F9Q 804	5WK9620Z	43
1.9 dCi 1.9 dCi (KMRG, KM1G, KM0G, KM2C)	96 kW 88 kW	05/05→07/09 08/03→07/09		5WK9620Z	43
2.0 dCi	110 kW	09/05→07/09	M9R 700 / M9R 722	5WK97005Z	50

Oxygen Sensor

1.4	72 kW	08/03→07/09	Exhaust System (C10): in front of the catalyst (V17); Transmission Type (C51): Manual Transmission (V36); Lambda Sensor (C114): Regulating Probe (V220) Exhaust System (C10): Post-catalyst (V16); Transmission Type (C51): Manual Transmission (V36); Lambda Sensor (C114): Diagnostic Probe (V221)	A2C59513186Z	67
1.6	83 kW	08/03→07/09	Exhaust System (C10): in front of the catalyst (V17); K4M 760, 761, 764; Lambda Sensor (C114): Regulating Probe (V220) Exhaust System (C10): Post-catalyst (V16); K4M 760, 761, 764; Lambda Sensor (C114): Diagnostic Probe (V221)	A2C59513186Z	67
2.0	99 kW	08/03→07/09	Exhaust System (C10): in front of the catalyst (V17); Lambda Sensor (C114): Regulating Probe (V220) Exhaust System (C10): Post-catalyst (V16); Lambda Sensor (C114): Diagnostic Probe (V221)	A2C59513186Z	67

Pressure Sensor

1.4	72 kW	08/03→07/09	K4J 730	5WK9681Z	47
1.6	83 kW	08/03→07/09	K4M 761 / K4M 760	5WK9681Z	47
1.6 16V	82 kW	01/06→08/09	K4M 768 / K4M 762 / K4M 856 / K4M 760 / K4M 761 / K4M 812 / K4M 813	5WK9681Z	47
2.0	99 kW	08/03→07/09	F4R 770 / F4R 771	5WK9681Z	47

RENAULT - MEGANE II Saloon (LM0/1_) 08/03→

Crankshaft Sensor

1.4	60 kW	09/03→	K4J 732	A2C59513360Z	82
1.4	72 kW	09/03→		A2C59513360Z	82
1.6	83 kW	09/03→	Blue (V50)	A2C59513360Z	82
			Chrome / Black (V46)	A2C59514015	89
1.6 16V (LM1R, LM0C)	82 kW	01/06→		A2C59513360Z	82
2.0	99 kW	09/03→	F4R 770 / F4R 771	S103262002Z	96

Mass Airflow Sensor

1.5 dCi (LM02, LM13, LM2A)	74 kW	02/04→12/10	K9K 728	5WK9620Z	43
1.5 dCi (LM16)	76 kW	10/03→12/10	K9K 734	5WK97008Z	51
1.5 dCi (LM1E)	78 kW	05/05→12/10	K9K 732	5WK97008Z	51
1.5 dCi (LM1F)	63 kW	05/05→12/10	K9K 724; → 12/06	5WK97008Z	51
1.9 dCi 1.9 dCi (LM0G, LM1G, LM2C)	96 kW 88 kW	05/05→ 09/03→		5WK9620Z	43
1.9 dCi (LM14, LM1D)	81 kW	05/05→	F9Q 804 / F9Q 803 / F9Q 816 / F9Q 818	5WK9620Z	43
2.0 dCi	110 kW	09/05→	M9R 700 / M9R 722	5WK97005Z	50

© 2020 Continental Aftermarket & Services GmbH

RENAULT - MEGANE II Saloon (LM0/1_) 08/03→

Oxygen Sensor

1.4	60 kW	09/03→	Exhaust System (C10): in front of the catalyst (V17); K4J 732; Transmission Type (C51): Manual Transmission (V36); Lambda Sensor (C114): Regulating Probe (V220) Exhaust System (C10): Post-catalyst (V16); K4J 732; Transmission Type (C51): Manual Transmission (V36); Lambda Sensor (C114): Diagnostic Probe (V221)	**A2C59513186Z**	67
1.4	72 kW	09/03→	Exhaust System (C10): in front of the catalyst (V17); Transmission Type (C51): Manual Transmission (V36); Lambda Sensor (C114): Regulating Probe (V220) Exhaust System (C10): Post-catalyst (V16); Transmission Type (C51): Manual Transmission (V36); Lambda Sensor (C114): Diagnostic Probe (V221)	**A2C59513186Z**	67
1.6	83 kW	09/03→	Exhaust System (C10): in front of the catalyst (V17); K4M 760, 761, 764; Lambda Sensor (C114): Regulating Probe (V220) Exhaust System (C10): Post-catalyst (V16); K4M 760, 761, 764; Lambda Sensor (C114): Diagnostic Probe (V221)	**A2C59513186Z**	67
1.6 16V (LM1R, LMOC)	82 kW	01/06→	Exhaust System (C10): in front of the catalyst (V17); K4M.8.12, K4M.8.13; Lambda Sensor (C114): Regulating Probe (V220) Exhaust System (C10): Post-catalyst (V16); K4M.8.12, K4M.8.13; Lambda Sensor (C114): Diagnostic Probe (V221)	**A2C59513186Z**	67
2.0	99 kW	09/03→	Exhaust System (C10): in front of the catalyst (V17); Lambda Sensor (C114): Regulating Probe (V220) Exhaust System (C10): Post-catalyst (V16); Lambda Sensor (C114): Diagnostic Probe (V221)	**A2C59513186Z**	67

Pressure Sensor

1.4	60 kW	09/03→	K4J 732	**5WK9681Z**	47
1.4	72 kW	09/03→	K4J 730	**5WK9681Z**	47
1.6	77 kW	05/05→	K4M 762	**5WK9681Z**	47
1.6	83 kW	09/03→	K4M 760 / K4M 761	**5WK9681Z**	47
1.6 16V (LM1R, LMOC)	82 kW	01/06→	K4M 812 / K4M 813 / K4M 768	**5WK9681Z**	47
2.0	99 kW	09/03→	F4R 711 / F4R 770	**5WK9681Z**	47

RENAULT - MEGANE III Coupe (DZ0/1_) 11/08→

Camshaft Sensor

1.5 dCi (DZ09, DZ0D, DZ1F, DZ1G)	81 kW	02/09→	K9K J 836	**A2C59515213**	91
1.5 dCi (DZ0A)	63 kW	11/08→	K9K F 830	**A2C59515213**	91
1.5 dCi (DZ0B)	78 kW	02/09→	K9K G 832	**A2C59515213**	91
1.5 dCi (DZ0C, DZ1A)	66 kW	11/08→	K9K H 834	**A2C59515213**	91
1.6 16V (DZ0U, DZ1B, DZ1H)	81 kW	11/08→	K4M 858	**A2C59515213**	91
1.6 16V Bifuel (DZ03, DZ1Y)	81 kW	11/08→	K4M 866	**A2C59515213**	91
2.0 TCe (DZ0K)	132 kW	11/08→08/15	F4R 870	**A2C59515213**	91
2.0 TCe (DZ1N)	184 kW	05/09→	F4R 874	**A2C59515213**	91

Knock Sensor

1.2 TCe (DZ16, DZ28)	97 kW	01/13→	H5F 404	**A2C59506396**	54
1.2 TCe (DZ2B, DZ11)	85 kW	03/12→	H5F 400	**A2C59506396**	54
1.4 TCe (DZ0F, DZ1V) 2.0 TCe (DZ0K)	96 kW 132 kW	04/09→ 11/08→08/15		**A2C59506396**	54

Crankshaft Sensor

1.6 16V (DZ0H)	74 kW	11/08→	K4M 848	**A2C59515059**	90
1.6 16V (DZ0U, DZ1B, DZ1H)	81 kW	11/08→	K4M 866 / K4M 858	**A2C59514658**	89

Pressure Sensor

1.6 16V (DZ0U, DZ1B, DZ1H)	81 kW	11/08→	K4M 858	**5WK9681Z**	47
2.0 CVT (DZ0G, DZ1E)	103 kW	05/09→	M4R 711	**5WK9681Z**	47

© 2020 Continental Aftermarket & Services GmbH

RENAULT - MEGANE III Grandtour (KZ0/1) 11/08→

Camshaft Sensor

1.5 dCi (KZ09, KZ0D, KZ1G)	81 kW	02/09→	K9K 837 / K9K 836 / K9K 846	**A2C59515213**	91
1.5 dCi (KZ0C, KZ1A)	66 kW	05/09→	K9K 834	**A2C59515213**	91
1.5 dCi (KZ1M, KZ1W)	78 kW	02/09→	K9K 836 / K9K 846	**A2C59515213**	91
1.6 16V (KZ0U, KZ1B, KZ1U)	81 kW	05/09→	K4M 858	**A2C59515213**	91
1.6 BiFuel (KZ03)	81 kW	11/08→	K4M 866	**A2C59515213**	91
2.0 TCe (KZ0K, KZ1T)	132 kW	11/08→	F4R 870 / F4R 872	**A2C59515213**	91

Knock Sensor

1.2 TCe (KZ16, KZ28)	97 kW	01/13→	H5F 404	**A2C59506396**	54
1.2 TCe (KZ2B, KZ11)	85 kW	03/12→	H5F 400	**A2C59506396**	54
1.4 TCe (KZ0F, KZ1V) 2.0 TCe (KZ0K, KZ1T)	96 kW 132 kW	05/09→ 11/08→		**A2C59506396**	54

Crankshaft Sensor

1.6 16V (KZ0H)	74 kW	05/09→	K4M 848; ../ Blue (V50)	**A2C59513360Z**	82
			K4M 848; ../ Chrome / Black (V46)	**A2C59515059**	90
1.6 16V (KZ0U, KZ1B, KZ1U)	81 kW	05/09→	K4M 858	**A2C59514658**	89

Pressure Sensor

1.6 16V (KZ0H) 1.6 16V (KZ0U, KZ1B, KZ1U)	74 kW 81 kW	05/09→ 05/09→	K4M 858	**5WK9681Z**	47
1.6 BiFuel (KZ03)	81 kW	11/08→	K4M 866	**5WK9681Z**	47
2.0 CVT (KZ0G, KZ1P)	103 kW	05/09→	M4R 711 / M4R F 713	**5WK9681Z**	47

RENAULT - MEGANE III Hatchback (BZ0/1_, B3_) 11/08→

Camshaft Sensor

1.5 dCi	63 kW	11/08→	K9K 830	**A2C59515213**	91
1.5 dCi	78 kW	02/09→	K9K G 832	**A2C59515213**	91
1.5 dCi (BZ09, BZ0D, BZ1W)	81 kW	02/09→	K9K 836	**A2C59515213**	91
1.5 dCi (BZ0C)	66 kW	11/08→	K9K H 834	**A2C59515213**	91
1.6 16V	82 kW	11/08→		**A2C59515213**	91
1.6 16V (BZ1B, BZ1H)	81 kW	11/08→	K4M 858	**A2C59515213**	91
1.6 16V Hi-Flex (BZ03)	81 kW	11/08→08/15	K4M 866	**A2C59515213**	91
2.0 TCe (BZ0K)	132 kW	11/08→	F4R 870	**A2C59515213**	91

Knock Sensor

1.2 TCe (BZ16, BZ28)	97 kW	01/13→	H5F 404	**A2C59506396**	54
1.2 TCe (BZ2B, BZ11)	85 kW	03/12→	H5F 400	**A2C59506396**	54
1.4 TCe (BZ0F, BZ1V) 2.0 TCe (BZ0K)	96 kW 132 kW	04/09→ 11/08→		**A2C59506396**	54

Crankshaft Sensor

1.6 16V	82 kW	11/08→	K4M 848	**A2C59513360Z**	82
			K4M 858 / K4M 866	**A2C59514658**	89
1.6 16V (BZ0H)	74 kW	11/08→	K4M 848; ../ Blue (V50)	**A2C59513360Z**	82
			K4M 848; ../ Chrome / Black (V46)	**A2C59515059**	90
			K4M 848; ../ Black (V52)	**S105757001Z**	99
1.6 16V (BZ1B, BZ1H)	81 kW	11/08→	K4M 858	**A2C59514658**	89

Pressure Sensor

1.6 16V	82 kW	11/08→		**5WK9681Z**	47
1.6 16V (BZ0H)	74 kW	11/08→	K4M 848	**5WK9681Z**	47
1.6 16V (BZ1B, BZ1H)	81 kW	11/08→	K4M 858	**5WK9681Z**	47
1.6 16V Hi-Flex (BZ03)	81 kW	11/08→08/15	K4M 866	**5WK9681Z**	47
2.0 CVT (BZ0G, BZ1P)	103 kW	02/09→	M4R 711 / M4R 713	**5WK9681Z**	47

© 2020 Continental Aftermarket & Services GmbH

RENAULT - MEGANE IV Grandtour (K9A/M/N_) 04/16→					
Knock Sensor					
1.2 TCe 100 1.2 TCe 130 (K9MR)	74 kW 97 kW	04/16→ 04/16→	H5F 408	**A2C59506396**	54
RENAULT - MEGANE IV Hatchback (B9A/M/N_) 11/15→					
Knock Sensor					
1.2 TCe 100 (B9MS) 1.2 TCe 130 (B9MR)	74 kW 97 kW	11/15→ 11/15→	H5F 408	**A2C59506396**	54
RENAULT - MEGANE CC (EZ0/1_) 06/10→					
Camshaft Sensor					
1.5 dCi (EZ09, EZ1G, EZ0D)	81 kW	06/10→	K9K 836	**A2C59515213**	91
1.6 16V (EZ0U, EZ1U)	81 kW	06/10→	K4M 858	**A2C59515213**	91
2.0 TCe (EZ1T)	132 kW	06/10→	F4R 872 / F4R 870	**A2C59515213**	91
Knock Sensor					
1.2 TCe (EZ16)	97 kW	01/13→	H5F 404	**A2C59506396**	54
1.4 TCe (EZ0F, EZ1V)	96 kW	06/10→		**A2C59506396**	54
2.0 TCe (EZ1T)	132 kW	06/10→	F4R 872	**A2C59506396**	54
Pressure Sensor					
1.6 16V (EZ0U, EZ1U)	81 kW	06/10→	K4M 858	**5WK9681Z**	47
2.0 CVT (EZ0G, EZ1E, EZ1P)	103 kW	06/10→	M4R 711 / M4R 713	**5WK9681Z**	47
RENAULT - MEGANE Scenic (JA0/1_) 10/96→12/01					
Crankshaft Sensor					
1.4 i (JAOE)	55 kW	01/97→09/99		**A2C59513360Z**	82
			09/97 → 03/98	**S119915001Z**	108
1.6 16V (JAOB, JAO4, JA11)	79 kW	04/98→10/99	Blue (V50)	**A2C59513360Z**	82
			Chrome / Black (V46)	**A2C59514015**	89
			K4M 700 / K4M 701 / K4M 708	**S105757001Z**	99
1.6 e (JAOF)	66 kW	10/96→10/99	Blue (V50)	**A2C59513360Z**	82
			Chrome / Black (V46)	**A2C59514015**	89
			K7M 703 / K7M 702; Transmission Type (C51): 4-Speed Automatic Transmission (V41)	**S101756003Z**	93
			09/97 → 03/98	**S119915001Z**	108
			09/97 → 03/98; Transmission Type (C51): 4-Speed Automatic Transmission (V41)	**S119974001Z**	108
			06/98 ; Transmission Type (C51): 4-Speed Automatic Transmission (V41)	**S119976001Z**	108
1.6 i (JAOL)	55 kW	01/97→09/99		**A2C59513360Z**	82
			09/97 → 03/98	**S119915001Z**	108
1.9 D (JAOJ) 1.9 dT (JAOK, JAOY) 1.9 dTi (JAON)	47 kW 66 kW 72 kW	03/97→09/99 01/97→09/99 04/97→09/99	09/97 → 03/98	**S119915001Z**	108
2.0 i (JAO2, JAOG)	80 kW	01/99→09/99		**A2C59513360Z**	82
2.0 i (JAOG)	84 kW	01/97→09/99	09/97 → 03/98	**S119915001Z**	108
Mass Airflow Sensor					
1.9 dTi (JAON)	72 kW	04/97→09/99	F9Q 730 / F9Q 734; 02/99	**5WK9620Z**	43
Oxygen Sensor					
1.4 i (JAOE)	55 kW	01/97→09/99	Transmission Type (C51): Manual Transmission (V36); Lambda Sensor (C114): Regulating Probe (V220); Exhaust System (C10): in front of the catalyst (V17)	**A2C59513222Z**	69
1.6 16V (JAOB, JAO4, JA11)	79 kW	04/98→10/99	Exhaust System (C10): in front of the catalyst (V17); K4M 700,701,704 / 708, 709, 712; Lambda Sensor (C114): Regulating Probe (V220)	**A2C59513186Z**	67
			Exhaust System (C10): Post-catalyst (V16); K4M 700,701,704 / 708, 709, 712; Lambda Sensor (C114): Diagnostic Probe (V221)		

© 2020 Continental Aftermarket & Services GmbH

RENAULT - MEGANE Scenic (JA0/1_) 10/96→12/01					
Oxygen Sensor					
1.6 e (JAOF)	66 kW	10/96→10/99	Lambda Sensor (C114): Regulating Probe (V220); Exhaust System (C10): in front of the catalyst (V17)	**A2C59513222Z**	69
1.6 i (JAOL)	55 kW	01/97→09/99	→ 02/99; Transmission Type (C51): Manual Transmission (V36); Lambda Sensor (C114): Regulating Probe (V220); Exhaust System (C10): in front of the catalyst (V17)	**A2C59513222Z**	69
Pressure Sensor					
1.6 16V (JAOB, JAO4, JA11)	79 kW	04/98→10/99	K4M 708 / K4M 700 / K$M 704 / K4M 701	**5WK9681Z**	47
Wheel Speed Sensor					
1.4 i (JAOE)	55 kW	01/97→09/99	Required quantity (C39): 2;	**A2C59513055**	64
1.6 16V (JAOB, JAO4, JA11)	79 kW	04/98→10/99	; Required quantity (C39): 2; → 10/99	**A2C59513055**	64
1.6 e (JAOF)	66 kW	10/96→10/99	; → 07/98 ; Required quantity (C39): 2; → 09/99; Transmission Type (C51): Fully Automatic (V39)	**A2C59513055**	64
1.6 i (JAOL)	55 kW	01/97→09/99	Required quantity (C39): 2;	**A2C59513055**	64
1.9 D (JAOJ) 1.9 dTi (JAON)	47 kW 72 kW	03/97→09/99 04/97→09/99	→ 07/98 ; Required quantity (C39): 2;	**A2C59513055**	64
2.0 i (JAO2, JAOG)	80 kW	01/99→09/99	Required quantity (C39): 2;	**A2C59513055**	64
2.0 i (JAOG)	84 kW	01/97→09/99	→ 07/98 ; Required quantity (C39): 2;	**A2C59513055**	64
2.0 RXE 4x4	84 kW	05/97→10/99	→ 07/98 ; Required quantity (C39): 2; ; → 09/99	**A2C59513055**	64
RENAULT - MODUS / GRAND MODUS (F/JP0_) 09/04→					
Camshaft Sensor					
1.2 (JPOS)	58 kW	12/04→	D4F 764	**A2C59515213**	91
1.5 dCi (FPOD, JPOD)	60 kW	09/04→	K9K 750	**A2C59515213**	91
1.5 dCi (FPOE, JPOE)	48 kW	12/04→	K9K 752	**A2C59515213**	91
1.5 dCi (FPOF, JPOF)	63 kW	12/04→	K9K 766 / K9K 760	**A2C59515213**	91
1.5 dCi (FPOG, JPOG)	50 kW	12/04→	K9K 768 / K9K 762	**A2C59515213**	91
1.5 dCi (JPO2)	76 kW	05/07→	K9K 772	**A2C59515213**	91
1.5 dCi (JPOG, JPOH)	78 kW	05/05→	K9K 764	**A2C59515213**	91
1.5 dCi 75	55 kW	10/10→	K9K 770	**A2C59515213**	91
1.5 dCi 90	65 kW	10/10→	K9K 750	**A2C59515213**	91
1.6 (JPO3, JPOB, JPOU, JPOY, JP1G)	82 kW	12/04→	K4M 801 / K4M 790 / K4M 791 / K4M 800	**A2C59515213**	91
1.6 (JPOL, JPOV)	65 kW	12/04→	K4M 794	**A2C59515213**	91
Crankshaft Sensor					
1.2	76 kW	04/11→	D4F 786; ./ Blue (V50)	**A2C59513358Z**	81
			D4F 786; ./ Black (V52)	**S119915001Z**	108
1.2 (FPOC, FPOK, FPOP)	48 kW	05/05→	D4F 740; ./ Blue (V50)	**A2C59513358Z**	81
1.2 (JPOC, JPOK, FPOC, FPOK, FPOP, JPOP, JPOT)	55 kW	12/04→	D4F 740; ./ Black (V52)	**S119915001Z**	108
1.2 (JPOS)	58 kW	12/04→	D4F 764	**A2C59513358Z**	81
1.2 16V (JPOW)	74 kW	05/07→	D4F 784; ./ Blue (V50)	**A2C59513358Z**	81
			D4F 784; ./ Black (V52)	**S119915001Z**	108
1.2 16V Hi-Flex	55 kW	10/08→	D4F 740	**S119915001Z**	108
1.4 (JPO1, JPOJ)	72 kW	12/04→	K4J 770	**A2C59514658**	89
1.6 (JPO3, JPOB, JPOU, JPOY, JP1G)	82 kW	12/04→	K4M 791 / K4M 790 / K4M 800 / K4M 801	**A2C59514658**	89
1.6 (JPOL, JPOV)	65 kW	12/04→	K4M 794 / K4M 792	**A2C59514658**	89
Mass Airflow Sensor					
1.5 dCi (FPOF, JPOF)	63 kW	12/04→	K9K 766	**5WK97007Z**	51
1.5 dCi (FPOG, JPOG)	50 kW	12/04→	K9K 762	**5WK97007Z**	51
1.5 dCi (JPO2)	76 kW	05/07→	K9K 772	**5WK97007Z**	51
1.5 dCi (JPOG, JPOH)	78 kW	05/05→	K9K 764	**5WK97007Z**	51

© 2020 Continental Aftermarket & Services GmbH

RENAULT - MODUS / GRAND MODUS (F/JP0_) 09/04→

Oxygen Sensor

1.2 (FP0C, FP0K, FP0P)	48 kW	05/05→	Exhaust System (C10): in front of the catalyst (V17); → 06/05 ; D4F 740; Transmission Type (C51): Manual Transmission (V36); Lambda Sensor (C114): Regulating Probe (V220) Exhaust System (C10): Post-catalyst (V16); → 06/05 ; D4F 740; Transmission Type (C51): Manual Transmission (V36); Lambda Sensor (C114): Diagnostic Probe (V221)	**A2C59513326Z**	78
1.2 (JP0C, JP0K, FP0C, FP0K, FP0P, JP0P, JP0T)	55 kW	12/04→	Exhaust System (C10): in front of the catalyst (V17); Transmission Type (C51): Manual Transmission (V36); Lambda Sensor (C114): Regulating Probe (V220) Exhaust System (C10): Post-catalyst (V16); Transmission Type (C51): Manual Transmission (V36); Lambda Sensor (C114): Diagnostic Probe (V221)	**A2C59513326Z**	78
1.4 (JP01, JP0J)	72 kW	12/04→	Exhaust System (C10): in front of the catalyst (V17); K4J770, K4J780; Transmission Type (C51): Manual Transmission (V36); Lambda Sensor (C114): Regulating Probe (V220) Exhaust System (C10): Post-catalyst (V16); K4J770, K4J780; Transmission Type (C51): Manual Transmission (V36); Lambda Sensor (C114): Diagnostic Probe (V221)	**A2C59513186Z**	67
1.6 (JP03, JP0B, JP0U, JP0Y, JP1G)	82 kW	12/04→	Exhaust System (C10): in front of the catalyst (V17); K4M 790, 791, 800; Lambda Sensor (C114): Regulating Probe (V220) Exhaust System (C10): Post-catalyst (V16); K4M 790, 791, 800; Lambda Sensor (C114): Diagnostic Probe (V221)	**A2C59513186Z**	67
1.6 (JP0L, JP0V)	65 kW	12/04→	Exhaust System (C10): in front of the catalyst (V17); K4M 794; Transmission Type (C51): Manual Transmission (V36); Lambda Sensor (C114): Regulating Probe (V220) Exhaust System (C10): Post-catalyst (V16); K4M 794; Transmission Type (C51): Manual Transmission (V36); Lambda Sensor (C114): Diagnostic Probe (V221)	**A2C59513186Z**	67

Pressure Sensor

1.2 (FP0C, FP0K, FP0P) 1.2 (JP0C, JP0K, FP0C, FP0K, FP0P, JP0P, JP0T)	48 kW 55 kW	05/05→ 12/04→	D4F 740	**5WK9681Z**	47
1.2 (JP0S)	58 kW	12/04→	D4F 764	**5WK9681Z**	47
1.4 (JP01, JP0J)	72 kW	12/04→	K4J 770 / K4J 780	**5WK9681Z**	47
1.6 (JP03, JP0B, JP0U, JP0Y, JP1G)	82 kW	12/04→	K4M 791 / K4M 790	**5WK9681Z**	47
1.6 (JP0L, JP0V)	65 kW	12/04→	K4M 794	**5WK9681Z**	47

RENAULT - RAPID Box Body/MPV (F40_, G40_) 07/85→11/01

Crankshaft Sensor

1.2	48 kW	05/95→11/98	E7F 708	**A2C59513358Z**	81
1.2 (F406, G40A)	40 kW	09/91→03/98	C3G 710 / C3G 712 / C3G 726	**S101750016Z**	93
1.4 (F402) 1.4 (F40M)	43 kW 44 kW	07/85→08/91 03/86→08/91		**S101750016Z**	93

Oxygen Sensor

1.2 (F406, G40A)	40 kW	09/91→03/98	→ 07/93 → 08/97; C3G 710; Transmission Type (C51): Manual Transmission (V36); Lambda Sensor (C114): Regulating Probe (V220); Exhaust System (C10): in front of the catalyst (V17)	**A2C59513289Z**	73
1.4	59 kW	05/95→08/97	E7J.7.20, E7J.7.24; Transmission Type (C51): Manual Transmission (V36); Lambda Sensor (C114): Regulating Probe (V220); Exhaust System (C10): in front of the catalyst (V17)	**A2C59513222Z**	69
1.4 (F40U, F40V)	55 kW	09/91→03/98	→ 08/97; E7J 720, 724; Lambda Sensor (C114): Regulating Probe (V220); Exhaust System (C10): in front of the catalyst (V17)	**A2C59513222Z**	69
1.4 Cat (F407)	43 kW	08/88→03/98	→ 08/94; Transmission Type (C51): Manual Transmission (V36); Lambda Sensor (C114): Regulating Probe (V220); Exhaust System (C10): in front of the catalyst (V17)	**A2C59513227Z**	70

© 2020 Continental Aftermarket & Services GmbH

RENAULT - SAFRANE I (B54_) 04/92→10/97					
Oxygen Sensor					
2.0 (B540)	77 kW	11/92→07/96	Lambda Sensor (C114): Regulating Probe (V220); Exhaust System (C10): in front of the catalyst (V17)	**A2C59513291Z**	73
2.0 12V (B542, B54E)	97 kW	04/92→07/96	05/92 ; Lambda Sensor (C114): Regulating Probe (V220); Exhaust System (C10): in front of the catalyst (V17)	**A2C59513291Z**	73
2.2 (B541)	79 kW	04/92→07/96	05/92 ; Transmission Type (C51): Manual Transmission (V36); Lambda Sensor (C114): Regulating Probe (V220); Exhaust System (C10): in front of the catalyst (V17)	**A2C59513291Z**	73
2.2 (B543)	101 kW	04/92→07/96	05/92 ; Lambda Sensor (C114): Regulating Probe (V220); Exhaust System (C10): in front of the catalyst (V17)	**A2C59513291Z**	73
3.0 Biturbo 4x4 (B545)	193 kW	02/93→07/96	12/93 ; Transmission Type (C51): Manual Transmission (V36); Lambda Sensor (C114): Regulating Probe (V220); Exhaust System (C10): in front of the catalyst (V17)	**A2C59513291Z**	73
3.0 V6 (B54B, B544)	123 kW	12/92→07/96	Z7X 722, 723,753; Lambda Sensor (C114): Regulating Probe (V220); Exhaust System (C10): in front of the catalyst (V17)	**A2C59513291Z**	73
3.0 V6 4x4 (B54B, B544)	123 kW	12/92→07/96	Transmission Type (C51): Manual Transmission (V36); Z7X 722; Lambda Sensor (C114): Regulating Probe (V220); Exhaust System (C10): in front of the catalyst (V17)	**A2C59513291Z**	73
RENAULT - SAFRANE II (B54_) 07/96→12/00					
Crankshaft Sensor					
2.9 24V (B54N)	140 kW	03/99→12/00	L7X 713	**S102340006Z**	95
RENAULT - SANDERO/STEPWAY I (BS_) 11/07→					
Crankshaft Sensor					
1.4	55 kW	02/09→	K7J 710; ./ Chrome / Black (V46)	**A2C59515058**	90
			K7J 710; ./ Black (V52)	**S119915001Z**	108
1.6	62 kW	11/10→	K7M 718	**A2C59515058**	90
1.6	64 kW	02/09→	K7M 710; ./ Chrome / Black (V46)	**A2C59515058**	90
1.6	75 kW	12/07→	K7M 710; ./ Black (V52)	**S119915001Z**	108
1.6	76 kW	12/07→07/13		**A2C59515058**	90
RENAULT - SANDERO/STEPWAY II (B8_) 11/13→					
Crankshaft Sensor					
1.2 16V	54 kW	12/13→	D4F 732 / D4F 734	**A2C59513358Z**	81
1.2 16V LPG	53 kW	12/13→	D4F 734	**A2C59513358Z**	81
RENAULT - SCÉNIC I MPV (JA0/1_, FA0_) 08/99→07/10					
Crankshaft Sensor					
1.4 16V (JA0D, JA1H, JaOW, JA1O)	70 kW	09/99→08/03		**A2C59513360Z**	82
			K4J 714 / K4J 750	**S105757001Z**	99
1.6 (JA00, JA16, JA15, JA19, JA1V, JA2B, JA2C, JA0B)	79 kW	09/99→09/03	K4M 706 / K4M 776	**A2C59513360Z**	82
1.8 16V (JA12, JA1R, JA1M, JA1A)	85 kW	01/01→08/03		**A2C59513360Z**	82
			F4P 722 / F4P 720	**S105757001Z**	99
1.8 4x4	85 kW	07/00→04/01		**A2C59513360Z**	82
2.0 16V	103 kW	09/99→08/03	F4R 740 / F4R 741 / F4R 744	**A2C59513360Z**	82
			F4R 747	**A2C59514015**	89
2.0 16V (JA1B, JA1D)	102 kW	07/00→08/03	./ Blue (V50)	**A2C59513360Z**	82
			./ Chrome / Black (V46)	**A2C59514015**	89
			F4R 741 / F4R 740	**S105757001Z**	99
2.0 16V RX4	102 kW	06/00→08/03		**A2C59513360Z**	82
Mass Airflow Sensor					
1.9 dCi (JA05, JA1F)	75 kW	09/99→08/03		**5WK9620Z**	43
1.9 dCi RX4	74 kW	12/02→08/03	F9Q 732 / F9Q 748 / F9Q 796	**5WK9620Z**	43
1.9 dCi RX4	75 kW	11/00→08/03		**5WK9620Z**	43
1.9 dTi (JA0N)	72 kW	09/99→08/03			
1.9 dTi (JA1U)	59 kW	02/01→08/03	F9Q 744	**5WK9620Z**	43

© 2020 Continental Aftermarket & Services GmbH

RENAULT - SCÉNIC I MPV (JA0/1_, FA0_) 08/99→07/10

Oxygen Sensor

1.4 16V (JA0D, JA1H, JaOW, JA10)	70 kW	09/99→08/03	Exhaust System (C10): in front of the catalyst (V17); → 04/03; Transmission Type (C51): Manual Transmission (V36); Lambda Sensor (C114): Regulating Probe (V220)	**A2C59513186Z**	67
1.8 16V (JA12, JA1R, JA1M, JA1A)	85 kW	01/01→08/03	Exhaust System (C10): Post-catalyst (V16); → 04/03; Transmission Type (C51): Manual Transmission (V36); Lambda Sensor (C114): Diagnostic Probe (V221)		
1.8 4x4	85 kW	07/00→04/01	Exhaust System (C10): in front of the catalyst (V17); F4P.7.22; Transmission Type (C51): Manual Transmission (V36); Lambda Sensor (C114): Regulating Probe (V220)	**A2C59513186Z**	67
			Exhaust System (C10): Post-catalyst (V16); F4P.7.22; Transmission Type (C51): Manual Transmission (V36); Lambda Sensor (C114): Diagnostic Probe (V221)		
2.0 16V	103 kW	09/99→08/03	Exhaust System (C10): in front of the catalyst (V17); → 04/03; J7T 746,747; Lambda Sensor (C114): Regulating Probe (V220)	**A2C59513186Z**	67
			Exhaust System (C10): Post-catalyst (V16); → 04/03; J7T 746,747; Lambda Sensor (C114): Diagnostic Probe (V221)		
2.0 16V (JA1B, JA1D)	102 kW	07/00→08/03	Exhaust System (C10): in front of the catalyst (V17); → 08/00 → 04/03; F4R740, 741, 746,747; Lambda Sensor (C114): Regulating Probe (V220)	**A2C59513186Z**	67
			Exhaust System (C10): Post-catalyst (V16); → 08/00 → 04/03; F4R740, 741, 746,747; Lambda Sensor (C114): Diagnostic Probe (V221)		
2.0 16V RX4	102 kW	06/00→08/03	Exhaust System (C10): in front of the catalyst (V17); F4R 722, 744; Transmission Type (C51): Manual Transmission (V36); Lambda Sensor (C114): Regulating Probe (V220)	**A2C59513186Z**	67
			Exhaust System (C10): Post-catalyst (V16); F4R 722, 744; Transmission Type (C51): Manual Transmission (V36); Lambda Sensor (C114): Diagnostic Probe (V221)		

Pressure Sensor

1.4 16V (JA0D, JA1H, JaOW, JA10)	70 kW	09/99→08/03	K4J 714 / K4J 750	**5WK9681Z**	47
1.6 (JA00, JA16, JA15, JA19, JA1V, JA2B, JA2C, JA0B)	79 kW	09/99→09/03	K4M 706 / K4M 776	**5WK9681Z**	47
1.8 16V (JA12, JA1R, JA1M, JA1A)	85 kW	01/01→08/03	F4P 720 / F4P 722	**5WK9681Z**	47
2.0 16V	103 kW	09/99→08/03	F4R 744 / F4R 740 / F4R 741	**5WK9681Z**	47
2.0 16V (JA1B, JA1D)	102 kW	07/00→08/03	F4R 740 / F4R 741	**5WK9681Z**	47
2.0 16V RX4	102 kW	06/00→08/03	F4R 744	**5WK9681Z**	47

Wheel Speed Sensor

1.4 16V (JA0D, JA1H, JaOW, JA10)	70 kW	09/99→08/03	→ 10/99 → 06/03; Required quantity (C39): 2;	**A2C59513055**	64
1.9 dCi (JA05, JA1F)	75 kW	09/99→08/03	→ 06/03; ; Required quantity (C39): 2; → 06/00	**A2C59513055**	64
1.9 dCi RX4	75 kW	11/00→08/03	→ 06/03; ; Required quantity (C39): 2	**A2C59513055**	64
1.9 dTi (JA0N)	72 kW	09/99→08/03	→ 10/99 → 06/03; Required quantity (C39): 2;	**A2C59513055**	64
1.9 dTi (JA1U)	59 kW	02/01→08/03	→ 06/03; ; Required quantity (C39): 2	**A2C59513055**	64
2.0 16V	103 kW	09/99→08/03	→ 06/03; ; Required quantity (C39): 2; → 03/00	**A2C59513055**	64
2.0 16V (JA1B, JA1D)	102 kW	07/00→08/03	→ 06/03; ; Required quantity (C39): 2	**A2C59513055**	64

RENAULT - SCÉNIC II (JM0/1_) 06/03→07/10

Crankshaft Sensor

1.4 (JM0B, JM0H, JM1A)	72 kW	06/03→11/08		**A2C59513360Z**	82
1.6 (JM0C, JM0J, JM1B)	83 kW	06/03→10/06	K4M 761	**A2C59514015**	89
1.6 16V (JM1R)	82 kW	10/05→11/08		**A2C59513360Z**	82
2.0 (JM05, JM0U, JM1N, JM1U, JM2V)	99 kW	06/03→06/09	F4R 770 / F4R 771	**S103262002Z**	96

Mass Airflow Sensor

1.5 dCi (JM02, JM13)	74 kW	11/03→08/05	K9K 728 / K9K 729	**5WK9620Z**	43
1.5 dCi (JM16)	76 kW	01/07→11/08	K9K 734	**5WK97008Z**	51
1.5 dCi (JM1E, JM16)	78 kW	05/05→11/08	K9K P 732 / K9K 732	**5WK97008Z**	51
1.5 dCi (JM1F)	63 kW	05/05→11/08	K9K 722 / K9K 724; → 12/06	**5WK97008Z**	51
1.9 D	85 kW	06/06→11/08	F9Q J 803 / F9Q 812	**5WK9620Z**	43

© 2020 Continental Aftermarket & Services GmbH

RENAULT - SCÉNIC II (JM0/1_) 06/03→07/10

Mass Airflow Sensor

1.9 dCi (JM0G, JM12, JM1G, JM2C)	88 kW	06/03→05/06		**5WK9620Z**	43
1.9 dCi (JM14)	96 kW	05/05→11/08			
1.9 dCi (JM15)	81 kW	05/05→11/08	F9Q 804	**5WK9620Z**	43
2.0 dCi (JM1K)	110 kW	09/05→11/08	M9R 700	**5WK97005Z**	50
			M9R 721	**5WK97005Z**	50
			M9R 722	**5WK97005Z**	50

Oxygen Sensor

1.4 (JM0B, JM0H, JM1A)	72 kW	06/03→11/08	Exhaust System (C10): in front of the catalyst (V17); K4J730; Transmission Type (C51): Manual Transmission (V36); Lambda Sensor (C114): Regulating Probe (V220)	**A2C59513186Z**	67
			Exhaust System (C10): Post-catalyst (V16); K4J730; Transmission Type (C51): Manual Transmission (V36); Lambda Sensor (C114): Diagnostic Probe (V221)		
1.6	77 kW	06/06→11/08	Exhaust System (C10): in front of the catalyst (V17); → 09/06 ; K4M.7.88; Transmission Type (C51): Manual Transmission (V36); Lambda Sensor (C114): Regulating Probe (V220)	**A2C59513186Z**	67
			Exhaust System (C10): Post-catalyst (V16); → 09/06 ; K4M.7.88; Transmission Type (C51): Manual Transmission (V36); Lambda Sensor (C114): Diagnostic Probe (V221)		
1.6 (JM0C, JM0J, JM1B)	83 kW	06/03→10/06	Exhaust System (C10): in front of the catalyst (V17); K4M 761, 764, 782; Lambda Sensor (C114): Regulating Probe (V220)	**A2C59513186Z**	67
			Exhaust System (C10): Post-catalyst (V16); K4M 761, 764, 782; Lambda Sensor (C114): Diagnostic Probe (V221)		
2.0 (JM05, JM0U, JM1N, JM1U, JM2V)	99 kW	06/03→06/09	Exhaust System (C10): in front of the catalyst (V17); Lambda Sensor (C114): Regulating Probe (V220)	**A2C59513186Z**	67
			Exhaust System (C10): Post-catalyst (V16); Lambda Sensor (C114): Diagnostic Probe (V221)		
2.0 16V Turbo (JM0W)	120 kW	05/04→11/08	Exhaust System (C10): in front of the catalyst (V17); Transmission Type (C51): Manual Transmission (V36); Lambda Sensor (C114): Regulating Probe (V220)	**A2C59513186Z**	67
			Exhaust System (C10): Post-catalyst (V16); Transmission Type (C51): Manual Transmission (V36); Lambda Sensor (C114): Diagnostic Probe (V221)		

Pressure Sensor

1.4 (JM0B, JM0H, JM1A)	72 kW	06/03→11/08	K4J 730	**5WK9681Z**	47
1.6 (JM0C, JM0J, JM1B)	83 kW	06/03→10/06	K4M 761 / K4M 782	**5WK9681Z**	47
1.6 16V (JM1R)	82 kW	10/05→11/08	K4M 812	**5WK9681Z**	47
2.0 (JM05, JM0U, JM1N, JM1U, JM2V)	99 kW	06/03→06/09	F4R 771 / F4R 770	**5WK9681Z**	47

RENAULT - SCÉNIC III (JZ0/1_) 12/08→

Camshaft Sensor

1.5 dCi	63 kW	04/09→	K9K 830	**A2C59515213**	91
1.5 dCi	78 kW	02/09→	K9K 832	**A2C59515213**	91
1.5 dCi	81 kW	04/09→	K9K 836	**A2C59515213**	91
1.5 dCi (JZ02, JZ0R)	70 kW	11/10→	K9K 846	**A2C59515213**	91
1.6 dCi (JZ00, JZ12)	96 kW	04/11→	R9M 402 / R9M 404	**A2C59515213**	91
1.6 E85 (JZ03, JZ1Y)	81 kW	02/09→	K4M 866	**A2C59515213**	91

Knock Sensor

1.2 TCe	85 kW	04/12→	H5F 400	**A2C59506396**	54
1.2 TCe (JZ16)	97 kW	01/13→	H5F 404	**A2C59506396**	54
1.4 16V (JZ0F, JZ1V)	96 kW	02/09→		**A2C59506396**	54

Crankshaft Sensor

1.6 E85 (JZ03, JZ1Y)	81 kW	02/09→	K4M 866	**A2C59514658**	89

Pressure Sensor

1.6 16V (JZ0U, JZ1B)	81 kW	02/09→	K4M 858	**5WK9681Z**	47
1.6 E85 (JZ03, JZ1Y)	81 kW	02/09→	K4M 866	**5WK9681Z**	47

© 2020 Continental Aftermarket & Services GmbH

RENAULT - SCÉNIC III (JZ0/1_) 12/08→					
Pressure Sensor					
2.0 16V (JZ0G, JZ0P, JZ1E, JZ1P)	103 kW	02/09→	M4R 710 / M4R 711 / M4R 713	**5WK9681Z**	47
RENAULT - SCÉNIC IV (J9_) 09/16→					
Knock Sensor					
1.2 TCe 115	85 kW	09/16→	H5F 408	**A2C59506396**	54
1.2 TCe 130	96 kW	09/16→			
RENAULT - SUPER 5 (B/C40_) 10/84→12/96					
Crankshaft Sensor					
1.2 (B/C40F)	40 kW	01/87→08/90		**S101750016Z**	93
1.4 (B/C402)	43 kW	10/84→06/88			
1.4 (B/C403)	52 kW	10/84→07/89			
1.4 (B/C40J)	49 kW	06/87→07/89			
1.4 (B/C40M)	44 kW	06/87→08/90			
1.4 Turbo (C405)	88 kW	04/85→08/90			
1.7 (B/C40K, B/C40G)	64 kW	06/87→03/95			
Oxygen Sensor					
1.4 Cat (B/C/407)	43 kW	10/85→12/96	→ 12/91; Transmission Type (C51): Manual Transmission (V36); Lambda Sensor (C114): Regulating Probe (V220); Exhaust System (C10): in front of the catalyst (V17)	**A2C59513227Z**	70
1.7 i (C409)	69 kW	10/86→08/91	→ 08/90; Transmission Type (C51): Manual Transmission (V36); F3N 702; Lambda Sensor (C114): Regulating Probe (V220); Exhaust System (C10): in front of the catalyst (V17)	**A2C59513227Z**	70
RENAULT - SUPER 5 Hatchback Van (S40_) 10/84→12/96					
Oxygen Sensor					
1.2 (S40F, S407)	44 kW	01/87→12/96	C3J.7.60; → 01/93 ; Transmission Type (C51): Manual Transmission (V36); Lambda Sensor (C114): Regulating Probe (V220); Exhaust System (C10): in front of the catalyst (V17)	**A2C59513227Z**	70
RENAULT - THALIA I (LB_) 02/98→					
Camshaft Sensor					
1.5 dCi	47 kW	06/05→	K9K 740	**A2C59515213**	91
1.5 dCi	48 kW	04/02→	K9K 700	**A2C59515213**	91
1.5 dCi	50 kW	02/03→	K9K 714 / K9K 700	**A2C59515213**	91
Crankshaft Sensor					
1.2 16V	55 kW	04/02→	Part number of recommended accessories (C31): 82 00 673 202; D4F 712	**A2C59513358Z**	81
1.4	55 kW	08/00→	K7J 700; Part number of recommended accessories (C31): 82 00 673 202	**A2C59513358Z**	81
1.4 (LB17)	72 kW	05/00→02/09	K7J 700	**A2C59513358Z**	81
1.4 16V	72 kW	08/00→	K4J 712; Supplementary Article/Info 2 (C106): without vehicle-specific adaptor (V182); ./ Blue (V50)	**A2C59513360Z**	82
				A2C59513360Z	82
			K4J 712; Supplementary Article/Info 2 (C106): without vehicle-specific adaptor (V182); ./ Black (V52)	**S105757001Z**	99
1.6	66 kW	03/98→	K7M 746; Supplementary Article/Info 2 (C106): without vehicle-specific adaptor (V182); ./ Blue (V50)	**A2C59513360Z**	82
			K7M 746; Supplementary Article/Info 2 (C106): without vehicle-specific adaptor (V182); ./ Black (V52)	**S105757001Z**	99
1.6 16V	79 kW	07/00→02/09	K4M 740	**A2C59513360Z**	82
1.9 D	48 kW	02/98→05/01		**A2C59513360Z**	82

© 2020 Continental Aftermarket & Services GmbH

RENAULT - THALIA I (LB_) 02/98→					
Oxygen Sensor					
1.2 16V	55 kW	04/02→	Exhaust System (C10): in front of the catalyst (V17); → 06/06; D4F.7.28; Transmission Type (C51): Manual Transmission (V36); Lambda Sensor (C114): Regulating Probe (V220)	**A2C59513326Z**	78
			Exhaust System (C10): Post-catalyst (V16); → 06/06; D4F.7.28; Transmission Type (C51): Manual Transmission (V36); Lambda Sensor (C114): Diagnostic Probe (V221)		
1.4 16V	72 kW	08/00→	Exhaust System (C10): in front of the catalyst (V17); → 01/01 ; K4J 712; Lambda Sensor (C114): Regulating Probe (V220)	**A2C59513186Z**	67
			Exhaust System (C10): Post-catalyst (V16); → 01/01 ; K4J 712; Lambda Sensor (C114): Diagnostic Probe (V221)		
1.6 16V	79 kW	07/00→02/09	Exhaust System (C10): in front of the catalyst (V17); K4M 734; Lambda Sensor (C114): Regulating Probe (V220)	**A2C59513186Z**	67
			Exhaust System (C10): Post-catalyst (V16); K4M 734; Lambda Sensor (C114): Diagnostic Probe (V221)		
Pressure Sensor					
1.4	55 kW	08/00→	K7J 700	**5WK9681Z**	47
1.4 16V	72 kW	08/00→	K4J 712	**5WK9681Z**	47
1.6 16V	79 kW	07/00→02/09	K4M 740	**5WK9681Z**	47
RENAULT - THALIA II (LU_) 09/08→					
Camshaft Sensor					
1.5 dCi	62 kW	09/08→	K9K 718	**A2C59515213**	91
Crankshaft Sensor					
1.2 16V (LU2V)	55 kW	09/08→	D4F 728; ./ Blue (V50)	**A2C59513358Z**	81
			D4F 728; ./ Chrome / Black (V46)	**A2C59515058**	90
1.2 LPG	55 kW	01/10→12/13	D4F 728	**A2C59513358Z**	81
1.4	55 kW	09/08→06/14	K7J 700	**A2C59513358Z**	81
1.6 16V	77 kW	09/08→	K4M 745	**A2C59514015**	89
			K4M 670 / K4M 674 / K4M 730 / K4M 744; ./ Chrome / Black (V46)	**A2C59515059**	90
			K4M 670 / K4M 674 / K4M 730 / K4M 744; ./ Black (V52)	**S105757001Z**	99
			K4M 734	**S119915001Z**	108
Mass Airflow Sensor					
1.5 dCi	62 kW	09/08→	K9K 718	**5WK97006Z**	51
Pressure Sensor					
1.2 16V (LU2V)	55 kW	09/08→	D4F 728	**5WK9681Z**	47
RENAULT - THALIA III (L8_) 12/13→					
Knock Sensor					
0.9 TCe	66 kW	06/14→06/14	H4B 400	**A2C59506396**	54
Crankshaft Sensor					
1.2 16V	55 kW	12/13→	D4F 732	**A2C59513358Z**	81
RENAULT - TRAFIC II Bus (JL) 03/01→					
Mass Airflow Sensor					
1.9 dCI 100 (JLOC) 1.9 dCI 80 (JLOB)	74 kW 60 kW	03/01→ 03/01→		**5WK9620Z**	43
2.0 dCi 115	84 kW	08/06→	M9R 780 / M9R 782 / M9R 786	**5WK97008Z**	51
2.0 dCi 90	66 kW	08/06→	M9R 782	**5WK97008Z**	51
2.5 dCi 115	84 kW	02/08→	G9U 630	**5WK97008Z**	51
2.5 dCi 135 (JLOD)	99 kW	05/03→		**5WK9620Z**	43
2.5 dCi 145 (JLOJ)	107 kW	08/06→	G9U 630	**5WK97008Z**	51

© 2020 Continental Aftermarket & Services GmbH

RENAULT - TRAFIC II Bus (JL) 03/01→					
Oxygen Sensor					
2.0 (JLOA)	88 kW	03/01→	Exhaust System (C10): in front of the catalyst (V17); 04/01 ; F4R 720; Transmission Type (C51): Manual Transmission (V36); Lambda Sensor (C114): Regulating Probe (V220) Exhaust System (C10): Post-catalyst (V16); 04/01 ; F4R 720; Transmission Type (C51): Manual Transmission (V36); Lambda Sensor (C114): Diagnostic Probe (V221)	**A2C59513186Z**	67
2.0 16V	86 kW	08/06→	Exhaust System (C10): in front of the catalyst (V17); Transmission Type (C51): Manual Transmission (V36); Lambda Sensor (C114): Regulating Probe (V220) Exhaust System (C10): Post-catalyst (V16); Transmission Type (C51): Manual Transmission (V36); Lambda Sensor (C114): Diagnostic Probe (V221)	**A2C59513186Z**	67
Pressure Sensor					
2.0 (JLOA)	88 kW	03/01→	F4R 720 / F4R 722	**5WK9681Z**	47
2.0 16V	86 kW	08/06→	F4R 820	**5WK9681Z**	47
RENAULT - TRAFIC II Platform/Chassis (EL) 03/01→					
Mass Airflow Sensor					
1.9 dCi 100 (ELOC)	74 kW	03/01→	F9Q 760	**5WK9620Z**	43
1.9 dCi 80 (ELOB)	60 kW	03/01→	F9Q 762	**5WK9620Z**	43
2.0 dCi 115 (ELOH)	84 kW	08/06→	M9R 786 / M9R 780 / M9R 782	**5WK97008Z**	51
2.0 dCi 90 (ELOH)	66 kW	08/06→	M9R 782 / M9R 780	**5WK97008Z**	51
2.5 dCi 135 (ELOD)	99 kW	03/01→		**5WK9620Z**	43
2.5 dCi 145 (ELOJ)	107 kW	08/06→	G9U 630	**5WK97008Z**	51
Oxygen Sensor					
2.0 (ELOA)	88 kW	03/01→	Exhaust System (C10): in front of the catalyst (V17); 04/01 ; Transmission Type (C51): Manual Transmission (V36); Lambda Sensor (C114): Regulating Probe (V220) Exhaust System (C10): Post-catalyst (V16); 04/01 ; Transmission Type (C51): Manual Transmission (V36); Lambda Sensor (C114): Diagnostic Probe (V221)	**A2C59513186Z**	67
Pressure Sensor					
2.0 (ELOA)	88 kW	03/01→	F4R 720	**5WK9681Z**	47
RENAULT - TRAFIC II Van (FL) 03/01→					
Mass Airflow Sensor					
1.9 dCi 100 (FLOC) 1.9 dCi 80 (FLOB)	74 kW 60 kW	03/01→ 03/01→		**5WK9620Z**	43
2.0 dCi 115 (FLO1, FLOU)	84 kW	08/06→	M9R 782 / M9R 780 / M9R 786	**5WK97008Z**	51
2.0 dCi 90 (FLOH)	66 kW	08/06→	M9R 780 / M9R 782	**5WK97008Z**	51
2.5 dCi 135 (FLOD)	99 kW	05/03→		**5WK9620Z**	43
2.5 dCi 145 (FLOJ)	107 kW	08/06→	G9U 630	**5WK97008Z**	51
Oxygen Sensor					
2.0 (FLOA)	88 kW	03/01→	Exhaust System (C10): in front of the catalyst (V17); 04/01 ; F4R 720; Transmission Type (C51): Manual Transmission (V36); Lambda Sensor (C114): Regulating Probe (V220) Exhaust System (C10): Post-catalyst (V16); 04/01 ; F4R 720; Transmission Type (C51): Manual Transmission (V36); Lambda Sensor (C114): Diagnostic Probe (V221)	**A2C59513186Z**	67
2.0 16V	86 kW	08/06→	Exhaust System (C10): in front of the catalyst (V17); Transmission Type (C51): Manual Transmission (V36); Lambda Sensor (C114): Regulating Probe (V220) Exhaust System (C10): Post-catalyst (V16); Transmission Type (C51): Manual Transmission (V36); Lambda Sensor (C114): Diagnostic Probe (V221)	**A2C59513186Z**	67
Pressure Sensor					
2.0 (FLOA)	88 kW	03/01→	F4R 720 / F4R 722	**5WK9681Z**	47
2.0 16V	86 kW	08/06→	F4R 820	**5WK9681Z**	47

© 2020 Continental Aftermarket & Services GmbH

RENAULT - TRAFIC Bus (TXW) 03/89→03/01					
Crankshaft Sensor					
1.7	50 kW	08/92→08/94		**S101750016Z**	93
Oxygen Sensor					
2.2	70 kW	05/89→06/94	Transmission Type (C51): Manual Transmission (V36); Lambda Sensor (C114): Regulating Probe (V220); Exhaust System (C10): in front of the catalyst (V17)	**A2C59513227Z**	70
2.2	74 kW	06/94→10/97	10/94 → 08/97; Transmission Type (C51): Manual Transmission (V36); Lambda Sensor (C114): Regulating Probe (V220); Exhaust System (C10): in front of the catalyst (V17)	**A2C59513291Z**	73
2.2 4x4	70 kW	05/89→06/94	Transmission Type (C51): Manual Transmission (V36); Lambda Sensor (C114): Regulating Probe (V220); Exhaust System (C10): in front of the catalyst (V17)	**A2C59513227Z**	70
2.2 4x4	74 kW	06/94→10/97	10/94 → 08/97; Transmission Type (C51): Manual Transmission (V36); Lambda Sensor (C114): Regulating Probe (V220); Exhaust System (C10): in front of the catalyst (V17)	**A2C59513291Z**	73
RENAULT - TRAFIC Platform/Chassis (PXX) 03/89→03/01					
Oxygen Sensor					
2.2 2.2 4x4	74 kW 74 kW	09/94→04/98 09/94→04/98	J7T.7.80; → 09/94; Transmission Type (C51): Manual Transmission (V36); Lambda Sensor (C114): Regulating Probe (V220); Exhaust System (C10): in front of the catalyst (V17)	**A2C59513227Z**	70
			J7T.6.00; 10/94 → 08/97; Transmission Type (C51): Manual Transmission (V36); Lambda Sensor (C114): Regulating Probe (V220); Exhaust System (C10): in front of the catalyst (V17)	**A2C59513291Z**	73
RENAULT - TRAFIC Van (TXX) 03/89→10/02					
Crankshaft Sensor					
1.7	50 kW	08/92→08/94		**S101750016Z**	93
Oxygen Sensor					
2.2	70 kW	05/89→06/94	Transmission Type (C51): Manual Transmission (V36); Lambda Sensor (C114): Regulating Probe (V220); Exhaust System (C10): in front of the catalyst (V17)	**A2C59513227Z**	70
2.2	74 kW	06/94→10/97	10/94 → 08/97; Transmission Type (C51): Manual Transmission (V36); Lambda Sensor (C114): Regulating Probe (V220); Exhaust System (C10): in front of the catalyst (V17)	**A2C59513291Z**	73
2.2 4x4	70 kW	05/89→06/94	07/90 ; Transmission Type (C51): Manual Transmission (V36); Lambda Sensor (C114): Regulating Probe (V220); Exhaust System (C10): in front of the catalyst (V17)	**A2C59513227Z**	70
2.2 4x4	74 kW	06/94→10/97	10/94 → 08/97; Transmission Type (C51): Manual Transmission (V36); Lambda Sensor (C114): Regulating Probe (V220); Exhaust System (C10): in front of the catalyst (V17)	**A2C59513291Z**	73
RENAULT - TWINGO I (C06_) 03/93→10/12					
Crankshaft Sensor					
1.2 (C066, C068) 1.2 (C067)	43 kW 40 kW	05/96→06/07 05/96→03/07	07/98 → 02/03	**S119915001Z**	108
1.2 16V (C060)	44 kW	08/04→06/07	D4F 708	**A2C59513358Z**	81
1.2 16V (C06C, C06D, C06K)	55 kW	01/01→06/07	→ 02/03	**S119915001Z**	108
Oxygen Sensor					
1.2 (C063, C064)	40 kW	03/93→10/96	→ 07/96; Transmission Type (C51): Manual Transmission (V36); CEG 700; Lambda Sensor (C114): Regulating Probe (V220); Exhaust System (C10): in front of the catalyst (V17)	**A2C59513289Z**	73
			09/94 ; Transmission Type (C51): Manual Transmission (V36); CEG 702; Lambda Sensor (C114): Regulating Probe (V220); Exhaust System (C10): in front of the catalyst (V17)	**A2C59513291Z**	73

© 2020 Continental Aftermarket & Services GmbH

RENAULT - TWINGO I (C06_) 03/93→10/12

Oxygen Sensor

1.2 (C066, C068)	43 kW	05/96→06/07	Exhaust System (C10): in front of the catalyst (V17); → 11/99 ; D7F 702, D7F 708; Transmission Type (C51): Manual Transmission (V36); Lambda Sensor (C114): Regulating Probe (V220)	**A2C59513186Z**	67
			Exhaust System (C10): Post-catalyst (V16); → 11/99 ; D7F 702, D7F 708; Transmission Type (C51): Manual Transmission (V36); Lambda Sensor (C114): Diagnostic Probe (V221)		
			→ 07/96 → 12/99; D7F 700, D7F 701; Lambda Sensor (C114): Regulating Probe (V220); Exhaust System (C10): in front of the catalyst (V17)	**A2C59513192Z**	68
			D7F 700, D7F 701; → 12/99 → 08/04; Lambda Sensor (C114): Regulating Probe (V220); Exhaust System (C10): in front of the catalyst (V17)	**A2C59513326Z**	78
1.2 (C067)	40 kW	05/96→03/07	→ 07/96 → 12/99; Lambda Sensor (C114): Regulating Probe (V220); Exhaust System (C10): in front of the catalyst (V17)	**A2C59513192Z**	68
			→ 12/99 → 08/04; Lambda Sensor (C114): Regulating Probe (V220); Exhaust System (C10): in front of the catalyst (V17)	**A2C59513326Z**	78
1.2 16V (C060)	44 kW	08/04→06/07	Exhaust System (C10): in front of the catalyst (V17); → 08/04; D7F 702; Transmission Type (C51): Manual Transmission (V36); Lambda Sensor (C114): Regulating Probe (V220)	**A2C59513186Z**	67
			Exhaust System (C10): Post-catalyst (V16); → 08/04; D7F 702; Transmission Type (C51): Manual Transmission (V36); Lambda Sensor (C114): Diagnostic Probe (V221)		
			Exhaust System (C10): in front of the catalyst (V17); → 08/04; D7F 700, 701; Transmission Type (C51): Manual Transmission (V36); Lambda Sensor (C114): Regulating Probe (V220)	**A2C59513326Z**	78
			Exhaust System (C10): in front of the catalyst (V17); → 09/04 → 06/06; D4F.7.08; Transmission Type (C51): Manual Transmission (V36); Lambda Sensor (C114): Regulating Probe (V220)		
			Exhaust System (C10): Post-catalyst (V16); → 09/04 → 06/06; D4F.7.08; Transmission Type (C51): Manual Transmission (V36); Lambda Sensor (C114): Diagnostic Probe (V221)		
1.2 16V (C06C, C06D, C06K)	55 kW	01/01→06/07	Exhaust System (C10): in front of the catalyst (V17); D4F 702, 704, 708; Transmission Type (C51): Manual Transmission (V36); Lambda Sensor (C114): Regulating Probe (V220)	**A2C59513326Z**	78
			Exhaust System (C10): Post-catalyst (V16); D4F.7.02, D4F.7.04; Transmission Type (C51): Manual Transmission (V36); Lambda Sensor (C114): Diagnostic Probe (V221)		

Pressure Sensor

1.2 (C066, C068)	43 kW	05/96→06/07	D7F 701 / D7F 703 / D7F 704 / D7F 700 / D7F 702; → 10/99	**5WK9681Z**	47
1.2 (C067)	40 kW	05/96→03/07	D7F 700 / D7F 701; → 10/99	**5WK9681Z**	47
1.2 16V (C060)	44 kW	08/04→06/07	D4F 708	**5WK9681Z**	47
1.2 16V (C06C, C06D, C06K)	55 kW	01/01→06/07	D4F 704 / D4F 702	**5WK9681Z**	47

RENAULT - TWINGO I Hatchback Van (S06_) 03/93→06/12

Oxygen Sensor

1.2 (S063, S064)	40 kW	03/93→05/96	C3G 700; → 08/94 ; Transmission Type (C51): Manual Transmission (V36); Lambda Sensor (C114): Regulating Probe (V220); Exhaust System (C10): in front of the catalyst (V17)	**A2C59513289Z**	73
			→ 08/94 ; Transmission Type (C51): Manual Transmission (V36); C3G 702; Lambda Sensor (C114): Regulating Probe (V220); Exhaust System (C10): in front of the catalyst (V17)	**A2C59513291Z**	73

© 2020 Continental Aftermarket & Services GmbH

RENAULT - TWINGO I Hatchback Van (S06_) 03/93→06/12					
Oxygen Sensor					
1.2 (S066, S068)	43 kW	05/96→08/04	Exhaust System (C10): in front of the catalyst (V17); 11/99 → 01/01; D7F 702; Transmission Type (C51): Manual Transmission (V36); Lambda Sensor (C114): Regulating Probe (V220)	**A2C59513186Z**	67
			Exhaust System (C10): Post-catalyst (V16); 11/99 → 01/01; D7F 702; Transmission Type (C51): Manual Transmission (V36); Lambda Sensor (C114): Diagnostic Probe (V221)		
			09/96 → 12/99; D7F 700; Lambda Sensor (C114): Regulating Probe (V220); Exhaust System (C10): in front of the catalyst (V17)	**A2C59513192Z**	68
			12/99 ; D7F 700; Transmission Type (C51): Manual Transmission (V36); Lambda Sensor (C114): Regulating Probe (V220); Exhaust System (C10): in front of the catalyst (V17)	**A2C59513326Z**	78
Pressure Sensor					
1.2 (S066, S068)	43 kW	05/96→08/04	D7F 700 / D7F 704 / D7F 703 / D7F 701 / D7F 706 / D7F 702	**5WK9681Z**	47
RENAULT - TWINGO II (CN0_) 03/07→					
Camshaft Sensor					
1.5 dCi (CNOE)	47 kW	03/07→	K9K 740	**A2C59515213**	91
1.5 dCi (CNOU)	62 kW	04/08→	K9K 718	**A2C59515213**	91
1.5 dCi 75	55 kW	10/10→	K9K 820	**A2C59515213**	91
1.6 RS (CNON, CNOR, CNOS)	98 kW	05/08→	K4M 854	**A2C59515213**	91
Crankshaft Sensor					
1.2 (CNOD)	43 kW	03/07→	D7F 800	**A2C59513358Z**	81
			D7F 800, D4F 770; 02/08	**A2C59515058**	90
1.2 16V (CNO4, CNOA, CNOB)	55 kW	03/07→	D4F 772, D4F 770; 02/08	**A2C59515058**	90
			D4F 770 / D4F 772	**S119915001Z**	108
1.2 16V (CNOK, CNOV)	56 kW	03/07→	D4F 772	**A2C59513358Z**	81
			D4F 772, D4F 770; 02/08	**A2C59515058**	90
1.2 TCe 100 (CNOP)	75 kW	02/11→	D4F 782 / D4F 780; Engine Number from (C44): 100524	**A2C59513358Z**	81
			D4F 782, D4F 780 / D4F 770	**A2C59515058**	90
			D4F 780	**S119915001Z**	108
1.2 Turbo (CNOC, CNOF)	74 kW	03/07→	D4F 780	**A2C59513358Z**	81
			D4F 780, D4F 782 / D4F 770; 02/08	**A2C59515058**	90
Mass Airflow Sensor					
1.5 dCi (CNOU)	62 kW	04/08→	K9K 718	**5WK97006Z**	51
Oxygen Sensor					
1.2 (CNOD)	43 kW	03/07→	Exhaust System (C10): in front of the catalyst (V17); 07/07 ; Transmission Type (C51): Manual Transmission (V36); Lambda Sensor (C114): Regulating Probe (V220)	**A2C59513186Z**	67
			Exhaust System (C10): Post-catalyst (V16); 07/07 ; Transmission Type (C51): Manual Transmission (V36); Lambda Sensor (C114): Diagnostic Probe (V221)		
Pressure Sensor					
1.2 (CNOD)	43 kW	03/07→	D7F 800	**A2C59515231**	91
1.2 16V (CNO4, CNOA, CNOB)	55 kW	03/07→	D4F 772 / D4F 770	**5WK9681Z**	47
1.2 16V (CNOK, CNOV)	56 kW	03/07→	D4F 772	**5WK9681Z**	47
1.6 RS (CNON, CNOR, CNOS)	98 kW	05/08→	K4M 854	**5WK9681Z**	47
RENAULT - TWINGO III (BCM_) 09/14→					
Knock Sensor					
0.9 TCe 90	66 kW	09/14→	H4B 401	**A2C59506396**	54
1.0 SCe 70	52 kW	09/14→	H4D 400	**A2C59506396**	54

© 2020 Continental Aftermarket & Services GmbH

RENAULT - TWINGO III (BCM_) 09/14→					
Crankshaft Sensor					
0.9 TCe 90 1.0 SCe 70	66 kW 52 kW	09/14→ 09/14→	D4F 770	**A2C59515058**	90
Pressure Sensor					
1.0 SCe 70	52 kW	09/14→		**5WK9681Z**	47
RENAULT - VEL SATIS (BJ0_) 06/02→					
Crankshaft Sensor					
2.0 16V Turbo (BJ0K)	120 kW	06/02→	F4R 762 / F4R 763	**S103262002Z**	96
Mass Airflow Sensor					
2.0 dCi (BJ03, BJ0B)	127 kW	01/06→	M9R 763	**5WK97005Z**	50
			M9R 762	**5WK97005Z**	50
			M9R 760	**5WK97005Z**	50
2.0 dCi (BJ03)	110 kW	08/05→	M9R 760	**5WK97005Z**	50
2.2 dCi (BJ0E, BJ0F, BJ0G, BJ0H)	102 kW	09/04→	G9T 600	**5WK9609Z**	42
2.2 dCi (BJ0E, BJ0F)	110 kW	06/02→	G9T 702	**5WK9609Z**	42
2.2 dCi (BJ0H)	85 kW	04/04→	G9T 600	**5WK9609Z**	42
Oxygen Sensor					
2.0 16 V Turbo	125 kW	04/04→	Exhaust System (C10): in front of the catalyst (V17); 02/05 ; F4R 766; Transmission Type (C51): Manual Transmission (V36); Lambda Sensor (C114): Regulating Probe (V220)	**A2C59513186Z**	67
			Exhaust System (C10): Post-catalyst (V16); 02/05 ; F4R 766; Transmission Type (C51): Manual Transmission (V36); Lambda Sensor (C114): Diagnostic Probe (V221)		
2.0 16V Turbo (BJ0K)	120 kW	06/02→	Exhaust System (C10): in front of the catalyst (V17); F4R 762, 763, 764 / F4R 765, 767; Lambda Sensor (C114): Regulating Probe (V220)	**A2C59513186Z**	67
			Exhaust System (C10): Post-catalyst (V16); F4R 762, 763, 764 / F4R 765, 767; Lambda Sensor (C114): Diagnostic Probe (V221)		
Pressure Sensor					
3.5 (BJ01)	170 kW	10/04→	V4Y 715	**5WK9681Z**	47
3.5 V6 (BJ0R, BJ0V, BJ0U)	177 kW	06/02→	V4Y 701	**5WK9681Z**	47
RENAULT - WIND (E4M_) 07/10→					
Camshaft Sensor					
1.6 (E4MB, E4MC)	98 kW	07/10→	K4M 854	**A2C59515213**	91
Crankshaft Sensor					
1.2 (E4MF)	74 kW	07/10→	D4F 782; Engine Number from (C44): 100524; ./ Blue (V50)	**A2C59513358Z**	81
			D4F 782; Engine Number from (C44): 100524; ./ Chrome / Black (V46)	**A2C59515058**	90
1.2 TCe 100 (E4MA)	75 kW	02/11→	D4F 780; Engine Number from (C44): 100524	**A2C59513358Z**	81
			D4F 780	**A2C59515058**	90
Pressure Sensor					
1.6 (E4MB, E4MC)	98 kW	07/10→	K4M 854	**5WK9681Z**	47
RENAULT TRUCKS - MASCOTT Platform/Chassis 01/99→12/13					
Mass Airflow Sensor					
120.35 (A00100003, A01100003)	85 kW	05/04→12/10	ZD3 A 600	**5WK9647Z**	46
120.55 (A00300005, A01300005)	85 kW	05/04→12/10			
120.65 (A00500007)	85 kW	05/04→12/10			

© 2020 Continental Aftermarket & Services GmbH

RENAULT TRUCKS - MASCOTT Platform/Chassis 01/99→12/13					
Mass Airflow Sensor					
160.35 (A00100013, A01100013)	115 kW	05/04→12/10	ZD3 A 604	**5WK9647Z**	46
160.55 (A00300015, A01300015)	115 kW	05/04→12/10			
160.65 (A00500017, A01500017, B03200017)	115 kW	05/04→12/10			
RENAULT TRUCKS - MASCOTT Van 01/99→12/10					
Mass Airflow Sensor					
120.35 (A02100003)	85 kW	05/04→10/10	ZD3 A 600	**5WK9647Z**	46
120.55 (A02300005)	85 kW	05/04→10/10			
160.35 (A02100013)	115 kW	05/04→10/10	ZD3 A 604	**5WK9647Z**	46
160.55 (A02300015)	115 kW	05/04→10/10			
ROLLS-ROYCE - CULLINAN (RR31) 08/18→					
Camshaft Sensor					
V12	420 kW	08/18→		**2910000216800**	25
V12	441 kW	08/19→			
ROLLS-ROYCE - DAWN (RR6) 11/15→					
Camshaft Sensor					
V12	420 kW	02/16→	N74 B66 A	**S119445001Z**	107
V12	442 kW	07/17→			
Pressure Sensor					
V12	420 kW	02/16→	N74 B66 A	**5WK96857Z**	48
V12	442 kW	07/17→			
ROLLS-ROYCE - GHOST I (RR4) 12/09→03/20					
Camshaft Sensor					
V12	420 kW	12/09→03/20	N74 B66 A	**S119445001Z**	107
V12	450 kW	03/16→03/20			
V-Specification	442 kW	01/14→06/14			
Pressure Sensor					
V12	420 kW	12/09→03/20	N74 B66 A	**5WK96857Z**	48
V12	450 kW	03/16→03/20			
V-Specification	442 kW	01/14→06/14			
ROLLS-ROYCE - PHANTOM VIII (RR11, RR12) 09/17→					
Camshaft Sensor					
V12, V12 EWB	420 kW	09/17→	N74 B68 A	**2910000216800**	25
ROLLS-ROYCE - WRAITH (RR5) 08/13→					
Camshaft Sensor					
V12	465 kW	08/13→	N74 B66 A	**S119445001Z**	107
Pressure Sensor					
V12	465 kW	08/13→	N74 B66 A	**5WK96857Z**	48
ROVER - 25 Hatchback (RF) 09/99→06/06					
Oxygen Sensor					
1.1 16V	55 kW	01/04→05/05	08/04 ; Transmission Type (C51): Manual Transmission (V36); Lambda Sensor (C114): Regulating Probe (V220); Exhaust System (C10): in front of the catalyst (V17)	**A2C59513883Z**	86
1.4 16V	62 kW	10/99→05/05	12/99 → 07/04; 14 K4F4; Transmission Type (C51): Manual Transmission (V36); Lambda Sensor (C114): Regulating Probe (V220); Exhaust System (C10): in front of the catalyst (V17)	**A2C59513883Z**	86

© 2020 Continental Aftermarket & Services GmbH

ROVER - 25 Hatchback (RF) 09/99→06/06					
Oxygen Sensor					
1.4 16V	76 kW	10/99→05/05	→ 12/99 ; Transmission Type (C51): Manual Transmission (V36); Lambda Sensor (C114): Regulating Probe (V220); Exhaust System (C10): in front of the catalyst (V17)	**A2C59513883Z**	86
1.6 16V	80 kW	10/99→05/05	→ 12/99 → 04/05; Lambda Sensor (C114): Regulating Probe (V220); Exhaust System (C10): in front of the catalyst (V17)	**A2C59513883Z**	86
1.8 16V	85 kW	10/99→05/05	→ 12/99 ; Transmission Type (C51): Automatic Transmission (V38); Lambda Sensor (C114): Regulating Probe (V220); Exhaust System (C10): in front of the catalyst (V17)	**A2C59513883Z**	86
1.8 16V	107 kW	02/00→05/05	→ 07/04; 18 K16; Lambda Sensor (C114): Regulating Probe (V220); Exhaust System (C10): in front of the catalyst (V17)	**A2C59513883Z**	86
ROVER - 45 Hatchback (RT) 02/00→05/05					
Oxygen Sensor					
1.4 1.6	76 kW 80 kW	02/00→05/05 02/00→05/05	Transmission Type (C51): Manual Transmission (V36); Lambda Sensor (C114): Regulating Probe (V220); Exhaust System (C10): in front of the catalyst (V17)	**A2C59513883Z**	86
1.8	86 kW	02/00→05/05	Lambda Sensor (C114): Regulating Probe (V220); Exhaust System (C10): in front of the catalyst (V17)	**A2C59513883Z**	86
ROVER - 45 Saloon (RT) 02/00→05/05					
Oxygen Sensor					
1.4 1.6	76 kW 80 kW	02/00→05/05 02/00→05/05	→ 05/04; Transmission Type (C51): Manual Transmission (V36); Lambda Sensor (C114): Regulating Probe (V220); Exhaust System (C10): in front of the catalyst (V17)	**A2C59513883Z**	86
1.8	86 kW	02/00→05/05	→ 05/04; Lambda Sensor (C114): Regulating Probe (V220); Exhaust System (C10): in front of the catalyst (V17)	**A2C59513883Z**	86
ROVER - 200 Convertible (XW) 04/90→11/99					
Oxygen Sensor					
216 1.6i 16V	82 kW	01/96→11/99	→ 03/96 ; Lambda Sensor (C114): Regulating Probe (V220); Exhaust System (C10): in front of the catalyst (V17)	**A2C59513873Z**	84
ROVER - 200 Coupe (XW) 10/92→06/99					
Oxygen Sensor					
220 GSi	100 kW	05/94→06/99	→ 03/96; Transmission Type (C51): Manual Transmission (V36); Lambda Sensor (C114): Regulating Probe (V220); Exhaust System (C10): in front of the catalyst (V17)	**A2C59513873Z**	84
ROVER - 200 Hatchback (RF) 11/95→11/00					
Oxygen Sensor					
211	44 kW	01/98→03/00	11 K2F; Transmission Type (C51): Manual Transmission (V36); Lambda Sensor (C114): Regulating Probe (V220); Exhaust System (C10): in front of the catalyst (V17)	**A2C59513873Z**	84
214 i 214 Si	55 kW 76 kW	11/95→03/00 11/95→03/00	→ 11/99; Transmission Type (C51): Manual Transmission (V36); Lambda Sensor (C114): Regulating Probe (V220); Exhaust System (C10): in front of the catalyst (V17)	**A2C59513873Z**	84
216 Si	82 kW	11/95→06/99	Lambda Sensor (C114): Regulating Probe (V220); Exhaust System (C10): in front of the catalyst (V17)	**A2C59513873Z**	84
218 K Vi	107 kW	11/95→03/00	→ 10/96 → 11/99; Transmission Type (C51): Manual Transmission (V36); 18 K16; Lambda Sensor (C114): Regulating Probe (V220); Exhaust System (C10): in front of the catalyst (V17)	**A2C59513873Z**	84
ROVER - 200 Hatchback (XW) 10/89→12/95					
Oxygen Sensor					
220 GTi	100 kW	01/93→10/95	Transmission Type (C51): Manual Transmission (V36); Lambda Sensor (C114): Regulating Probe (V220); Exhaust System (C10): in front of the catalyst (V17)	**A2C59513873Z**	84

© 2020 Continental Aftermarket & Services GmbH

ROVER - 200 Hatchback (XW) 10/89→12/95					
Oxygen Sensor					
220 GTi	103 kW	09/91→10/95	→▤ 02/92; Transmission Type (C51): Manual Transmission (V36); Lambda Sensor (C114): Regulating Probe (V220); Exhaust System (C10): in front of the catalyst (V17)	**A2C59513873Z**	84
ROVER - 400 (RT) 03/95→03/00					
Oxygen Sensor					
414 Si	76 kW	05/95→03/00	▤→ 06/96 ; Transmission Type (C51): Manual Transmission (V36); Lambda Sensor (C114): Regulating Probe (V220); Exhaust System (C10): in front of the catalyst (V17)	**A2C59513873Z**	84
416 Si	82 kW	05/95→03/00	Transmission Type (C51): Manual Transmission (V36); Lambda Sensor (C114): Regulating Probe (V220); Exhaust System (C10): in front of the catalyst (V17)	**A2C59513873Z**	84
416 Si	83 kW	03/95→06/99	Transmission Type (C51): Manual Transmission (V36); 16 K4F; Lambda Sensor (C114): Regulating Probe (V220); Exhaust System (C10): in front of the catalyst (V17)	**A2C59513873Z**	84
420 Si Lux	100 kW	12/95→03/00	Transmission Type (C51): Manual Transmission (V36); Vehicle Equipment (C75): for vehicles without air conditioning (V120); Lambda Sensor (C114): Regulating Probe (V220); Exhaust System (C10): in front of the catalyst (V17)	**A2C59513873Z**	84
ROVER - 400 (XW) 04/90→04/95					
Oxygen Sensor					
420 GSI/SLI/GTI/Vite	100 kW	01/93→04/95	Transmission Type (C51): Manual Transmission (V36); Lambda Sensor (C114): Regulating Probe (V220); Exhaust System (C10): in front of the catalyst (V17)	**A2C59513873Z**	84
420 GTI/GSI/Vitesse	103 kW	02/92→04/95	Transmission Type (C51): Manual Transmission (V36); →▤ 09/92; Lambda Sensor (C114): Regulating Probe (V220); Exhaust System (C10): in front of the catalyst (V17)	**A2C59513873Z**	84
ROVER - 400 Hatchback (RT) 05/95→03/00					
Oxygen Sensor					
414 Si 416 Si	76 kW 82 kW	05/95→03/00 05/95→03/00	Transmission Type (C51): Manual Transmission (V36); Lambda Sensor (C114): Regulating Probe (V220); Exhaust System (C10): in front of the catalyst (V17)	**A2C59513873Z**	84
416 Si	83 kW	06/95→03/00	Transmission Type (C51): Manual Transmission (V36); 16 K4F4; Lambda Sensor (C114): Regulating Probe (V220); Exhaust System (C10): in front of the catalyst (V17)	**A2C59513873Z**	84
420 Si Lux	100 kW	12/95→03/00	Transmission Type (C51): Manual Transmission (V36); Vehicle Equipment (C75): for vehicles without air conditioning (V120); Lambda Sensor (C114): Regulating Probe (V220); Exhaust System (C10): in front of the catalyst (V17)	**A2C59513873Z**	84
ROVER - 400 Tourer (XW) 09/93→11/98					
Oxygen Sensor					
1.8 i	107 kW	06/96→11/98	Transmission Type (C51): Manual Transmission (V36); Lambda Sensor (C114): Regulating Probe (V220); Exhaust System (C10): in front of the catalyst (V17)	**A2C59513873Z**	84
2.0 i	100 kW	05/94→11/98	▤→ 07/94 →▤ 04/95; Transmission Type (C51): Manual Transmission (V36); Lambda Sensor (C114): Regulating Probe (V220); Exhaust System (C10): in front of the catalyst (V17)	**A2C59513873Z**	84
ROVER - 800 (XS) 10/86→02/99					
Oxygen Sensor					
820 I/SI (RS)	100 kW	01/92→02/99	→▤ 09/98; Vehicle Equipment (C75): for vehicles without air conditioning (V120); Lambda Sensor (C114): Regulating Probe (V220); Exhaust System (C10): in front of the catalyst (V17)	**A2C59513873Z**	84

© 2020 Continental Aftermarket & Services GmbH

ROVER - 800 Hatchback (XS) 10/86→02/99					
Oxygen Sensor					
820 I/SI (XS)	100 kW	01/91→02/99	→12/95; Transmission Type (C51): Manual Transmission (V36); VIN: XXXXXXXX→ 152057 → VIN: XXXXXXXX→ 152056; Lambda Sensor (C114): Regulating Probe (V220); Exhaust System (C10): in front of the catalyst (V17)	**A2C59513873Z**	84
ROVER - COUPE 03/96→11/99					
Oxygen Sensor					
1.6 16 V	82 kW	03/96→11/99	16 K4F; Lambda Sensor (C114): Regulating Probe (V220); Exhaust System (C10): in front of the catalyst (V17)	**A2C59513873Z**	84
1.8 16 V	107 kW	03/96→11/99	Transmission Type (C51): Manual Transmission (V36); Lambda Sensor (C114): Regulating Probe (V220); Exhaust System (C10): in front of the catalyst (V17)	**A2C59513873Z**	84
ROVER - STREETWISE Hatchback 08/03→05/05					
Oxygen Sensor					
1.4	62 kW	08/03→05/05	Transmission Type (C51): Manual Transmission (V36); 14 K4F4; Lambda Sensor (C114): Regulating Probe (V220); Exhaust System (C10): in front of the catalyst (V17)	**A2C59513883Z**	86
1.4	76 kW	08/03→05/05	→09/03 ; Transmission Type (C51): Manual Transmission (V36); Lambda Sensor (C114): Regulating Probe (V220); Exhaust System (C10): in front of the catalyst (V17)	**A2C59513883Z**	86
SAAB - 9-3 (YS3D) 02/98→08/03					
Oxygen Sensor					
2.0 SE Turbo	147 kW	02/98→09/02	→01/99 →08/02; Lambda Sensor (C114): Regulating Probe (V220); Exhaust System (C10): in front of the catalyst (V17)	**A2C59513870Z**	84
2.0 Turbo	110 kW	03/99→09/02	→08/02; Transmission Type (C51): Manual Transmission (V36); Lambda Sensor (C114): Regulating Probe (V220); Exhaust System (C10): in front of the catalyst (V17)	**A2C59513878Z**	85
2.0 Turbo	113 kW	10/98→09/02	Exhaust System (C10): in front of the catalyst (V17); →08/02; Lambda Sensor (C114): Regulating Probe (V220) Exhaust System (C10): Post-catalyst (V16); →08/02; Lambda Sensor (C114): Diagnostic Probe (V221)	**A2C59513870Z**	84
2.0 Turbo	136 kW	02/98→09/02	B204E; →10/98 →08/02; Lambda Sensor (C114): Regulating Probe (V220); Exhaust System (C10): in front of the catalyst (V17)	**A2C59513870Z**	84
2.0 Turbo	151 kW	10/99→09/02	→08/02; Lambda Sensor (C114): Regulating Probe (V220); Exhaust System (C10): in front of the catalyst (V17)	**A2C59513878Z**	85
2.3 Turbo	165 kW	10/98→09/02	→10/99 ; Transmission Type (C51): Manual Transmission (V36); Lambda Sensor (C114): Regulating Probe (V220); Exhaust System (C10): in front of the catalyst (V17)	**A2C59513878Z**	85
SAAB - 9-3 (YS3F, E79, D79, D75) 09/02→02/15					
Knock Sensor					
1.8 i	90 kW	01/04→02/15	Z 18 XE	**S105722003Z**	99
Exhaust Temperature Sensor					
1.9 TiD	88 kW	09/04→02/15	Z 19 DT	**A2C59507010Z**	57
1.9 TiD	110 kW	09/04→02/15	Z 19 DTH	**A2C59507010Z**	57
1.9 TTiD	132 kW	12/07→02/15	A 19 DTR / Z 19 DTR	**A2C59507010Z**	57
Mass Airflow Sensor					
1,8t	110 kW	09/02→02/15	B207E	**2910000437700**	27
2.0 t	129 kW	09/02→02/15	B207L	**2910000437700**	27
2.0 t 2.0 t BioPower 2.0 t BioPower XWD 2.0 Turbo XWD	154 kW 154 kW 154 kW 154 kW	09/02→02/15 09/02→02/15 01/08→02/15 01/08→02/15	B207R	**2910000437700**	27

© 2020 Continental Aftermarket & Services GmbH

SAAB - 9-3 (YS3F, E79, D79, D75) 09/02→02/15					
Oxygen Sensor					
1,8t 2.0 t 2.0 t	110 kW 129 kW 154 kW	09/02→02/15 09/02→02/15 09/02→02/15	→ 01/04 ; Lambda Sensor (C114): Regulating Probe (V220); Exhaust System (C10): in front of the catalyst (V17)	**A2C59513173Z**	66
SAAB - 9-3 Cabriolet (YS3D) 02/98→08/03					
Oxygen Sensor					
2.0 SE Turbo	147 kW	02/98→08/03	→ 01/99 → 05/03; VIN: XXXXXXXX→ X2020001, X7020001 ; Lambda Sensor (C114): Regulating Probe (V220); Exhaust System (C10): in front of the catalyst (V17)	**A2C59513870Z**	84
2.0 Turbo	110 kW	01/01→08/03	→ 05/03; Transmission Type (C51): Manual Transmission (V36); VIN: XXXXXXXX→ Y3040001 ; Lambda Sensor (C114): Regulating Probe (V220); Exhaust System (C10): in front of the catalyst (V17)	**A2C59513878Z**	85
2.0 Turbo	113 kW	10/98→08/03	Exhaust System (C10): in front of the catalyst (V17); → 08/02; Lambda Sensor (C114): Regulating Probe (V220) Exhaust System (C10): Post-catalyst (V16); → 08/02; Lambda Sensor (C114): Diagnostic Probe (V221)	**A2C59513870Z**	84
2.0 Turbo	136 kW	02/98→08/03	→ 01/99 → 05/03; Lambda Sensor (C114): Regulating Probe (V220); Exhaust System (C10): in front of the catalyst (V17)	**A2C59513870Z**	84
2.0 Turbo	151 kW	10/99→08/03	→ 05/03; Lambda Sensor (C114): Regulating Probe (V220); Exhaust System (C10): in front of the catalyst (V17)	**A2C59513878Z**	85
2.3 Turbo	165 kW	10/99→08/03	→ 09/01; Transmission Type (C51): Manual Transmission (V36); Lambda Sensor (C114): Regulating Probe (V220); Exhaust System (C10): in front of the catalyst (V17)	**A2C59513878Z**	85
SAAB - 9-3 Convertible (YS3F) 08/03→02/15					
Exhaust Temperature Sensor					
1.9 TiD	110 kW	01/06→02/15	Z 19 DTH	**A2C59507010Z**	57
1.9 TTiD	132 kW	12/07→02/15	Z 19 DTR / A 19 DTR	**A2C59507010Z**	57
Mass Airflow Sensor					
2.0 t	129 kW	08/03→02/15	B207L	**2910000437700**	27
2.0 t	154 kW	08/03→02/15	B207R	**2910000437700**	27
Oxygen Sensor					
1,8t 2.0 t 2.0 t	110 kW 129 kW 154 kW	08/03→02/15 08/03→02/15 08/03→02/15	→ 01/04 ; Lambda Sensor (C114): Regulating Probe (V220); Exhaust System (C10): in front of the catalyst (V17)	**A2C59513173Z**	66
SAAB - 9-3 Estate (E50) 03/05→02/15					
Knock Sensor					
1.8 i	90 kW	03/05→02/15	Z 18 XE	**S105722003Z**	99
Exhaust Temperature Sensor					
1.9 TiD	110 kW	03/05→02/15	Z 19 DTH	**A2C59507010Z**	57
1.9 TTiD	118 kW	12/07→02/15	A 19 DTR	**A2C59507010Z**	57
1.9 TTiD	132 kW	12/07→02/15	Z 19 DTR	**A2C59507010Z**	57
Mass Airflow Sensor					
2.0 t	129 kW	03/05→02/15	B207L	**2910000437700**	27
2.0 t 2.0 t Bio Power XWD	154 kW 154 kW	03/05→02/15 06/08→02/15	B207R	**2910000437700**	27
2.0 t XWD	154 kW	06/08→02/15	B207L	**2910000437700**	27
Oxygen Sensor					
2.0 t 2.0 t 2.0 t	110 kW 129 kW 154 kW	03/05→02/15 03/05→02/15 03/05→02/15	→ 06/05 ; Lambda Sensor (C114): Regulating Probe (V220); Exhaust System (C10): in front of the catalyst (V17)	**A2C59513173Z**	66

© 2020 Continental Aftermarket & Services GmbH

SAAB - 9-3X (YS3) 02/09→02/15					
Exhaust Temperature Sensor					
1.9 TTiD AWD	132 kW	02/09→12/12	A 19 DTR / Z 19 DTR	**A2C59507010Z**	57
SAAB - 9-5 (YS3E) 09/97→12/09					
Oxygen Sensor					
2.0 t	110 kW	09/97→12/09	12/00; Lambda Sensor (C114): Regulating Probe (V220); Exhaust System (C10): in front of the catalyst (V17)	**A2C59513870Z**	84
			01/01; Lambda Sensor (C114): Regulating Probe (V220); Exhaust System (C10): in front of the catalyst (V17)	**A2C59513878Z**	85
2.0 t Biopower	132 kW	09/05→12/09	B205L; 02/06 ; Lambda Sensor (C114): Regulating Probe (V220); Exhaust System (C10): in front of the catalyst (V17)	**A2C59513878Z**	85
2.0 Turbo SE	141 kW	10/98→07/00	B205R; Lambda Sensor (C114): Regulating Probe (V220); Exhaust System (C10): in front of the catalyst (V17)	**A2C59513870Z**	84
2.3 t	125 kW	09/97→12/09	12/99; Lambda Sensor (C114): Regulating Probe (V220); Exhaust System (C10): in front of the catalyst (V17)	**A2C59513870Z**	84
			01/00 08/01; Lambda Sensor (C114): Regulating Probe (V220); Exhaust System (C10): in front of the catalyst (V17)	**A2C59513878Z**	85
2.3 t	136 kW	01/01→12/09	Specification (C3): Lead free fuel; Lambda Sensor (C114): Regulating Probe (V220); Exhaust System (C10): in front of the catalyst (V17)	**A2C59513878Z**	85
2.3 Turbo	162 kW	07/03→12/09	09/03 ; Lambda Sensor (C114): Regulating Probe (V220); Exhaust System (C10): in front of the catalyst (V17)	**A2C59513878Z**	85
2.3 Turbo	169 kW	10/99→09/01	12/99; Specification (C3): Lead free fuel; Lambda Sensor (C114): Regulating Probe (V220); Exhaust System (C10): in front of the catalyst (V17)	**A2C59513870Z**	84
			01/00 08/01; Specification (C3): Lead free fuel; Lambda Sensor (C114): Regulating Probe (V220); Exhaust System (C10): in front of the catalyst (V17)	**A2C59513878Z**	85
2.3 Turbo 2.3 Turbo	184 kW 191 kW	09/01→12/09 11/05→12/09	Lambda Sensor (C114): Regulating Probe (V220); Exhaust System (C10): in front of the catalyst (V17)	**A2C59513878Z**	85
3.0 V6t	147 kW	01/98→12/09	09/01 ; VIN: XXXXXXX Y3040000; Transmission Type (C51): Automatic Transmission (V38); Lambda Sensor (C114): Regulating Probe (V220); Exhaust System (C10): in front of the catalyst (V17)	**A2C59513870Z**	84
			08/03; VIN: XXXXXXX Y3040000 ; Transmission Type (C51): Automatic Transmission (V38); Lambda Sensor (C114): Regulating Probe (V220); Exhaust System (C10): in front of the catalyst (V17)	**A2C59513878Z**	85
SAAB - 9-5 (YS3G) 01/10→01/12					
Exhaust Temperature Sensor					
2.0 TiD	118 kW	05/10→01/12	A 20 DTH	**A2C59507003Z**	55
SAAB - 9-5 Estate (YS3E) 10/98→12/09					
Oxygen Sensor					
2.0 t	110 kW	10/98→12/09	12/00; Lambda Sensor (C114): Regulating Probe (V220); Exhaust System (C10): in front of the catalyst (V17)	**A2C59513870Z**	84
			01/01 08/01; Lambda Sensor (C114): Regulating Probe (V220); Exhaust System (C10): in front of the catalyst (V17)	**A2C59513878Z**	85
2.0 t	141 kW	10/98→07/00	B205R; Specification (C3): Lead free fuel; Lambda Sensor (C114): Regulating Probe (V220); Exhaust System (C10): in front of the catalyst (V17)	**A2C59513870Z**	84
2.0 t Biopower	132 kW	09/05→12/09	B205L; 02/06 ; Lambda Sensor (C114): Regulating Probe (V220); Exhaust System (C10): in front of the catalyst (V17)	**A2C59513878Z**	85
2.3 t	125 kW	10/98→12/09	12/99; Lambda Sensor (C114): Regulating Probe (V220); Exhaust System (C10): in front of the catalyst (V17)	**A2C59513870Z**	84
			01/00 08/01; Lambda Sensor (C114): Regulating Probe (V220); Exhaust System (C10): in front of the catalyst (V17)	**A2C59513878Z**	85
2.3 t	136 kW	01/01→12/09	Lambda Sensor (C114): Regulating Probe (V220); Exhaust System (C10): in front of the catalyst (V17)	**A2C59513878Z**	85

© 2020 Continental Aftermarket & Services GmbH

SAAB - 9-5 Estate (YS3E) 10/98→12/09					
Oxygen Sensor					
2.3 Turbo	162 kW	07/03→12/09	→ 09/03 ; Lambda Sensor (C114): Regulating Probe (V220); Exhaust System (C10): in front of the catalyst (V17)	**A2C59513878Z**	85
2.3 Turbo	169 kW	10/99→09/01	→ 12/99; Specification (C3): Lead free fuel; Lambda Sensor (C114): Regulating Probe (V220); Exhaust System (C10): in front of the catalyst (V17)	**A2C59513870Z**	84
			→ 08/01; Specification (C3): Lead free fuel; Lambda Sensor (C114): Regulating Probe (V220); Exhaust System (C10): in front of the catalyst (V17)	**A2C59513878Z**	85
2.3 Turbo 2.3 Turbo	184 kW 191 kW	09/01→12/09 01/06→12/09	Lambda Sensor (C114): Regulating Probe (V220); Exhaust System (C10): in front of the catalyst (V17)	**A2C59513878Z**	85
3.0 V6t	147 kW	10/98→12/09	Transmission Type (C51): Automatic Transmission (V38); → VIN: XXXXXXXX...: Y3040000; Lambda Sensor (C114): Regulating Probe (V220); Exhaust System (C10): in front of the catalyst (V17)	**A2C59513870Z**	84
			→ 08/01; Transmission Type (C51): Automatic Transmission (V38); VIN: XXXXXXXX...: → Y3040000 ; Lambda Sensor (C114): Regulating Probe (V220); Exhaust System (C10): in front of the catalyst (V17)	**A2C59513878Z**	85
SEAT - ALHAMBRA (7V8, 7V9) 04/96→03/10					
Knock Sensor					
1.8 T 20V	110 kW	10/97→03/10	AWC	**S107646001Z**	106
2.0 i	85 kW	04/96→03/10	ATM	**S107646001Z**	106
2.8 V6	150 kW	06/00→03/10		**S107583006Z**	103
2.8 V6 4motion	150 kW	06/00→03/10	AYL	**S107646001Z**	106
Exhaust Temperature Sensor					
2.0 TDI	103 kW	11/05→03/10	BRT; Exhaust System (C10): before turbocharger (V20)	**2910000827600**	36
			BRT; Exhaust System (C10): before soot particulate filter (V19)	**2910000827700**	36
Oxygen Sensor					
1.8 T 20V	110 kW	10/97→03/10	→ 05/98 → 05/00; AJH; Lambda Sensor (C114): Regulating Probe (V220); Exhaust System (C10): in front of the catalyst (V17)	**A2C59513175Z**	66
			→ 06/00 ; AWC; Lambda Sensor (C114): Diagnostic Probe (V221); Exhaust System (C10): Post-catalyst (V16)	**A2C59513338Z**	80
2.0 i	85 kW	04/96→03/10	→ 05/00; ADY; Lambda Sensor (C114): Regulating Probe (V220); Exhaust System (C10): in front of the catalyst (V17)	**A2C59513242Z**	72
			→ 06/00 → 05/05; ATM; Lambda Sensor (C114): Diagnostic Probe (V221); Exhaust System (C10): Post-catalyst (V16)	**A2C59513338Z**	80
2.8 V6	150 kW	06/00→03/10	Lambda Sensor (C114): Diagnostic Probe (V221); Exhaust System (C10): Post-catalyst (V16)	**A2C59513316Z**	76
2.8 V6 4motion	150 kW	06/00→03/10	→ 05/02 ; Transmission Type (C51): Manual Transmission (V36); Lambda Sensor (C114): Diagnostic Probe (V221); Exhaust System (C10): Post-catalyst (V16)	**A2C59513316Z**	76
SEAT - ALHAMBRA (710, 711) 06/10→					
Knock Sensor					
1.4 TSI	110 kW	06/10→	CAVA	**S107646001Z**	106
Mass Airflow Sensor					
1.8 TSI	118 kW	11/12→	CDAA	**2910000438200**	29
2.0 TSI	147 kW	11/10→	CCZA	**2910000438200**	29
SEAT - ALTEA (5P1) 03/04→					
Knock Sensor					
1.4 16V	63 kW	05/06→	CGGB	**S107646001Z**	106
1.4 TSI	92 kW	11/07→	CAXC	**S107646001Z**	106
1.6	75 kW	03/04→	BGU / BSE / BSF / CCSA / CMXA	**S107646001Z**	106
1.6 LPG	75 kW	09/09→	CHGA	**S107646001Z**	106
2.0 TDI	125 kW	03/06→	CEGA	**S107646001Z**	106

© 2020 Continental Aftermarket & Services GmbH

SEAT - ALTEA (5P1) 03/04→

Knock Sensor

2.0 TFSI	147 kW	04/06→05/09	BWA	**S107583046Z**	105

Exhaust Temperature Sensor

1.6 TDI	66 kW	11/10→	CAYB; Exhaust System (C10): before soot particulate filter (V19)	**2910000212900**	16
			CAYB; Exhaust System (C10): after soot particulate filter (V18)	**A2C59507002Z**	55
1.6 TDI	77 kW	10/09→	CAYC; Exhaust System (C10): before soot particulate filter (V19)	**2910000212900**	16
			CAYC; Exhaust System (C10): after soot particulate filter (V18)	**A2C59507002Z**	55
1.9 TDI	77 kW	04/04→	BLS; Exhaust System (C10): before soot particulate filter (V19)	**2910000213100**	17
			BLS; Exhaust System (C10): before turbocharger (V20)	**2910000213300**	17
			BLS; Exhaust System (C10): after soot particulate filter (V18)	**A2C59507004Z**	55
2.0 TDI	103 kW	11/05→	BMM; Exhaust System (C10): before soot particulate filter (V19)	**2910000213100**	17
			BMM; Exhaust System (C10): before turbocharger (V20)	**2910000213300**	17
			BMM; Exhaust System (C10): after soot particulate filter (V18)	**A2C59507004Z**	55
2.0 TDI	125 kW	03/06→	CEGA; Exhaust System (C10): before soot particulate filter (V19)	**2910000212900**	16
			BMN	**2910000213100**	17
			BMN / CEGA; Exhaust System (C10): before turbocharger (V20)	**2910000213300**	17
			CEGA; Exhaust System (C10): after soot particulate filter (V18)	**A2C59507002Z**	55

Mass Airflow Sensor

1.8 TFSI	118 kW	01/07→	CDAA	**2910000438200**	29

Oxygen Sensor

2.0 FSI	110 kW	05/04→03/09	; Exhaust System (C10): Post-catalyst (V16); 11/05; BLR; Lambda Sensor (C114): Diagnostic Probe (V221)	**A2C59513338Z**	80
			; Exhaust System (C10): Post-catalyst (V16); 11/05 ; BVY; Lambda Sensor (C114): Diagnostic Probe (V221)		

SEAT - ALTEA XL (5P5, 5P8) 10/06→

Knock Sensor

1.2 TSI	77 kW	04/10→	CBZB	**S107646001Z**	106
1.4 16V	63 kW	10/06→	BXW / CGGB	**S107646001Z**	106
1.4 TSI	92 kW	11/07→	CAXC	**S107646001Z**	106
1.6	75 kW	10/06→	BSE / CCSA / CMXA / BSF	**S107646001Z**	106
1.6 LPG	75 kW	09/09→	CHGA	**S107646001Z**	106
1.6 Multifuel	75 kW	10/06→	CCSA	**S107646001Z**	106
2.0 TDI 2.0 TDI 4x4	125 kW 125 kW	06/07→ 06/07→	CEGA	**S107646001Z**	106
2.0 TFSI 2.0 TFSI 4x4	147 kW 147 kW	10/06→05/09 06/07→05/09	BWA	**S107583046Z**	105

Exhaust Temperature Sensor

1.6 TDI	66 kW	11/10→	CAYB; Exhaust System (C10): before soot particulate filter (V19)	**2910000212900**	16
			CAYB; Exhaust System (C10): after soot particulate filter (V18)	**A2C59507002Z**	55
1.6 TDI	77 kW	10/09→	CAYC; Exhaust System (C10): before soot particulate filter (V19)	**2910000212900**	16
			CAYC; Exhaust System (C10): after soot particulate filter (V18)	**A2C59507002Z**	55
1.9 TDI	77 kW	10/06→	BLS; Exhaust System (C10): before soot particulate filter (V19)	**2910000213100**	17
			BLS; Exhaust System (C10): before turbocharger (V20)	**2910000213300**	17
			BLS; Exhaust System (C10): after soot particulate filter (V18)	**A2C59507004Z**	55
2.0 TDI	103 kW	10/06→	BMM; Exhaust System (C10): before soot particulate filter (V19)	**2910000213100**	17
			BMM; Exhaust System (C10): before turbocharger (V20)	**2910000213300**	17
			BMM; Exhaust System (C10): after soot particulate filter (V18)	**A2C59507004Z**	55
2.0 TDI	125 kW	06/07→	CEGA; Exhaust System (C10): before soot particulate filter (V19)	**2910000212900**	16
			BMN	**2910000213100**	17
			BMN / CEGA; Exhaust System (C10): before turbocharger (V20)	**2910000213300**	17
			CEGA; Exhaust System (C10): after soot particulate filter (V18)	**A2C59507002Z**	55
			BMM / CEGA	**A2C59507004Z**	55
2.0 TDI 4x4	103 kW	06/07→	BMM; Exhaust System (C10): before soot particulate filter (V19)	**2910000213100**	17
			BMM; Exhaust System (C10): before turbocharger (V20)	**2910000213300**	17
			BMM; Exhaust System (C10): after soot particulate filter (V18)	**A2C59507004Z**	55

© 2020 Continental Aftermarket & Services GmbH

SEAT - ALTEA XL (5P5, 5P8) 10/06→

Exhaust Temperature Sensor

2.0 TDI 4x4	125 kW	06/07→	CEGA	**2910000212900**	16
			BMN	**2910000213100**	17
			CEGA / BMN; Exhaust System (C10): before turbocharger (V20)	**2910000213300**	17

Mass Airflow Sensor

1.8 TFSI	118 kW	01/07→	CDAA	**2910000438200**	29
2.0 TFSI 4x4	155 kW	05/09→	CCZB	**2910000438200**	29

Oxygen Sensor

2.0 FSI	110 kW	10/06→03/09	BVY; Centre right (V12); Lambda Sensor (C114): Diagnostic Probe (V221); Exhaust System (C10): Post-catalyst (V16)	**A2C59513338Z**	80

SEAT - AROSA (6H) 05/97→06/04

Oxygen Sensor

1.0	37 kW	05/97→06/04	Exhaust System (C10): in front of the catalyst (V17); 11/98 → 02/00; AHT; Transmission Type (C51): Manual Transmission (V36); Lambda Sensor (C114): Regulating Probe (V220)	**A2C59513175Z**	66
			Exhaust System (C10): in front of the catalyst (V17); 08/97 → 05/99; ALL; Transmission Type (C51): Manual Transmission (V36); Lambda Sensor (C114): Regulating Probe (V220)		
			07/99 → 09/02; Transmission Type (C51): Manual Transmission (V36); ANV, AUC; Lambda Sensor (C114): Diagnostic Probe (V221); Exhaust System (C10): Post-catalyst (V16)	**A2C59513234Z**	71
			07/99 → 07/00; Transmission Type (C51): Manual Transmission (V36); ALD; Lambda Sensor (C114): Regulating Probe (V220); Exhaust System (C10): in front of the catalyst (V17)	**A2C59513235Z**	71
			AUC; 09/02 ; Transmission Type (C51): Manual Transmission (V36); → 3-009 601 ; Lambda Sensor (C114): Diagnostic Probe (V221); Exhaust System (C10): Post-catalyst (V16)	**A2C59513316Z**	76
			→ 09/99; Transmission Type (C51): Manual Transmission (V36); AER; Lambda Sensor (C114): Regulating Probe (V220); Exhaust System (C10): in front of the catalyst (V17)	**A2C59513325Z**	77
1.4	44 kW	05/97→06/04	→ 01/99; AKV, AEX, APQ; Lambda Sensor (C114): Regulating Probe (V220); Exhaust System (C10): in front of the catalyst (V17)	**A2C59513175Z**	66
			01/99 → 09/02; ANW, AUD; Lambda Sensor (C114): Diagnostic Probe (V221); Exhaust System (C10): Post-catalyst (V16)	**A2C59513234Z**	71
			07/99 → 10/00; AKK; Lambda Sensor (C114): Regulating Probe (V220); Exhaust System (C10): in front of the catalyst (V17)	**A2C59513235Z**	71
			AUD; 09/02 ; → 3-002 401 ; Transmission Type (C51): Manual Transmission (V36); Lambda Sensor (C114): Diagnostic Probe (V221); Exhaust System (C10): Post-catalyst (V16)	**A2C59513316Z**	76
			04/01 ; Transmission Type (C51): Automatic Transmission (V38); AUD; Lambda Sensor (C114): Diagnostic Probe (V221); Exhaust System (C10): Post-catalyst (V16)	**A2C59513334Z**	79
1.4 16V	74 kW	01/00→06/04	02/00 → 09/00; Transmission Type (C51): Manual Transmission (V36); AFK; Lambda Sensor (C114): Regulating Probe (V220); Exhaust System (C10): in front of the catalyst (V17)	**A2C59513175Z**	66

Wheel Speed Sensor

1.0	37 kW	05/97→06/04		**S105705002Z**	99
			ALL / AUC / ANV / AER / AHT / ALD;	**S107023001Z**	100
1.4	44 kW	05/97→06/04		**S105705002Z**	99
			APQ / ANW / AUD / AKK / AKV / AEX;	**S107023001Z**	100

© 2020 Continental Aftermarket & Services GmbH

SEAT - AROSA (6H) 05/97→06/04					
Wheel Speed Sensor					
1.4 16V	74 kW	01/00→06/04		**S105705002Z**	99
			ANM / AQQ / AFK / AUB;	**S107023001Z**	100
1.4 TDI	55 kW	01/00→06/04		**S105705002Z**	99
			AMF;	**S107023001Z**	100
1.7 SDI	44 kW	08/97→06/04		**S105705002Z**	99
			AKU;	**S107023001Z**	100
SEAT - ATECA (KH7) 04/16→					
Knock Sensor					
1.0 TSI	85 kW	05/16→	CHZJ	**S107646001Z**	106
1.4 TSI 1.4 TSI 4Drive	110 kW 110 kW	06/16→ 06/16→	CZEA	**S107646001Z**	106
Exhaust Temperature Sensor					
2.0 TDI 2.0 TDI 4Drive	110 kW 110 kW	04/16→ 04/16→	DFFA	**2910000810900**	33
SEAT - CORDOBA (6K1, 6K2) 02/93→12/02					
Knock Sensor					
1.8 T 20V Cupra	115 kW	07/00→10/02	Engine Number from 4): 6K-X-400-000Engine Number to 7): 6K-X-499 999	**S107583022Z**	104
Oxygen Sensor					
1.0 i	37 kW	09/96→10/02	10/98 → 04/99; Transmission Type (C51): Manual Transmission (V36); → X..127 001 ; Lambda Sensor (C114): Regulating Probe (V220); Exhaust System (C10): in front of the catalyst (V17)	**A2C59513175Z**	66
			06/97 → 10/98; Transmission Type (C51): Manual Transmission (V36); → 6K..X..127 000; Lambda Sensor (C114): Regulating Probe (V220); Exhaust System (C10): in front of the catalyst (V17)	**A2C59513190Z**	68
			ALD; Transmission Type (C51): Manual Transmission (V36); Lambda Sensor (C114): Regulating Probe (V220); Exhaust System (C10): in front of the catalyst (V17)	**A2C59513235Z**	71
			ANV / AUC; Transmission Type (C51): Manual Transmission (V36); Lambda Sensor (C114): Diagnostic Probe (V221); Exhaust System (C10): Post-catalyst (V16)	**A2C59513314Z**	75
1.4 i	44 kW	06/94→10/02	10/98 → 04/99; AKV, APQ; Transmission Type (C51): Manual Transmission (V36); → X 127 001 ; Lambda Sensor (C114): Regulating Probe (V220); Exhaust System (C10): in front of the catalyst (V17)	**A2C59513175Z**	66
			→ 12/94; Transmission Type (C51): Manual Transmission (V36); ABD; Lambda Sensor (C114): Regulating Probe (V220); Exhaust System (C10): in front of the catalyst (V17)	**A2C59513185Z**	67
			04/97 → 10/98; Transmission Type (C51): Manual Transmission (V36); → V 165 001 → X 127 000; Lambda Sensor (C114): Regulating Probe (V220); Exhaust System (C10): in front of the catalyst (V17)	**A2C59513190Z**	68
			AKK; 08/99 → 08/02; Transmission Type (C51): Manual Transmission (V36); Lambda Sensor (C114): Regulating Probe (V220); Exhaust System (C10): in front of the catalyst (V17)	**A2C59513235Z**	71
			AUD; → 6K-1-148 001 → 6K-2-205 000; Lambda Sensor (C114): Diagnostic Probe (V221); Exhaust System (C10): Post-catalyst (V16)	**A2C59513235Z**	71
			ANW / AUD; → 1 148 000; Transmission Type (C51): Manual Transmission (V36); Lambda Sensor (C114): Diagnostic Probe (V221); Exhaust System (C10): Post-catalyst (V16)	**A2C59513314Z**	75

→

© 2020 Continental Aftermarket & Services GmbH

SEAT - CORDOBA (6K1, 6K2) 02/93→12/02

Oxygen Sensor

1.4 i	44 kW	06/94→10/02	AUD; 05/02 → 08/02; 2-205 001 ; Transmission Type (C51): Manual Transmission (V36); Lambda Sensor (C114): Diagnostic Probe (V221); Exhaust System (C10): Post-catalyst (V16)	**A2C59513319Z**	76
1.6 i	55 kW	02/93→10/02	09/93 → 08/94; Transmission Type (C51): Manual Transmission (V36); ABU; Lambda Sensor (C114): Regulating Probe (V220); Exhaust System (C10): in front of the catalyst (V17)	**A2C59513185Z**	67
			11/93 → 02/94; Transmission Type (C51): Manual Transmission (V36); → TR 075 000; Lambda Sensor (C114): Regulating Probe (V220); Exhaust System (C10): in front of the catalyst (V17)	**A2C59513188Z**	67
1.6 i	74 kW	07/96→10/02	AEH / AKL; Lambda Sensor (C114): Regulating Probe (V220); Exhaust System (C10): in front of the catalyst (V17)	**A2C59513235Z**	71
			→ 04/99; Transmission Type (C51): Manual Transmission (V36); Lambda Sensor (C114): Regulating Probe (V220); Exhaust System (C10): in front of the catalyst (V17)	**A2C59513242Z**	72
			APF / AUR; Transmission Type (C51): Manual Transmission (V36); Lambda Sensor (C114): Diagnostic Probe (V221); Exhaust System (C10): Post-catalyst (V16)	**A2C59513314Z**	75
1.8 i	66 kW	02/93→09/02	09/93 → 02/94; Transmission Type (C51): Manual Transmission (V36); ABS; → TR 075 000; Lambda Sensor (C114): Regulating Probe (V220); Exhaust System (C10): in front of the catalyst (V17)	**A2C59513188Z**	67
1.8 i 16V	95 kW	10/93→08/96	02/94 → 06/96; Transmission Type (C51): Manual Transmission (V36); Lambda Sensor (C114): Regulating Probe (V220); Exhaust System (C10): in front of the catalyst (V17)	**A2C59513185Z**	67
1.8 T 20V Cupra	115 kW	07/00→10/02	→ 08/02; Transmission Type (C51): Manual Transmission (V36); AQX, AYP; Lambda Sensor (C114): Diagnostic Probe (V221); Exhaust System (C10): Post-catalyst (V16)	**A2C59513314Z**	75
			→ 08/02; Transmission Type (C51): Manual Transmission (V36); AQX, AYP; Lambda Sensor (C114): Regulating Probe (V220); Exhaust System (C10): in front of the catalyst (V17)	**A2C59513315Z**	75
2.0 i	85 kW	02/93→06/99	09/93 → 06/96; Transmission Type (C51): Manual Transmission (V36); 2E; Lambda Sensor (C114): Regulating Probe (V220); Exhaust System (C10): in front of the catalyst (V17)	**A2C59513185Z**	67
			04/96 → 04/99; Transmission Type (C51): Manual Transmission (V36); AGG; Lambda Sensor (C114): Regulating Probe (V220); Exhaust System (C10): in front of the catalyst (V17)	**A2C59513242Z**	72

Wheel Speed Sensor

1.0 i	37 kW	09/96→10/02		**A2C59512228Z**	62
1.4 16V	55 kW	05/00→10/02	→ 09/02; Required quantity (C39): 2;	**A2C59512228Z**	62
1.4 i 1.4 i 16V 1.6 i	44 kW 74 kW 55 kW	06/94→10/02 09/96→10/02 02/93→10/02	Required quantity (C39): 2;	**A2C59512228Z**	62
1.6 i	55 kW	05/94→06/99	→ 05/99; Required quantity (C39): 2;	**A2C59512228Z**	62
1.6 i	74 kW	07/96→10/02	Required quantity (C39): 2;	**A2C59512228Z**	62
1.8 i	66 kW	02/93→09/02	11/93 → 05/99; Required quantity (C39): 2;	**A2C59512228Z**	62
1.8 i 16V	95 kW	10/93→08/96	02/94 ; Required quantity (C39): 2;	**A2C59512228Z**	62
1.8 T 20V Cupra	115 kW	07/00→10/02	→ 09/02; Required quantity (C39): 2;	**A2C59512228Z**	62
1.9 D	47 kW	01/96→08/96	Required quantity (C39): 2;	**A2C59512228Z**	62
1.9 D	50 kW	02/93→08/96	11/93 ; Required quantity (C39): 2;	**A2C59512228Z**	62
1.9 SDI	47 kW	08/96→06/99	→ 05/99; Required quantity (C39): 2;	**A2C59512228Z**	62
1.9 SDI	50 kW	06/99→10/02	→ 09/02; Required quantity (C39): 2;	**A2C59512228Z**	62
1.9 TD	55 kW	02/93→08/96	11/93 ; Required quantity (C39): 2;	**A2C59512228Z**	62
1.9 TDI 1.9 TDI	66 kW 81 kW	08/96→10/02 03/97→10/02	Required quantity (C39): 2;	**A2C59512228Z**	62
2.0 i	85 kW	02/93→06/99	11/93 → 05/99; Required quantity (C39): 2;	**A2C59512228Z**	62
2.0 i 16V	110 kW	08/96→06/99	ABF	**A2C59512228Z**	62

© 2020 Continental Aftermarket & Services GmbH

SEAT - CORDOBA (6L2) 09/02→11/09

Knock Sensor

1.2	47 kW	10/02→06/06	BME; VIN: XXXXXXXX...9 → 6L-5-109 701 ; → 12/05	**S107646001Z**	106
1.4 16V	55 kW	09/02→12/07	BBY	**S107646001Z**	106
1.4 16V	63 kW	05/06→11/09	BXW	**S107646001Z**	106
1.4 16V	74 kW	10/02→11/09	BBZ	**S107646001Z**	106
1.6	74 kW	04/03→11/09	BAH	**S107646001Z**	106
1.6 16V	77 kW	11/06→11/09	BTS	**S107646001Z**	106
2.0	85 kW	09/02→11/09	BBX / AZL	**S107646001Z**	106

Exhaust Temperature Sensor

1.4 TDI	59 kW	06/05→11/09	BMS; Exhaust System (C10): before soot particulate filter (V19)	**2910000214300**	20
			BMS; Exhaust System (C10): after soot particulate filter (V18)	**2910000215900**	23
			BMS; Exhaust System (C10): before turbocharger (V20)	**2910000216100**	24
			BMS; Left-/right-hand drive vehicles (C74): for left-hand drive vehicles (V104); Exhaust System (C10): before turbocharger (V20)	**2910000809700**	31
			BMS; Left-/right-hand drive vehicles (C74): for left-hand drive vehicles (V104); Exhaust System (C10): after soot particulate filter (V18)	**2910000809800**	31
1.9 TDI	74 kW	09/02→11/09	BMT; Exhaust System (C10): before soot particulate filter (V19)	**2910000214300**	20
			BMT; Exhaust System (C10): after soot particulate filter (V18)	**2910000215900**	23
			BMT; Exhaust System (C10): before turbocharger (V20)	**2910000216100**	24
			BMT; Left-/right-hand drive vehicles (C74): for left-hand drive vehicles (V104); Exhaust System (C10): before turbocharger (V20)	**2910000809700**	31
			BMT; Left-/right-hand drive vehicles (C74): for left-hand drive vehicles (V104); Exhaust System (C10): after soot particulate filter (V18)	**2910000809800**	31

Oxygen Sensor

1.2	47 kW	10/02→06/06	Exhaust System (C10): Post-catalyst (V16); → 04/04; AZQ; Transmission Type (C51): Manual Transmission (V36); Lambda Sensor (C114): Diagnostic Probe (V221)	**A2C59513319Z**	76
			Exhaust System (C10): Post-catalyst (V16); → 11/04 ; BME; Transmission Type (C51): Manual Transmission (V36); Lambda Sensor (C114): Diagnostic Probe (V221)		
1.2 12V	51 kW	05/06→11/09	Transmission Type (C51): Manual Transmission (V36); Lambda Sensor (C114): Diagnostic Probe (V221); Exhaust System (C10): Post-catalyst (V16)	**A2C59513319Z**	76
1.6	74 kW	04/03→11/09	Transmission Type (C51): Manual Transmission (V36); Lambda Sensor (C114): Diagnostic Probe (V221); Exhaust System (C10): Post-catalyst (V16)	**A2C59513315Z**	75
2.0	85 kW	09/02→11/09	Exhaust System (C10): in front of the catalyst (V17); → 04/03 ; BBX; Transmission Type (C51): Manual Transmission (V36); Lambda Sensor (C114): Regulating Probe (V220)	**A2C59513315Z**	75
			Exhaust System (C10): Post-catalyst (V16); AZL; Transmission Type (C51): Manual Transmission (V36); Lambda Sensor (C114): Diagnostic Probe (V221)		

Wheel Speed Sensor

1.2	47 kW	10/02→06/06		**A2C59513057**	64
1.2 12V	51 kW	05/06→11/09	BXV;	**A2C59513057**	64
1.4 16V	55 kW	09/02→12/07	→ 10/02 ;	**A2C59513057**	64
1.4 16V	63 kW	05/06→11/09	BXW;	**A2C59513057**	64
1.4 16V 1.4 TDI 1.4 TDI 1.4 TDI 1.6	74 kW 51 kW 55 kW 59 kW 74 kW	10/02→11/09 05/05→11/09 10/02→12/05 06/05→11/09 04/03→11/09		**A2C59513057**	64
1.6 16V	77 kW	11/06→11/09	BTS;	**A2C59513057**	64
1.9 SDI 1.9 TDI	47 kW 74 kW	09/02→11/09 09/02→11/09	→ 10/02 ;	**A2C59513057**	64
1.9 TDI	96 kW	10/02→11/09		**A2C59513057**	64
2.0	85 kW	09/02→11/09	BBX / AZL;	**A2C59513057**	64

© 2020 Continental Aftermarket & Services GmbH

SEAT - CORDOBA Vario (6K5) 07/96→12/02

Oxygen Sensor

1.4 i	44 kW	09/96→12/02	10/98 → 05/99; Transmission Type (C51): Manual Transmission (V36); AKV, APQ; → X 127 001 ; Lambda Sensor (C114): Regulating Probe (V220); Exhaust System (C10): in front of the catalyst (V17)	**A2C59513175Z**	66
			05/97 → 10/98; Transmission Type (C51): Manual Transmission (V36); → X 127 000; Lambda Sensor (C114): Regulating Probe (V220); Exhaust System (C10): in front of the catalyst (V17)	**A2C59513190Z**	68
			AKK; Transmission Type (C51): Manual Transmission (V36); Lambda Sensor (C114): Regulating Probe (V220); Exhaust System (C10): in front of the catalyst (V17)	**A2C59513235Z**	71
			AUD; → 6K-1-148 001 → 6K-2-205 000; Transmission Type (C51): Manual Transmission (V36); Lambda Sensor (C114): Diagnostic Probe (V221); Exhaust System (C10): Post-catalyst (V16)	**A2C59513235Z**	71
			AUD; → 6K-1-148 000; Transmission Type (C51): Manual Transmission (V36); Lambda Sensor (C114): Diagnostic Probe (V221); Exhaust System (C10): Post-catalyst (V16)	**A2C59513314Z**	75
			ANW; Transmission Type (C51): Manual Transmission (V36); Lambda Sensor (C114): Diagnostic Probe (V221); Exhaust System (C10): Post-catalyst (V16)	**A2C59513314Z**	75
			AUD; → 6K-2-205 001 ; Transmission Type (C51): Manual Transmission (V36); Lambda Sensor (C114): Diagnostic Probe (V221); Exhaust System (C10): Post-catalyst (V16)	**A2C59513319Z**	76
1.6 i	74 kW	09/96→12/02	AEH / AKL; Lambda Sensor (C114): Regulating Probe (V220); Exhaust System (C10): in front of the catalyst (V17)	**A2C59513235Z**	71
			APF / AUR; Transmission Type (C51): Manual Transmission (V36); Lambda Sensor (C114): Diagnostic Probe (V221); Exhaust System (C10): Post-catalyst (V16)	**A2C59513314Z**	75
			04/98 → 05/99; Transmission Type (C51): Manual Transmission (V36); Lambda Sensor (C114): Regulating Probe (V220); Exhaust System (C10): in front of the catalyst (V17)	**A2C59513331Z**	79

Wheel Speed Sensor

1.4 16V	55 kW	06/99→12/02	→ 09/02; Required quantity (C39): 2;	**A2C59512228Z**	62
1.4 i 1.6 i	44 kW 55 kW	09/96→12/02 09/96→12/02	Required quantity (C39): 2;	**A2C59512228Z**	62
1.6 i	55 kW	05/97→06/99	→ 05/99; Required quantity (C39): 2;	**A2C59512228Z**	62
1.6 i	74 kW	09/96→12/02	Required quantity (C39): 2;	**A2C59512228Z**	62
1.9 SDI	47 kW	09/96→06/99	→ 05/99; Required quantity (C39): 2;	**A2C59512228Z**	62
1.9 SDI	50 kW	06/99→12/02	→ 09/02; Required quantity (C39): 2;	**A2C59512228Z**	62
1.9 TDI 1.9 TDI	66 kW 81 kW	08/96→12/02 07/97→12/02	Required quantity (C39): 2;	**A2C59512228Z**	62

SEAT - EXEO (3R2) 12/08→05/13

Exhaust Temperature Sensor

2.0 TDI	88 kW	12/08→05/13	CAGC / CJCC; Exhaust System (C10): after soot particulate filter (V18); Transmission Type (C51): Automatic Transmission (V38)	**A2C59507005Z**	56
			CAGC / CJCC; Exhaust System (C10): after soot particulate filter (V18); Transmission Type (C51): Manual Transmission (V36)	**A2C59507009Z**	57
2.0 TDI	105 kW	12/08→05/13	CAGA; Exhaust System (C10): before soot particulate filter (V19)	**2910000216100**	24
			CAGA / CJCA; Exhaust System (C10): after soot particulate filter (V18); Transmission Type (C51): Automatic Transmission (V38)	**A2C59507005Z**	56
			CAGA / CJCA; Exhaust System (C10): after soot particulate filter (V18); Transmission Type (C51): Manual Transmission (V36)	**A2C59507009Z**	57

© 2020 Continental Aftermarket & Services GmbH

SEAT - EXEO (3R2) 12/08→05/13					
Exhaust Temperature Sensor					
2.0 TDI	125 kW	02/09→05/13	CAHA / CGLB; Exhaust System (C10): after soot particulate filter (V18); Transmission Type (C51): Automatic Transmission (V38)	**A2C59507005Z**	56
			CAHA / CGLB; Exhaust System (C10): after soot particulate filter (V18); Transmission Type (C51): Manual Transmission (V36)	**A2C59507009Z**	57
Mass Airflow Sensor					
1.8 TSI	88 kW	09/10→05/13	CDHA	**2910000438200**	29
1.8 TSI	118 kW	05/10→05/13	CDHB	**2910000438200**	29
2.0 TFSI	155 kW	05/10→05/13	CDND	**2910000438200**	29
SEAT - EXEO ST (3R5) 05/09→05/13					
Knock Sensor					
2.0 TFSI	147 kW	06/09→05/13	BWE	**S107646001Z**	106
Exhaust Temperature Sensor					
2.0 TDI	88 kW	07/09→05/13	CAGC / CJCC; Exhaust System (C10): after soot particulate filter (V18)	**A2C59507005Z**	56
			CAGC / CJCC; Exhaust System (C10): after soot particulate filter (V18); Transmission Type (C51): Manual Transmission (V36)	**A2C59507009Z**	57
2.0 TDI	105 kW	05/09→05/13	CAGA; Exhaust System (C10): before soot particulate filter (V19)	**2910000216100**	24
			CJCA / CAGA; Exhaust System (C10): after soot particulate filter (V18); Transmission Type (C51): Automatic Transmission (V38)	**A2C59507005Z**	56
			CJCA / CAGA; Exhaust System (C10): after soot particulate filter (V18); Transmission Type (C51): Manual Transmission (V36)	**A2C59507009Z**	57
2.0 TDI	125 kW	05/09→05/13	CAHA / CGLB; Exhaust System (C10): after soot particulate filter (V18); Transmission Type (C51): Automatic Transmission (V38)	**A2C59507005Z**	56
			CAHA / CGLB; Exhaust System (C10): after soot particulate filter (V18); Transmission Type (C51): Manual Transmission (V36)	**A2C59507009Z**	57
Mass Airflow Sensor					
1.8 TSI	118 kW	05/10→05/13	CDHB	**2910000438200**	29
2.0 TFSI	155 kW	05/10→05/13	CDND	**2910000438200**	29
SEAT - IBIZA II (6K1) 03/93→05/02					
Knock Sensor					
1.4 i 16V	74 kW	06/97→02/02	AUB; → VIN XXXXXXXX 6L-2-000 001	**S107646001Z**	106
1.8 T 20V Cupra	115 kW	07/00→02/02	Engine Number from 4): 6K-X-400-000Engine Number to 7): 6K-X-499 999	**S107583022Z**	104
Oxygen Sensor					
1.0	33 kW	03/93→09/96	→ 12/94; Transmission Type (C51): Manual Transmission (V36); Lambda Sensor (C114): Regulating Probe (V220); Exhaust System (C10): in front of the catalyst (V17)	**A2C59513185Z**	67
1.0 16V	51 kW	10/99→02/02	→ 11/01; Transmission Type (C51): Manual Transmission (V36); AVZ; Lambda Sensor (C114): Regulating Probe (V220); Exhaust System (C10): in front of the catalyst (V17)	**A2C59513175Z**	66

© 2020 Continental Aftermarket & Services GmbH

SEAT - IBIZA II (6K1) 03/93→05/02

Oxygen Sensor

1.0 i	37 kW	09/96→02/02	10/98 → 06/99; Transmission Type (C51): Manual Transmission (V36); VIN: XXXXXXXX..9 → 6K..X..127 001 ; Lambda Sensor (C114): Regulating Probe (V220); Exhaust System (C10): in front of the catalyst (V17)	**A2C59513175Z**	66
			04/97 → 10/98; Transmission Type (C51): Manual Transmission (V36); VIN: XXXXXXXX..9 → 6K.V..165 001 → VIN: XXXXXXXX..9 6K..X..127 000; Lambda Sensor (C114): Regulating Probe (V220); Exhaust System (C10): in front of the catalyst (V17)	**A2C59513190Z**	68
			ALD; → 11/01; Transmission Type (C51): Manual Transmission (V36); Lambda Sensor (C114): Diagnostic Probe (V221); Exhaust System (C10): in front of the catalyst (V17)	**A2C59513235Z**	71
			ANV / AUC; → 11/01; Transmission Type (C51): Manual Transmission (V36); Lambda Sensor (C114): Diagnostic Probe (V221); Exhaust System (C10): Post-catalyst (V16)	**A2C59513314Z**	75
1.3 i	40 kW	03/93→08/99	→ 07/94; Transmission Type (C51): Manual Transmission (V36); Lambda Sensor (C114): Regulating Probe (V220); Exhaust System (C10): in front of the catalyst (V17)	**A2C59513185Z**	67
1.4 i	44 kW	09/93→02/02	10/98 → 06/99; Transmission Type (C51): Manual Transmission (V36); AEX, AKV, APQ; VIN: XXXXXXXX..9 → X 127 001 ; Lambda Sensor (C114): Regulating Probe (V220); Exhaust System (C10): in front of the catalyst (V17)	**A2C59513175Z**	66
			→ 12/94; Transmission Type (C51): Manual Transmission (V36); ABD; Lambda Sensor (C114): Regulating Probe (V220); Exhaust System (C10): in front of the catalyst (V17)	**A2C59513185Z**	67
			04/97 → 10/98; Transmission Type (C51): Manual Transmission (V36); AEX,AKV,APQ, ANX; VIN: XXXXXXXX..9 → V 165 001 → VIN: XXXXXXXX..9 X 127 000; Lambda Sensor (C114): Regulating Probe (V220); Exhaust System (C10): in front of the catalyst (V17)	**A2C59513190Z**	68
			AKK; Transmission Type (C51): Manual Transmission (V36); → 11/01; Lambda Sensor (C114): Regulating Probe (V220)	**A2C59513235Z**	71
			ANW / AUD; Transmission Type (C51): Manual Transmission (V36); → 11/01; Lambda Sensor (C114): Diagnostic Probe (V221)	**A2C59513314Z**	75
1.6 i	55 kW	03/93→02/02	→ 07/94; Transmission Type (C51): Manual Transmission (V36); ABU; Lambda Sensor (C114): Regulating Probe (V220); Exhaust System (C10): in front of the catalyst (V17)	**A2C59513185Z**	67
1.6 i	74 kW	04/96→02/02	AEH / AKL; → 11/01; Lambda Sensor (C114): Regulating Probe (V220); Exhaust System (C10): in front of the catalyst (V17)	**A2C59513235Z**	71
			→ 06/99; Transmission Type (C51): Manual Transmission (V36); Lambda Sensor (C114): Regulating Probe (V220); Exhaust System (C10): in front of the catalyst (V17)	**A2C59513242Z**	72
			03/00 → 11/01; Transmission Type (C51): Manual Transmission (V36); APF / AUR; Lambda Sensor (C114): Diagnostic Probe (V221)	**A2C59513314Z**	75
1.8 i	66 kW	03/93→08/99	→ 12/93; Transmission Type (C51): Manual Transmission (V36); ABS; Lambda Sensor (C114): Regulating Probe (V220); Exhaust System (C10): in front of the catalyst (V17)	**A2C59513188Z**	67
1.8 i 16V	95 kW	11/93→08/96	02/94 → 06/96; Transmission Type (C51): Manual Transmission (V36); Lambda Sensor (C114): Regulating Probe (V220); Exhaust System (C10): in front of the catalyst (V17)	**A2C59513185Z**	67
1.8 T 20V Cupra	115 kW	07/00→02/02	→ 11/01; Transmission Type (C51): Manual Transmission (V36); Lambda Sensor (C114): Diagnostic Probe (V221); Exhaust System (C10): Post-catalyst (V16)	**A2C59513314Z**	75
			→ 11/01; Transmission Type (C51): Manual Transmission (V36); Lambda Sensor (C114): Regulating Probe (V220); Exhaust System (C10): in front of the catalyst (V17)	**A2C59513315Z**	75

© 2020 Continental Aftermarket & Services GmbH

SEAT - IBIZA II (6K1) 03/93→05/02

Oxygen Sensor

2.0 i	85 kW	03/93→08/99	→06/96; Transmission Type (C51): Manual Transmission (V36); 2E; Lambda Sensor (C114): Regulating Probe (V220); Exhaust System (C10): in front of the catalyst (V17)	**A2C59513185Z**	67
			07/95 →06/99; Transmission Type (C51): Manual Transmission (V36); AGG; Lambda Sensor (C114): Regulating Probe (V220); Exhaust System (C10): in front of the catalyst (V17)	**A2C59513242Z**	72

Wheel Speed Sensor

1.0	33 kW	03/93→09/96	Required quantity (C39): 2;	**A2C59512228Z**	62
1.0 16V	51 kW	10/99→02/02	→01/02; Required quantity (C39): 2;	**A2C59512228Z**	62
			AVZ / AST	**A2C59512228Z**	62
1.0 i	37 kW	09/96→02/02	Required quantity (C39): 2;	**A2C59512228Z**	62
1.3 i	40 kW	03/93→08/99	Required quantity (C39): 2; →07/99;	**A2C59512228Z**	62
1.4 16V	55 kW	05/00→02/02	→01/02; Required quantity (C39): 2;	**A2C59512228Z**	62
1.4 i 1.4 i 16V 1.6 i 1.6 i 1.6 i	44 kW 74 kW 55 kW 55 kW 74 kW	09/93→02/02 06/97→02/02 03/93→02/02 09/94→06/99 04/96→02/02	Required quantity (C39): 2;	**A2C59512228Z**	62
1.8 i	66 kW	03/93→08/99	Required quantity (C39): 2; →07/99;	**A2C59512228Z**	62
1.8 i 16V	95 kW	11/93→08/96	Required quantity (C39): 2; 02/94 ;	**A2C59512228Z**	62
1.8 T 20V Cupra	115 kW	07/00→02/02	→01/02; Required quantity (C39): 2;	**A2C59512228Z**	62
1.9 D	47 kW	04/93→08/96	Required quantity (C39): 2;	**A2C59512228Z**	62
1.9 SDI	47 kW	08/96→08/99	Required quantity (C39): 2; →07/99;	**A2C59512228Z**	62
1.9 SDI	50 kW	08/99→02/02	→01/02; Required quantity (C39): 2;	**A2C59512228Z**	62
1.9 TD 1.9 TDI 1.9 TDI	55 kW 66 kW 81 kW	03/93→08/96 08/96→02/02 02/97→02/02	Required quantity (C39): 2;	**A2C59512228Z**	62
2.0 i	85 kW	03/93→08/99	Required quantity (C39): 2; →07/99;	**A2C59512228Z**	62
2.0 i 16V	110 kW	08/96→08/99	ABF	**A2C59512228Z**	62

SEAT - IBIZA III (6L1) 02/02→11/09

Knock Sensor

1.2	44 kW	06/07→05/08	BBM	**S107646001Z**	106
1.2	47 kW	02/02→06/06	BME; VIN: XXXXXXXX...0 → 6L-5D010 538 / 6L-5R109 701	**S107646001Z**	106
1.2 12V	51 kW	05/06→11/09	BWE	**S107646001Z**	106
1.4 16V	55 kW	02/02→12/07	BBY; → VIN: XXXXXXXX...3 6L-2-000 001	**S107646001Z**	106
1.4 16V	63 kW	05/06→11/09	BXW	**S107646001Z**	106
1.4 16V	74 kW	02/02→11/09	AUB	**S107646001Z**	106
			BBZ; → VIN: XXXXXXXX...3 6L-2-000 001	**S107646001Z**	106
1.6	74 kW	02/03→11/09	BAH; → VIN: XXXXXXXX...3 6L-2-000 001	**S107646001Z**	106
1.8 T Cupra R	132 kW	01/04→02/08	BLZ	**S107646001Z**	106
			BBU; → VIN: XXXXXXXX...4 6L-2-000 001	**S107646001Z**	106
1.8 T FR	110 kW	12/03→05/08	BKV / BJX; → VIN: XXXXXXXX...4 6L-2-000 001	**S107646001Z**	106
2.0	85 kW	04/02→11/09	AZL / BBX	**S107646001Z**	106

Exhaust Temperature Sensor

1.4 TDI	59 kW	06/05→11/09	BMS; Exhaust System (C10): before soot particulate filter (V19)	**2910000214300**	20
			BMS; Exhaust System (C10): after soot particulate filter (V18)	**2910000215900**	23
			BMS; Exhaust System (C10): before turbocharger (V20)	**2910000216100**	24
			BMS; VIN: XXXXXXXX...0 → 6J-9-000 001 ; Left-/right-hand drive vehicles (C74): for left-hand drive vehicles (V104)	**2910000809700**	31
			BMS; VIN: XXXXXXXX...0 → 6J-9-000 001	**2910000809800**	31
1.9 TDI	74 kW	02/02→11/09	BMT; Exhaust System (C10): before soot particulate filter (V19)	**2910000214300**	20
			BMT; Exhaust System (C10): after soot particulate filter (V18)	**2910000215900**	23
			BMT; Exhaust System (C10): before turbocharger (V20)	**2910000216100**	24
			BMT; VIN: XXXXXXXX...0 → 6J-9-000 001 ; Left-/right-hand drive vehicles (C74): for left-hand drive vehicles (V104)	**2910000809700**	31
			BMT; VIN: XXXXXXXX...0 → 6J-9-000 001	**2910000809800**	31

© 2020 Continental Aftermarket & Services GmbH

SEAT - IBIZA III (6L1) 02/02→11/09

Oxygen Sensor

1.2	47 kW	02/02→06/06	Exhaust System (C10): Post-catalyst (V16); → 04/04; AZQ; Transmission Type (C51): Manual Transmission (V36); Lambda Sensor (C114): Diagnostic Probe (V221) Exhaust System (C10): Post-catalyst (V16); → 11/04 ; BME; Transmission Type (C51): Manual Transmission (V36); Lambda Sensor (C114): Diagnostic Probe (V221)	**A2C59513319Z**	76
1.2 12V	51 kW	05/06→11/09	Transmission Type (C51): Manual Transmission (V36); Lambda Sensor (C114): Diagnostic Probe (V221); Exhaust System (C10): Post-catalyst (V16)	**A2C59513319Z**	76
1.6	74 kW	02/03→11/09	→ 04/03 ; Transmission Type (C51): Manual Transmission (V36); Lambda Sensor (C114): Diagnostic Probe (V221); Exhaust System (C10): Post-catalyst (V16)	**A2C59513315Z**	75
1.8 T Cupra R	132 kW	01/04→02/08	BBU; → 05/04 ; Transmission Type (C51): Manual Transmission (V36); Lambda Sensor (C114): Diagnostic Probe (V221); Exhaust System (C10): Post-catalyst (V16)	**A2C59513338Z**	80
1.8 T FR	110 kW	12/03→05/08	Transmission Type (C51): Manual Transmission (V36); BJX; Lambda Sensor (C114): Diagnostic Probe (V221); Exhaust System (C10): Post-catalyst (V16)	**A2C59513338Z**	80
2.0	85 kW	04/02→11/09	Exhaust System (C10): in front of the catalyst (V17); → 04/03 ; BBX; Transmission Type (C51): Manual Transmission (V36); Lambda Sensor (C114): Regulating Probe (V220) Exhaust System (C10): Post-catalyst (V16); → 07/02 ; AZL; Lambda Sensor (C114): Diagnostic Probe (V221)	**A2C59513315Z**	75

Pressure Sensor

1.2	44 kW	06/07→05/08	BBM	**5WK9693Z**	49

Wheel Speed Sensor

1.2	44 kW	06/07→05/08	BBM;	**A2C59513057**	64
1.2 1.2 12V 1.4 16V 1.4 16V	47 kW 51 kW 55 kW 63 kW	02/02→06/06 05/06→11/09 02/02→12/07 05/06→11/09		**A2C59513057**	64
1.4 16V	74 kW	02/02→11/09	; → 10/08	**A2C59513057**	64
1.4 TDI 1.4 TDI 1.4 TDI	51 kW 55 kW 59 kW	05/05→11/09 05/02→12/05 06/05→11/09		**A2C59513057**	64
1.6	74 kW	02/03→11/09	; → 10/08	**A2C59513057**	64
1.6 16V	77 kW	11/06→11/09	BTS;	**A2C59513057**	64
1.8 T Cupra R	132 kW	01/04→02/08		**A2C59513057**	64
1.8 T FR	110 kW	12/03→05/08	BJX / BKV;	**A2C59513057**	64
1.9 SDI	47 kW	02/02→12/05		**A2C59513057**	64
1.9 TDI 1.9 TDI	74 kW 96 kW	02/02→11/09 02/02→11/09	; → 10/08	**A2C59513057**	64
1.9 TDI Cupra R	118 kW	03/04→02/08	BPX / BUK;	**A2C59513057**	64
2.0	85 kW	04/02→11/09	AZL / BBX;	**A2C59513057**	64

SEAT - IBIZA IV (6J5, 6P1) 03/08→12/17

Knock Sensor

1.2	44 kW	07/09→05/11	CGPB; VIN: XXXXXXXX..9 → 6J-9-000 001	**S107646001Z**	106
1.2	51 kW	03/08→05/15	CGPA / BZG; VIN: XXXXXXXX..9 → 6J-9-000 001 ; → 12/11	**S107646001Z**	106
1.2 TDI	55 kW	06/10→03/12	CFWA; VIN: XXXXXXXX..9 → 6J-9-000 001 ; → 12/11	**S107646001Z**	106
1.2 TSI	77 kW	09/10→03/12	CBZB; VIN: XXXXXXXX..9 → 6J-9-000 001 ; → 12/11	**S107646001Z**	106
1.4	63 kW	03/08→05/15	CGGB / BXW; VIN: XXXXXXXX..9 → 6J-9-000 001 ; → 12/11	**S107646001Z**	106
1.4 TSI	103 kW	10/13→05/15	CPTA	**S107646001Z**	106
1.4 TSI	110 kW	06/09→05/15	CAVF; VIN: XXXXXXXX..9 → 6J-9-000 001 ; → 12/11	**S107646001Z**	106
1.6	77 kW	05/08→03/12	BTS; VIN: XXXXXXXX..9 → 6J-9-000 001 ; → 12/11	**S107646001Z**	106
1.6 LPG	60 kW	05/11→05/15	CNKA	**S107646001Z**	106
1.6 TDI	77 kW	05/09→05/15	CLNA; VIN: XXXXXXXX..9 → 6J-9-000 001 ; → 12/11	**S107646001Z**	106
2.0	85 kW	10/08→05/15	CEKA; VIN: XXXXXXXX..9 → 6J-9-000 001 ; → 12/11	**S107646001Z**	106

© 2020 Continental Aftermarket & Services GmbH

SEAT - IBIZA IV (6J5, 6P1) 03/08→12/17

Exhaust Temperature Sensor

1.2 TDI	55 kW	06/10→03/12	CFWA; Exhaust System (C10): after soot particulate filter (V18); Left-/right-hand drive vehicles (C74): for right-hand drive vehicles (V105)	**2910000214500**	20
			CFWA; VIN: XXXXXXXX..9 → 6J-9-000 001	**2910000811000**	34
			CFWA; → 10/10 ; VIN: XXXXXXXX..9 → 6J-9-000 001	**2910000811100**	34
			CFWA; Exhaust System (C10): before turbocharger (V20)	**A2C59507008Z**	56
1.4 TDI	59 kW	07/08→06/10	BMS; Exhaust System (C10): before soot particulate filter (V19)	**2910000214300**	20
			BMS; Exhaust System (C10): after soot particulate filter (V18)	**2910000215900**	23
			BMS; Exhaust System (C10): before turbocharger (V20)	**2910000216100**	24
			BMS; VIN: XXXXXXXX..9 → 6J-9-000 001 ; Left-/right-hand drive vehicles (C74): for left-hand drive vehicles (V104)	**2910000809700**	31
			BMS; VIN: XXXXXXXX..9 → 6J-9-000 001	**2910000809800**	31
1.6 TDI	66 kW	05/09→05/15	CAYB; Exhaust System (C10): after soot particulate filter (V18); Left-/right-hand drive vehicles (C74): for left-hand drive vehicles (V104)	**2910000213000**	16
			CAYB; Exhaust System (C10): before soot particulate filter (V19)	**2910000213500**	18
			CAYB; Exhaust System (C10): after soot particulate filter (V18); Left-/right-hand drive vehicles (C74): for right-hand drive vehicles (V105)	**2910000214500**	20
1.6 TDI	77 kW	05/09→05/15	CAYC; Exhaust System (C10): after soot particulate filter (V18); Left-/right-hand drive vehicles (C74): for left-hand drive vehicles (V104)	**2910000213000**	16
			CAYC; Exhaust System (C10): before soot particulate filter (V19)	**2910000213500**	18
				2910000214500	20
1.9 TDI	66 kW	07/08→06/10	BXJ; Exhaust System (C10): before turbocharger (V20)	**2910000213300**	17
			BXJ	**2910000214300**	20
			BXJ; VIN: XXXXXXXX..9 → 6J-9-000 001	**2910000809800**	31
1.9 TDI	77 kW	03/08→06/10	BLS	**2910000214300**	20
			BLS; VIN: XXXXXXXX..9 → 6J-9-000 001	**2910000809800**	31

Oxygen Sensor

1.2	51 kW	03/08→05/15	BZG; Transmission Type (C51): Manual Transmission (V36); Lambda Sensor (C114): Diagnostic Probe (V221); Exhaust System (C10): Post-catalyst (V16)	**A2C59513319Z**	76

Wheel Speed Sensor

1.2	44 kW	07/09→05/11	CGPB;	**A2C59513057**	64
1.2	51 kW	03/08→05/15	; → 07/08	**A2C59513057**	64
1.2 TDI	55 kW	06/10→03/12	CFWA;	**A2C59513057**	64
1.2 TSI	63 kW	08/12→05/15	CBZA;	**A2C59513057**	64
1.2 TSI	77 kW	09/10→03/12	CBZB;	**A2C59513057**	64
1.4	63 kW	03/08→05/15	; → 07/08	**A2C59513057**	64
1.4 TDI	59 kW	07/08→06/10		**A2C59513057**	64
1.4 TSI	103 kW	10/13→05/15	CPTA;	**A2C59513057**	64
1.4 TSI	110 kW	06/09→05/15	CTHF / CTJB / CAVF / CNUB;	**A2C59513057**	64
1.6	77 kW	05/08→03/12	BTS;	**A2C59513057**	64
1.6 LPG	60 kW	05/11→05/15	CNKA;	**A2C59513057**	64
1.6 TDI	66 kW	05/09→05/15	CAYB;	**A2C59513057**	64
1.6 TDI	77 kW	05/09→05/15	CLNA / CAYC;	**A2C59513057**	64
1.9 TDI	66 kW	07/08→06/10		**A2C59513057**	64
1.9 TDI	77 kW	03/08→06/10	; → 07/08	**A2C59513057**	64
2.0	85 kW	10/08→05/15	CEKA;	**A2C59513057**	64
2.0 TDI	105 kW	01/10→05/15	CFHD;	**A2C59513057**	64

SEAT - IBIZA IV SPORTCOUPE (6J1, 6P5) 06/08→12/18

Knock Sensor

1.2	44 kW	07/09→05/15	CGPB; VIN: XXXXXXXX..9 → 6J-9-000 001 ; → 12/11	**S107646001Z**	106
1.2	51 kW	07/08→05/15	CPGA / BZG; VIN: XXXXXXXX..9 → 6J-9-000 001 ; → 12/11	**S107646001Z**	106
1.2 TDI	55 kW	05/10→05/15	CFWA; VIN: XXXXXXXX..9 → 6J-9-000 001 ; → 12/11	**S107646001Z**	106
1.2 TSI	77 kW	09/10→05/15	CBZB; → 12/11	**S107646001Z**	106

© 2020 Continental Aftermarket & Services GmbH

SEAT - IBIZA IV SPORTCOUPE (6J1, 6P5) 06/08→12/18

Knock Sensor

1.4	63 kW	07/08→05/15	CGGB / BXW; VIN: XXXXXXXX..3 → 6J-9-000 001 ; → 12/11	**S107646001Z**	106
1.4 TSI	103 kW	10/13→05/15	CPTA	**S107646001Z**	106
1.4 TSI	110 kW	01/09→05/15	CAVF; VIN: XXXXXXXX..3 → 6J-9-000 001 ; → 12/11	**S107646001Z**	106
1.4 TSI Cupra	132 kW	06/09→05/15	CAVE; VIN: XXXXXXXX..3 → 6J-9-000 001 ; → 12/11	**S107646001Z**	106
1.6	77 kW	07/08→05/15	BTS; VIN: XXXXXXXX..3 → 6J-9-000 001 ; → 12/11	**S107646001Z**	106
1.6 LPG	60 kW	05/11→05/15	CNKA	**S107646001Z**	106
1.6 TDI	77 kW	05/09→05/15	CLNA; VIN: XXXXXXXX..3 → 6J-9-000 001 ; → 12/11	**S107646001Z**	106
2.0	85 kW	10/08→05/15	CEKA; → 12/11; VIN: XXXXXXXX..3 → 6J-9-000 001	**S107646001Z**	106

Exhaust Temperature Sensor

1.2 TDI	55 kW	05/10→05/15	CFWA; Exhaust System (C10): after soot particulate filter (V18); Left-/right-hand drive vehicles (C74): for right-hand drive vehicles (V105)	**2910000214500**	20
			CFWA; VIN: XXXXXXXX..3 → 6J-9-000 001	**2910000811000**	34
			CFWA; → 10/10 ; VIN: XXXXXXXX..3 → 6J-9-000 001	**2910000811100**	34
			CFWA; Exhaust System (C10): before turbocharger (V20)	**A2C59507008Z**	56
1.4 TDI	59 kW	07/08→06/10	BMS; Exhaust System (C10): before soot particulate filter (V19)	**2910000214300**	20
			BMS; Exhaust System (C10): after soot particulate filter (V18)	**2910000215900**	23
			BMS; Exhaust System (C10): before turbocharger (V20)	**2910000216100**	24
			BMS; VIN: XXXXXXXX..3 → 6J-9-000 001 ; Left-/right-hand drive vehicles (C74): for left-hand drive vehicles (V104)	**2910000809700**	31
			BMS; VIN: XXXXXXXX..3 → 6J-9-000 001	**2910000809800**	31
1.6 TDI	66 kW	05/09→05/15	CAYB; Exhaust System (C10): after soot particulate filter (V18); Left-/right-hand drive vehicles (C74): for left-hand drive vehicles (V104)	**2910000213000**	16
			CAYB; Exhaust System (C10): before soot particulate filter (V19)	**2910000213500**	18
			CAYB; Exhaust System (C10): after soot particulate filter (V18); Left-/right-hand drive vehicles (C74): for right-hand drive vehicles (V105)	**2910000214500**	20
1.6 TDI	77 kW	05/09→05/15	CAYC; Exhaust System (C10): after soot particulate filter (V18); Left-/right-hand drive vehicles (C74): for left-hand drive vehicles (V104)	**2910000213000**	16
			CAYC; Exhaust System (C10): before soot particulate filter (V19)	**2910000213500**	18
				2910000214500	20
1.9 TDI	66 kW	06/08→06/10	BXJ; Exhaust System (C10): before turbocharger (V20)	**2910000213300**	17
			BXJ	**2910000214300**	20
			BXJ; VIN: XXXXXXXX..3 → 6J-9-000 001	**2910000809800**	31
1.9 TDI	77 kW	07/08→06/10	BLS	**2910000214300**	20
			BLS; VIN: XXXXXXXX..3 → 6J-9-000 001	**2910000809800**	31

Oxygen Sensor

1.2	51 kW	07/08→05/15	BZG; Transmission Type (C51): Manual Transmission (V36); Lambda Sensor (C114): Diagnostic Probe (V221); Exhaust System (C10): Post-catalyst (V16)	**A2C59513319Z**	76

Wheel Speed Sensor

1.2	44 kW	07/09→05/15	CGPB;	**A2C59513057**	64
1.2	51 kW	07/08→05/15		**A2C59513057**	64
1.2 TDI	55 kW	05/10→05/15	CFWA;	**A2C59513057**	64
1.2 TSI	63 kW	08/12→05/15	CBZA;	**A2C59513057**	64
1.2 TSI	77 kW	09/10→05/15	CBZB;	**A2C59513057**	64
1.4 1.4 TDI	63 kW 59 kW	07/08→05/15 07/08→06/10		**A2C59513057**	64
1.4 TSI	103 kW	10/13→05/15	CPTA;	**A2C59513057**	64
1.4 TSI	110 kW	01/09→05/15	CNUB / CTHF / CTJB / CAVF;	**A2C59513057**	64
1.4 TSI Cupra	132 kW	06/09→05/15	CTHE / CAVE / CTJC;	**A2C59513057**	64
1.6	77 kW	07/08→05/15	BTS;	**A2C59513057**	64
1.6 LPG	60 kW	05/11→05/15	CNKA;	**A2C59513057**	64
1.6 TDI	66 kW	05/09→05/15	CAYB;	**A2C59513057**	64
1.6 TDI	77 kW	05/09→05/15	CLNA / CAYC;	**A2C59513057**	64

© 2020 Continental Aftermarket & Services GmbH

SEAT - IBIZA IV SPORTCOUPE (6J1, 6P5) 06/08→12/18

Wheel Speed Sensor

1.9 TDI 1.9 TDI	66 kW 77 kW	06/08→06/10 07/08→06/10		**A2C59513057**	64
2.0	85 kW	10/08→05/15	CEKA;	**A2C59513057**	64
2.0 TDI	105 kW	01/10→05/15	CFHD;	**A2C59513057**	64

SEAT - IBIZA IV ST (6J8, 6P8) 03/10→07/16

Knock Sensor

1.2	44 kW	05/10→05/15	CGPB; VIN: XXXXXXXX...→ 6J-9-000 001 ; → 12/11	**S107646001Z**	106
1.2	51 kW	05/10→05/15	CGPA; VIN: XXXXXXXX...→ 6J-9-000 001 ; → 12/11	**S107646001Z**	106
1.2 TDI	55 kW	04/10→05/15	CFWA; VIN: XXXXXXXX...→ 6J-9-000 001 ; → 12/11	**S107646001Z**	106
1.2 TSI	77 kW	09/10→05/15	CBZB; VIN: XXXXXXXX...→ 6J-9-000 001 ; → 12/11	**S107646001Z**	106
1.4	63 kW	03/10→05/15	CGGB; VIN: XXXXXXXX...→ 6J-9-000 001 ; → 12/11	**S107646001Z**	106
1.4 TSI	103 kW	10/13→05/15	CPTA	**S107646001Z**	106
1.6 TDI	77 kW	03/10→05/15	CLNA; VIN: XXXXXXXX...→ 6J-9-000 001 ; → 12/11	**S107646001Z**	106

Exhaust Temperature Sensor

1.2 TDI	55 kW	04/10→05/15	CFWA; Exhaust System (C10): after soot particulate filter (V18); Left-/right-hand drive vehicles (C74): for right-hand drive vehicles (V105)	**2910000214500**	20
			CFWA; VIN: XXXXXXXX...→ 6J-9-000 001	**2910000811000**	34
			CFWA; → 10/10 ; VIN: XXXXXXXX...→ 6J-9-000 001	**2910000811100**	34
			CFWA; Exhaust System (C10): before turbocharger (V20)	**A2C59507008Z**	56
1.6 TDI	66 kW	03/10→05/15	CAYB; Exhaust System (C10): after soot particulate filter (V18); Left-/right-hand drive vehicles (C74): for left-hand drive vehicles (V104)	**2910000213000**	16
			CAYB; Exhaust System (C10): before soot particulate filter (V19)	**2910000213500**	18
			CAYB; Exhaust System (C10): after soot particulate filter (V18); Left-/right-hand drive vehicles (C74): for right-hand drive vehicles (V105)	**2910000214500**	20
1.6 TDI	77 kW	03/10→05/15	CAYC; Exhaust System (C10): after soot particulate filter (V18); Left-/right-hand drive vehicles (C74): for left-hand drive vehicles (V104)	**2910000213000**	16
			CAYC; Exhaust System (C10): before soot particulate filter (V19)	**2910000213500**	18
			CAYC; Exhaust System (C10): after soot particulate filter (V18); Left-/right-hand drive vehicles (C74): for right-hand drive vehicles (V105)	**2910000214500**	20

Wheel Speed Sensor

1.2	44 kW	05/10→05/15	CGPB;	**A2C59513057**	64
1.2	51 kW	05/10→05/15	CGPA;	**A2C59513057**	64
1.2 TDI	55 kW	04/10→05/15	CFWA;	**A2C59513057**	64
1.2 TSI	63 kW	09/12→05/15	CBZA;	**A2C59513057**	64
1.2 TSI	77 kW	09/10→05/15	CBZB;	**A2C59513057**	64
1.4	63 kW	03/10→05/15	CGGB;	**A2C59513057**	64
1.4 TSI	103 kW	10/13→05/15	CPTA;	**A2C59513057**	64
1.4 TSI	110 kW	02/12→05/15	CTJB / CAVF / CTHF / CNUB;	**A2C59513057**	64
1.6 TDI	66 kW	03/10→05/15	CAYB;	**A2C59513057**	64
1.6 TDI	77 kW	03/10→05/15	CLNA / CAYC;	**A2C59513057**	64

© 2020 Continental Aftermarket & Services GmbH

SEAT - INCA (6K9) 11/95→11/03

Oxygen Sensor

1.4 i	44 kW	11/95→06/03	Exhaust System (C10): in front of the catalyst (V17); 10/98 → 09/00; → X-010 001 ; AKV; Transmission Type (C51): Manual Transmission (V36); Lambda Sensor (C114): Regulating Probe (V220)	A2C59513175Z	66
			Exhaust System (C10): in front of the catalyst (V17); 10/98 ; → X-010 001 ; APQ; Transmission Type (C51): Manual Transmission (V36); Lambda Sensor (C114): Regulating Probe (V220) ; 730		
			Exhaust System (C10): in front of the catalyst (V17); 05/97 → 12/97; → V-015 501 ; AEX; Transmission Type (C51): Manual Transmission (V36); Lambda Sensor (C114): Regulating Probe (V220)	A2C59513190Z	68
			Exhaust System (C10): in front of the catalyst (V17); 12/97 → 10/98; → X-010 000; AKV, APQ; Transmission Type (C51): Manual Transmission (V36); Lambda Sensor (C114): Regulating Probe (V220) ; 740		
			11/01 → 05/02; Transmission Type (C51): Manual Transmission (V36); AUD; → 1-010 201 → 3-001 200; Lambda Sensor (C114): Diagnostic Probe (V221); Exhaust System (C10): Post-catalyst (V16)	A2C59513235Z	71
			09/00 → 11/01; Transmission Type (C51): Manual Transmission (V36); → 1-010 200; AUD; Lambda Sensor (C114): Diagnostic Probe (V221); Exhaust System (C10): Post-catalyst (V16)	A2C59513314Z	75
			AUD; 05/02 ; Transmission Type (C51): Manual Transmission (V36); → 3-001 200 ; Lambda Sensor (C114): Diagnostic Probe (V221); Exhaust System (C10): Post-catalyst (V16)	A2C59513319Z	76

Wheel Speed Sensor

1.4 i	44 kW	11/95→06/03		S105705002Z	99
1.6 i	55 kW	11/95→05/98			
1.6 i	55 kW	06/97→09/00			
1.7 D	42 kW	09/96→06/03			
1.9 D	47 kW	11/95→06/03			
1.9 SDI	47 kW	11/95→06/03			

SEAT - LEON (1M1) 11/99→06/06

Knock Sensor

1.4 16V	55 kW	11/99→06/06	AXP / AHW / BCA	S107646001Z	106
			APE	S107646001Z	106
1.6	74 kW	11/99→06/06		S107583001Z	103
1.6	75 kW	10/05→06/06	BFQ	S107646001Z	106
1.6 16 V	77 kW	09/00→06/06	AZD / BCB	S107646001Z	106
1.8 20V	92 kW	11/99→06/06		S107583001Z	103
				S107583022Z	104
1.8 20V T	132 kW	11/99→06/06		S107583001Z	103
			AUQ; → 1M-Y-029 001	S107646001Z	106
1.8 20V T 4	132 kW	11/99→06/06		S107583001Z	103
			ARY; → 1M-Y-029 001	S107646001Z	106
1.8 T Cupra R	154 kW	02/02→06/06		S107583001Z	103
			AMK	S107646001Z	106
1.8 T Cupra R	165 kW	07/03→06/06		S107583001Z	103
			BAM	S107646001Z	106
2.8	150 kW	05/02→06/04		S107583006Z	103
			BDE	S107646001Z	106
2.8 Cupra 4	150 kW	02/01→06/06		S107583001Z	103
				S107583006Z	103
			AUE	S107646001Z	106

© 2020 Continental Aftermarket & Services GmbH

SEAT - LEON (1M1) 11/99→06/06

Oxygen Sensor

1.4 16V	55 kW	11/99→06/06	01/00 → 05/02; Transmission Type (C51): Manual Transmission (V36); AHW; Lambda Sensor (C114): Regulating Probe (V220); Exhaust System (C10): in front of the catalyst (V17)	A2C59513175Z	66
			→ 10/05; Transmission Type (C51): Manual Transmission (V36); APE, AXP, BCA; Lambda Sensor (C114): Diagnostic Probe (V221); Exhaust System (C10): Post-catalyst (V16)	A2C59513315Z	75
1.6	74 kW	11/99→06/06	→ 10/05; Lambda Sensor (C114): Regulating Probe (V220); Exhaust System (C10): in front of the catalyst (V17)	A2C59513347Z	81
1.6 16 V	77 kW	09/00→06/06	→ 10/05; Transmission Type (C51): Manual Transmission (V36); Lambda Sensor (C114): Diagnostic Probe (V221); Exhaust System (C10): Post-catalyst (V16)	A2C59513315Z	75
1.8 20V	92 kW	11/99→06/06	→ 12/03; Transmission Type (C51): Manual Transmission (V36); AGN; Lambda Sensor (C114): Regulating Probe (V220); Exhaust System (C10): in front of the catalyst (V17)	A2C59513175Z	66
			06/00 → 10/05; APG; Lambda Sensor (C114): Diagnostic Probe (V221); Exhaust System (C10): Post-catalyst (V16)	A2C59513315Z	75
1.8 20V T	132 kW	11/99→06/06	→ 10/05; Transmission Type (C51): Manual Transmission (V36); APP; Lambda Sensor (C114): Diagnostic Probe (V221); Exhaust System (C10): Post-catalyst (V16)	A2C59513315Z	75
			Exhaust System (C10): in front of the catalyst (V17); → 10/05; APP; Transmission Type (C51): Manual Transmission (V36); Lambda Sensor (C114): Regulating Probe (V220)	A2C59513338Z	80
			Exhaust System (C10): Post-catalyst (V16); 09/00 → 10/05; AUQ; Transmission Type (C51): Manual Transmission (V36); Lambda Sensor (C114): Diagnostic Probe (V221)		
1.8 20V T 4	132 kW	11/99→06/06	09/00 → 04/04; Transmission Type (C51): Manual Transmission (V36); ARY; Lambda Sensor (C114): Diagnostic Probe (V221); Exhaust System (C10): Post-catalyst (V16)	A2C59513316Z	76
			05/01 → 05/03; Transmission Type (C51): Manual Transmission (V36); AUQ; Lambda Sensor (C114): Diagnostic Probe (V221); Exhaust System (C10): Post-catalyst (V16)	A2C59513338Z	80
1.8 T Cupra R	154 kW	02/02→06/06	05/02 → 05/03; Transmission Type (C51): Manual Transmission (V36); Lambda Sensor (C114): Diagnostic Probe (V221); Exhaust System (C10): Post-catalyst (V16)	A2C59513316Z	76
1.8 T Cupra R	165 kW	07/03→06/06	Transmission Type (C51): Manual Transmission (V36); Lambda Sensor (C114): Diagnostic Probe (V221); Exhaust System (C10): Post-catalyst (V16)	A2C59513316Z	76
2.8 Cupra 4	150 kW	02/01→06/06	BDE; 06/01 → 04/04; Transmission Type (C51): Manual Transmission (V36); ; Lambda Sensor (C114): Regulating Probe (V220); Exhaust System (C10): in front of the catalyst (V17)	A2C59513240Z	72

Wheel Speed Sensor

1.4 16V	55 kW	11/99→06/06		S105705002Z	99
			AHW / BCA / APE / AXP;	S107023001Z	100
1.6	74 kW	11/99→06/06		S105705002Z	99
			AEH / AKL;	S107023001Z	100
1.6 16 V	77 kW	09/00→06/06		S105705002Z	99
			AUS / AZD / BCB;	S107023001Z	100
1.8 20V	92 kW	11/99→06/06		S105705002Z	99
			APG / AGN;	S107023001Z	100
1.8 20V T	132 kW	11/99→06/06		S105705002Z	99
			APP / AUQ;	S107023001Z	100
1.8 20V T 4	132 kW	11/99→06/06		S105705002Z	99
1.8 T Cupra R	154 kW	02/02→06/06	AMK;	S107023001Z	100
1.8 T Cupra R	165 kW	07/03→06/06	BAM;	S107023001Z	100
1.9 SDI	50 kW	11/99→06/06		S105705002Z	99
			AQM;	S107023001Z	100
1.9 TDI	66 kW	11/99→06/06		S105705002Z	99
			ALH / AGR;	S107023001Z	100

© 2020 Continental Aftermarket & Services GmbH

SEAT - LEON (1M1) 11/99→06/06

Wheel Speed Sensor

1.9 TDI	81 kW	11/99→06/06		S105705002Z	99
			AHF / ASV;	S107023001Z	100
1.9 TDI	96 kW	05/03→06/06		S105705002Z	99
			ASZ;	S107023001Z	100
1.9 TDI	110 kW	09/00→06/06		S105705002Z	99
			ARL;	S107023001Z	100
1.9 TDI Syncro	110 kW	05/02→06/06		S105705002Z	99

SEAT - LEON (1P1) 05/05→12/13

Knock Sensor

1.2 TSI	77 kW	02/10→12/12	CBZB	S107646001Z	106
1.4 16V	63 kW	06/06→12/12	BXW; VIN: XXXXXXXX..3 → 1P-6-000 001 ; → 12/10	S107646001Z	106
1.4 TSI	92 kW	11/07→12/12	VIN: XXXXXXXX..3 → 1P-6-000 001 ; CAXC; → 12/10	S107646001Z	106
1.6	75 kW	07/05→12/12	CMXA	S107646001Z	106
			BSE / BSF / CCSA; VIN: XXXXXXXX..3 → 1P-6-000 001 ; → 12/10	S107646001Z	106
1.6 LPG	75 kW	12/09→12/12	CHGA; VIN: XXXXXXXX..4 → 1P-6-000 001 ; → 12/10	S107646001Z	106
1.6 MultiFuel	75 kW	07/05→08/13	CMXA	S107646001Z	106
2.0 Cupra R	195 kW	09/09→12/12	CDLA	S107583046Z	105
2.0 FSI	110 kW	07/05→05/10	BVY / BLY / BLR / BVZ; VIN: XXXXXXXX..4 → 1P-6-000 001	S107646001Z	106
2.0 TFSI	147 kW	05/05→03/09	BWA	S107583046Z	105
2.0 TFSI	177 kW	11/06→05/11	BWJ / CDLD	S107583046Z	105

Exhaust Temperature Sensor

1.6 TDI	66 kW	11/10→12/12	CAYB; Exhaust System (C10): before soot particulate filter (V19)	2910000212900	16
			CAYB; Exhaust System (C10): after soot particulate filter (V18)	A2C59507002Z	55
1.6 TDI	77 kW	02/10→12/12	CAYC; Exhaust System (C10): before soot particulate filter (V19)	2910000212900	16
			CAYC; Exhaust System (C10): after soot particulate filter (V18)	A2C59507002Z	55
1.9 TDI	77 kW	07/05→12/10	BLS; Exhaust System (C10): before soot particulate filter (V19)	2910000213100	17
			BLS; Exhaust System (C10): before turbocharger (V20)	2910000213300	17
			BLS; Exhaust System (C10): after soot particulate filter (V18)	A2C59507004Z	55
2.0 TDI	103 kW	10/05→10/10	BMM; Exhaust System (C10): before turbocharger (V20)	2910000213300	17
			BMM	A2C59507004Z	55
2.0 TDI	125 kW	05/06→12/12	CEGA	2910000212900	16
			BMN; Exhaust System (C10): before soot particulate filter (V19)	2910000213100	17
			BMN / CEGA; Exhaust System (C10): before turbocharger (V20)	2910000213300	17
			BMN / CEGA / CFJA	A2C59507002Z	55
			BMN; Exhaust System (C10): after soot particulate filter (V18)	A2C59507004Z	55

Mass Airflow Sensor

1.8 TSI	118 kW	06/07→12/12	CDAA	2910000438200	29
2.0 TFSI	155 kW	06/09→12/12	CCZB	2910000438200	29

Oxygen Sensor

1.6	75 kW	07/05→12/12	BFQ; 10/05 → 05/06; Transmission Type (C51): Manual Transmission (V36); Lambda Sensor (C114): Regulating Probe (V220); Exhaust System (C10): in front of the catalyst (V17)	A2C59513240Z	72
			BFQ; 10/05 → 05/06; Transmission Type (C51): Manual Transmission (V36); Lambda Sensor (C114): Diagnostic Probe (V221); Exhaust System (C10): Post-catalyst (V16)	A2C59513315Z	75
2.0 FSI	110 kW	07/05→05/10	; Exhaust System (C10): Post-catalyst (V16); → 11/05; BLR; Lambda Sensor (C114): Diagnostic Probe (V221)	A2C59513338Z	80
			Centre right (V12); Exhaust System (C10): Post-catalyst (V16); → 11/05 ; BVY; Lambda Sensor (C114): Diagnostic Probe (V221)		

© 2020 Continental Aftermarket & Services GmbH

SEAT - LEON (5F1) 09/12→					
Exhaust Temperature Sensor					
1.6 TDI	66 kW	11/12→	CLHB; VIN: XXXXXXXX→ 5F-D-000 001 ; Exhaust System (C10): after soot particulate filter (V18)	**2910000215000**	21
			CLHB	**2910000215100**	22
			CLHB; VIN: XXXXXXXX→ 5F-D-000 001 ; Exhaust System (C10): in front of the catalyst (V17)	**2910000809900**	31
1.6 TDI	77 kW	11/12→	CLHA / 5F-D-000 001; Exhaust System (C10): after soot particulate filter (V18)	**2910000215000**	21
			CLHA	**2910000215100**	22
			CLHA; VIN: XXXXXXXX→ 5F-D-000 001 ; Exhaust System (C10): in front of the catalyst (V17)	**2910000809900**	31
1.6 TDI	81 kW	09/13→	CRKB / CXXB; VIN: XXXXXXXX→ 5F-D-000 001	**2910000215000**	21
			CRKB / CXXB	**2910000215100**	22
			DBKA; VIN: XXXXXXXX→ 5F-D-000 001	**2910000809900**	31
2.0 TDI	81 kW	05/13→	CRVA; VIN: XXXXXXXX→ 5F-D-000 001	**2910000810000**	31
2.0 TDI	105 kW	05/13→	CRVC; VIN: XXXXXXXX→ 5F-D-000 001	**2910000810000**	31
2.0 TDI	135 kW	09/12→	CUNA / CUPA; VIN: XXXXXXXX→ 5F-D-000 001	**2910000810900**	33
Wheel Speed Sensor					
1.2 TSI 1.2 TSI	63 kW 77 kW	12/12→ 01/13→	CJZB;	**A2C59513057**	64
1.2 TSI	81 kW	04/14→	CYVB;	**A2C59513057**	64
1.4 TGI	81 kW	02/13→	CPWA;	**A2C59513057**	64
1.4 TSI	90 kW	11/12→	CXSA / CMBA;	**A2C59513057**	64
1.4 TSI	103 kW	09/12→	CPTA / CHPA;	**A2C59513057**	64
1.6 TDI	66 kW	11/12→	CLHB;	**A2C59513057**	64
1.6 TDI	77 kW	11/12→	CLHA;	**A2C59513057**	64
1.6 TDI	81 kW	09/13→	CRKB;	**A2C59513057**	64
1.8 TSI	132 kW	02/13→	CJSA;	**A2C59513057**	64
2.0 Cupra	195 kW	10/13→	CJXE;	**A2C59513057**	64
2.0 Cupra	206 kW	10/13→	CJXA;	**A2C59513057**	64
2.0 TDI	81 kW	05/13→	CRVA;	**A2C59513057**	64
2.0 TDI	105 kW	05/13→	CRVC;	**A2C59513057**	64
2.0 TDI	110 kW	10/12→	CRMB / CKFC;	**A2C59513057**	64
2.0 TDI	135 kW	09/12→	CUNA / CUPA;	**A2C59513057**	64
SEAT - LEON SC (5F5) 01/13→					
Exhaust Temperature Sensor					
1.6 TDI	66 kW	02/13→08/18	CLHB; VIN: XXXXXXXX→ 5E-D-000 001	**2910000215000**	21
			CLHB	**2910000215100**	22
			CLHB; VIN: XXXXXXXX→ 5F-D-000 001	**2910000809900**	31
1.6 TDI	77 kW	02/13→08/18	CLHA; VIN: XXXXXXXX→ 5E-D-000 001	**2910000215000**	21
			CLHA	**2910000215100**	22
			CLHA; VIN: XXXXXXXX→ 5F-D-000 001	**2910000809900**	31
1.6 TDI	81 kW	09/13→11/16	CRKB / CXXB; VIN: XXXXXXXX→ 5E-D-000 001	**2910000215000**	21
			CRKB / CXXB	**2910000215100**	22
			CXXB; VIN: XXXXXXXX→ 5F-D-000 001	**2910000809900**	31
2.0 TDI	105 kW	05/13→	CRVC; VIN: XXXXXXXX→ 5F-D-000 001	**2910000810000**	31
Wheel Speed Sensor					
1.2 TSI	63 kW	01/13→08/18	CJZB;	**A2C59513057**	64
1.2 TSI	77 kW	02/13→04/14	CJZA;	**A2C59513057**	64
1.4 TSI	90 kW	02/13→06/15	CXSA / CMBA;	**A2C59513057**	64
1.4 TSI	103 kW	02/13→11/16	CPTA / CHPA;	**A2C59513057**	64
1.6 TDI	66 kW	02/13→08/18	CLHB;	**A2C59513057**	64
1.6 TDI	77 kW	02/13→08/18	CLHA;	**A2C59513057**	64
1.6 TDI	81 kW	09/13→11/16	CRKB;	**A2C59513057**	64
1.8 TSI	132 kW	02/13→08/18	CJSA;	**A2C59513057**	64
2.0 Cupra 2.0 Cupra	195 kW 206 kW	10/13→11/16 10/13→11/16	CJXE;	**A2C59513057**	64
2.0 TDI	105 kW	05/13→	CRVC;	**A2C59513057**	64
2.0 TDI	110 kW	02/13→	CKFC / CRMB;	**A2C59513057**	64

© 2020 Continental Aftermarket & Services GmbH

SEAT - LEON SC (5F5) 01/13→					
Wheel Speed Sensor					
2.0 TDI	135 kW	03/13→	CUNA / CUPA;	**A2C59513057**	64
SEAT - LEON ST (5F8) 09/12→					
Exhaust Temperature Sensor					
1.6 TDI	66 kW	11/13→	CLHB; VIN: XXXXXXXX→ 5F-D-000 001 ; Exhaust System (C10): after soot particulate filter (V18)	**2910000215000**	21
			CLHB	**2910000215100**	22
			CLHB; VIN: XXXXXXXX→ 5F-D-000 001 ; Exhaust System (C10): in front of the catalyst (V17)	**2910000809900**	31
1.6 TDI	77 kW	10/13→	CLHA; VIN: XXXXXXXX→ 5F-D-000 001 ; Exhaust System (C10): after soot particulate filter (V18)	**2910000215000**	21
			CLHA	**2910000215100**	22
			CLHA; VIN: XXXXXXXX→ 5F-D-000 001 ; Exhaust System (C10): in front of the catalyst (V17)	**2910000809900**	31
1.6 TDI	81 kW	09/13→	CRKB / CXXB; VIN: XXXXXXXX→ 5F-D-000 001	**2910000215000**	21
			CXXB / CRKB	**2910000215100**	22
			DBKA; VIN: XXXXXXXX→ 5F-D-000 001	**2910000809900**	31
1.6 TDI 4Drive	77 kW	04/14→	CLHA; VIN: XXXXXXXX→ 5F-D-000 001 ; Exhaust System (C10): after soot particulate filter (V18)	**2910000215000**	21
			CLHA	**2910000215100**	22
			CLHA; VIN: XXXXXXXX→ 5F-D-000 001 ; Exhaust System (C10): in front of the catalyst (V17)	**2910000809900**	31
1.6 TDI 4Drive	81 kW	11/14→	CRKB; VIN: XXXXXXXX→ 5F-D-000 001 ; Exhaust System (C10): after soot particulate filter (V18)	**2910000215000**	21
			CRKB	**2910000215100**	22
			CRKB; VIN: XXXXXXXX→ 5F-D-000 001 ; Exhaust System (C10): in front of the catalyst (V17)	**2910000809900**	31
2.0 TDI	81 kW	11/13→	CRVA; VIN: XXXXXXXX→ 5F-D-000 001	**2910000810000**	31
2.0 TDI	105 kW	10/13→	CRVC; VIN: XXXXXXXX→ 5F-D-000 001	**2910000810000**	31
2.0 TDI	110 kW	10/13→	CRMB / CRBC / CRLB / CKFC; VIN: XXXXXXXX→ 5F-D-000 001	**2910000810900**	33
Wheel Speed Sensor					
1.2 TSI	77 kW	08/13→	CJZA;	**A2C59513057**	64
1.4 TGI	81 kW	10/13→	CPWA;	**A2C59513057**	64
1.4 TSI	90 kW	09/12→	CXSA / CMBA;	**A2C59513057**	64
1.4 TSI	103 kW	10/13→	CPTA / CHPA;	**A2C59513057**	64
1.6 TDI	66 kW	11/13→	CLHB;	**A2C59513057**	64
1.6 TDI	77 kW	10/13→	CLHA;	**A2C59513057**	64
1.6 TDI	81 kW	09/13→	CRKB;	**A2C59513057**	64
1.6 TDI 4Drive	77 kW	04/14→	CLHA;	**A2C59513057**	64
1.8 TSI	132 kW	10/13→	CJSA;	**A2C59513057**	64
2.0 TDI	81 kW	11/13→	CRVA;	**A2C59513057**	64
2.0 TDI	105 kW	10/13→	CRVC;	**A2C59513057**	64
2.0 TDI	110 kW	10/13→	CRMB / CRBC / CRLB / CKFC;	**A2C59513057**	64
2.0 TDI	135 kW	08/13→	CUPA / CUNA;	**A2C59513057**	64
SEAT - Mii (KF1, KE1) 10/11→					
Knock Sensor					
1.0	44 kW	10/11→07/19	CHYA	**S107646001Z**	106
1.0	55 kW	10/11→07/19	CHYB	**S107646001Z**	106
Wheel Speed Sensor					
1.0	44 kW	10/11→07/19	CHYA;	**A2C59513057**	64
1.0	55 kW	10/11→07/19	CHYB;	**A2C59513057**	64
1.0 EcoFuel	50 kW	10/12→07/19	CPGA;	**A2C59513057**	64

© 2020 Continental Aftermarket & Services GmbH

SEAT - TOLEDO I (1L) 01/91→10/99

Oxygen Sensor

1.6 i	52 kW	05/91→12/93	→ 12/93 ; VIN: XXXXXXXX→ 1LZD308451 → VIN: XXXXXXXX 1LZR054453; Lambda Sensor (C114): Regulating Probe (V220); Exhaust System (C10): in front of the catalyst (V17)	**A2C59513188Z**	67
			→ 11/93; → VIN: XXXXXXXX 1L..ZD308450; Lambda Sensor (C114): Regulating Probe (V220); Exhaust System (C10): in front of the catalyst (V17)	**A2C59513227Z**	70
1.6 i	54 kW	05/91→03/99	→ 10/93 → 09/95; Transmission Type (C51): Manual Transmission (V36); 1F; Lambda Sensor (C114): Regulating Probe (V220); Exhaust System (C10): in front of the catalyst (V17)	**A2C59513188Z**	67
			→ 10/93; 1F; Transmission Type (C51): Manual Transmission (V36); Lambda Sensor (C114): Regulating Probe (V220); Exhaust System (C10): in front of the catalyst (V17)	**A2C59513227Z**	70
1.6 i	74 kW	11/96→03/99	→ 09/98; Transmission Type (C51): Manual Transmission (V36); AFT, AKS; Lambda Sensor (C114): Regulating Probe (V220); Exhaust System (C10): in front of the catalyst (V17)	**A2C59513242Z**	72
1.8 i	65 kW	05/91→12/96	→ 10/93 → 11/93; Transmission Type (C51): Manual Transmission (V36); Lambda Sensor (C114): Regulating Probe (V220); Exhaust System (C10): in front of the catalyst (V17)	**A2C59513188Z**	67
			→ 10/93; Transmission Type (C51): Manual Transmission (V36); Lambda Sensor (C114): Regulating Probe (V220); Exhaust System (C10): in front of the catalyst (V17)	**A2C59513227Z**	70
1.8 i	66 kW	11/93→12/96	→ 07/94 → 09/95; Transmission Type (C51): Manual Transmission (V36); ADZ; Lambda Sensor (C114): Regulating Probe (V220); Exhaust System (C10): in front of the catalyst (V17)	**A2C59513188Z**	67
2.0 i	85 kW	05/91→03/99	→ 03/94 → 01/95; 2E; Lambda Sensor (C114): Regulating Probe (V220); Exhaust System (C10): in front of the catalyst (V17)	**A2C59513185Z**	67
			→ 10/95 → 09/98; AGG; Lambda Sensor (C114): Regulating Probe (V220); Exhaust System (C10): in front of the catalyst (V17)	**A2C59513242Z**	72
2.0 i 16V	110 kW	11/93→03/99	→ 03/94 → 01/95; Transmission Type (C51): Manual Transmission (V36); Lambda Sensor (C114): Regulating Probe (V220); Exhaust System (C10): in front of the catalyst (V17)	**A2C59513185Z**	67

Wheel Speed Sensor

1.8 16V 1.8 16V 1.8 i	92 kW 98 kW 65 kW	05/91→03/99 05/91→03/99 05/91→12/96	→ VIN: XXXXXXXX 1L-ZR054453; → 09/91 ; Required quantity (C39): 2;	**A2C59512223Z**	61
1.8 i	66 kW	11/93→12/96	→ VIN: XXXXXXXX 1L-ZR054453; Required quantity (C39): 2;	**A2C59512223Z**	61
1.9 TD	55 kW	05/91→03/99	→ VIN: XXXXXXXX 1L-ZR054453; → 09/91 ; Required quantity (C39): 2;	**A2C59512223Z**	61
1.9 TDI 1.9 TDI	66 kW 81 kW	08/95→03/99 11/96→03/99	→ VIN: XXXXXXXX 1L-ZR054453; Required quantity (C39): 2;	**A2C59512223Z**	61
2.0 i	85 kW	05/91→03/99	→ VIN: XXXXXXXX 1L-ZR054453; → 09/91 ; Required quantity (C39): 2;	**A2C59512223Z**	61
2.0 i 16V	110 kW	11/93→03/99	→ 03/94 ; → VIN: XXXXXXXX 1L-ZR054453; Required quantity (C39): 2;	**A2C59512223Z**	61

SEAT - TOLEDO II (1M2) 10/98→05/06

Knock Sensor

1.4 16V	55 kW	01/00→05/02	AXP / AHW / BCA	**S107646001Z**	106
			APE; VIN: XXXXXXXX→ 1M-X-000 001 → VIN: XXXXXXXX 1M-X-025 000	**S107646001Z**	106
1.6	74 kW	10/98→07/04		**S107583001Z**	103
1.6 16V	77 kW	06/00→05/06	AZD / BCB	**S107646001Z**	106
1.8 20V	92 kW	10/98→07/04	Engine Number from 4): 1M-X-000-001Engine Number to 7): 1M-X-025 000	**S107583022Z**	104
1.8 20VT	132 kW	09/00→07/04	AUQ; VIN: XXXXXXXX→ 1M-Y-029 001	**S107646001Z**	106
2.3 V5	110 kW	10/98→11/00	AGZ; VIN: XXXXXXXX→ 1M-X-000 001 → VIN: XXXXXXXX 1M-X-025 000	**S107646001Z**	106
2.3 V5 20V	125 kW	09/00→11/03	AQN	**S107646001Z**	106

© 2020 Continental Aftermarket & Services GmbH

SEAT - TOLEDO II (1M2) 10/98→05/06

Oxygen Sensor

1.4 16V	55 kW	01/00→05/02	Transmission Type (C51): Manual Transmission (V36); AHW; Lambda Sensor (C114): Regulating Probe (V220); Exhaust System (C10): in front of the catalyst (V17)	**A2C59513175Z**	66
			06/00 → 02/02; Transmission Type (C51): Manual Transmission (V36); AXP; Lambda Sensor (C114): Diagnostic Probe (V221); Exhaust System (C10): Post-catalyst (V16)	**A2C59513315Z**	75
1.6	74 kW	10/98→07/04	Lambda Sensor (C114): Regulating Probe (V220); Exhaust System (C10): in front of the catalyst (V17)	**A2C59513347Z**	81
1.6 16V	77 kW	06/00→05/06	→ 07/04; Transmission Type (C51): Manual Transmission (V36); AUS, AZD, BCB; Lambda Sensor (C114): Diagnostic Probe (V221); Exhaust System (C10): Post-catalyst (V16)	**A2C59513315Z**	75
1.8 20V	92 kW	10/98→07/04	05/99 → 12/03; AGN; Lambda Sensor (C114): Regulating Probe (V220); Exhaust System (C10): in front of the catalyst (V17)	**A2C59513175Z**	66
			09/00 ; APG; Lambda Sensor (C114): Diagnostic Probe (V221); Exhaust System (C10): Post-catalyst (V16)	**A2C59513315Z**	75
1.8 20VT	132 kW	09/00→07/04	Transmission Type (C51): Manual Transmission (V36); Lambda Sensor (C114): Diagnostic Probe (V221); Exhaust System (C10): Post-catalyst (V16)	**A2C59513338Z**	80
2.3 V5	110 kW	10/98→11/00	Transmission Type (C51): Manual Transmission (V36); Lambda Sensor (C114): Regulating Probe (V220); Exhaust System (C10): in front of the catalyst (V17)	**A2C59513175Z**	66

Wheel Speed Sensor

1.4 16V	55 kW	01/00→05/02	AXP / AHW; VIN: XXXXXXXX → 1M-X-000 001 → VIN: XXXXXXXX 1M-X-025 000; ; ; → 12/01	**S107023001Z**	100
			AHW / AXP; ; ; → 01/02	**S107023001Z**	100
1.6	74 kW	10/98→07/04	;	**S105705002Z**	99
			AKL / AEH; VIN: XXXXXXXX → 1M-X-000 001 → VIN: XXXXXXXX 1M-X-025 000; ;	**S107023001Z**	100
1.6 16V	77 kW	06/00→05/06	;	**S105705002Z**	99
			AUS / AZD; ; ; → 01/02	**S107023001Z**	100
			AUS / AZD; VIN: XXXXXXXX → 1M-X-000 001 → VIN: XXXXXXXX 1M-X-025 000; ; ; → 12/01	**S107023001Z**	100
1.8 20V	92 kW	10/98→07/04	;	**S105705002Z**	99
			APG / AGN; VIN: XXXXXXXX → 1M-X-000 001 → VIN: XXXXXXXX 1M-X-025 000; ; ; → 12/01	**S107023001Z**	100
			AGN / APG; ; ; → 01/02	**S107023001Z**	100
1.8 20VT	132 kW	09/00→07/04	;	**S105705002Z**	99
			AUQ; VIN: XXXXXXXX → 1M-X-000 001 → VIN: XXXXXXXX 1M-X-025 000; ; ; → 12/01	**S107023001Z**	100
			AUQ; ; ; → 01/02	**S107023001Z**	100
1.9 TDI	66 kW	03/99→07/04	;	**S105705002Z**	99
			AGR / ALH; VIN: XXXXXXXX → 1M-X-000 001 → VIN: XXXXXXXX 1M-X-025 000; ; ; → 12/01	**S107023001Z**	100
			ALH / AGR; ; ; → 01/02	**S107023001Z**	100
1.9 TDI	81 kW	10/98→07/04	;	**S105705002Z**	99
			AHF / ASV; VIN: XXXXXXXX → 1M-X-000 001 → VIN: XXXXXXXX 1M-X-025 000; ; ; → 12/01	**S107023001Z**	100
			AHF / ASV; ; ; → 01/02	**S107023001Z**	100
1.9 TDI	96 kW	05/03→05/06	ASZ; ;	**S107023001Z**	100
1.9 TDI	110 kW	10/00→07/04	ARL; ; ; → 01/02	**S107023001Z**	100
			ARL; VIN: XXXXXXXX → 1M-X-000 001 → VIN: XXXXXXXX 1M-X-025 000; ; ; → 12/01	**S107023001Z**	100
2.3 V5	110 kW	10/98→11/00	;	**S105705002Z**	99
			AGZ; VIN: XXXXXXXX → 1M-X-000 001 → VIN: XXXXXXXX 1M-X-025 000; ;	**S107023001Z**	100
2.3 V5 20V	125 kW	09/00→11/03	;	**S105705002Z**	99
			AQN; VIN: XXXXXXXX → 1M-X-000 001 → VIN: XXXXXXXX 1M-X-025 000; ; ; → 12/01	**S107023001Z**	100
			AQN; ; ; → 01/02	**S107023001Z**	100

© 2020 Continental Aftermarket & Services GmbH

SEAT - TOLEDO III (5P2) 04/04→05/09

Knock Sensor

1.4 16V	63 kW	05/06→05/09	BXW	S107646001Z	106
1.6	75 kW	10/04→05/09	BGU / BSF / BSE	S107646001Z	106
2.0 TFSI	147 kW	11/05→05/09	BWA	S107583046Z	105

Exhaust Temperature Sensor

1.9 TDI	77 kW	10/04→05/09	BLS; Exhaust System (C10): before soot particulate filter (V19)	2910000213100	17
			BLS; Exhaust System (C10): before turbocharger (V20)	2910000213300	17
			BLS; Exhaust System (C10): after soot particulate filter (V18)	A2C59507004Z	55
2.0 TDI	103 kW	11/05→05/09	BMM; Exhaust System (C10): before soot particulate filter (V19)	2910000213100	17
			BMM; Exhaust System (C10): before turbocharger (V20)	2910000213300	17
			BMM; Exhaust System (C10): after soot particulate filter (V18)	A2C59507004Z	55
2.0 TDI	125 kW	01/06→05/09	BMN; Exhaust System (C10): before soot particulate filter (V19)	2910000213100	17
			BMN; Exhaust System (C10): before turbocharger (V20)	2910000213300	17
			BMN; Exhaust System (C10): after soot particulate filter (V18)	A2C59507004Z	55

Mass Airflow Sensor

1.8 TFSI	118 kW	01/07→05/09	CDAA	2910000438200	29

Oxygen Sensor

2.0 FSI	110 kW	10/04→05/09	Centre right (V12); Exhaust System (C10): Post-catalyst (V16); 11/05; BLR; Lambda Sensor (C114): Diagnostic Probe (V221)	A2C59513338Z	80
			Centre right (V12); Exhaust System (C10): Post-catalyst (V16); 11/05 ; BVY; Lambda Sensor (C114): Diagnostic Probe (V221)		

SEAT - TOLEDO IV (KG3) 07/12→04/19

Knock Sensor

1.2	55 kW	07/12→06/15	CGPC	S107646001Z	106
1.2 TSI	63 kW	07/12→06/15	CBZA	S107646001Z	106
1.2 TSI	77 kW	07/12→06/15	CBZB	S107646001Z	106
1.4 TSI	90 kW	07/12→06/15	CAXA	S107646001Z	106
1.6	77 kW	07/13→06/15	CFNA	S107646001Z	106
1.6 TDI	77 kW	07/12→06/15	CLNA	S107646001Z	106

Exhaust Temperature Sensor

1.6 TDI	66 kW	06/13→06/15	CAYB; Exhaust System (C10): after soot particulate filter (V18); Left-/right-hand drive vehicles (C74): for left-hand drive vehicles (V104)	2910000213000	16
			CAYB; Exhaust System (C10): before soot particulate filter (V19)	2910000213500	18
			CAYB; Exhaust System (C10): after soot particulate filter (V18); Left-/right-hand drive vehicles (C74): for right-hand drive vehicles (V105)	2910000214500	20
1.6 TDI	77 kW	07/12→06/15	CAYC / CLNA	2910000213000	16
			CAYC; Exhaust System (C10): before soot particulate filter (V19)	2910000213500	18
			CAYC; Exhaust System (C10): after soot particulate filter (V18); Left-/right-hand drive vehicles (C74): for right-hand drive vehicles (V105)	2910000214500	20

Wheel Speed Sensor

1.2	55 kW	07/12→06/15	CGPC;	A2C59513057	64
1.2 TSI	63 kW	07/12→06/15	CBZA;	A2C59513057	64
1.2 TSI	77 kW	07/12→06/15	CBZB;	A2C59513057	64
1.4 TSI	90 kW	07/12→06/15	CAXA;	A2C59513057	64
1.6	77 kW	07/13→06/15	CFNA;	A2C59513057	64
1.6 TDI	66 kW	06/13→06/15	CAYB;	A2C59513057	64
1.6 TDI	77 kW	07/12→06/15	CAYC / CLNA;	A2C59513057	64

SKODA - CITIGO 10/11→08/19

Knock Sensor

1.0	44 kW	10/11→08/19	CHYA	S107646001Z	106
1.0	55 kW	10/11→08/19	CHYB	S107646001Z	106
1.0 CNG	50 kW	11/12→08/19	CPGA	S107646001Z	106

© 2020 Continental Aftermarket & Services GmbH

SKODA - CITIGO 10/11→08/19					
Wheel Speed Sensor					
1.0	44 kW	10/11→08/19	CHYA;	**A2C59513057**	64
1.0	55 kW	10/11→08/19	CHYB;	**A2C59513057**	64
1.0 CNG	50 kW	11/12→08/19	CPGA;	**A2C59513057**	64
SKODA - FABIA I (6Y2) 08/99→03/08					
Knock Sensor					
1.2	40 kW	07/01→04/07	AWY / BMD	**S107646001Z**	106
1.4 16V	55 kW	12/99→03/08	AUA / BBY / BKY	**S107646001Z**	106
1.4 16V	74 kW	12/99→03/08	AUB / BBZ	**S107646001Z**	106
2.0	85 kW	12/99→03/08	AZL	**S107646001Z**	106
Oxygen Sensor					
1.0	37 kW	12/99→08/02	10/00 ; Transmission Type (C51): Manual Transmission (V36); AQV; Lambda Sensor (C114): Diagnostic Probe (V221); Exhaust System (C10): Post-catalyst (V16)	**A2C59513315Z**	75
			10/00 ; Transmission Type (C51): Manual Transmission (V36); ARV; Lambda Sensor (C114): Regulating Probe (V220); Exhaust System (C10): in front of the catalyst (V17)	**A2C59513319Z**	76
1.2	40 kW	07/01→04/07	05/04; Transmission Type (C51): Manual Transmission (V36); AWY; Lambda Sensor (C114): Regulating Probe (V220); Exhaust System (C10): in front of the catalyst (V17)	**A2C59513315Z**	75
			05/04 07/04; Transmission Type (C51): Manual Transmission (V36); BMD; Lambda Sensor (C114): Regulating Probe (V220); Exhaust System (C10): in front of the catalyst (V17)	**A2C59513323Z**	77
1.2	47 kW	01/03→03/08	Exhaust System (C10): Post-catalyst (V16); 12/04; AZQ; Transmission Type (C51): Manual Transmission (V36); Lambda Sensor (C114): Diagnostic Probe (V221)	**A2C59513319Z**	76
			Exhaust System (C10): Post-catalyst (V16); 12/04 11/06; BME; Transmission Type (C51): Manual Transmission (V36); Lambda Sensor (C114): Diagnostic Probe (V221)		
1.4	44 kW	08/00→08/02	Transmission Type (C51): Manual Transmission (V36); AZF; Lambda Sensor (C114): Diagnostic Probe (V221); Exhaust System (C10): Post-catalyst (V16)	**A2C59513315Z**	75
			Transmission Type (C51): Manual Transmission (V36); AZE; Lambda Sensor (C114): Regulating Probe (V220); Exhaust System (C10): in front of the catalyst (V17)	**A2C59513319Z**	76
1.4	50 kW	08/99→05/03	Exhaust System (C10): Post-catalyst (V16); 08/00 ; AQW; Transmission Type (C51): Manual Transmission (V36); Lambda Sensor (C114): Diagnostic Probe (V221)	**A2C59513315Z**	75
			Exhaust System (C10): Post-catalyst (V16); 01/01; ATZ; Transmission Type (C51): Manual Transmission (V36); Lambda Sensor (C114): Diagnostic Probe (V221)		
			Transmission Type (C51): Manual Transmission (V36); AME; Lambda Sensor (C114): Regulating Probe (V220); Exhaust System (C10): in front of the catalyst (V17)	**A2C59513319Z**	76
2.0	85 kW	12/99→03/08	07/04; Transmission Type (C51): Manual Transmission (V36); AZL; Lambda Sensor (C114): Diagnostic Probe (V221); Exhaust System (C10): Post-catalyst (V16)	**A2C59513315Z**	75
Pressure Sensor					
1.0	37 kW	12/99→08/02	ARV / AQV; VIN: XXXXXXXX→ 6Y-1-174 001 / 6Y-1X011 001 → VIN: XXXXXXXX 6Y-1-174 000 / 6Y-1X011 000	**5WK9693Z**	49
1.2	40 kW	07/01→04/07	AWY	**5WK9693Z**	49
1.4	44 kW	08/00→08/02	AZF / AZE; VIN: XXXXXXXX→ 6Y-1-174 001 / 6Y-1X011 001 → VIN: XXXXXXXX 6Y-1-174 000 / 6Y-1X011 000	**5WK9693Z**	49
1.4	50 kW	08/99→05/03	AQW / AME / ATZ; VIN: XXXXXXXX→ 6Y-1-174 001 / 6Y-1X011 001 → VIN: XXXXXXXX 6Y-1-174 000 / 6Y-1X011 000	**5WK9693Z**	49
Wheel Speed Sensor					
1.0	37 kW	12/99→08/02	02/00 ;	**A2C59513057**	64
1.2	40 kW	07/01→04/07	08/02 ;	**A2C59513057**	64
1.2 1.4	47 kW 44 kW	01/03→03/08 08/00→08/02		**A2C59513057**	64

© 2020 Continental Aftermarket & Services GmbH

SKODA - FABIA I (6Y2) 08/99→03/08

Wheel Speed Sensor

1.4	50 kW	08/99→05/03	→ 02/00 ;	A2C59513057	64
1.4 16V 1.4 16V 1.4 TDI 1.4 TDI 1.4 TDI 1.9 SDI	55 kW 74 kW 51 kW 55 kW 59 kW 47 kW	12/99→03/08 12/99→03/08 10/05→03/08 04/03→03/08 10/05→03/08 12/99→03/08		A2C59513057	64
1.9 TDI	74 kW	01/00→03/08	→ 02/00 ;	A2C59513057	64
1.9 TDI RS	96 kW	06/03→03/08	→ 09/03 ;	A2C59513057	64
2.0	85 kW	12/99→03/08		A2C59513057	64

SKODA - FABIA I Combi (6Y5) 04/00→12/07

Knock Sensor

1.2	40 kW	07/01→12/07	AWY / BMD	S107646001Z	106
1.4 16V	55 kW	05/00→12/07	AUA / BBY / BKY	S107646001Z	106
1.4 16V	59 kW	04/06→12/07	BUD	S107646001Z	106
1.4 16V	74 kW	04/00→12/07	AUB / BBZ	S107646001Z	106
2.0	85 kW	04/00→12/07	AZL	S107646001Z	106

Oxygen Sensor

1.2	40 kW	07/01→12/07	→ 05/04; Transmission Type (C51): Manual Transmission (V36); AWY; Lambda Sensor (C114): Regulating Probe (V220); Exhaust System (C10): in front of the catalyst (V17)	A2C59513315Z	75
			→ 07/04; Transmission Type (C51): Manual Transmission (V36); BMD; Lambda Sensor (C114): Regulating Probe (V220); Exhaust System (C10): in front of the catalyst (V17)	A2C59513323Z	77
1.2	47 kW	01/03→12/07	Exhaust System (C10): Post-catalyst (V16); → 12/04; AZQ; Transmission Type (C51): Manual Transmission (V36); Lambda Sensor (C114): Diagnostic Probe (V221)	A2C59513319Z	76
			Exhaust System (C10): Post-catalyst (V16); → 12/04 ; BME; Transmission Type (C51): Manual Transmission (V36); Lambda Sensor (C114): Diagnostic Probe (V221)		
1.4	44 kW	04/00→03/03	AZF; Transmission Type (C51): Manual Transmission (V36); Lambda Sensor (C114): Diagnostic Probe (V221); Exhaust System (C10): Post-catalyst (V16)	A2C59513315Z	75
			Transmission Type (C51): Manual Transmission (V36); AZE; Lambda Sensor (C114): Regulating Probe (V220); Exhaust System (C10): in front of the catalyst (V17)	A2C59513319Z	76
1.4	50 kW	04/00→05/03	Exhaust System (C10): Post-catalyst (V16); → 08/00 ; AQW; Transmission Type (C51): Manual Transmission (V36); Lambda Sensor (C114): Diagnostic Probe (V221)	A2C59513315Z	75
			Exhaust System (C10): Post-catalyst (V16); → 01/01; ATZ; Transmission Type (C51): Manual Transmission (V36); Lambda Sensor (C114): Diagnostic Probe (V221)		
			Transmission Type (C51): Manual Transmission (V36); AME; Lambda Sensor (C114): Regulating Probe (V220); Exhaust System (C10): in front of the catalyst (V17)	A2C59513319Z	76
2.0	85 kW	04/00→12/07	→ 07/04; Transmission Type (C51): Manual Transmission (V36); Lambda Sensor (C114): Diagnostic Probe (V221); Exhaust System (C10): Post-catalyst (V16)	A2C59513315Z	75

Pressure Sensor

1.2	40 kW	07/01→12/07	AWY / BMD	5WK9693Z	49
1.4	44 kW	04/00→03/03	AZE / AZF; VIN: XXXXXXX→ 6Y-1-174 001 / 6Y-1X011 001 → VIN: XXXXXXX 6Y-1-174 000 / 6Y-1X011 000	5WK9693Z	49
1.4	50 kW	04/00→05/03	ATZ / AQW / AME; VIN: XXXXXXX→ 6Y-1-174 001 / 6Y-1X011 001 → VIN: XXXXXXX 6Y-1-174 000 / 6Y-1X011 000	5WK9693Z	49

Wheel Speed Sensor

1.2	40 kW	07/01→12/07	→ 08/02 ;	A2C59513057	64

© 2020 Continental Aftermarket & Services GmbH

SKODA - FABIA I Combi (6Y5) 04/00→12/07

Wheel Speed Sensor

1.2	47 kW	01/03→12/07		A2C59513057	64
1.4	44 kW	04/00→03/03			
1.4	50 kW	04/00→05/03			
1.4 16V	55 kW	05/00→12/07			
1.4 16V	59 kW	04/06→12/07			
1.4 16V	74 kW	04/00→12/07			
1.4 TDI	51 kW	10/05→12/07			
1.4 TDI	55 kW	04/03→12/07			
1.4 TDI	59 kW	10/05→12/07			
1.9 SDI	47 kW	04/00→12/07			
1.9 TDI	74 kW	04/00→12/07			
2.0	85 kW	04/00→12/07			

SKODA - FABIA I Praktik (6Y5) 01/00→12/07

Knock Sensor

1.2	40 kW	07/01→12/07	AWY	S107646001Z	106

Oxygen Sensor

1.2	40 kW	07/01→12/07	05/04; Transmission Type (C51): Manual Transmission (V36); AWY; Lambda Sensor (C114): Regulating Probe (V220); Exhaust System (C10): in front of the catalyst (V17)	A2C59513315Z	75
			05/04 07/04; Transmission Type (C51): Manual Transmission (V36); BMD; Lambda Sensor (C114): Regulating Probe (V220); Exhaust System (C10): in front of the catalyst (V17)	A2C59513323Z	77
1.2	47 kW	01/03→12/07	Exhaust System (C10): Post-catalyst (V16); 12/04; AZQ; Transmission Type (C51): Manual Transmission (V36); Lambda Sensor (C114): Diagnostic Probe (V221)	A2C59513319Z	76
			Exhaust System (C10): Post-catalyst (V16); 12/04 ; BME; Transmission Type (C51): Manual Transmission (V36); Lambda Sensor (C114): Diagnostic Probe (V221)		
1.4	50 kW	07/01→05/03	Transmission Type (C51): Manual Transmission (V36); AQW, ATZ; Lambda Sensor (C114): Diagnostic Probe (V221); Exhaust System (C10): Post-catalyst (V16)	A2C59513315Z	75
			Transmission Type (C51): Manual Transmission (V36); AME; Lambda Sensor (C114): Regulating Probe (V220); Exhaust System (C10): in front of the catalyst (V17)	A2C59513319Z	76

Pressure Sensor

1.2	40 kW	07/01→12/07	AWY / BMD	5WK9693Z	49

Wheel Speed Sensor

1.2	40 kW	07/01→12/07	08/02 ;	A2C59513057	64
1.2	47 kW	01/03→12/07		A2C59513057	64
1.4	50 kW	07/01→05/03			
1.4 TDI	51 kW	10/05→12/07			
1.9 SDI	47 kW	07/01→12/07			

SKODA - FABIA I Saloon (6Y3) 10/99→12/07

Knock Sensor

1.2	40 kW	07/01→12/07	AWY / BMD	S107646001Z	106
1.4 16V	55 kW	10/99→12/07	AUA / BBY / BKY	S107646001Z	106
1.4 16V	59 kW	04/06→12/07	BUD	S107646001Z	106
1.4 16V	74 kW	12/99→12/07	AUB / BBZ	S107646001Z	106
2.0	85 kW	12/99→12/07	AZL	S107646001Z	106

Oxygen Sensor

1.2	40 kW	07/01→12/07	05/04; Transmission Type (C51): Manual Transmission (V36); AWY; Lambda Sensor (C114): Regulating Probe (V220); Exhaust System (C10): in front of the catalyst (V17)	A2C59513315Z	75
			07/04; Transmission Type (C51): Manual Transmission (V36); BMD; Lambda Sensor (C114): Regulating Probe (V220); Exhaust System (C10): in front of the catalyst (V17)	A2C59513323Z	77

© 2020 Continental Aftermarket & Services GmbH

SKODA - FABIA I Saloon (6Y3) 10/99→12/07

Oxygen Sensor

1.2	47 kW	01/03→12/07	Exhaust System (C10): Post-catalyst (V16); → 12/04; AZQ; Transmission Type (C51): Manual Transmission (V36); Lambda Sensor (C114): Diagnostic Probe (V221)	**A2C59513319Z**	76
			Exhaust System (C10): Post-catalyst (V16); → 12/04 ; BME; Transmission Type (C51): Manual Transmission (V36); Lambda Sensor (C114): Diagnostic Probe (V221)		
1.4	44 kW	04/00→08/02	Transmission Type (C51): Manual Transmission (V36); AZF; Lambda Sensor (C114): Diagnostic Probe (V221); Exhaust System (C10): Post-catalyst (V16)	**A2C59513315Z**	75
			Transmission Type (C51): Manual Transmission (V36); AZE; Lambda Sensor (C114): Regulating Probe (V220); Exhaust System (C10): in front of the catalyst (V17)	**A2C59513319Z**	76
1.4	50 kW	07/01→05/03	AQW, ATZ; Transmission Type (C51): Manual Transmission (V36); Lambda Sensor (C114): Diagnostic Probe (V221); Exhaust System (C10): Post-catalyst (V16)	**A2C59513315Z**	75
			Transmission Type (C51): Manual Transmission (V36); AME; Lambda Sensor (C114): Regulating Probe (V220); Exhaust System (C10): in front of the catalyst (V17)	**A2C59513319Z**	76
2.0	85 kW	12/99→12/07	→ 07/04; Transmission Type (C51): Manual Transmission (V36); Lambda Sensor (C114): Diagnostic Probe (V221); Exhaust System (C10): Post-catalyst (V16)	**A2C59513315Z**	75

Pressure Sensor

1.2	40 kW	07/01→12/07	AWY	**5WK9693Z**	49
1.4	44 kW	04/00→08/02	AZF / AZE; VIN: XXXXXXXX → 6Y-1-174 001 / 6Y-1X011 001 → VIN: XXXXXXXX 6Y-1-174 000 / 6Y-1X011 000	**5WK9693Z**	49
1.4	50 kW	07/01→05/03	AQW, AME; VIN: XXXXXXXX → 6Y-1-174 001 / 6Y-1X011 001	**5WK9693Z**	49

Wheel Speed Sensor

1.2	40 kW	07/01→12/07	→ 08/02 ;	**A2C59513057**	64
1.2 1.4 1.4 1.4 16V 1.4 16V 1.4 16V 1.4 TDI 1.4 TDI 1.4 TDI	47 kW 44 kW 50 kW 55 kW 59 kW 74 kW 51 kW 55 kW 59 kW	01/03→12/07 04/00→08/02 07/01→05/03 10/99→12/07 04/06→12/07 12/99→12/07 10/05→12/07 04/03→12/07 10/05→12/07		**A2C59513057**	64
1.9 SDI	47 kW	11/99→12/07	→ 12/99 ;	**A2C59513057**	64
1.9 TDI	74 kW	01/00→12/07	→ 02/00 ;	**A2C59513057**	64
2.0	85 kW	12/99→12/07		**A2C59513057**	64

SKODA - FABIA II (542) 12/06→12/14

Knock Sensor

1.2	44 kW	12/06→12/14	BBM / CHFA; VIN: XXXXXXXX → 5J-7-000 001 ; → 12/10	**S107646001Z**	106
1.2	51 kW	01/07→12/14	CEVA / BZG / CGPA / CHTA; VIN: XXXXXXXX → 5J-7-000 001 ; → 12/10	**S107646001Z**	106
1.2 TDI	55 kW	05/10→12/14	CFWA	**S107646001Z**	106
1.2 TSI	63 kW	03/10→12/14	CBZA	**S107646001Z**	106
1.2 TSI	77 kW	03/10→12/14	CBZB	**S107646001Z**	106
1.4	63 kW	01/07→12/14	CGGB	**S107646001Z**	106
1.4 TSI RS	132 kW	05/10→12/14	CAVE / CTHE	**S107646001Z**	106
1.6	77 kW	04/07→12/14	BTS; VIN: XXXXXXXX → 5J-7-000 001 ; → 12/10	**S107646001Z**	106
			CFNA	**S107646001Z**	106

© 2020 Continental Aftermarket & Services GmbH

SKODA - FABIA II (542) 12/06→12/14

Exhaust Temperature Sensor

1.2 TDI	55 kW	05/10→12/14	CFWA; Exhaust System (C10): after soot particulate filter (V18); Left-/right-hand drive vehicles (C74): for left-hand drive vehicles (V104)	**2910000213000**	16
			CFWA; Exhaust System (C10): before soot particulate filter (V19)	**2910000213500**	18
			CFWA; Exhaust System (C10): after soot particulate filter (V18); Left-/right-hand drive vehicles (C74): for right-hand drive vehicles (V105)	**2910000214500**	20
			CFWA; → 06/10 ; Exhaust System (C10): after soot particulate filter (V18)	**2910000811000**	34
			CFWA; → 06/10 ; Exhaust System (C10): before soot particulate filter (V19)	**2910000811100**	34
			CFWA; Exhaust System (C10): before turbocharger (V20)	**A2C59507008Z**	56
1.4 TDI	59 kW	01/07→03/10	BMS; Exhaust System (C10): before soot particulate filter (V19)	**2910000214300**	20
			BMS; Exhaust System (C10): after soot particulate filter (V18)	**2910000215900**	23
			BMS; Exhaust System (C10): before turbocharger (V20)	**2910000216100**	24
			BMS; VIN: XXXXXXXX...9 → 5J-7-000 001 ; Left-/right-hand drive vehicles (C74): for left-hand drive vehicles (V104)	**2910000809700**	31
1.6 TDI	55 kW	04/10→12/14	CAYA; Exhaust System (C10): after soot particulate filter (V18); Left-/right-hand drive vehicles (C74): for left-hand drive vehicles (V104)	**2910000213000**	16
			CAYA; Exhaust System (C10): before soot particulate filter (V19)	**2910000213500**	18
			CAYA; Exhaust System (C10): after soot particulate filter (V18); Left-/right-hand drive vehicles (C74): for right-hand drive vehicles (V105)	**2910000214500**	20
1.6 TDI	66 kW	03/10→12/14	CAYB; Exhaust System (C10): after soot particulate filter (V18); Left-/right-hand drive vehicles (C74): for left-hand drive vehicles (V104)	**2910000213000**	16
			CAYB; Exhaust System (C10): before soot particulate filter (V19)	**2910000213500**	18
			CAYB; Exhaust System (C10): after soot particulate filter (V18); Left-/right-hand drive vehicles (C74): for right-hand drive vehicles (V105)	**2910000214500**	20
1.6 TDI	77 kW	03/10→12/14	CAYC; Exhaust System (C10): after soot particulate filter (V18); Left-/right-hand drive vehicles (C74): for left-hand drive vehicles (V104)	**2910000213000**	16
			CAYC; Exhaust System (C10): before soot particulate filter (V19)	**2910000213500**	18
			CAYC; Exhaust System (C10): after soot particulate filter (V18); Left-/right-hand drive vehicles (C74): for right-hand drive vehicles (V105)	**2910000214500**	20
1.9 TDI	77 kW	04/07→03/10	BLS; Exhaust System (C10): before turbocharger (V20)	**2910000213300**	17
			BLS	**2910000214300**	20
			BLS; VIN: XXXXXXXX...9 → 5J-7-000 001	**2910000809800**	31

Oxygen Sensor

1.2	51 kW	01/07→12/14	BZG; Transmission Type (C51): Manual Transmission (V36); Lambda Sensor (C114): Diagnostic Probe (V221); Exhaust System (C10): Post-catalyst (V16)	**A2C59513319Z**	76

Pressure Sensor

1.2	44 kW	12/06→12/14	BBM / CHFA; VIN: XXXXXXXX...9 → 5J-7-000 001	**5WK9693Z**	49

Wheel Speed Sensor

1.2 1.2	44 kW 51 kW	12/06→12/14 01/07→12/14	→ 03/07 ;	**A2C59513057**	64
1.2 12V	44 kW	11/11→12/14	CGPB;	**A2C59513057**	64
1.2 TDI	55 kW	05/10→12/14	CFWA;	**A2C59513057**	64
1.2 TSI	63 kW	03/10→12/14	CBZA;	**A2C59513057**	64
1.2 TSI	77 kW	03/10→12/14	CBZB;	**A2C59513057**	64
1.4 1.4 TDI 1.4 TDI	63 kW 51 kW 59 kW	01/07→12/14 02/07→03/10 01/07→03/10	→ 03/07 ;	**A2C59513057**	64
1.4 TSI RS	132 kW	05/10→12/14	CAVE / CTHE;	**A2C59513057**	64
1.6	77 kW	04/07→12/14		**A2C59513057**	64
1.6 TDI	55 kW	04/10→12/14	CAYA;	**A2C59513057**	64

© 2020 Continental Aftermarket & Services GmbH

SKODA - FABIA II (542) 12/06→12/14

Wheel Speed Sensor

1.6 TDI	66 kW	03/10→12/14	CAYB;	A2C59513057	64
1.6 TDI	77 kW	03/10→12/14	CAYC;	A2C59513057	64
1.9 TDI	77 kW	04/07→03/10		A2C59513057	64

SKODA - FABIA II Combi (545) 10/07→12/14

Knock Sensor

1.2	44 kW	10/07→11/14	BBM / CHFA; VIN: XXXXXXXX...→ 5J-7-000 001 ; → 12/10	S107646001Z	106
1.2	51 kW	10/07→12/14	CGPA / CEVA / BZG / CHTA; VIN: XXXXXXXX...→ 5J-7-000 001 ; → 12/10	S107646001Z	106
1.2 TDI	55 kW	05/10→12/14	CFWA	S107646001Z	106
1.2 TSI	63 kW	03/10→12/14	CBZA	S107646001Z	106
1.2 TSI	77 kW	03/10→12/14	CBZB	S107646001Z	106
1.4	63 kW	10/07→12/14	CGGB	S107646001Z	106
1.4 TSI RS	132 kW	05/10→12/14	CTHE / CAVE	S107646001Z	106
1.6	77 kW	10/07→12/14	BTS; VIN: XXXXXXXX...→ 5J-7-000 001 ; → 12/10	S107646001Z	106
			CFNA	S107646001Z	106

Exhaust Temperature Sensor

1.2 TDI	55 kW	05/10→12/14	CFWA; Exhaust System (C10): after soot particulate filter (V18); Left-/right-hand drive vehicles (C74): for left-hand drive vehicles (V104)	2910000213000	16
			CFWA; Exhaust System (C10): before soot particulate filter (V19)	2910000213500	18
			CFWA; Exhaust System (C10): after soot particulate filter (V18); Left-/right-hand drive vehicles (C74): for right-hand drive vehicles (V105)	2910000214500	20
			CFWA; → 06/10	2910000811000	34
			CFWA; → 09/10	2910000811100	34
			CFWA; Exhaust System (C10): before turbocharger (V20)	A2C59507008Z	56
1.4 TDI	59 kW	10/07→03/10	BMS; Exhaust System (C10): before soot particulate filter (V19)	2910000214300	20
			BMS; Exhaust System (C10): after soot particulate filter (V18)	2910000215900	23
			BMS; Exhaust System (C10): before turbocharger (V20)	2910000216100	24
			BMS; VIN: XXXXXXXX...→ 5J-7-000 001 ; Left-/right-hand drive vehicles (C74): for left-hand drive vehicles (V104)	2910000809700	31
1.6 TDI	55 kW	04/10→12/14	CAYA; Exhaust System (C10): after soot particulate filter (V18); Left-/right-hand drive vehicles (C74): for left-hand drive vehicles (V104)	2910000213000	16
			CAYA; Exhaust System (C10): before soot particulate filter (V19)	2910000213500	18
			CAYA; Exhaust System (C10): after soot particulate filter (V18); Left-/right-hand drive vehicles (C74): for right-hand drive vehicles (V105)	2910000214500	20
1.6 TDI	66 kW	03/10→12/14	CAYB; Exhaust System (C10): after soot particulate filter (V18); Left-/right-hand drive vehicles (C74): for left-hand drive vehicles (V104)	2910000213000	16
			CAYB; Exhaust System (C10): before soot particulate filter (V19)	2910000213500	18
			CAYB; Exhaust System (C10): after soot particulate filter (V18); Left-/right-hand drive vehicles (C74): for right-hand drive vehicles (V105)	2910000214500	20
1.6 TDI	77 kW	03/10→12/14	CAYC; Exhaust System (C10): after soot particulate filter (V18); Left-/right-hand drive vehicles (C74): for left-hand drive vehicles (V104)	2910000213000	16
			CAYC; Exhaust System (C10): before soot particulate filter (V19)	2910000213500	18
			CAYC; Exhaust System (C10): after soot particulate filter (V18); Left-/right-hand drive vehicles (C74): for right-hand drive vehicles (V105)	2910000214500	20
1.9 TDI	77 kW	10/07→03/10	BLS; Exhaust System (C10): before turbocharger (V20)	2910000213300	17
			BLS	2910000214300	20
			BLS; VIN: XXXXXXXX...→ 5J-65007 131	2910000809800	31

Oxygen Sensor

1.2	51 kW	10/07→12/14	BZG; Transmission Type (C51): Manual Transmission (V36); Lambda Sensor (C114): Diagnostic Probe (V221); Exhaust System (C10): Post-catalyst (V16)	A2C59513319Z	76

© 2020 Continental Aftermarket & Services GmbH

SKODA - FABIA II Combi (545) 10/07→12/14					
Pressure Sensor					
1.2	44 kW	10/07→11/14	BBM / CHFA; VIN: XXXXXXXX_X → 5J-7-000 001	**5WK9693Z**	49
Wheel Speed Sensor					
1.2	44 kW	10/07→11/14	BBM / CHFA;	**A2C59513057**	64
1.2	51 kW	10/07→12/14		**A2C59513057**	64
1.2 12V	44 kW	11/11→12/14	CGPB;	**A2C59513057**	64
1.2 TDI	55 kW	05/10→12/14	CFWA;	**A2C59513057**	64
1.2 TSI	63 kW	03/10→12/14	CBZA;	**A2C59513057**	64
1.2 TSI	77 kW	03/10→12/14	CBZB;	**A2C59513057**	64
1.4 1.4 TDI 1.4 TDI	63 kW 51 kW 59 kW	10/07→12/14 10/07→03/10 10/07→03/10		**A2C59513057**	64
1.4 TSI RS	132 kW	05/10→12/14	CTHE / CAVE;	**A2C59513057**	64
1.6	77 kW	10/07→12/14		**A2C59513057**	64
1.6 TDI	55 kW	04/10→12/14	CAYA;	**A2C59513057**	64
1.6 TDI	66 kW	03/10→12/14	CAYB;	**A2C59513057**	64
1.6 TDI	77 kW	03/10→12/14	CAYC;	**A2C59513057**	64
1.9 TDI	77 kW	10/07→03/10		**A2C59513057**	64
SKODA - FAVORIT (781) 05/89→09/94					
Oxygen Sensor					
1.3 (781)	50 kW	01/94→09/94	Transmission Type (C51): Manual Transmission (V36); 136IG; Lambda Sensor (C114): Regulating Probe (V220); Exhaust System (C10): in front of the catalyst (V17)	**A2C59513185Z**	67
1.3 135 (781)	43 kW	12/91→09/94	→12/92; Transmission Type (C51): Manual Transmission (V36); Lambda Sensor (C114): Regulating Probe (V220); Exhaust System (C10): in front of the catalyst (V17)	**A2C59513237Z**	71
1.3 135 X,LX,GLX (781)	40 kW	01/90→09/94	01/93 ; Transmission Type (C51): Manual Transmission (V36); 135I; Lambda Sensor (C114): Regulating Probe (V220); Exhaust System (C10): in front of the catalyst (V17)	**A2C59513185Z**	67
SKODA - FAVORIT Forman (785) 06/88→06/95					
Oxygen Sensor					
1.3	50 kW	01/94→06/95	Transmission Type (C51): Manual Transmission (V36); 136IG; Lambda Sensor (C114): Regulating Probe (V220); Exhaust System (C10): in front of the catalyst (V17)	**A2C59513185Z**	67
1.3 (135 E)	40 kW	09/91→06/95	01/93 ; Transmission Type (C51): Manual Transmission (V36); 135I; Lambda Sensor (C114): Regulating Probe (V220); Exhaust System (C10): in front of the catalyst (V17)	**A2C59513185Z**	67
			Transmission Type (C51): Manual Transmission (V36); 781 135B; Lambda Sensor (C114): Regulating Probe (V220); Exhaust System (C10): in front of the catalyst (V17)	**A2C59513237Z**	71
SKODA - FAVORIT Pickup (787) 06/92→06/97					
Oxygen Sensor					
1.3	40 kW	12/92→06/97	03/93 → 07/95; Transmission Type (C51): Manual Transmission (V36); Lambda Sensor (C114): Regulating Probe (V220); Exhaust System (C10): in front of the catalyst (V17)	**A2C59513185Z**	67
1.3	50 kW	12/92→06/97	01/93 → 07/95; Transmission Type (C51): Manual Transmission (V36); 136I; Lambda Sensor (C114): Regulating Probe (V220); Exhaust System (C10): in front of the catalyst (V17)	**A2C59513185Z**	67
SKODA - FELICIA I (6U1) 10/94→03/98					
Oxygen Sensor					
1.3	40 kW	10/94→03/98	Transmission Type (C51): Manual Transmission (V36); 135I,136I,13MPI54 / AMG; Lambda Sensor (C114): Regulating Probe (V220); Exhaust System (C10): in front of the catalyst (V17)	**A2C59513185Z**	67

© 2020 Continental Aftermarket & Services GmbH

SKODA - FELICIA I (6U1) 10/94→03/98					
Oxygen Sensor					
1.3	43 kW	10/94→03/98	→ 08/96 ; Transmission Type (C51): Manual Transmission (V36); AMJ; Lambda Sensor (C114): Regulating Probe (V220); Exhaust System (C10): in front of the catalyst (V17)	**A2C59513185Z**	67
1.3	50 kW	10/94→03/98	Transmission Type (C51): Manual Transmission (V36); AMG,AMH,136I,13MP; Lambda Sensor (C114): Regulating Probe (V220); Exhaust System (C10): in front of the catalyst (V17)	**A2C59513185Z**	67
1.6 LX	55 kW	08/95→03/98	Transmission Type (C51): Manual Transmission (V36); AEE, 16MPI; Lambda Sensor (C114): Regulating Probe (V220); Exhaust System (C10): in front of the catalyst (V17)	**A2C59513185Z**	67
SKODA - FELICIA I Estate (6U5) 07/95→03/98					
Oxygen Sensor					
1.3	43 kW	08/95→03/98	→ 08/96 ; Transmission Type (C51): Manual Transmission (V36); AMJ, 135I, 135MPI; Lambda Sensor (C114): Regulating Probe (V220); Exhaust System (C10): in front of the catalyst (V17)	**A2C59513185Z**	67
1.3 LX	40 kW	08/95→03/98	Transmission Type (C51): Manual Transmission (V36); AMG, 135I, 135MPI / 135I; Lambda Sensor (C114): Regulating Probe (V220); Exhaust System (C10): in front of the catalyst (V17)	**A2C59513185Z**	67
1.3 LXI	50 kW	08/95→03/98	Transmission Type (C51): Manual Transmission (V36); AEE, AMH, 13MPI / 135I, 136I; Lambda Sensor (C114): Regulating Probe (V220); Exhaust System (C10): in front of the catalyst (V17)	**A2C59513185Z**	67
1.6 GLX	55 kW	08/95→03/98	Transmission Type (C51): Manual Transmission (V36); AEE, 16MPI; Lambda Sensor (C114): Regulating Probe (V220); Exhaust System (C10): in front of the catalyst (V17)	**A2C59513185Z**	67
SKODA - FELICIA I Pickup (6UF, 6U7) 10/95→04/02					
Oxygen Sensor					
1.3	40 kW	06/97→04/02	AMG, 13MPI54; → 12/98; Lambda Sensor (C114): Regulating Probe (V220); Exhaust System (C10): in front of the catalyst (V17)	**A2C59513185Z**	67
1.3	43 kW	10/95→04/02	Exhaust System (C10): in front of the catalyst (V17); → 08/96 → 12/97; Transmission Type (C51): Manual Transmission (V36); Lambda Sensor (C114): Regulating Probe (V220) Specification (C3): Leaded fuel; Exhaust System (C10): in front of the catalyst (V17); → 01/98 → 12/98; Transmission Type (C51): Manual Transmission (V36); Lambda Sensor (C114): Regulating Probe (V220) Specification (C3): Lead free fuel; Exhaust System (C10): in front of the catalyst (V17); → 10/98 → 08/01; Transmission Type (C51): Manual Transmission (V36); Lambda Sensor (C114): Regulating Probe (V220)	**A2C59513185Z**	67
1.3	50 kW	06/97→04/02	→ 12/98; AMH; Transmission Type (C51): Manual Transmission (V36); Lambda Sensor (C114): Regulating Probe (V220); Exhaust System (C10): in front of the catalyst (V17)	**A2C59513185Z**	67
1.6	55 kW	06/97→04/02	→ 01/98 → 08/01; Transmission Type (C51): Manual Transmission (V36); Lambda Sensor (C114): Regulating Probe (V220); Exhaust System (C10): in front of the catalyst (V17)	**A2C59513185Z**	67
SKODA - FELICIA II (6U1) 01/98→06/01					
Oxygen Sensor					
1.3	40 kW	01/98→06/01	Specification (C3): Leaded fuel; Exhaust System (C10): in front of the catalyst (V17); → 12/98; Transmission Type (C51): Manual Transmission (V36); Lambda Sensor (C114): Regulating Probe (V220) Specification (C3): Lead free fuel; Exhaust System (C10): in front of the catalyst (V17); → 10/98 ; Transmission Type (C51): Manual Transmission (V36); Lambda Sensor (C114): Regulating Probe (V220)	**A2C59513185Z**	67

© 2020 Continental Aftermarket & Services GmbH

SKODA - FELICIA II (6U1) 01/98→06/01

Oxygen Sensor

1.3	43 kW	01/98→06/01	→12/98; Lambda Sensor (C114): Regulating Probe (V220); Exhaust System (C10): in front of the catalyst (V17)	A2C59513185Z	67
1.3	50 kW	01/98→06/01	→12/98; Transmission Type (C51): Manual Transmission (V36); Lambda Sensor (C114): Regulating Probe (V220); Exhaust System (C10): in front of the catalyst (V17)	A2C59513185Z	67
1.6	55 kW	01/98→06/01	Transmission Type (C51): Manual Transmission (V36); Lambda Sensor (C114): Regulating Probe (V220); Exhaust System (C10): in front of the catalyst (V17)	A2C59513185Z	67

SKODA - FELICIA II Estate (6U5) 01/98→06/01

Oxygen Sensor

1.3	50 kW	01/98→06/01	→12/98; Transmission Type (C51): Manual Transmission (V36); Lambda Sensor (C114): Regulating Probe (V220); Exhaust System (C10): in front of the catalyst (V17)	A2C59513185Z	67
1.6	55 kW	01/98→06/01	Transmission Type (C51): Manual Transmission (V36); Lambda Sensor (C114): Regulating Probe (V220); Exhaust System (C10): in front of the catalyst (V17)	A2C59513185Z	67

SKODA - KAROQ (NU7) 07/17→

Knock Sensor

1.0 TSI	85 kW	07/17→	CHZJ	S107646001Z	106
1.5 TSI 1.5 TSI 4x4	110 kW 110 kW	07/17→ 07/17→	DADA	S107646001Z	106

Exhaust Temperature Sensor

2.0 TDI 4x4	110 kW	07/17→	DFFA	2910000810900	33
2.0 TDI 4x4	140 kW	07/17→	DFHA	2910000810900	33

SKODA - KODIAQ (NS7, NV7) 10/16→

Knock Sensor

1.4 TSI	92 kW	10/16→	CZCA	S107646001Z	106
1.4 TSI	110 kW	10/16→	CZDA, CZEA	S107646001Z	106
1.4 TSI 4x4	110 kW	10/16→	CZEA	S107646001Z	106
1.5 TSI 1.5 TSI 4x4	110 kW 110 kW	07/18→ 07/18→	DADA	S107646001Z	106
2.0 TSI 4x4	132 kW	10/16→	CZPA	S107646001Z	106
2.0 TSI 4x4	140 kW	02/19→	DKZA	S107646001Z	106

Exhaust Temperature Sensor

2.0 TDI	110 kW	10/16→	DBGA / DBGC / DFGA	2910000810900	33
2.0 TDI 4x4	110 kW	10/16→	DFGA	2910000810900	33

SKODA - OCTAVIA I (1U2) 09/96→12/10

Knock Sensor

1.4 16V	55 kW	09/00→12/10	AXP	S107646001Z	106
			BCA; VIN: XXXXXXXX→ 1Z-4-000 001 ; →12/08	S107646001Z	106
1.6	74 kW	02/97→12/07		S107583001Z	103
1.8 T	110 kW	08/97→12/10		S107583001Z	103
1.8 T 4x4	110 kW	05/01→05/06	ARX / AUM	S107646001Z	106
2.0	85 kW	04/99→05/07	AZH / AQY / APK / AEG / AZJ	S107646001Z	106
RS 1.8 T	132 kW	05/01→01/06	AUQ	S107646001Z	106

Mass Airflow Sensor

1.4	44 kW	04/99→03/01	→12/00; Engine Number to (C47): 1U-V-028 927	A2C59512895	63
1.6	55 kW	09/96→09/04	01/97 →12/00; Engine Number to (C47): 1U-V-028 927	A2C59512895	63
1.6	74 kW	02/97→12/07	→12/00; Engine Number to (C47): 1U-V-028 927	A2C59512895	63
1.8	92 kW	09/96→07/00	01/97 ; Engine Number to (C47): 1U-V-028 927	A2C59512895	63
1.8 T 1.9 SDI	110 kW 50 kW	08/97→12/10 06/97→12/03	→12/00; Engine Number to (C47): 1U-V-028 927	A2C59512895	63
1.9 TDI	66 kW	09/96→03/10	01/97 →12/00; Engine Number to (C47): 1U-V-028 927	A2C59512895	63

© 2020 Continental Aftermarket & Services GmbH

SKODA - OCTAVIA I (1U2) 09/96→12/10

Mass Airflow Sensor

1.9 TDI 2.0	81 kW 85 kW	08/97→01/06 04/99→05/07	→12/00; Engine Number to (C47): 1U-V-028 927	**A2C59512895**	63

Oxygen Sensor

1.4	44 kW	04/99→03/01	08/00 ; Transmission Type (C51): Manual Transmission (V36); Lambda Sensor (C114): Diagnostic Probe (V221); Exhaust System (C10): Post-catalyst (V16)	**A2C59513315Z**	75
			Transmission Type (C51): Manual Transmission (V36); Lambda Sensor (C114): Regulating Probe (V220); Exhaust System (C10): in front of the catalyst (V17)	**A2C59513319Z**	76
1.4 16V	55 kW	09/00→12/10	→01/02; Transmission Type (C51): Manual Transmission (V36); AXP; Lambda Sensor (C114): Diagnostic Probe (V221); Exhaust System (C10): Post-catalyst (V16)	**A2C59513315Z**	75
1.6	55 kW	09/96→09/04	10/96 →08/98; Transmission Type (C51): Manual Transmission (V36); Lambda Sensor (C114): Regulating Probe (V220); Exhaust System (C10): in front of the catalyst (V17)	**A2C59513175Z**	66
			08/98 →07/00; Transmission Type (C51): Manual Transmission (V36); Lambda Sensor (C114): Regulating Probe (V220); Exhaust System (C10): in front of the catalyst (V17)	**A2C59513325Z**	77
1.6	74 kW	02/97→12/07	AEH; →VIN: XXXXXXXX V 007 000; Lambda Sensor (C114): Regulating Probe (V220); Exhaust System (C10): in front of the catalyst (V17)	**A2C59513175Z**	66
			Exhaust System (C10): in front of the catalyst (V17); →09/04; VIN: XXXXXXXX→ W 134 201 ; AEH; Lambda Sensor (C114): Regulating Probe (V220)	**A2C59513347Z**	81
			Exhaust System (C10): in front of the catalyst (V17); →09/04; AEH, AKL; Lambda Sensor (C114): Regulating Probe (V220)		
1.6	75 kW	11/00→12/10	→09/04; Lambda Sensor (C114): Regulating Probe (V220); Exhaust System (C10): in front of the catalyst (V17)	**A2C59513240Z**	72
			→09/04; Lambda Sensor (C114): Diagnostic Probe (V221); Exhaust System (C10): Post-catalyst (V16)	**A2C59513315Z**	75
1.8	92 kW	09/96→07/00	10/96 →04/99; Lambda Sensor (C114): Regulating Probe (V220); Exhaust System (C10): in front of the catalyst (V17)	**A2C59513175Z**	66
1.8 T	110 kW	08/97→12/10	AGU; 01/99 ; Lambda Sensor (C114): Regulating Probe (V220); Exhaust System (C10): in front of the catalyst (V17)	**A2C59513175Z**	66
			ARZ; 01/00 →07/00; Transmission Type (C51): Manual Transmission (V36); Lambda Sensor (C114): Diagnostic Probe (V221); Exhaust System (C10): Post-catalyst (V16)	**A2C59513315Z**	75
			Exhaust System (C10): in front of the catalyst (V17); 01/00 →07/00; ARZ; Transmission Type (C51): Manual Transmission (V36); Lambda Sensor (C114): Regulating Probe (V220)	**A2C59513338Z**	80
			Exhaust System (C10): Post-catalyst (V16); 08/00 →09/04; ARX; Transmission Type (C51): Automatic Transmission (V38); Lambda Sensor (C114): Diagnostic Probe (V221)		
			Exhaust System (C10): Post-catalyst (V16); 08/00 ; AUM; Lambda Sensor (C114): Diagnostic Probe (V221)		
1.8 T 4x4	110 kW	05/01→05/06	Transmission Type (C51): Manual Transmission (V36); ARX; Lambda Sensor (C114): Diagnostic Probe (V221); Exhaust System (C10): Post-catalyst (V16)	**A2C59513316Z**	76
2.0	85 kW	04/99→05/07	03/02 →09/04; AZJ; Lambda Sensor (C114): Regulating Probe (V220); Exhaust System (C10): in front of the catalyst (V17)	**A2C59513240Z**	72
			05/99 →09/04; APK, AQY, AZJ; Lambda Sensor (C114): Diagnostic Probe (V221); Exhaust System (C10): Post-catalyst (V16)	**A2C59513319Z**	76
			05/99 →09/04; AEG, APK, AQY,; Lambda Sensor (C114): Regulating Probe (V220); Exhaust System (C10): in front of the catalyst (V17)	**A2C59513338Z**	80
			10/02 →01/05; AEG; Lambda Sensor (C114): Regulating Probe (V220); Exhaust System (C10): in front of the catalyst (V17)	**A2C59513347Z**	81

© 2020 Continental Aftermarket & Services GmbH

SKODA - OCTAVIA I (1U2) 09/96→12/10

Oxygen Sensor

RS 1.8 T	132 kW	05/01→01/06	→ 09/04; Transmission Type (C51): Manual Transmission (V36); Lambda Sensor (C114): Diagnostic Probe (V221); Exhaust System (C10): Post-catalyst (V16)	**A2C59513338Z**	80

Pressure Sensor

1.4	44 kW	04/99→03/01	AMD; → 01/01	**5WK9693Z**	49

Wheel Speed Sensor

1.4	44 kW	04/99→03/01		**S105705002Z**	99
			AMD;	**S107023001Z**	100
1.4 16V	55 kW	09/00→12/10		**S105705002Z**	99
			AXP;	**S107023001Z**	100
1.6	55 kW	09/96→09/04		**S105705002Z**	99
			AEE;	**S107023001Z**	100
1.6	74 kW	02/97→12/07		**S105705002Z**	99
			AEH / AKL;	**S107023001Z**	100
1.6	75 kW	11/00→12/10		**S105705002Z**	99
			AVU;	**S107023001Z**	100
1.8	92 kW	09/96→07/00		**S105705002Z**	99
			AGN;	**S107023001Z**	100
1.8 T	110 kW	08/97→12/10		**S105705002Z**	99
			ARX / AUM / AGU / ARZ;	**S107023001Z**	100
1.8 T 4x4	110 kW	05/01→05/06		**S105705002Z**	99
1.9 SDI	50 kW	06/97→12/03		**S105705002Z**	99
			AQM / AGP;	**S107023001Z**	100
1.9 TDI	66 kW	09/96→03/10		**S105705002Z**	99
			ALH / AGR;	**S107023001Z**	100
1.9 TDI	74 kW	10/05→12/10		**S105705002Z**	99
1.9 TDI	81 kW	08/97→01/06		**S105705002Z**	99
			ASV / AHF;	**S107023001Z**	100
1.9 TDI	96 kW	09/02→09/04		**S105705002Z**	99
			ASZ;	**S107023001Z**	100
2.0	85 kW	04/99→05/07		**S105705002Z**	99
			APK / AZH / AQY / AEG;	**S107023001Z**	100
RS 1.8 T	132 kW	05/01→01/06	AUQ;	**S107023001Z**	100

SKODA - OCTAVIA I Combi (1U5) 07/98→12/10

Knock Sensor

1.4 16V	55 kW	08/00→12/10	AXP	**S107646001Z**	106
			BCA; VIN: XXXXXXXX → 1Z-4-000 001 ; → 12/08	**S107646001Z**	106
1.6	74 kW	07/98→12/07		**S107583001Z**	103
1.8 T	110 kW	07/98→12/10		**S107583001Z**	103
1.8 T 4x4	110 kW	05/01→05/06	AUM / ARX	**S107646001Z**	106
2.0	85 kW	04/99→05/07	AZH / AEG / APK / AQY / AZJ	**S107646001Z**	106
2.0 4x4	85 kW	08/00→09/04	AZH / AZJ / AEG / AQY	**S107646001Z**	106
RS 1.8 T	132 kW	08/02→01/06	AUQ	**S107646001Z**	106

Mass Airflow Sensor

1.4 16V	55 kW	08/00→12/10	→ 12/00; Engine Number to (C47): 1U-V-028 927	**A2C59512895**	63
1.6	55 kW	07/98→09/04			
1.6	74 kW	07/98→12/07			
1.8 20V	92 kW	07/98→07/00	Engine Number to (C47): 1U-V-028 927	**A2C59512895**	63
1.8 T	110 kW	07/98→12/10	→ 12/00; Engine Number to (C47): 1U-V-028 927	**A2C59512895**	63
1.9 SDI	50 kW	07/98→12/03			
1.9 TDI	66 kW	07/98→03/10			
1.9 TDI	81 kW	07/98→01/06			
1.9 TDI 4x4	66 kW	11/99→02/06			
2.0	85 kW	04/99→05/07			
2.0 4x4	88 kW	01/00→12/10			

© 2020 Continental Aftermarket & Services GmbH

SKODA - OCTAVIA I Combi (1U5) 07/98→12/10

Oxygen Sensor

1.4 16V	55 kW	08/00→12/10	01/02; Transmission Type (C51): Manual Transmission (V36); AXP; Lambda Sensor (C114): Diagnostic Probe (V221); Exhaust System (C10): Post-catalyst (V16)	**A2C59513315Z**	75
1.6	55 kW	07/98→09/04	08/98; Transmission Type (C51): Manual Transmission (V36); Lambda Sensor (C114): Regulating Probe (V220); Exhaust System (C10): in front of the catalyst (V17); 730	**A2C59513175Z**	66
			08/98 ; Transmission Type (C51): Manual Transmission (V36); Lambda Sensor (C114): Regulating Probe (V220); Exhaust System (C10): in front of the catalyst (V17); 505	**A2C59513325Z**	77
1.6	74 kW	07/98→12/07	AEH; V 007 000; Lambda Sensor (C114): Regulating Probe (V220); Exhaust System (C10): in front of the catalyst (V17)	**A2C59513175Z**	66
			W 134 201 ; Lambda Sensor (C114): Regulating Probe (V220); Exhaust System (C10): in front of the catalyst (V17)	**A2C59513347Z**	81
1.6	75 kW	09/00→12/10	09/04; Lambda Sensor (C114): Regulating Probe (V220); Exhaust System (C10): in front of the catalyst (V17)	**A2C59513240Z**	72
			09/04; Lambda Sensor (C114): Diagnostic Probe (V221); Exhaust System (C10): Post-catalyst (V16)	**A2C59513315Z**	75
1.8 20V	92 kW	07/98→07/00	04/99; Lambda Sensor (C114): Regulating Probe (V220); Exhaust System (C10): in front of the catalyst (V17)	**A2C59513175Z**	66
1.8 T	110 kW	07/98→12/10	AGU; 08/98 01/06; Lambda Sensor (C114): Regulating Probe (V220); Exhaust System (C10): in front of the catalyst (V17)	**A2C59513175Z**	66
			01/00 09/04; Transmission Type (C51): Manual Transmission (V36); ARZ; Lambda Sensor (C114): Diagnostic Probe (V221); Exhaust System (C10): Post-catalyst (V16)	**A2C59513315Z**	75
			Exhaust System (C10): Post-catalyst (V16); 08/00 09/04; ARX, AUM; Lambda Sensor (C114): Diagnostic Probe (V221)	**A2C59513338Z**	80
			Exhaust System (C10): in front of the catalyst (V17); 01/00 09/04; ARZ; Transmission Type (C51): Manual Transmission (V36); Lambda Sensor (C114): Regulating Probe (V220)		
1.8 T 4x4	110 kW	05/01→05/06	Transmission Type (C51): Manual Transmission (V36); ARX; Lambda Sensor (C114): Diagnostic Probe (V221); Exhaust System (C10): Post-catalyst (V16)	**A2C59513316Z**	76
2.0	85 kW	04/99→05/07	11/99 09/04; AZH, AZJ; Lambda Sensor (C114): Regulating Probe (V220); Exhaust System (C10): in front of the catalyst (V17)	**A2C59513240Z**	72
			11/99 07/04; AZH; Lambda Sensor (C114): Diagnostic Probe (V221); Exhaust System (C10): Post-catalyst (V16)	**A2C59513316Z**	76
			08/00 09/04; APK, AQY, AZJ; Lambda Sensor (C114): Diagnostic Probe (V221); Exhaust System (C10): Post-catalyst (V16)	**A2C59513319Z**	76
			08/00 09/04; AEG, APK, AQY; Lambda Sensor (C114): Regulating Probe (V220); Exhaust System (C10): in front of the catalyst (V17)	**A2C59513338Z**	80
			10/02 01/05; AEG; Lambda Sensor (C114): Regulating Probe (V220); Exhaust System (C10): in front of the catalyst (V17)	**A2C59513347Z**	81
2.0 4x4	85 kW	08/00→09/04	Transmission Type (C51): Manual Transmission (V36); AZH; Lambda Sensor (C114): Diagnostic Probe (V221); Exhaust System (C10): Post-catalyst (V16)	**A2C59513235Z**	71
			Transmission Type (C51): Manual Transmission (V36); AZH, AZJ; Lambda Sensor (C114): Regulating Probe (V220); Exhaust System (C10): in front of the catalyst (V17)	**A2C59513240Z**	72
			03/02 ; Transmission Type (C51): Manual Transmission (V36); AZJ; Lambda Sensor (C114): Diagnostic Probe (V221); Exhaust System (C10): Post-catalyst (V16)	**A2C59513316Z**	76

© 2020 Continental Aftermarket & Services GmbH

SKODA - OCTAVIA I Combi (1U5) 07/98→12/10

Oxygen Sensor

2.0 4x4	88 kW	01/00→12/10	07/00; Transmission Type (C51): Manual Transmission (V36); Lambda Sensor (C114): Regulating Probe (V220); Exhaust System (C10): in front of the catalyst (V17)	**A2C59513240Z**	72
			07/00; Transmission Type (C51): Manual Transmission (V36); Lambda Sensor (C114): Diagnostic Probe (V221); Exhaust System (C10): Post-catalyst (V16)	**A2C59513316Z**	76
RS 1.8 T	132 kW	08/02→01/06	09/04; Transmission Type (C51): Manual Transmission (V36); Lambda Sensor (C114): Diagnostic Probe (V221); Exhaust System (C10): Post-catalyst (V16)	**A2C59513338Z**	80

Wheel Speed Sensor

1.4 16V	55 kW	08/00→12/10		**S105705002Z**	99
			AXP;	**S107023001Z**	100
1.6	55 kW	07/98→09/04		**S105705002Z**	99
			AEE;	**S107023001Z**	100
1.6	74 kW	07/98→12/07		**S105705002Z**	99
			AEH / AKL;	**S107023001Z**	100
1.6	75 kW	09/00→12/10		**S105705002Z**	99
			AVU;	**S107023001Z**	100
1.8 20V	92 kW	07/98→07/00		**S105705002Z**	99
			AGN;	**S107023001Z**	100
1.8 T	110 kW	07/98→12/10		**S105705002Z**	99
			AUM / AGU / ARX / ARZ;	**S107023001Z**	100
1.8 T 4x4	110 kW	05/01→05/06		**S105705002Z**	99
1.9 SDI	50 kW	07/98→12/03		**S105705002Z**	99
			AGP / AQM;	**S107023001Z**	100
1.9 TDI	66 kW	07/98→03/10		**S105705002Z**	99
			AGR / ALH;	**S107023001Z**	100
1.9 TDI	74 kW	08/00→12/10		**S105705002Z**	99
1.9 TDI	81 kW	07/98→01/06		**S105705002Z**	99
			ASV / AHF;	**S107023001Z**	100
1.9 TDI	96 kW	09/02→09/04		**S105705002Z**	99
			ASZ;	**S107023001Z**	100
1.9 TDI 4x4 1.9 TDI 4x4	66 kW 74 kW	11/99→02/06 09/00→01/06		**S105705002Z**	99
2.0	85 kW	04/99→05/07		**S105705002Z**	99
			AZH / AQY / AEG / APK;	**S107023001Z**	100
2.0 4x4	85 kW	08/00→09/04		**S105705002Z**	99
2.0 4x4	88 kW	01/00→12/10		**S105705002Z**	99
			ATF;	**S107023001Z**	100
RS 1.8 T	132 kW	08/02→01/06	AUQ;	**S107023001Z**	100

SKODA - OCTAVIA II (1Z3) 02/04→06/13

Knock Sensor

1.4	55 kW	05/04→05/06	BCA; VIN: XXXXXXXX...9 → 1Z-4-000 001	**S107646001Z**	106
1.4	59 kW	06/04→04/13	BUD; VIN: XXXXXXXX...9 → 1Z-9-000 001	**S107646001Z**	106
1.4 TSI	90 kW	11/08→06/13	CAXA; VIN: XXXXXXXX...9 → 1Z-9-000 001	**S107646001Z**	106
1.6	75 kW	06/04→06/13	CCSA / BSE; VIN: XXXXXXXX...9 → 1Z-9-000 001	**S107646001Z**	106
			BSF; VIN: XXXXXXXX...9 → 1Z-4-000 001 / 1Z-9-000 001	**S107646001Z**	106
			BGU / BCA; VIN: XXXXXXXX...9 → 1Z-4-000 001 ; 12/08	**S107646001Z**	106
1.6 FSI	85 kW	02/04→10/08	BLF; VIN: XXXXXXXX...9 → 1Z-4-000 001	**S107646001Z**	106
1.6 LPG	75 kW	08/09→11/12	CHGA; VIN: XXXXXXXX...9 → 1Z-9-000 001	**S107646001Z**	106
1.6 MultiFuel	75 kW	01/08→06/13	CCSA; VIN: XXXXXXXX...9 → 1Z-9-000 001	**S107646001Z**	106
2.0 RS	147 kW	10/05→02/13	BWA / CCZA	**S107583046Z**	105

Exhaust Temperature Sensor

1.6 TDI	77 kW	06/09→04/13	CAYC; Exhaust System (C10): before soot particulate filter (V19)	**2910000212900**	16
			CAYC; Exhaust System (C10): after soot particulate filter (V18)	**A2C59507002Z**	55
1.9 TDI	77 kW	06/04→12/10	BLS; Exhaust System (C10): before soot particulate filter (V19)	**2910000213100**	17
			BLS; Exhaust System (C10): before turbocharger (V20)	**2910000213300**	17
			BLS; Exhaust System (C10): after soot particulate filter (V18)	**A2C59507004Z**	55

© 2020 Continental Aftermarket & Services GmbH

SKODA - OCTAVIA II (1Z3) 02/04→06/13

Exhaust Temperature Sensor

2.0 TDI	103 kW	11/05→05/10	BMM; Exhaust System (C10): before soot particulate filter (V19)	**2910000213100**	17
			BMM; Exhaust System (C10): before turbocharger (V20)	**2910000213300**	17
			BMM; Exhaust System (C10): after soot particulate filter (V18)	**A2C59507004Z**	55
2.0 TDI RS	125 kW	04/06→02/13	CEGA; Exhaust System (C10): before soot particulate filter (V19)	**2910000212900**	16
			BMN; Exhaust System (C10): before soot particulate filter (V19)	**2910000213100**	17
			BMN / CEGA; Exhaust System (C10): before turbocharger (V20)	**2910000213300**	17
			CEGA; Exhaust System (C10): after soot particulate filter (V18)	**A2C59507002Z**	55
			BMN; Exhaust System (C10): after soot particulate filter (V18)	**A2C59507004Z**	55

Mass Airflow Sensor

1.8 TSI	112 kW	03/09→06/13	CDAB	**2910000438200**	29
1.8 TSI	118 kW	06/07→04/13	CDAA	**2910000438200**	29
2.0 RS	147 kW	10/05→02/13	CCZA	**2910000438200**	29

Oxygen Sensor

2.0 FSI	110 kW	11/04→10/08	Centre right (V12); Exhaust System (C10): Post-catalyst (V16); 11/05; BLR; Lambda Sensor (C114): Diagnostic Probe (V221) ; Exhaust System (C10): Post-catalyst (V16); 11/05 ; BVY; Lambda Sensor (C114): Diagnostic Probe (V221)	**A2C59513338Z**	80

Wheel Speed Sensor

1.4	55 kW	05/04→05/06	BCA;	**S107023001Z**	100
1.6	75 kW	06/04→06/13	BGU;	**S107023001Z**	100
1.6 FSI	85 kW	02/04→10/08	BLF;	**S107023001Z**	100
1.9 TDI	77 kW	06/04→12/10	BJB / BKC;	**S107023001Z**	100
2.0 FSI	110 kW	11/04→10/08	BLY / BLR;	**S107023001Z**	100
2.0 TDI 16V	103 kW	02/04→04/13	BKD;	**S107023001Z**	100

SKODA - OCTAVIA II Combi (1Z5) 02/04→06/13

Knock Sensor

1.4	55 kW	05/04→05/06	BCA; VIN: XXXXXXXX..4 → 1Z-4-000 001	**S107646001Z**	106
1.4	59 kW	05/06→06/13	BUD; VIN: XXXXXXXX..9 → 1Z-9-000 001	**S107646001Z**	106
1.4 TSI	90 kW	11/08→06/13	CAXA; VIN: XXXXXXXX..2 → 1Z-9-000 001	**S107646001Z**	106
1.6	75 kW	09/04→06/13	BSF / CCSA / BSE; VIN: XXXXXXXX..3 → 1Z-4-000 001 / 1Z-9-000 001	**S107646001Z**	106
			BGU; VIN: XXXXXXXX..4 → 1Z-4-000 001	**S107646001Z**	106
1.6 FSI	85 kW	02/04→10/08	BLF; VIN: XXXXXXXX..3 → 1Z-4-000 001	**S107646001Z**	106
1.6 LPG	75 kW	08/09→11/12	CHGA; VIN: XXXXXXXX..9 → 1Z-9-000 001	**S107646001Z**	106
1.6 MultiFuel	75 kW	01/08→06/13	CCSA; VIN: XXXXXXXX..9 → 1Z-9-000 001	**S107646001Z**	106
2.0 RS	147 kW	10/05→02/13	BWA	**S107583046Z**	105

Exhaust Temperature Sensor

1.6 TDI	77 kW	06/09→04/13	CAYC	**2910000212900**	16
1.6 TDI 4x4	77 kW	06/09→02/13	CAYC; Exhaust System (C10): before soot particulate filter (V19)	**2910000212900**	16
			CAYC; Exhaust System (C10): after soot particulate filter (V18)	**A2C59507002Z**	55
1.9 TDI	77 kW	09/04→12/10	BLS; Exhaust System (C10): before soot particulate filter (V19)	**2910000213100**	17
			BLS; Exhaust System (C10): before turbocharger (V20)	**2910000213300**	17
			BLS; Exhaust System (C10): after soot particulate filter (V18)	**A2C59507004Z**	55
1.9 TDI 4x4	77 kW	11/04→12/10	BLS	**2910000213100**	17
			BLS; Exhaust System (C10): before turbocharger (V20)	**2910000213300**	17
2.0 TDI	103 kW	11/05→05/10	BMM	**2910000213100**	17
			BMM; Exhaust System (C10): before turbocharger (V20)	**2910000213300**	17
2.0 TDI 4x4	103 kW	07/06→05/10	BMM; Exhaust System (C10): before soot particulate filter (V19)	**2910000213100**	17
			BMM; Exhaust System (C10): before turbocharger (V20)	**2910000213300**	17
			BMM; Exhaust System (C10): after soot particulate filter (V18)	**A2C59507004Z**	55
2.0 TDI RS	125 kW	04/06→02/13	CEGA; Exhaust System (C10): before soot particulate filter (V19)	**2910000212900**	16
			BMN	**2910000213100**	17
			CEGA / BMN; Exhaust System (C10): before turbocharger (V20)	**2910000213300**	17
			CEGA; Exhaust System (C10): after soot particulate filter (V18)	**A2C59507002Z**	55
			BMM	**A2C59507004Z**	55

© 2020 Continental Aftermarket & Services GmbH

SKODA - OCTAVIA II Combi (1Z5) 02/04→06/13

Mass Airflow Sensor

1.8 TSI	112 kW	03/09→06/13	CDAB	**2910000438200**	29
1.8 TSI	118 kW	06/07→04/13	CDAA	**2910000438200**	29
1.8 TSI 4x4	112 kW	03/09→02/13	CDAB	**2910000438200**	29
1.8 TSI 4x4	118 kW	11/08→02/13	CDAA	**2910000438200**	29
2.0 RS	147 kW	10/05→02/13	CCZA	**2910000438200**	29

Oxygen Sensor

2.0 FSI	110 kW	11/04→10/08	Centre right (V12); Exhaust System (C10): Post-catalyst (V16); 11/05; BLR; Lambda Sensor (C114): Diagnostic Probe (V221)	**A2C59513338Z**	80
			; Exhaust System (C10): Post-catalyst (V16); 11/05 ; BVY; Lambda Sensor (C114): Diagnostic Probe (V221)		
2.0 FSI 4x4	110 kW	11/04→04/09	; Exhaust System (C10): Post-catalyst (V16); 11/05; BLX; Transmission Type (C51): Manual Transmission (V36); Lambda Sensor (C114): Diagnostic Probe (V221)	**A2C59513338Z**	80
			; Exhaust System (C10): Post-catalyst (V16); 11/05 ; BVX; Transmission Type (C51): Manual Transmission (V36); Lambda Sensor (C114): Diagnostic Probe (V221)		

Wheel Speed Sensor

1.6	75 kW	09/04→06/13	BGU;	**S107023001Z**	100
1.6 FSI	85 kW	02/04→10/08	BLF;	**S107023001Z**	100
1.9 TDI	77 kW	09/04→12/10	BKC / BJB;	**S107023001Z**	100
2.0 FSI	110 kW	11/04→10/08	BLR / BLY;	**S107023001Z**	100
2.0 TDI 16V	103 kW	02/04→05/13	BKD;	**S107023001Z**	100

SKODA - OCTAVIA III (5E3, NL3, NR3) 11/12→

Knock Sensor

1.0 TSI	85 kW	05/16→	CHZD / DKRA	**S107646001Z**	106
1.2 TSI	63 kW	11/12→	CJZB; VIN: XXXXXXX..→ 5E-D-000 001	**S107646001Z**	106
1.2 TSI	77 kW	11/12→	CJZA; VIN: XXXXXXX..→ 5E-D-000 001	**S107646001Z**	106
1.4 TSI	103 kW	11/12→	CHPA; VIN: XXXXXXX..→ 5E-D-000 001	**S107646001Z**	106
1.4 TSI	110 kW	08/14→	CHPB / CZDA	**S107646001Z**	106
1.4 TSI G-TEC	81 kW	11/13→	CPWA	**S107646001Z**	106
1.6	81 kW	01/14→	CWVA	**S107646001Z**	106

Exhaust Temperature Sensor

1.6 TDI	66 kW	11/12→	CLHB; VIN: XXXXXXX..→ 5E-D-000 001	**2910000215000**	21
			CLHB; Exhaust System (C10): before soot particulate filter (V19)	**2910000215100**	22
			CLHB; Exhaust System (C10): in front of the catalyst (V17)	**2910000809900**	31
1.6 TDI	77 kW	11/12→	CLHA; VIN: XXXXXXX..→ 5E-D-000 001	**2910000215000**	21
			CLHA; Exhaust System (C10): before soot particulate filter (V19)	**2910000215100**	22
			CLHA; Exhaust System (C10): in front of the catalyst (V17)	**2910000809900**	31
1.6 TDI	81 kW	05/13→	CRKB / CXXB; VIN: XXXXXXX..→ 5E-D-000 001	**2910000215000**	21
			CRKB / CXXB	**2910000215100**	22
			CRKB	**2910000809900**	31
1.6 TDI 4x4	77 kW	09/14→	CLHA; VIN: XXXXXXX..→ 5E-D-000 001	**2910000215000**	21
			CLHA; Exhaust System (C10): before soot particulate filter (V19)	**2910000215100**	22
			CLHA; Exhaust System (C10): in front of the catalyst (V17)	**2910000809900**	31
2.0 TDI	105 kW	11/12→	CRVC; 06/13 → 04/16; VIN: XXXXXXX..→ 5E-D-000 001	**2910000810000**	31
			CRVC; VIN: XXXXXXX..→ 5E-D-000 001	**2910000810900**	33
2.0 TDI	110 kW	11/12→	CRMB / CKFC; VIN: XXXXXXX..→ 5E-D-000 001	**2910000810900**	33
2.0 TDI / TDI RS 4x4	135 kW	05/13→	CUPA / CUNA; VIN: XXXXXXX..→ 5E-D-000 001	**2910000810900**	33
2.0 TDI 4x4	110 kW	09/14→	CKFC; VIN: XXXXXXX..→ 5E-D-000 001	**2910000810900**	33
2.0 TDI RS	135 kW	05/13→	CUPA / CUNA; VIN: XXXXXXX..→ 5E-D-000 001	**2910000810900**	33

Wheel Speed Sensor

1.2 TSI	63 kW	11/12→	CJZB;	**A2C59513057**	64
1.2 TSI	77 kW	11/12→	CJZA;	**A2C59513057**	64
1.4 TSI	103 kW	11/12→	CHPA;	**A2C59513057**	64
1.4 TSI G-TEC	81 kW	11/13→	CPWA;	**A2C59513057**	64
1.6 TDI	66 kW	11/12→	CLHB;	**A2C59513057**	64

© 2020 Continental Aftermarket & Services GmbH

SKODA - OCTAVIA III (5E3, NL3, NR3) 11/12→

Wheel Speed Sensor

1.6 TDI	77 kW	11/12→	CLHA;	A2C59513057	64
1.6 TDI	81 kW	05/13→	CRKB;	A2C59513057	64
1.8 TSI	132 kW	11/12→	CJSA;	A2C59513057	64
2.0 TDI	105 kW	11/12→	CRVC / CKFB;	A2C59513057	64
2.0 TDI	110 kW	11/12→	CKFC;	A2C59513057	64
2.0 TDI RS	135 kW	05/13→	CUPA / CUNA;	A2C59513057	64
2.0 TSI RS	162 kW	05/13→	CHHB;	A2C59513057	64

SKODA - OCTAVIA III Combi (5E5, 5E6) 11/12→

Knock Sensor

1.0 TSI	85 kW	05/16→	CHZD / DKRA	S107646001Z	106
1.2 TSI	63 kW	11/12→	CJZB; VIN: XXXXXXXX → 5E-D-000 001	S107646001Z	106
1.2 TSI	77 kW	11/12→	VIN: XXXXXXXX → 5E-D-000 001 ; CJZA	S107646001Z	106
1.4 TSI	103 kW	11/12→	CHPA; VIN: XXXXXXXX → 5E-D-000 001	S107646001Z	106
1.4 TSI	110 kW	08/14→	CHPB / CZDA	S107646001Z	106
1.4 TSI G-TEC	81 kW	11/13→	CPWA	S107646001Z	106
1.6	81 kW	01/14→	CWYA	S107646001Z	106

Exhaust Temperature Sensor

1.6 TDI	66 kW	11/12→	CLHB; VIN: XXXXXXXX → 5E-D-000 001	2910000215000	21
			CLHB; Exhaust System (C10): before soot particulate filter (V19)	2910000215100	22
			CLHB; Exhaust System (C10): in front of the catalyst (V17)	2910000809900	31
1.6 TDI	77 kW	11/12→	CLHA; VIN: XXXXXXXX → 5E-D-000 001	2910000215000	21
			CLHA; Exhaust System (C10): before soot particulate filter (V19)	2910000215100	22
			CLHA; Exhaust System (C10): in front of the catalyst (V17)	2910000809900	31
1.6 TDI	81 kW	05/13→	CXXB / CRKB; VIN: XXXXXXXX → 5E-D-000 001	2910000215000	21
			CXXB / CRKB	2910000215100	22
			CRKB	2910000809900	31
1.6 TDI 4x4	77 kW	11/12→	CLHA; VIN: XXXXXXXX → 5E-D-000 001	2910000215000	21
			CLHA; Exhaust System (C10): before soot particulate filter (V19)	2910000215100	22
			CLHA; Exhaust System (C10): in front of the catalyst (V17)	2910000809900	31
2.0 TDI	105 kW	11/12→	CRVC; 06/13 → 04/16; VIN: XXXXXXXX → 5E-D-000 001	2910000810000	31
			CRVC; VIN: XXXXXXXX → 5E-D-000 001	2910000810900	33
2.0 TDI	110 kW	11/12→	CKFC / CRMB; VIN: XXXXXXXX → 5E-D-000 001	2910000810900	33
2.0 TDI / TDI RS 4x4	135 kW	09/14→	CUNA / CUPA; VIN: XXXXXXXX → 5E-D-000 001	2910000810900	33
2.0 TDI 4x4	110 kW	11/12→	CKFC; VIN: XXXXXXXX → 5E-D-000 001	2910000810900	33
2.0 TDI RS	135 kW	05/13→	CUNA / CUPA; VIN: XXXXXXXX → 5E-D-000 001	2910000810900	33

Wheel Speed Sensor

1.2 TSI	63 kW	11/12→	CJZB;	A2C59513057	64
1.2 TSI	77 kW	11/12→	CJZA;	A2C59513057	64
1.4 TSI	103 kW	11/12→	CHPA;	A2C59513057	64
1.6 TDI	66 kW	11/12→	CLHB;	A2C59513057	64
1.6 TDI	77 kW	11/12→	CLHA;	A2C59513057	64
1.6 TDI	81 kW	05/13→	CRKB;	A2C59513057	64
1.6 TDI 4x4	77 kW	11/12→	CLHA;	A2C59513057	64
1.8 TSI	132 kW	11/12→	CJSA / CJSB;	A2C59513057	64
1.8 TSI 4x4	132 kW	11/12→	CJSB;	A2C59513057	64
2.0 TDI	105 kW	11/12→	CKFB / CRVC;	A2C59513057	64
2.0 TDI 2.0 TDI 4x4	110 kW 110 kW	11/12→ 11/12→	CKFC;	A2C59513057	64
2.0 TDI RS	135 kW	05/13→	CUNA / CUPA;	A2C59513057	64
2.0 TSI RS	162 kW	11/12→	CHHB;	A2C59513057	64

SKODA - RAPID (NH3) 07/12→12/19

Knock Sensor

1.2	55 kW	07/12→06/15	CGPC	S107646001Z	106
1.2 TSI	63 kW	07/12→05/15	CBZA	S107646001Z	106
1.2 TSI	77 kW	07/12→05/15	CBZB	S107646001Z	106
1.4 TSI	90 kW	07/12→06/15	CAXA	S107646001Z	106

© 2020 Continental Aftermarket & Services GmbH

SKODA - RAPID (NH3) 07/12→12/19					
Knock Sensor					
1.6	77 kW	07/12→06/15	CFNA	**S107646001Z**	106
Exhaust Temperature Sensor					
1.6 TDI	66 kW	08/13→05/15	CAYB; Exhaust System (C10): after soot particulate filter (V18); Left-/right-hand drive vehicles (C74): for left-hand drive vehicles (V104)	**2910000213000**	16
			CAYB; Exhaust System (C10): before soot particulate filter (V19)	**2910000213500**	18
			CAYB; Exhaust System (C10): after soot particulate filter (V18); Left-/right-hand drive vehicles (C74): for right-hand drive vehicles (V105)	**2910000214500**	20
1.6 TDI	77 kW	07/12→12/19	CAYC; Exhaust System (C10): after soot particulate filter (V18); Left-/right-hand drive vehicles (C74): for left-hand drive vehicles (V104)	**2910000213000**	16
			CAYC; Exhaust System (C10): before soot particulate filter (V19)	**2910000213500**	18
			CAYC; Exhaust System (C10): after soot particulate filter (V18); Left-/right-hand drive vehicles (C74): for right-hand drive vehicles (V105)	**2910000214500**	20
Wheel Speed Sensor					
1.2	55 kW	07/12→06/15	CGPC;	**A2C59513057**	64
1.2 TSI	63 kW	07/12→05/15	CBZA;	**A2C59513057**	64
1.2 TSI	77 kW	07/12→05/15	CBZB;	**A2C59513057**	64
1.4 TSI	90 kW	07/12→06/15	CAXA;	**A2C59513057**	64
1.6	77 kW	07/12→06/15	CFNA;	**A2C59513057**	64
1.6 TDI	66 kW	08/13→05/15	CAYB;	**A2C59513057**	64
1.6 TDI	77 kW	07/12→12/19	CLNA / CAYC;	**A2C59513057**	64
SKODA - RAPID Spaceback (NH1) 07/12→12/19					
Exhaust Temperature Sensor					
1.6 TDI	66 kW	08/13→05/15	CAYB; Exhaust System (C10): after soot particulate filter (V18); Left-/right-hand drive vehicles (C74): for left-hand drive vehicles (V104)	**2910000213000**	16
			CAYB; Exhaust System (C10): before soot particulate filter (V19)	**2910000213500**	18
			CAYB; Exhaust System (C10): after soot particulate filter (V18); Left-/right-hand drive vehicles (C74): for right-hand drive vehicles (V105)	**2910000214500**	20
1.6 TDI	77 kW	07/12→12/19	CAYC; Exhaust System (C10): after soot particulate filter (V18); Left-/right-hand drive vehicles (C74): for left-hand drive vehicles (V104)	**2910000213000**	16
			CAYC; Exhaust System (C10): before soot particulate filter (V19)	**2910000213500**	18
			CAYC; Exhaust System (C10): after soot particulate filter (V18); Left-/right-hand drive vehicles (C74): for right-hand drive vehicles (V105)	**2910000214500**	20
Wheel Speed Sensor					
1.2 TSI	63 kW	07/12→05/15	CBZA;	**A2C59513057**	64
1.2 TSI	77 kW	07/12→05/15	CBZB;	**A2C59513057**	64
1.4 TSI	90 kW	07/12→06/15	CAXA;	**A2C59513057**	64
1.6	77 kW	07/12→06/15	CFNA;	**A2C59513057**	64
1.6 TDI	66 kW	08/13→05/15	CAYB;	**A2C59513057**	64
1.6 TDI	77 kW	07/12→12/19	CLNA / CAYC;	**A2C59513057**	64
SKODA - ROOMSTER (5J7) 03/06→05/15					
Knock Sensor					
1.2	47 kW	05/06→01/07	BME	**S107646001Z**	106
1.2	51 kW	01/07→05/15	BZG / CGPA	**S107646001Z**	106
1.2 TDI	55 kW	03/10→05/15	CFWA	**S107646001Z**	106
1.2 TSI	63 kW	03/10→05/15	CBZA	**S107646001Z**	106
1.2 TSI	77 kW	03/10→05/15	CBZB	**S107646001Z**	106
1.4	63 kW	09/06→05/15	CGGB / BXW	**S107646001Z**	106
1.6	77 kW	09/06→05/15	CFNA / BTS	**S107646001Z**	106

© 2020 Continental Aftermarket & Services GmbH

SKODA - ROOMSTER (5J7) 03/06→05/15

Exhaust Temperature Sensor

1.2 TDI	55 kW	03/10→05/15	CFWA; Exhaust System (C10): after soot particulate filter (V18); Left-/right-hand drive vehicles (C74): for left-hand drive vehicles (V104)	**2910000213000**	16
			CFWA; Exhaust System (C10): before soot particulate filter (V19)	**2910000213500**	18
			CFWA; Exhaust System (C10): after soot particulate filter (V18); Left-/right-hand drive vehicles (C74): for right-hand drive vehicles (V105)	**2910000214500**	20
			CFWA; → 06/10	**2910000811000**	34
			CFWA; → 10/10	**2910000811100**	34
			CFWA; Exhaust System (C10): before turbocharger (V20)	**A2C59507008Z**	56
1.4 TDI	59 kW	09/06→03/10	BMS; Exhaust System (C10): before soot particulate filter (V19)	**2910000214300**	20
			BMS; Exhaust System (C10): after soot particulate filter (V18)	**2910000215900**	23
			BMS; Exhaust System (C10): before turbocharger (V20)	**2910000216100**	24
			BMS; VIN: XXXXXXXX → 5J-65007 131 ; Left-/right-hand drive vehicles (C74): for left-hand drive vehicles (V104)	**2910000809700**	31
			BMS; → VIN: XXXXXXXX 5J-65012 509	**2910000809800**	31
1.6 TDI	66 kW	03/10→05/15	CAYB; Exhaust System (C10): after soot particulate filter (V18); Left-/right-hand drive vehicles (C74): for left-hand drive vehicles (V104)	**2910000213000**	16
			CAYB; Exhaust System (C10): before soot particulate filter (V19)	**2910000213500**	18
			CAYB; Exhaust System (C10): after soot particulate filter (V18); Left-/right-hand drive vehicles (C74): for right-hand drive vehicles (V105)	**2910000214500**	20
1.6 TDI	77 kW	03/10→05/15	CAYC; Exhaust System (C10): after soot particulate filter (V18); Left-/right-hand drive vehicles (C74): for left-hand drive vehicles (V104)	**2910000213000**	16
			CAYC; Exhaust System (C10): before soot particulate filter (V19)	**2910000213500**	18
			CAYC; Exhaust System (C10): after soot particulate filter (V18); Left-/right-hand drive vehicles (C74): for right-hand drive vehicles (V105)	**2910000214500**	20
1.9 TDI	77 kW	09/06→03/10	BLS; Exhaust System (C10): before turbocharger (V20)	**2910000213300**	17
			BLS	**2910000214300**	20

Oxygen Sensor

1.2	47 kW	05/06→01/07	Transmission Type (C51): Manual Transmission (V36); Lambda Sensor (C114): Diagnostic Probe (V221); Exhaust System (C10): Post-catalyst (V16)	**A2C59513319Z**	76

Wheel Speed Sensor

1.2	47 kW	05/06→01/07	→ 07/06 ;	**A2C59513057**	64
1.2	51 kW	01/07→05/15		**A2C59513057**	64
1.2 TDI	55 kW	03/10→05/15	CFWA;	**A2C59513057**	64
1.2 TSI	63 kW	03/10→05/15	CBZA;	**A2C59513057**	64
1.2 TSI	77 kW	03/10→05/15	CBZB;	**A2C59513057**	64
1.4 1.4 TDI 1.4 TDI 1.6	63 kW 51 kW 59 kW 77 kW	09/06→05/15 07/06→03/10 09/06→03/10 09/06→05/15		**A2C59513057**	64
1.6 TDI	66 kW	03/10→05/15	CAYB;	**A2C59513057**	64
1.6 TDI	77 kW	03/10→05/15	CAYC;	**A2C59513057**	64
1.9 TDI	74 kW	03/06→05/06	AXR;	**A2C59513057**	64
1.9 TDI	77 kW	09/06→03/10		**A2C59513057**	64

SKODA - ROOMSTER Praktik (5J) 03/07→05/15

Knock Sensor

1.2	51 kW	03/07→05/15	CGPA / BZG	**S107646001Z**	106
1.2 TDI	55 kW	03/10→05/15	CFWA	**S107646001Z**	106
1.2 TSI	63 kW	03/10→05/15	CBZA	**S107646001Z**	106
1.4	63 kW	03/07→05/15	BXW / CGGB	**S107646001Z**	106

© 2020 Continental Aftermarket & Services GmbH

SKODA - ROOMSTER Praktik (5J) 03/07→05/15					
Exhaust Temperature Sensor					
1.2 TDI	55 kW	03/10→05/15	CFWA; Exhaust System (C10): after soot particulate filter (V18); Left-/right-hand drive vehicles (C74): for left-hand drive vehicles (V104)	**2910000213000**	16
			CFWA; Exhaust System (C10): before soot particulate filter (V19)	**2910000213500**	18
			CFWA; Exhaust System (C10): after soot particulate filter (V18); Left-/right-hand drive vehicles (C74): for right-hand drive vehicles (V105)	**2910000214500**	20
			CFWA; → 06/10	**2910000811000**	34
			CFWA; → 10/10	**2910000811100**	34
			CFWA; Exhaust System (C10): before turbocharger (V20)	**A2C59507008Z**	56
1.4 TDI	59 kW	03/07→03/10	BMS; VIN: XXXXXXX...→ 5J-65007 131 ; Left-/right-hand drive vehicles (C74): for left-hand drive vehicles (V104)	**2910000809700**	31
1.6 TDI	66 kW	03/10→05/15	CAYB; Exhaust System (C10): after soot particulate filter (V18); Left-/right-hand drive vehicles (C74): for left-hand drive vehicles (V104)	**2910000213000**	16
			CAYB; Exhaust System (C10): before soot particulate filter (V19)	**2910000213500**	18
			CAYB; Exhaust System (C10): after soot particulate filter (V18); Left-/right-hand drive vehicles (C74): for right-hand drive vehicles (V105)	**2910000214500**	20
Wheel Speed Sensor					
1.2	51 kW	03/07→05/15		**A2C59513057**	64
1.2 TDI	55 kW	03/10→05/15	CFWA;	**A2C59513057**	64
1.2 TSI	63 kW	03/10→05/15	CBZA;	**A2C59513057**	64
1.4 1.4 TDI 1.4 TDI	63 kW 51 kW 59 kW	03/07→05/15 03/07→03/10 03/07→03/10		**A2C59513057**	64
1.6 TDI	66 kW	03/10→05/15	CAYB;	**A2C59513057**	64
SKODA - SCALA 02/19→					
Knock Sensor					
1.0 TSI	85 kW	02/19→	DKRF	**S107646001Z**	106
1.5 TSI	110 kW	02/19→	DADA	**S107646001Z**	106
SKODA - SUPERB I (3U4) 12/01→03/08					
Knock Sensor					
2.0	85 kW	12/01→03/08		**S107583021Z**	104
Exhaust Temperature Sensor					
2.0 TDI	103 kW	10/05→03/08	BSS	**2910000214700**	21
Oxygen Sensor					
1.8 T	110 kW	12/01→03/08	Lambda Sensor (C114): Regulating Probe (V220); Exhaust System (C10): in front of the catalyst (V17)	**A2C59513240Z**	72
			Exhaust System (C10): Post-catalyst (V16); → 01/04 ; Transmission Type (C51): Automatic Transmission (V38); Lambda Sensor (C114): Diagnostic Probe (V221)	**A2C59513316Z**	76
			Exhaust System (C10): Post-catalyst (V16); Transmission Type (C51): Manual Transmission (V36); Lambda Sensor (C114): Diagnostic Probe (V221)		
2.0	85 kW	12/01→03/08	Transmission Type (C51): Manual Transmission (V36); Lambda Sensor (C114): Diagnostic Probe (V221); Exhaust System (C10): Post-catalyst (V16)	**A2C59513323Z**	77
			Transmission Type (C51): Manual Transmission (V36); Lambda Sensor (C114): Regulating Probe (V220); Exhaust System (C10): in front of the catalyst (V17)	**A2C59513329Z**	78

© 2020 Continental Aftermarket & Services GmbH

SKODA - SUPERB I (3U4) 12/01→03/08

Oxygen Sensor

2.8 V6	142 kW	12/01→03/08	; Exhaust System (C10): in front of the catalyst (V17); Lambda Sensor (C114): Regulating Probe (V220)	A2C59513241Z	72
			; Exhaust System (C10): in front of the catalyst (V17); Lambda Sensor (C114): Regulating Probe (V220) ; 620		
			; Exhaust System (C10): Post-catalyst (V16); Lambda Sensor (C114): Diagnostic Probe (V221)	A2C59513312Z	75
			; Exhaust System (C10): Post-catalyst (V16); Lambda Sensor (C114): Diagnostic Probe (V221) ; 1,690		

SKODA - SUPERB II (3T4) 03/08→05/15

Knock Sensor

1.4 TSI	92 kW	07/08→05/15	CAXC; → 3T-8-000 001 ; 12/13	S107646001Z	106

Exhaust Temperature Sensor

1.6 TDI	77 kW	09/10→05/15	CAYC; Exhaust System (C10): before soot particulate filter (V19)	2910000212900	16
			CAYC; Exhaust System (C10): after soot particulate filter (V18)	A2C59507002Z	55
1.9 TDI	77 kW	03/08→11/10	BLS; Exhaust System (C10): before turbocharger (V20)	2910000213300	17
			BLS	A2C59507004Z	55
2.0 TDI	103 kW	03/08→05/10	BMP; Exhaust System (C10): before turbocharger (V20)	2910000213300	17
			BMP	A2C59507004Z	55
2.0 TDI	125 kW	07/08→05/15	CBBB; Exhaust System (C10): before soot particulate filter (V19)	2910000212900	16
			CBBB; Exhaust System (C10): before turbocharger (V20)	2910000213300	17
			CBBB; Exhaust System (C10): after soot particulate filter (V18)	A2C59507002Z	55
2.0 TDI 4x4	125 kW	09/08→05/15	CBBB	2910000212900	16
			CBBB; Exhaust System (C10): before turbocharger (V20)	2910000213300	17

Mass Airflow Sensor

1.8 TSI	112 kW	03/09→05/15	CDAB	2910000438200	29
1.8 TSI	118 kW	03/08→05/15	CDAA	2910000438200	29
1.8 TSI 4x4	112 kW	03/09→05/15	CDAB	2910000438200	29
1.8 TSI 4x4	118 kW	11/08→05/15	CDAA	2910000438200	29
2.0 TSI	147 kW	05/10→05/15	CCZA	2910000438200	29

SKODA - SUPERB II Estate (3T5) 10/09→05/15

Knock Sensor

1.4 TSI	92 kW	10/09→05/15	CAXC; → 3T-8-000 001 ; 12/13	S107646001Z	106

Exhaust Temperature Sensor

1.6 TDI	77 kW	09/10→05/15	CAYC; Exhaust System (C10): before soot particulate filter (V19)	2910000212900	16
			CAYC; Exhaust System (C10): after soot particulate filter (V18)	A2C59507002Z	55
1.9 TDI	77 kW	10/09→11/10	BLS; Exhaust System (C10): before turbocharger (V20)	2910000213300	17
			BLS	A2C59507004Z	55
2.0 TDI	103 kW	10/09→03/10	BMP; Exhaust System (C10): before turbocharger (V20)	2910000213300	17
			BMP	A2C59507004Z	55
2.0 TDI	125 kW	10/09→05/15	CBBB; Exhaust System (C10): before soot particulate filter (V19)	2910000212900	16
			CBBB; Exhaust System (C10): before turbocharger (V20)	2910000213300	17
			CBBB; Exhaust System (C10): after soot particulate filter (V18)	A2C59507002Z	55
2.0 TDI 4x4	125 kW	10/09→05/15	CBBB	2910000212900	16
			CBBB; Exhaust System (C10): before turbocharger (V20)	2910000213300	17

Mass Airflow Sensor

1.8 TSI	112 kW	10/09→05/15	CDAB	2910000438200	29
1.8 TSI	118 kW	10/09→05/15	CDAA	2910000438200	29
1.8 TSI 4x4	112 kW	10/09→05/15	CDAB	2910000438200	29
1.8 TSI 4x4	118 kW	10/09→05/15	CDAA	2910000438200	29
2.0 TSI	147 kW	05/10→05/15	CCZA	2910000438200	29

© 2020 Continental Aftermarket & Services GmbH

SKODA - SUPERB III (3V3) 03/15→					
Exhaust Temperature Sensor					
2.0 TDI	110 kW	03/15→	CRLB / DFEA; VIN XXXXXXXX → NP-F7000 001	**2910000810900**	33
2.0 TDI 4x4	110 kW	03/15→			
SKODA - SUPERB III Estate (3V5) 03/15→					
Exhaust Temperature Sensor					
2.0 TDI	110 kW	03/15→	CRLB / DFEA; VIN XXXXXXXX → NP-F7000 001	**2910000810900**	33
2.0 TDI 4x4	110 kW	03/15→	DFEA / CRLB; VIN XXXXXXXX → NP-F7000 001	**2910000810900**	33
SKODA - YETI (5L) 05/09→12/17					
Knock Sensor					
1.2 TSI	77 kW	09/09→05/15	CBZB	**S107646001Z**	106
1.4 TSI	90 kW	06/10→05/15	CAXA	**S107646001Z**	106
Exhaust Temperature Sensor					
1.6 TDI	77 kW	11/10→05/15	CAYC; Exhaust System (C10): before soot particulate filter (V19)	**2910000212900**	16
			CAYC; Exhaust System (C10): after soot particulate filter (V18)	**A2C59507002Z**	55
2.0 TDI	81 kW	11/09→12/17	CFHA / CLCA	**2910000212900**	16
2.0 TDI 4x4	103 kW	05/09→12/17	CBDB; Exhaust System (C10): before soot particulate filter (V19)	**2910000212900**	16
			CBDB; Exhaust System (C10): after soot particulate filter (V18)	**A2C59507002Z**	55
2.0 TDI 4x4	125 kW	11/09→05/15	CEGA; Exhaust System (C10): before soot particulate filter (V19)	**2910000212900**	16
			CEGA; Exhaust System (C10): before turbocharger (V20)	**2910000213300**	17
			CEGA; Exhaust System (C10): after soot particulate filter (V18)	**A2C59507002Z**	55
Mass Airflow Sensor					
1.8 TSI 4x4	112 kW	11/09→12/17	CDAB	**2910000438200**	29
1.8 TSI 4x4	118 kW	05/09→12/17	CDAA	**2910000438200**	29
SMART - CABRIO (450) 03/00→01/04					
Oxygen Sensor					
0.6 (450.432) 0.6 (S1OLA1, 450.441, 450.442, 450.443)	52 kW 40 kW	06/02→01/04 03/00→01/04	Lambda Sensor (C114): Regulating Probe (V220); Exhaust System (C10): in front of the catalyst (V17)	**A2C59513318Z**	76
			Lambda Sensor (C114): Diagnostic Probe (V221); Exhaust System (C10): Post-catalyst (V16)	**A2C59513318Z**	76
0.6 (S1OLD2, 450.452)	45 kW	01/01→01/04	→ 12/02; Lambda Sensor (C114): Regulating Probe (V220); Exhaust System (C10): in front of the catalyst (V17)	**A2C59513318Z**	76
			→ 12/02; Lambda Sensor (C114): Diagnostic Probe (V221); Exhaust System (C10): Post-catalyst (V16)	**A2C59513318Z**	76
SMART - CITY-COUPE (450) 07/98→01/04					
Oxygen Sensor					
0.6 (450.330, 450.332)	52 kW	06/02→01/04	Lambda Sensor (C114): Regulating Probe (V220); Exhaust System (C10): in front of the catalyst (V17)	**A2C59513318Z**	76
			Lambda Sensor (C114): Diagnostic Probe (V221); Exhaust System (C10): Post-catalyst (V16)	**A2C59513318Z**	76
0.6 (450.352, 450.353)	45 kW	01/01→01/04	→ 12/02; Lambda Sensor (C114): Regulating Probe (V220); Exhaust System (C10): in front of the catalyst (V17)	**A2C59513318Z**	76
			→ 12/02; Lambda Sensor (C114): Diagnostic Probe (V221); Exhaust System (C10): Post-catalyst (V16)	**A2C59513318Z**	76
0.6 (S1CLA1, 450.341) 0.6 (S1CLB1, 450.331, 450.336)	40 kW 33 kW	07/98→01/04 07/98→01/04	Exhaust System (C10): Post-catalyst (V16); Lambda Sensor (C114): Diagnostic Probe (V221) Exhaust System (C10): in front of the catalyst (V17); Lambda Sensor (C114): Regulating Probe (V220)	**A2C59513318Z**	76
SMART - FORFOUR (454) 01/04→06/06					
Oxygen Sensor					
1.1 (454.030)	55 kW	01/04→06/06	→ 04/04 ; Transmission Type (C51): Manual Transmission (V36); 134 910; Lambda Sensor (C114): Diagnostic Probe (V221); Exhaust System (C10): Post-catalyst (V16)	**A2C59513334Z**	79
1.1 (454.033)	47 kW	02/05→06/06	Transmission Type (C51): Manual Transmission (V36); 134 911; Lambda Sensor (C114): Diagnostic Probe (V221); Exhaust System (C10): Post-catalyst (V16)	**A2C59513334Z**	79

© 2020 Continental Aftermarket & Services GmbH

SMART - FORFOUR (454) 01/04→06/06					
Oxygen Sensor					
1.3 (454.031)	70 kW	01/04→06/06	→ 04/04 ; Transmission Type (C51): Manual Transmission (V36); 135 930; Lambda Sensor (C114): Diagnostic Probe (V221); Exhaust System (C10): Post-catalyst (V16)	**A2C59513334Z**	79
1.5 (454.032)	80 kW	01/04→06/06	→ 04/04 ; Transmission Type (C51): Manual Transmission (V36); 135 950; Lambda Sensor (C114): Diagnostic Probe (V221); Exhaust System (C10): Post-catalyst (V16)	**A2C59513334Z**	79
1.5 BRABUS (454.034)	130 kW	05/05→06/06	Transmission Type (C51): Manual Transmission (V36); 122 950; Lambda Sensor (C114): Diagnostic Probe (V221); Exhaust System (C10): Post-catalyst (V16)	**A2C59513334Z**	79
SSANGYONG - KORANDO (KJ) 12/96→11/06					
Knock Sensor					
2.3	103 kW	05/97→02/00	M 111.970	**S103995001Z**	98
3.2	156 kW	01/99→02/00	M 104.995	**S103995001Z**	98
3.2	162 kW	06/97→11/06	M 104.992	**S103995001Z**	98
3.2 (KJ)	154 kW	12/96→11/02	M 104.995	**S103995001Z**	98
SSANGYONG - KORANDO Cabrio (KJ) 12/96→11/06					
Knock Sensor					
2.3	103 kW	11/97→02/00		**S103995001Z**	98
3.2	156 kW	01/99→11/02	M 104.995	**S103995001Z**	98
3.2	162 kW	06/97→11/06	M 104.992	**S103995001Z**	98
SSANGYONG - MUSSO (FJ) 01/93→09/07					
Knock Sensor					
2.3	103 kW	10/96→11/02	M 111.970	**S103995001Z**	98
2.3 D	59 kW	10/95→04/99	OM 601.940 / MB-OM 661	**S103995001Z**	98
3.2	162 kW	06/96→09/04	M 104.992	**S103995001Z**	98
SUBARU - JUSTY I (KAD) 11/84→08/96					
Oxygen Sensor					
1200 1200 4WD (KAD-A)	49 kW 49 kW	05/87→10/95 05/87→05/91	→ 05/88; Lambda Sensor (C114): Regulating Probe (V220); Exhaust System (C10): in front of the catalyst (V17)	**A2C59513227Z**	70
SUBARU - JUSTY II (JMA, MS) 10/95→11/03					
Oxygen Sensor					
1.3 GX 4x4	50 kW	10/95→11/03	G13BA; Transmission Type (C51): Manual Transmission (V36); → VIN: XXXXXXXX...: 25000; Lambda Sensor (C114): Regulating Probe (V220); Exhaust System (C10): in front of the catalyst (V17)	**A2C59513167Z**	65
SUZUKI - SWIFT II Hatchback (EA, MA) 03/89→12/05					
Oxygen Sensor					
1.0 (SF310, AA44)	37 kW	03/89→05/01	Transmission Type (C51): Manual Transmission (V36); → 08/96; Lambda Sensor (C114): Regulating Probe (V220); Exhaust System (C10): in front of the catalyst (V17)	**A2C59513167Z**	65
1.0 i (SF310, AA44)	39 kW	01/95→12/05	Exhaust System (C10): in front of the catalyst (V17); → 03/96 ; → VIN: XXXXXXXX...: 00250000; Lambda Sensor (C114): Regulating Probe (V220) Exhaust System (C10): in front of the catalyst (V17); → 09/95; Lambda Sensor (C114): Regulating Probe (V220)	**A2C59513167Z**	65
1.0 i (SF310, AA44)	40 kW	03/89→12/91	Lambda Sensor (C114): Regulating Probe (V220); Exhaust System (C10): in front of the catalyst (V17)	**A2C59513167Z**	65
1.3 (SF413, AB35)	50 kW	03/89→05/01	Exhaust System (C10): in front of the catalyst (V17); → 01/95 ; → VIN: XXXXXXXX...: S00250000; Transmission Type (C51): Manual Transmission (V36); Lambda Sensor (C114): Regulating Probe (V220) Exhaust System (C10): in front of the catalyst (V17); → 04/92 → 08/96; Transmission Type (C51): Manual Transmission (V36); Lambda Sensor (C114): Regulating Probe (V220)	**A2C59513167Z**	65

© 2020 Continental Aftermarket & Services GmbH

SUZUKI - SWIFT II Hatchback (EA, MA) 03/89→12/05					
Oxygen Sensor					
1.3 (SF413, AB35)	52 kW	03/89→12/91	Transmission Type (C51): Manual Transmission (V36); Lambda Sensor (C114): Regulating Probe (V220); Exhaust System (C10): in front of the catalyst (V17)	**A2C59513167Z**	65
1.3 4WD (SF413, AA35)	50 kW	03/89→05/01	→ 04/92 → 08/96; G13B; Lambda Sensor (C114): Regulating Probe (V220); Exhaust System (C10): in front of the catalyst (V17)	**A2C59513167Z**	65
1.3 4WD (SF413, AF35)	52 kW	10/89→12/91	G13BA; Transmission Type (C51): Manual Transmission (V36); Lambda Sensor (C114): Regulating Probe (V220); Exhaust System (C10): in front of the catalyst (V17)	**A2C59513167Z**	65
1.3 GTi (SF413, AA34)	74 kW	03/89→05/01	→ 04/92 → 08/96; Transmission Type (C51): Manual Transmission (V36); Lambda Sensor (C114): Regulating Probe (V220); Exhaust System (C10): in front of the catalyst (V17)	**A2C59513167Z**	65
SUZUKI - SWIFT II Saloon (AH, AJ) 03/89→05/01					
Oxygen Sensor					
1.3 (SF413, AH35, MA)	50 kW	01/91→12/95	Exhaust System (C10): in front of the catalyst (V17); → 04/92 ; Lambda Sensor (C114): Regulating Probe (V220) Exhaust System (C10): in front of the catalyst (V17); → 01/95 ; → VIN: XXXXXXXX... S00250000; Lambda Sensor (C114): Regulating Probe (V220)	**A2C59513167Z**	65
1.6 (SF416, AH14) 1.6 4WD (SF416, AJ14)	70 kW 70 kW	11/89→12/91 11/89→12/91	→ 01/90 ; Transmission Type (C51): Manual Transmission (V36); Lambda Sensor (C114): Regulating Probe (V220); Exhaust System (C10): in front of the catalyst (V17)	**A2C59513167Z**	65
1.6 i (SF416, AH14, SF406) 1.6 i 4WD (SF416, AJ14)	68 kW 68 kW	01/90→05/01 01/90→05/01	→ 03/92; Transmission Type (C51): Manual Transmission (V36); Lambda Sensor (C114): Regulating Probe (V220); Exhaust System (C10): in front of the catalyst (V17)	**A2C59513167Z**	65
SUZUKI - SWIFT Convertible (SF413) 09/91→10/96					
Oxygen Sensor					
1.3 i (SF413, AK35, SY415, E35)	50 kW	09/91→10/96	→ 04/92 → 08/96; Transmission Type (C51): Manual Transmission (V36); Lambda Sensor (C114): Regulating Probe (V220); Exhaust System (C10): in front of the catalyst (V17)	**A2C59513167Z**	65
TOYOTA - AURIS (_E15_) 10/06→09/12					
Mass Airflow Sensor					
1.4 D-4D (NDE150_)	66 kW	03/07→09/12	1ND-TV	**2910000438100**	28
2.0 D-4D (ADE150_)	93 kW	10/06→09/12	1AD-FTV; → 03/09	**2910000438100**	28
2.2 D (ADE157_, ADE151_)	130 kW	11/06→09/12	2AD-FHV; → 03/09	**2910000438100**	28
Oxygen Sensor					
1.4 (ZZE150_)	71 kW	03/07→09/12	Transmission Type (C51): Manual Transmission (V36); Lambda Sensor (C114): Regulating Probe (V220); Exhaust System (C10): in front of the catalyst (V17)	**A2C59513889Z**	87
TOYOTA - AVENSIS (_T22_) 09/97→02/03					
Oxygen Sensor					
1.8 VVT-i (ZZT221_)	95 kW	10/00→02/03	→ 01/03; Transmission Type (C51): Manual Transmission (V36); Specification (C3): Not for lean burn; ; Lambda Sensor (C114): Regulating Probe (V220); Exhaust System (C10): in front of the catalyst (V17)	**A2C59513891Z**	88
2.0 (ST220_)	94 kW	09/97→10/00	→ 10/97 ; Specification (C3): Not for lean burn; Lambda Sensor (C114): Regulating Probe (V220); Exhaust System (C10): in front of the catalyst (V17)	**A2C59513876Z**	85
2.0 VVT-i (AZT220_)	110 kW	10/00→02/03	→ 01/03; Specification (C3): Not for lean burn; ; Lambda Sensor (C114): Regulating Probe (V220); Exhaust System (C10): in front of the catalyst (V17)	**A2C59513891Z**	88

© 2020 Continental Aftermarket & Services GmbH

TOYOTA - AVENSIS (_T25_) 03/03→11/08					
Oxygen Sensor					
1.6 VVT-i (ZZT250_)	81 kW	04/03→11/08	Transmission Type (C51): Manual Transmission (V36); Lambda Sensor (C114): Regulating Probe (V220); Exhaust System (C10): in front of the catalyst (V17)	**A2C59513889Z**	87
1.8 (ZZT251_)	95 kW	03/03→10/08	Lambda Sensor (C114): Regulating Probe (V220); Exhaust System (C10): in front of the catalyst (V17)	**A2C59513889Z**	87
2.0 (AZT250_) 2.4 (AZT251_)	108 kW 120 kW	03/03→11/08 10/03→10/08	; Lambda Sensor (C114): Regulating Probe (V220); Exhaust System (C10): in front of the catalyst (V17)	**A2C59513876Z**	85
			; Lambda Sensor (C114): Regulating Probe (V220); Exhaust System (C10): in front of the catalyst (V17)	**A2C59513891Z**	88
TOYOTA - AVENSIS Estate (_T22_) 09/97→02/03					
Oxygen Sensor					
1.8 (ZZT221_)	95 kW	10/00→02/03	→ 01/03; Transmission Type (C51): Manual Transmission (V36); Specification (C3): Not for lean burn; ; Lambda Sensor (C114): Regulating Probe (V220); Exhaust System (C10): in front of the catalyst (V17)	**A2C59513891Z**	88
2.0 (AZT220_)	110 kW	10/00→02/03	→ 01/03; Specification (C3): Not for lean burn; ; Lambda Sensor (C114): Regulating Probe (V220); Exhaust System (C10): in front of the catalyst (V17)	**A2C59513891Z**	88
2.0 (ST220_)	94 kW	09/97→10/00	→ 10/97 ; Specification (C3): Not for lean burn; Lambda Sensor (C114): Regulating Probe (V220); Exhaust System (C10): in front of the catalyst (V17)	**A2C59513876Z**	85
TOYOTA - AVENSIS Estate (_T25_) 04/03→11/08					
Oxygen Sensor					
1.6 VVT-i (ZZT250_)	81 kW	04/03→11/08	Transmission Type (C51): Manual Transmission (V36); Lambda Sensor (C114): Regulating Probe (V220); Exhaust System (C10): in front of the catalyst (V17)	**A2C59513889Z**	87
1.8 (ZZT251_)	95 kW	04/03→11/08	Lambda Sensor (C114): Regulating Probe (V220); Exhaust System (C10): in front of the catalyst (V17)	**A2C59513889Z**	87
2.0 (AZT250_)	108 kW	04/03→11/08	; Lambda Sensor (C114): Regulating Probe (V220); Exhaust System (C10): in front of the catalyst (V17)	**A2C59513876Z**	85
			; Lambda Sensor (C114): Regulating Probe (V220); Exhaust System (C10): in front of the catalyst (V17)	**A2C59513891Z**	88
2.4 (AZT251_)	120 kW	10/03→10/08	Transmission Type (C51): Automatic Transmission (V38); ; Lambda Sensor (C114): Regulating Probe (V220); Exhaust System (C10): in front of the catalyst (V17)	**A2C59513876Z**	85
			Transmission Type (C51): Automatic Transmission (V38); ; Lambda Sensor (C114): Regulating Probe (V220); Exhaust System (C10): in front of the catalyst (V17)	**A2C59513891Z**	88
TOYOTA - AVENSIS Estate (_T27_) 02/09→10/18					
Mass Airflow Sensor					
2.0 D-4D (ADT270_)	93 kW	02/09→10/18	1AD-FTV	**2910000438100**	28
2.2 D-4D (ADT271_)	130 kW	02/09→10/18	2AD-FHV	**2910000438100**	28
TOYOTA - AVENSIS Liftback (_T22_) 09/97→02/03					
Oxygen Sensor					
1.8 (ZZT221_)	95 kW	10/00→02/03	→ 01/03; ; Transmission Type (C51): Manual Transmission (V36); Specification (C3): Not for lean burn; Lambda Sensor (C114): Regulating Probe (V220); Exhaust System (C10): in front of the catalyst (V17)	**A2C59513891Z**	88
2.0 (AZT220_)	110 kW	10/00→02/03	→ 01/03; ; Specification (C3): Not for lean burn; Lambda Sensor (C114): Regulating Probe (V220); Exhaust System (C10): in front of the catalyst (V17)	**A2C59513891Z**	88
2.0 (ST220_)	94 kW	09/97→10/00	→ 10/97 ; Specification (C3): Not for lean burn; Lambda Sensor (C114): Regulating Probe (V220); Exhaust System (C10): in front of the catalyst (V17)	**A2C59513876Z**	85

© 2020 Continental Aftermarket & Services GmbH

TOYOTA - AVENSIS Saloon (_T25_) 04/03→11/08					
Oxygen Sensor					
1.6 VVT-i (ZZT250_) 1.8 (ZZT251_)	81 kW 95 kW	04/03→11/08 04/03→11/08	Lambda Sensor (C114): Regulating Probe (V220); Exhaust System (C10): in front of the catalyst (V17)	**A2C59513889Z**	87
2.0 (AZT250_) 2.4 (AZT251_)	108 kW 120 kW	04/03→11/08 10/03→10/08	; Lambda Sensor (C114): Regulating Probe (V220); Exhaust System (C10): in front of the catalyst (V17)	**A2C59513876Z**	85
			; Lambda Sensor (C114): Regulating Probe (V220); Exhaust System (C10): in front of the catalyst (V17)	**A2C59513891Z**	88
TOYOTA - AVENSIS Saloon (_T27_) 11/08→10/18					
Mass Airflow Sensor					
2.0 D-4D (ADT270_)	93 kW	11/08→10/18	1AD-FTV	**2910000438100**	28
2.2 D-4D (ADT271_)	130 kW	11/08→10/18	2AD-FHV	**2910000438100**	28
TOYOTA - AVENSIS VERSO (_M2_) 05/01→12/11					
Oxygen Sensor					
2.0 (ACM20_)	110 kW	08/01→11/09	10/03; ; Lambda Sensor (C114): Diagnostic Probe (V221); Exhaust System (C10): Post-catalyst (V16)	**A2C59513871Z**	84
TOYOTA - AYGO (_B1_) 02/05→05/14					
Oxygen Sensor					
1.0 (KGB10_)	50 kW	07/05→05/14	Transmission Type (C51): Manual Transmission (V36); Lambda Sensor (C114): Regulating Probe (V220); Exhaust System (C10): in front of the catalyst (V17)	**A2C59513885Z**	87
			Lambda Sensor (C114): Diagnostic Probe (V221); Exhaust System (C10): Post-catalyst (V16)	**A2C59513894Z**	88
TOYOTA - CAMRY (_V2_) 08/96→09/02					
Oxygen Sensor					
3.0 24V (MCV20_, MCV20) 3.0 V6 (MCV20_)	140 kW 135 kW	08/96→11/01 08/96→11/01	; Exhaust System (C10): in front of the catalyst (V17); 08/99; Transmission Type (C51): Automatic Transmission (V38); Lambda Sensor (C114): Regulating Probe (V220)	**A2C59513876Z**	85
			; Exhaust System (C10): in front of the catalyst (V17); 08/99; Transmission Type (C51): Automatic Transmission (V38); Lambda Sensor (C114): Regulating Probe (V220)		
TOYOTA - CAMRY Saloon (_V3_) 08/01→11/06					
Oxygen Sensor					
3.0 (MCV30_)	137 kW	08/01→11/06	01/06; Transmission Type (C51): Automatic Transmission (V38); ; Lambda Sensor (C114): Diagnostic Probe (V221); Exhaust System (C10): Post-catalyst (V16)	**A2C59513876Z**	85
			01/06; Transmission Type (C51): Automatic Transmission (V38); ; Lambda Sensor (C114): Diagnostic Probe (V221); Exhaust System (C10): Post-catalyst (V16)	**A2C59513891Z**	88
TOYOTA - CAMRY Saloon (_V4_) 01/06→12/14					
Oxygen Sensor					
2.4 (ACV40)	116 kW	01/06→09/11	Lambda Sensor (C114): Diagnostic Probe (V221); Exhaust System (C10): Post-catalyst (V16)	**A2C59513876Z**	85
TOYOTA - CARINA E (_T19_) 04/92→09/97					
Oxygen Sensor					
2.0 GLI (ST191)	98 kW	04/92→09/97	01/96 ; Specification (C3): Not for lean burn; Lambda Sensor (C114): Regulating Probe (V220); Exhaust System (C10): in front of the catalyst (V17)	**A2C59513876Z**	85
TOYOTA - CARINA E Sportswagon (_T19_) 02/92→09/97					
Oxygen Sensor					
2.0 GLI (ST191_) 2.0 i (ST191_)	98 kW 93 kW	01/93→09/97 05/95→09/97	01/96 ; Specification (C3): Not for lean burn; Lambda Sensor (C114): Regulating Probe (V220); Exhaust System (C10): in front of the catalyst (V17)	**A2C59513876Z**	85

© 2020 Continental Aftermarket & Services GmbH

TOYOTA - COROLLA (_E12_) 01/01→12/07					
Oxygen Sensor					
1.4 VVT-i (ZZE120_)	71 kW	11/01→02/07	05/04; Transmission Type (C51): Manual Transmission (V36); Lambda Sensor (C114): Regulating Probe (V220); Exhaust System (C10): in front of the catalyst (V17); 425	**A2C59513885Z**	87
			05/04 ; Transmission Type (C51): Manual Transmission (V36); Lambda Sensor (C114): Regulating Probe (V220); Exhaust System (C10): in front of the catalyst (V17); 480	**A2C59513889Z**	87
1.6 VVT-i (ZZE121_)	81 kW	01/02→12/06	Lambda Sensor (C114): Regulating Probe (V220); Exhaust System (C10): in front of the catalyst (V17)	**A2C59513889Z**	87
TOYOTA - COROLLA Estate (_E12_) 03/01→12/08					
Oxygen Sensor					
1.4 VVT-i (ZZE120_)	71 kW	01/02→02/07	06/04; Transmission Type (C51): Manual Transmission (V36); Lambda Sensor (C114): Regulating Probe (V220); Exhaust System (C10): in front of the catalyst (V17)	**A2C59513885Z**	87
			05/04 ; Transmission Type (C51): Manual Transmission (V36); Lambda Sensor (C114): Regulating Probe (V220); Exhaust System (C10): in front of the catalyst (V17)	**A2C59513889Z**	87
1.6 VVT-i (ZZE121_)	81 kW	01/02→08/07	02/07; Lambda Sensor (C114): Regulating Probe (V220); Exhaust System (C10): in front of the catalyst (V17)	**A2C59513889Z**	87
TOYOTA - COROLLA Saloon (_E12_) 08/00→03/08					
Oxygen Sensor					
1.4 VVT-i (ZZE120_)	71 kW	10/01→10/06	06/04; Transmission Type (C51): Manual Transmission (V36); Lambda Sensor (C114): Regulating Probe (V220); Exhaust System (C10): in front of the catalyst (V17)	**A2C59513885Z**	87
			05/04 ; Transmission Type (C51): Manual Transmission (V36); Lambda Sensor (C114): Regulating Probe (V220); Exhaust System (C10): in front of the catalyst (V17)	**A2C59513889Z**	87
1.6 VVT-i (ZZE121_)	81 kW	10/01→03/08	05/04; Lambda Sensor (C114): Regulating Probe (V220); Exhaust System (C10): in front of the catalyst (V17)	**A2C59513889Z**	87
TOYOTA - COROLLA Verso (_E12_) 07/01→05/07					
Oxygen Sensor					
1.6 VVT-i (ZZE121_)	81 kW	08/01→05/04	12/03; Transmission Type (C51): Manual Transmission (V36); Lambda Sensor (C114): Regulating Probe (V220); Exhaust System (C10): in front of the catalyst (V17)	**A2C59513889Z**	87
TOYOTA - COROLLA Verso (ZER_, ZZE12_, R1_) 03/04→04/09					
Oxygen Sensor					
1.6 (ZNR10_) 1.8 (ZNR11_)	81 kW 95 kW	04/04→03/09 04/04→03/09	Transmission Type (C51): Manual Transmission (V36); Lambda Sensor (C114): Regulating Probe (V220); Exhaust System (C10): in front of the catalyst (V17)	**A2C59513889Z**	87
TOYOTA - IQ (_J1_) 11/08→12/15					
Mass Airflow Sensor					
1.4 D-4D (NUJ10_)	66 kW	01/09→12/15	1ND-TV	**2910000438100**	28
TOYOTA - LAND CRUISER 100 (_J1_) 01/98→07/08					
Oxygen Sensor					
4.7 (UZJ100)	175 kW	02/02→08/07	; Exhaust System (C10): Post-catalyst (V16); 05/05 ; Transmission Type (C51): Automatic Transmission (V38); Lambda Sensor (C114): Diagnostic Probe (V221)	**A2C59513876Z**	85
			; Exhaust System (C10): Post-catalyst (V16); 05/05 ; Transmission Type (C51): Automatic Transmission (V38); Lambda Sensor (C114): Diagnostic Probe (V221)		

© 2020 Continental Aftermarket & Services GmbH

TOYOTA - LAND CRUISER PRADO (_J12_) 09/02→12/10					
Oxygen Sensor					
4.0 (GRJ120, GRJ125, GRJ121)	183 kW	12/02→12/10	; Exhaust System (C10): Post-catalyst (V16); 08/04 ; Transmission Type (C51): Automatic Transmission (V38); Lambda Sensor (C114): Diagnostic Probe (V221)	**A2C59513876Z**	85
			; Exhaust System (C10): Post-catalyst (V16); 08/04 ; Transmission Type (C51): Automatic Transmission (V38); Lambda Sensor (C114): Diagnostic Probe (V221)		
			; Exhaust System (C10): Post-catalyst (V16); 08/04; Transmission Type (C51): Automatic Transmission (V38); Lambda Sensor (C114): Diagnostic Probe (V221)	**A2C59513895Z**	89
			; Exhaust System (C10): Post-catalyst (V16); 08/04; Transmission Type (C51): Automatic Transmission (V38); Lambda Sensor (C114): Diagnostic Probe (V221)		
TOYOTA - MR2 III (ZZW3_) 10/99→06/07					
Oxygen Sensor					
1.8 16V VT-i (ZZW30)	103 kW	10/99→06/07	Transmission Type (C51): Manual Transmission (V36); Lambda Sensor (C114): Regulating Probe (V220); Exhaust System (C10): in front of the catalyst (V17)	**A2C59513876Z**	85
TOYOTA - PICNIC (_XM1_) 05/96→12/01					
Oxygen Sensor					
2.0 (SXM10_)	90 kW	06/00→12/01	1AZ-FE; ; Lambda Sensor (C114): Diagnostic Probe (V221); Exhaust System (C10): Post-catalyst (V16)	**A2C59513871Z**	84
2.0 16V (SXM10_)	94 kW	08/96→09/00	09/96 05/00; Lambda Sensor (C114): Regulating Probe (V220); Exhaust System (C10): in front of the catalyst (V17)	**A2C59513876Z**	85
TOYOTA - PREVIA (_R3_) 02/00→02/06					
Oxygen Sensor					
2.4 (ACR30)	115 kW	02/00→02/06	04/03; ; Lambda Sensor (C114): Diagnostic Probe (V221); Exhaust System (C10): Post-catalyst (V16)	**A2C59513871Z**	84
TOYOTA - PRIUS Saloon (_W1_) 05/00→01/04					
Oxygen Sensor					
1.5 Hybrid (NHW1_)	53 kW	05/00→01/04	07/03; Transmission Type (C51): Automatic Transmission (V38); Lambda Sensor (C114): Regulating Probe (V220); Exhaust System (C10): in front of the catalyst (V17)	**A2C59513876Z**	85
TOYOTA - RAV 4 I (_A1_) 01/94→09/00					
Oxygen Sensor					
2.0 4WD (SXA10)	95 kW	06/94→06/00	08/96 ; Lambda Sensor (C114): Regulating Probe (V220); Exhaust System (C10): in front of the catalyst (V17)	**A2C59513876Z**	85
TOYOTA - RAV 4 I Cabrio (_A1_) 12/97→06/00					
Oxygen Sensor					
2.0 4WD (SXA11)	94 kW	12/97→06/00	05/00; Lambda Sensor (C114): Regulating Probe (V220); Exhaust System (C10): in front of the catalyst (V17)	**A2C59513876Z**	85
TOYOTA - RAV 4 II (_A2_) 05/00→11/05					
Oxygen Sensor					
2.0 4WD (ACA21, ACA20)	110 kW	05/00→11/05	; Exhaust System (C10): Post-catalyst (V16); 07/03; Lambda Sensor (C114): Diagnostic Probe (V221)	**A2C59513871Z**	84
			; Exhaust System (C10): Post-catalyst (V16); 07/03; Lambda Sensor (C114): Diagnostic Probe (V221)		
TOYOTA - RAV 4 III (_A3_) 06/05→08/14					
Mass Airflow Sensor					
2.2 D 4WD (ALA30_)	130 kW	02/06→06/13	2AD-FHV	**2910000438100**	28

© 2020 Continental Aftermarket & Services GmbH

TOYOTA - RAV 4 III (_A3_) 06/05→08/14					
Oxygen Sensor					
2.0 4WD (ACA30_)	112 kW	02/06→06/13	Lambda Sensor (C114): Diagnostic Probe (V221); Exhaust System (C10): Post-catalyst (V16)	**A2C59513876Z**	85
TOYOTA - URBAN CRUISER (_P1_) 07/07→03/16					
Mass Airflow Sensor					
1.4 D-4D (NLP110_) 1.4 D-4D 4WD (NLP115_)	66 kW 66 kW	01/09→04/14 01/09→04/14	1ND-TV	**2910000438100**	28
TOYOTA - VERSO (_R2_) 04/09→08/18					
Mass Airflow Sensor					
2.0 D-4D (AUR20_)	93 kW	04/09→08/18	1AD-FTV	**2910000438100**	28
2.2 D-4D (AUR21_) 2.2 D-CAT (AUR21_)	110 kW 130 kW	04/09→08/18 04/09→08/18	2AD-FHV	**2910000438100**	28
TOYOTA - YARIS (_P1_) 01/99→12/05					
Oxygen Sensor					
1.0 (SCP10_)	50 kW	04/99→09/05	→12/02; Transmission Type (C51): Manual Transmission (V36); Lambda Sensor (C114): Regulating Probe (V220); Exhaust System (C10): in front of the catalyst (V17)	**A2C59513871Z**	84
			→12/02; Transmission Type (C51): Manual Transmission (V36); Lambda Sensor (C114): Diagnostic Probe (V221); Exhaust System (C10): Post-catalyst (V16)	**A2C59513876Z**	85
			Lambda Sensor (C114): Regulating Probe (V220); Exhaust System (C10): in front of the catalyst (V17); → 02/03	**A2C59513894Z**	88
1.3 (NCP10_, SCP12_)	63 kW	08/99→11/05	→12/02; Lambda Sensor (C114): Regulating Probe (V220); Exhaust System (C10): in front of the catalyst (V17)	**A2C59513876Z**	85
1.3 (SCP12_, NCP10_, SCP13_)	64 kW	04/02→09/05	→ 05/02 ; Lambda Sensor (C114): Regulating Probe (V220); Exhaust System (C10): in front of the catalyst (V17)	**A2C59513876Z**	85
1.5 (NCP13_)	78 kW	04/01→09/05	→12/02; Transmission Type (C51): Manual Transmission (V36); Lambda Sensor (C114): Regulating Probe (V220); Exhaust System (C10): in front of the catalyst (V17)	**A2C59513876Z**	85
TOYOTA - YARIS (_P9_) 01/05→12/14					
Mass Airflow Sensor					
1.4 D-4D (NLP90_)	66 kW	08/05→12/12	1ND-TV	**2910000438100**	28
Oxygen Sensor					
1.0 VVT-i (KSP90_)	51 kW	08/05→12/11	Transmission Type (C51): Manual Transmission (V36); Lambda Sensor (C114): Regulating Probe (V220); Exhaust System (C10): in front of the catalyst (V17)	**A2C59513885Z**	87
1.3 VVT-i (SCP90_)	64 kW	08/05→11/10	2SZ-FE; Transmission Type (C51): Manual Transmission (V36); Lambda Sensor (C114): Regulating Probe (V220); Exhaust System (C10): in front of the catalyst (V17)	**A2C59513895Z**	89
TOYOTA - YARIS VERSO (_P2_) 08/99→09/05					
Oxygen Sensor					
1.3 (NCP20_, NCP22_)	63 kW	08/99→10/02	Lambda Sensor (C114): Regulating Probe (V220); Exhaust System (C10): in front of the catalyst (V17)	**A2C59513876Z**	85
			→ 10/02 ; Lambda Sensor (C114): Regulating Probe (V220); Exhaust System (C10): in front of the catalyst (V17)	**A2C59513882Z**	86
1.5 (NCP21_)	78 kW	03/00→09/05	→11/02; Transmission Type (C51): Manual Transmission (V36); Lambda Sensor (C114): Regulating Probe (V220); Exhaust System (C10): in front of the catalyst (V17)	**A2C59513876Z**	85
			→ 11/02 ; Transmission Type (C51): Manual Transmission (V36); Lambda Sensor (C114): Regulating Probe (V220); Exhaust System (C10): in front of the catalyst (V17)	**A2C59513882Z**	86
VAUXHALL - AGILA Mk I (A) (H00) 02/00→03/08					
Mass Airflow Sensor					
1.0 12V	43 kW	09/00→08/05	Z 10 XE	**A2C59513543**	83
1.2 16V	55 kW	09/00→03/08	Z 12 XE	**A2C59513543**	83

© 2020 Continental Aftermarket & Services GmbH

VAUXHALL - AGILA Mk I (A) (H00) 02/00→03/08					
Oxygen Sensor					
1.0 12V	43 kW	09/00→08/05	Exhaust System (C10): in front of the catalyst (V17); →▤ 08/03; Transmission Type (C51): Manual Transmission (V36); Lambda Sensor (C114): Regulating Probe (V220) Exhaust System (C10): Post-catalyst (V16); →▤ 08/03; Transmission Type (C51): Manual Transmission (V36); Lambda Sensor (C114): Diagnostic Probe (V221)	**A2C59513217Z**	68
1.0 12V	44 kW	02/00→11/06	Exhaust System (C10): in front of the catalyst (V17); Transmission Type (C51): Manual Transmission (V36); Lambda Sensor (C114): Regulating Probe (V220) Exhaust System (C10): Post-catalyst (V16); Transmission Type (C51): Manual Transmission (V36); Lambda Sensor (C114): Diagnostic Probe (V221)	**A2C59513217Z**	68
1.2 16V	55 kW	09/00→03/08	→▤ 08/04; Transmission Type (C51): Manual Transmission (V36); Lambda Sensor (C114): Diagnostic Probe (V221); Exhaust System (C10): Post-catalyst (V16)	**A2C59513217Z**	68
1.2 16V Twinport	59 kW	07/04→11/06	Exhaust System (C10): in front of the catalyst (V17); ▤→ 09/04 ; Transmission Type (C51): Manual Transmission (V36); Lambda Sensor (C114): Regulating Probe (V220) Exhaust System (C10): Post-catalyst (V16); ▤→ 09/04 ; Transmission Type (C51): Manual Transmission (V36); Lambda Sensor (C114): Diagnostic Probe (V221)	**A2C59513217Z**	68
Wheel Speed Sensor					
1.0 12V	43 kW	09/00→08/05	Z 10 XE	**S107470001Z**	102
1.2 16V	55 kW	09/00→03/08	Z 12 XE	**S107470001Z**	102
VAUXHALL - ANTARA (L07) 08/06→					
Mass Airflow Sensor					
2.2 CDTi 4x4	135 kW	12/10→	A 22 DMH	**2910000437800**	28
VAUXHALL - ASTRA Hatchback 09/79→08/86					
Crankshaft Sensor					
1.8 GTE	85 kW	03/83→08/86	18 E	**S101918001Z**	94
VAUXHALL - ASTRA Mk II Belmont (T85) 09/85→12/91					
Crankshaft Sensor					
1.8 i	85 kW	09/85→08/91	18 E	**S101918001Z**	94
Oxygen Sensor					
1.4 i	44 kW	01/90→12/91	▤→ 08/90 →▤ 09/91; Transmission Type (C51): Manual Transmission (V36); Lambda Sensor (C114): Regulating Probe (V220); Exhaust System (C10): in front of the catalyst (V17)	**A2C59513167Z**	65
VAUXHALL - ASTRA Mk II Convertible (T85) 01/87→09/93					
Crankshaft Sensor					
2.0 i	85 kW	01/87→12/91	20 NE	**S101918001Z**	94
2.0 i Cat	85 kW	01/91→08/93	C 20 NE	**S101918001Z**	94
VAUXHALL - ASTRA Mk II Estate (T85) 09/84→08/91					
Crankshaft Sensor					
1.8 i	83 kW	01/90→08/91	18 E	**S101918001Z**	94
VAUXHALL - ASTRA Mk II Hatchback (T85) 09/84→08/91					
Crankshaft Sensor					
1.8 GTE	82 kW	09/84→08/91	18 E	**S101918001Z**	94
2.0 GTE	95 kW	09/86→08/91	20 SEH	**S101918001Z**	94
2.0 GTE 16V	115 kW	05/88→08/91	20 XE	**S101918001Z**	94

© 2020 Continental Aftermarket & Services GmbH

VAUXHALL - ASTRA Mk II Hatchback (T85) 09/84→08/91					
Oxygen Sensor					
1.4 i	44 kW	01/90→08/91	Transmission Type (C51): Manual Transmission (V36); Lambda Sensor (C114): Regulating Probe (V220); Exhaust System (C10): in front of the catalyst (V17)	**A2C59513167Z**	65
VAUXHALL - ASTRA Mk III (F) Convertible (T92) 09/91→03/01					
Knock Sensor					
1.8 16V	85 kW	11/94→03/01	C 18 XEL / X 18 XE	**S103057001Z**	96
Crankshaft Sensor					
1.6 i	52 kW	03/93→08/96	X 16 SZ	**S101938001Z**	94
1.6 i	55 kW	01/96→03/01	X 16 SZR	**S101938001Z**	94
1.8	92 kW	09/94→08/96	C 18 XE	**S103857002Z**	97
1.8 16V	85 kW	11/94→03/01	X 18 XE / C 18 XEL	**S103857002Z**	97
2.0 i	85 kW	03/93→10/94	C 20 NE	**S101918001Z**	94
2.0 i 16V	100 kW	01/94→02/98	X 20 XEV; VIN: XXXXXXXX..3 → 14142429	**S103857002Z**	97
Mass Airflow Sensor					
1.6 i	55 kW	01/96→03/01	X 16 SZR	**5WK9150Z**	40
1.8 16V	85 kW	11/94→03/01	X 18 XE / C 18 XEL	**5WK9150Z**	40
Oxygen Sensor					
1.6 i	52 kW	03/93→08/96	→ 01/96 ; Transmission Type (C51): Manual Transmission (V36); Lambda Sensor (C114): Regulating Probe (V220); Exhaust System (C10): in front of the catalyst (V17)	**A2C59513167Z**	65
1.6 i	55 kW	01/96→03/01	Transmission Type (C51): Manual Transmission (V36); Lambda Sensor (C114): Regulating Probe (V220); Exhaust System (C10): in front of the catalyst (V17)	**A2C59513167Z**	65
1.8 16V	85 kW	11/94→03/01	Exhaust System (C10): in front of the catalyst (V17); → 01/96 → 12/96; → VIN: XXXXXXXX..2 T2500014, T5000073; X 18 XE; Transmission Type (C51): Manual Transmission (V36); Lambda Sensor (C114): Regulating Probe (V220) → VIN: XXXXXXXX..2 T8100001 ; ⟷ [mm] 825	**A2C59513340Z**	80
			Exhaust System (C10): in front of the catalyst (V17); → 01/96 ; VIN: XXXXXXXX..9 → T2500015, T5000074 ; X 18 XE; Transmission Type (C51): Manual Transmission (V36); Lambda Sensor (C114): Regulating Probe (V220) VIN: XXXXXXXX..9 → T8100001 ; ⟷ [mm] 705	**A2C59513342Z**	80
VAUXHALL - ASTRA Mk III (F) Estate (T92) 03/91→12/98					
Knock Sensor					
1.8 i 16V	85 kW	09/94→02/98	C 18 XEL	**S103057001Z**	96
1.8 i 16V	92 kW	09/94→02/98	C 18 XE	**S103057001Z**	96
2.0 i 16V	100 kW	01/94→02/98	X 20 XEV	**S103057001Z**	96
Crankshaft Sensor					
1.4 i	60 kW	03/91→02/98	C 14 SE	**S101938001Z**	94
1.4 i 16V	66 kW	02/96→01/98	X 14 XE	**S101938001Z**	94
1.6 i	52 kW	07/94→02/98	X 16 SZ	**S101938001Z**	94
1.6 i 16V	74 kW	01/94→02/98	X 16 XEL	**S101938002Z**	95
1.6 Si	74 kW	03/91→12/94	C 16 SE	**S101938001Z**	94
1.8 i	66 kW	09/91→02/98	C 18 NZ	**S101918001Z**	94
1.8 i 16V	85 kW	09/94→02/98	X 18 XE; VIN: XXXXXXXX..3 → 14142429	**S103857002Z**	97
			C 18 XEL	**S103857002Z**	97
1.8 i 16V	92 kW	09/94→02/98	C 18 XE	**S103857002Z**	97
2.0 i	85 kW	09/91→02/98	C 20 NE	**S101918001Z**	94
2.0 i 16V	100 kW	01/94→02/98	X 20 XEV; VIN: XXXXXXXX..3 → 14142429	**S103857002Z**	97
Mass Airflow Sensor					
1.8 i 16V	85 kW	09/94→02/98	C 18 XEL	**5WK9150Z**	40
1.8 i 16V	92 kW	09/94→02/98	C 18 XE	**5WK9150Z**	40

© 2020 Continental Aftermarket & Services GmbH

VAUXHALL - ASTRA Mk III (F) Estate (T92) 03/91→12/98

Mass Airflow Sensor

2.0 i 16V	100 kW	01/94→02/98	X 20 XEV	**5WK9150Z**	40

Oxygen Sensor

1.4 i	44 kW	09/91→02/98	→ 10/91 → 12/96; Transmission Type (C51): Manual Transmission (V36); Lambda Sensor (C114): Regulating Probe (V220); Exhaust System (C10): in front of the catalyst (V17)	**A2C59513167Z**	65
1.4 i	60 kW	03/91→02/98	→ 09/91 ; Transmission Type (C51): Manual Transmission (V36); Lambda Sensor (C114): Regulating Probe (V220); Exhaust System (C10): in front of the catalyst (V17)	**A2C59513167Z**	65
1.4 i 16V	66 kW	02/96→01/98	Transmission Type (C51): Manual Transmission (V36); Lambda Sensor (C114): Regulating Probe (V220); Exhaust System (C10): in front of the catalyst (V17)	**A2C59513167Z**	65
1.6 i	52 kW	07/94→02/98	→ 06/95; Transmission Type (C51): Manual Transmission (V36); Lambda Sensor (C114): Regulating Probe (V220); Exhaust System (C10): in front of the catalyst (V17)	**A2C59513167Z**	65
1.6 i	55 kW	09/91→12/98	Transmission Type (C51): Manual Transmission (V36); C 16 NZ; Lambda Sensor (C114): Regulating Probe (V220); Exhaust System (C10): in front of the catalyst (V17)	**A2C59513167Z**	65
1.6 i 16V	74 kW	01/94→02/98	→ 01/95 ; Transmission Type (C51): Manual Transmission (V36); VIN: XXXXXXXX...9 → S2531219, S5223657 ; Lambda Sensor (C114): Regulating Probe (V220); Exhaust System (C10): in front of the catalyst (V17)	**A2C59513167Z**	65
			→ 08/94 → 12/95; Transmission Type (C51): Manual Transmission (V36); → VIN: XXXXXXXX...9 S2531218, S5223656; Lambda Sensor (C114): Regulating Probe (V220); Exhaust System (C10): in front of the catalyst (V17)	**A2C59513288Z**	72
1.6 Si	74 kW	03/91→12/94	→ 09/91 ; Transmission Type (C51): Manual Transmission (V36); Lambda Sensor (C114): Regulating Probe (V220); Exhaust System (C10): in front of the catalyst (V17)	**A2C59513167Z**	65
1.8 i	66 kW	09/91→02/98	→ 10/91 → 07/94; Transmission Type (C51): Manual Transmission (V36); Lambda Sensor (C114): Regulating Probe (V220); Exhaust System (C10): in front of the catalyst (V17)	**A2C59513167Z**	65
1.8 i 16V 1.8 i 16V	85 kW 92 kW	09/94→02/98 09/94→02/98	Transmission Type (C51): Manual Transmission (V36); Lambda Sensor (C114): Regulating Probe (V220); Exhaust System (C10): in front of the catalyst (V17)	**A2C59513340Z**	80
2.0 i 16V	100 kW	01/94→02/98	Exhaust System (C10): in front of the catalyst (V17); → 04/95 → 12/96; → VIN: XXXXXXXX...9 T2500014, T500073; Transmission Type (C51): Manual Transmission (V36); Lambda Sensor (C114): Regulating Probe (V220) → VIN: XXXXXXXX...9 T8100001 ; ⟷ [mm] 825	**A2C59513340Z**	80
			Exhaust System (C10): in front of the catalyst (V17); → 01/96 ; VIN: XXXXXXXX...9 → T2500015, T5000074 ; Transmission Type (C51): Manual Transmission (V36); Lambda Sensor (C114): Regulating Probe (V220) VIN: XXXXXXXX...9 → T8100001 ; ⟷ [mm] 705	**A2C59513342Z**	80

VAUXHALL - ASTRA Mk III (F) Hatchback (T92) 09/91→02/98

Knock Sensor

1.8 i 16V	85 kW	09/94→02/98	C 18 XEL	**S103057001Z**	96
1.8 i 16V	92 kW	09/94→02/98	C 18 XE	**S103057001Z**	96
2.0 i 16V	100 kW	01/94→02/98	X 20 XEV	**S103057001Z**	96

Crankshaft Sensor

1.4 i	60 kW	03/92→02/98	C 14 SE	**S101938001Z**	94
1.4 i 16V	66 kW	02/96→02/98	X 14 XE	**S101938001Z**	94
1.6 i	52 kW	02/93→12/96	X 16 SZ	**S101938001Z**	94
1.6 i	74 kW	03/92→02/98	C 16 SE	**S101938001Z**	94
1.6 i 16V	74 kW	01/94→02/98	X 16 XEL	**S101938002Z**	95
1.8 i	66 kW	09/91→02/98	C 18 NZ	**S101918001Z**	94
1.8 i 16V	85 kW	09/94→02/98	C 18 XEL	**S103857002Z**	97

© 2020 Continental Aftermarket & Services GmbH

VAUXHALL - ASTRA Mk III (F) Hatchback (T92) 09/91→02/98

Crankshaft Sensor

1.8 i 16V	92 kW	09/94→02/98	C 18 XE	**S103857002Z**	97
2.0 i	85 kW	09/91→02/98	C 20 NE	**S101918001Z**	94
2.0 i 16V	100 kW	01/94→02/98	X 20 XEV; VIN: XXXXXXXX..3 → 14142429	**S103857002Z**	97
2.0 i 16V	110 kW	09/91→02/98	C 20 XE	**S101918001Z**	94

Mass Airflow Sensor

1.8 i 16V	85 kW	09/94→02/98	C 18 XEL	**5WK9150Z**	40
1.8 i 16V	92 kW	09/94→02/98	C 18 XE	**5WK9150Z**	40
2.0 i 16V	100 kW	01/94→02/98	X 20 XEV	**5WK9150Z**	40

Oxygen Sensor

1.4 i	44 kW	09/91→02/98	→ 10/91 → 12/96; Transmission Type (C51): Manual Transmission (V36); Lambda Sensor (C114): Regulating Probe (V220); Exhaust System (C10): in front of the catalyst (V17)	**A2C59513167Z**	65
1.4 i 1.4 i 16V 1.6 i	60 kW 66 kW 52 kW	03/92→02/98 02/96→02/98 02/93→12/96	Transmission Type (C51): Manual Transmission (V36); Lambda Sensor (C114): Regulating Probe (V220); Exhaust System (C10): in front of the catalyst (V17)	**A2C59513167Z**	65
1.6 i	55 kW	09/91→02/98	→ 10/91 → 10/93; Transmission Type (C51): Manual Transmission (V36); C 16 NZ; Lambda Sensor (C114): Regulating Probe (V220); Exhaust System (C10): in front of the catalyst (V17)	**A2C59513167Z**	65
1.6 i	74 kW	03/92→02/98	Transmission Type (C51): Manual Transmission (V36); Lambda Sensor (C114): Regulating Probe (V220); Exhaust System (C10): in front of the catalyst (V17)	**A2C59513167Z**	65
1.6 i 16V	74 kW	01/94→02/98	→ 01/95 ; Transmission Type (C51): Manual Transmission (V36); VIN: XXXXXXXX..9 → S2531219, S5223657 ; Lambda Sensor (C114): Regulating Probe (V220); Exhaust System (C10): in front of the catalyst (V17)	**A2C59513167Z**	65
			→ 08/94 → 12/95; Transmission Type (C51): Manual Transmission (V36); → VIN: XXXXXXXX..7 S2531218, S5223656; Lambda Sensor (C114): Regulating Probe (V220); Exhaust System (C10): in front of the catalyst (V17)	**A2C59513288Z**	72
1.8 i	66 kW	09/91→02/98	→ 10/91 → 07/94; Transmission Type (C51): Manual Transmission (V36); Lambda Sensor (C114): Regulating Probe (V220); Exhaust System (C10): in front of the catalyst (V17)	**A2C59513167Z**	65
1.8 i 16V 1.8 i 16V	85 kW 92 kW	09/94→02/98 09/94→02/98	Transmission Type (C51): Manual Transmission (V36); Lambda Sensor (C114): Regulating Probe (V220); Exhaust System (C10): in front of the catalyst (V17)	**A2C59513340Z**	80
2.0 i 16V	100 kW	01/94→02/98	Exhaust System (C10): in front of the catalyst (V17); → 04/95 → 12/96; → VIN: XXXXXXXX..5 T2500014, T5000073; Transmission Type (C51): Manual Transmission (V36); Lambda Sensor (C114): Regulating Probe (V220) → VIN: XXXXXXXX..8 T8100001 ; ⟷ [mm] 825	**A2C59513340Z**	80
			Exhaust System (C10): in front of the catalyst (V17); → 01/96 ; VIN: XXXXXXXX..9 → T2500015, T5000074 ; Transmission Type (C51): Manual Transmission (V36); Lambda Sensor (C114): Regulating Probe (V220) VIN: XXXXXXXX..9 → T8100001 ; ⟷ [mm] 705	**A2C59513342Z**	80

VAUXHALL - ASTRA Mk III (F) Saloon (T92) 09/91→09/98

Knock Sensor

1.8 i 16V	85 kW	01/94→12/96	C 18 XEL	**S103057001Z**	96
1.8 i 16V	92 kW	06/93→10/94	C 18 XE	**S103057001Z**	96
2.0 i 16V	100 kW	02/95→09/98	X 20 XEV	**S103057001Z**	96

Crankshaft Sensor

1.4 i	60 kW	04/92→09/98	C 14 SE	**S101938001Z**	94
1.4 i 16V	66 kW	02/96→09/98	X 14 XE	**S101938001Z**	94
1.6 i	52 kW	08/94→07/96	X 16 SZ	**S101938001Z**	94
1.6 i	55 kW	03/92→09/98	X 16 SZR	**S101938001Z**	94

© 2020 Continental Aftermarket & Services GmbH

VAUXHALL - ASTRA Mk III (F) Saloon (T92) 09/91→09/98

Crankshaft Sensor

1.6 i	74 kW	05/92→12/94	C 16 SE	**S101938001Z**	94
1.6 i 16V	74 kW	08/94→09/98	X 16 XEL	**S101938002Z**	95
1.8 i	66 kW	03/92→09/98	C 18 NZ	**S101918001Z**	94
1.8 i 16V	85 kW	01/94→12/96	C 18 XEL	**S103857002Z**	97
1.8 i 16V	92 kW	06/93→10/94	C 18 XE	**S103857002Z**	97
2.0 i	85 kW	03/92→09/98	C 20 NE	**S101918001Z**	94
2.0 i 16V	100 kW	02/95→09/98	X 20 XEV; VIN: XXXXXXXX...→ 14142429	**S103857002Z**	97

Mass Airflow Sensor

1.6 i	55 kW	03/92→09/98	X 16 SZR	**5WK9150Z**	40
1.8 i 16V	85 kW	01/94→12/96	C 18 XEL	**5WK9150Z**	40
1.8 i 16V	92 kW	06/93→10/94	C 18 XE	**5WK9150Z**	40
2.0 i 16V	100 kW	02/95→09/98	X 20 XEV	**5WK9150Z**	40

Oxygen Sensor

1.4 i	44 kW	04/92→09/98	→12/96; Transmission Type (C51): Manual Transmission (V36); Lambda Sensor (C114): Regulating Probe (V220); Exhaust System (C10): in front of the catalyst (V17)	**A2C59513167Z**	65
1.4 i 1.4 i 16V	60 kW 66 kW	04/92→09/98 02/96→09/98	→03/98; Transmission Type (C51): Manual Transmission (V36); Lambda Sensor (C114): Regulating Probe (V220); Exhaust System (C10): in front of the catalyst (V17)	**A2C59513167Z**	65
1.6 i	52 kW	08/94→07/96	Transmission Type (C51): Manual Transmission (V36); Lambda Sensor (C114): Regulating Probe (V220); Exhaust System (C10): in front of the catalyst (V17)	**A2C59513167Z**	65
1.6 i	55 kW	03/92→09/98	C16NZ; Transmission Type (C51): Manual Transmission (V36); Lambda Sensor (C114): Regulating Probe (V220); Exhaust System (C10): in front of the catalyst (V17)	**A2C59513167Z**	65
1.6 i	74 kW	05/92→12/94	Transmission Type (C51): Manual Transmission (V36); Lambda Sensor (C114): Regulating Probe (V220); Exhaust System (C10): in front of the catalyst (V17)	**A2C59513167Z**	65
1.6 i 16V	74 kW	08/94→09/98	→01/95 →03/98; Transmission Type (C51): Manual Transmission (V36); VIN: XXXXXXXX...→ S2531219, S5223657 ; Lambda Sensor (C114): Regulating Probe (V220); Exhaust System (C10): in front of the catalyst (V17)	**A2C59513167Z**	65
			→12/95; Transmission Type (C51): Manual Transmission (V36); →VIN: XXXXXXXX... S2531218, S5223656; Lambda Sensor (C114): Regulating Probe (V220); Exhaust System (C10): in front of the catalyst (V17)	**A2C59513288Z**	72
1.8 i	66 kW	03/92→09/98	Transmission Type (C51): Manual Transmission (V36); Lambda Sensor (C114): Regulating Probe (V220); Exhaust System (C10): in front of the catalyst (V17)	**A2C59513167Z**	65
1.8 i 16V 1.8 i 16V	85 kW 92 kW	01/94→12/96 06/93→10/94	Transmission Type (C51): Manual Transmission (V36); Lambda Sensor (C114): Regulating Probe (V220); Exhaust System (C10): in front of the catalyst (V17)	**A2C59513340Z**	80
2.0 i 16V	100 kW	02/95→09/98	Exhaust System (C10): in front of the catalyst (V17); →04/95 →12/96; →VIN: XXXXXXXX... T2500014, T5000073; Transmission Type (C51): Manual Transmission (V36); Lambda Sensor (C114): Regulating Probe (V220) →VIN: XXXXXXXX... T8100001 ; ⟷[mm] 825	**A2C59513340Z**	80
			Exhaust System (C10): in front of the catalyst (V17); →01/96 →03/98; VIN: XXXXXXXX...→ T2500015, T5000074 ; Transmission Type (C51): Manual Transmission (V36); Lambda Sensor (C114): Regulating Probe (V220) VIN: XXXXXXXX...→ T8100001 ; ⟷[mm] 705	**A2C59513342Z**	80

VAUXHALL - ASTRA Mk IV (G) Convertible (T98) 03/01→10/05

Camshaft Sensor

1.8 16V	92 kW	03/01→10/05	Z 18 XE	**S105778001Z**	100

Knock Sensor

1.8 16V	92 kW	03/01→10/05	Z 18 XE	**S105722003Z**	99

© 2020 Continental Aftermarket & Services GmbH

VAUXHALL - ASTRA Mk IV (G) Convertible (T98) 03/01→10/05					
Crankshaft Sensor					
1.8 16V	92 kW	03/01→10/05	Z 18 XE	**S107541001Z**	102
Mass Airflow Sensor					
1.8 16V	92 kW	03/01→10/05	Z 18 XE	**5WK9606Z**	41
2.0 Turbo	141 kW	03/02→10/05	Z 20 LET	**5WK9606Z**	41
2.2 16V	108 kW	03/01→10/05	Z 22 SE	**5WK9150Z**	40
Oxygen Sensor					
1.6 16V	74 kW	03/01→10/05	Z16XEP; → 04/03 ; Transmission Type (C51): Manual Transmission (V36); Lambda Sensor (C114): Diagnostic Probe (V221); Exhaust System (C10): Post-catalyst (V16)	**A2C59513217Z**	68
			Exhaust System (C10): in front of the catalyst (V17); → 01/02 ; → VIN: XXXXXXX... 12999999, 15999999; X16XEL; Transmission Type (C51): Manual Transmission (V36); Lambda Sensor (C114): Regulating Probe (V220) → VIN: XXXXXXX... 16999999, 18999999 ; ⟷ [mm] 300	**A2C59513223Z**	69
			Exhaust System (C10): in front of the catalyst (V17); → 08/01 → 12/01; → VIN: XXXXXXX... 12999999, 15999999; X16XEL; Transmission Type (C51): Manual Transmission (V36); Lambda Sensor (C114): Regulating Probe (V220) → VIN: XXXXXXX... 16999999, 18999999 ; ⟷ [mm] 375	**A2C59513224Z**	69
2.0 Turbo	141 kW	03/02→10/05	→ 08/05; Lambda Sensor (C114): Regulating Probe (V220); Exhaust System (C10): in front of the catalyst (V17)	**A2C59513217Z**	68
Pressure Sensor					
1.6 16V	74 kW	03/01→10/05	Z 16 XE	**A2C59515231**	91
1.6 16V	76 kW	03/03→10/05	Z 16 XEP	**A2C59515231**	91
2.2 16V	108 kW	03/01→10/05	Z 22 SE	**A2C59515231**	91
Wheel Speed Sensor					
1.8 16V	92 kW	03/01→10/05	Z 18 XE	**S107470001Z**	102
VAUXHALL - ASTRA Mk IV (G) Coupe (T98) 03/00→08/05					
Camshaft Sensor					
1.8 16V	85 kW	03/00→08/05	X 18 XE1	**S105778001Z**	100
1.8 16V	92 kW	09/00→08/05	Z 18 XE	**S105778001Z**	100
Knock Sensor					
1.8 16V	92 kW	09/00→08/05	Z 18 XE	**S105722003Z**	99
Crankshaft Sensor					
1.8 16V	85 kW	03/00→08/05	X 18 XE1	**S105578001Z**	98
1.8 16V 1.8 16V Dualfuel	92 kW 87 kW	09/00→08/05 09/02→08/05	Z 18 XE	**S107541001Z**	102
Mass Airflow Sensor					
1.8 16V	85 kW	03/00→08/05	X 18 XE1	**5WK9606Z**	41
1.8 16V	92 kW	09/00→08/05	Z 18 XE	**5WK9606Z**	41
2.0 16V Turbo	140 kW	09/00→08/05	Z 20 LET	**5WK9606Z**	41
2.2 16V	108 kW	03/00→08/05	Z 22 SE	**5WK9150Z**	40
Oxygen Sensor					
1.8 16V	85 kW	03/00→08/05	Transmission Type (C51): Manual Transmission (V36); Lambda Sensor (C114): Regulating Probe (V220); Exhaust System (C10): in front of the catalyst (V17)	**A2C59513340Z**	80

© 2020 Continental Aftermarket & Services GmbH

VAUXHALL - ASTRA Mk IV (G) Coupe (T98) 03/00→08/05

Oxygen Sensor

2.0 16V Turbo	140 kW	09/00→08/05	04/02 → 02/04; Transmission Type (C51): Manual Transmission (V36); Lambda Sensor (C114): Regulating Probe (V220); Exhaust System (C10): in front of the catalyst (V17)	**A2C59513217Z**	68
			X20XEV; → 02/05; Transmission Type (C51): Manual Transmission (V36); Lambda Sensor (C114): Regulating Probe (V220); Exhaust System (C10): in front of the catalyst (V17)	**A2C59513342Z**	80

Pressure Sensor

1.6 16V	76 kW	03/00→08/05	Z 16 XEP	**A2C59515231**	91

Wheel Speed Sensor

1.8 16V	92 kW	09/00→08/05	Z 18 XE	**S107470001Z**	102

VAUXHALL - ASTRA Mk IV (G) Estate (T98) 02/98→05/05

Camshaft Sensor

1.8 16V	85 kW	02/98→08/00	X 18 XE1	**S105778001Z**	100
1.8 16V	92 kW	09/00→05/05	Z 18 XE	**S105778001Z**	100

Knock Sensor

1.8 16V	92 kW	09/00→05/05	Z 18 XE	**S105722003Z**	99

Crankshaft Sensor

1.4 16V	66 kW	02/98→05/05	X 14 XE; [mm] 660	**S101938001Z**	94
			X 14 XE; [mm] 580	**S101938004Z**	95
1.6	55 kW	03/98→04/04	X 16 SZR; [mm] 660	**S101938001Z**	94
			X 16 SZR; [mm] 580	**S101938004Z**	95
1.6 16V	74 kW	03/98→04/04	X 16 XEL; [mm] 880	**S101938002Z**	95
			X 16 XEL; [mm] 580	**S101938004Z**	95
1.8 16V	85 kW	02/98→08/00	X 18 XE1	**S105578001Z**	98
1.8 16V 1.8 16V Dualfuel	92 kW 87 kW	09/00→05/05 09/02→05/05	Z 18 XE	**S107541001Z**	102

Mass Airflow Sensor

1.6	55 kW	03/98→04/04	X 16 SZR	**5WK9150Z**	40
1.8 16V	85 kW	02/98→08/00	X 18 XE1	**5WK9606Z**	41
1.8 16V	92 kW	09/00→05/05	Z 18 XE	**5WK9606Z**	41
2.0 DI	60 kW	03/98→04/04	Y 20 DTL / X 20 DTL	**A2C59513977**	89
2.0 DTI 16V	74 kW	03/98→04/04	Y 20 DTH / X 20 DTH	**A2C59513977**	89
2.2 16V	108 kW	03/01→05/05	Z 22 SE	**5WK9150Z**	40

Oxygen Sensor

1.4 16V	66 kW	02/98→05/05	Exhaust System (C10): in front of the catalyst (V17); 01/02 → 02/04; VIN: XXXXXXXX..2 → 22000001, 25000001 ; X 14 XE; Transmission Type (C51): Manual Transmission (V36); Lambda Sensor (C114): Regulating Probe (V220) VIN: XXXXXXXX..4 → 26000001, 28000001 ; [mm] 300	**A2C59513223Z**	69
			Exhaust System (C10): in front of the catalyst (V17); → 12/01; → VIN: XXXXXXXX..2 12999999, 15999999; X 14 XE; Transmission Type (C51): Manual Transmission (V36); Lambda Sensor (C114): Regulating Probe (V220) → VIN: XXXXXXXX..4 16999999, 18999999 ; [mm] 375	**A2C59513224Z**	69
1.6	55 kW	03/98→04/04	04/98 ; Transmission Type (C51): Manual Transmission (V36); Lambda Sensor (C114): Regulating Probe (V220); Exhaust System (C10): in front of the catalyst (V17)	**A2C59513167Z**	65

© 2020 Continental Aftermarket & Services GmbH

VAUXHALL - ASTRA Mk IV (G) Estate (T98) 02/98→05/05

Oxygen Sensor

1.6	62 kW	03/98→04/04	Exhaust System (C10): Post-catalyst (V16); → 01/02 → 02/04; VIN: XXXXXXXX..9 → 22000001, 25000001 ; Transmission Type (C51): Manual Transmission (V36); Lambda Sensor (C114): Diagnostic Probe (V221)	**A2C59513223Z**	69
			VIN: XXXXXXXX..9 → 26000001, 28000001		
			Exhaust System (C10): in front of the catalyst (V17); → 02/04; Transmission Type (C51): Manual Transmission (V36); Lambda Sensor (C114): Regulating Probe (V220)	**A2C59513328Z**	78
			Exhaust System (C10): Post-catalyst (V16); → 12/01; → VIN: XXXXXXXX..9 12999999, 15999999; Transmission Type (C51): Manual Transmission (V36); Lambda Sensor (C114): Diagnostic Probe (V221)		
			→ VIN: XXXXXXXX..9 16999999, 18999999		
1.6 16V	74 kW	03/98→04/04	Exhaust System (C10): in front of the catalyst (V17); → 01/02 → 02/04; VIN: XXXXXXXX..9 → 22000001, 250000001 ; X 16 XEL; Transmission Type (C51): Manual Transmission (V36); Lambda Sensor (C114): Regulating Probe (V220)	**A2C59513223Z**	69
			VIN: XXXXXXXX..9 → 260000001, 280000001 ; [mm] 300		
			Exhaust System (C10): in front of the catalyst (V17); → 04/98 → 12/01; → VIN: XXXXXXXX..9 12999999, 15999999; X 16 XEL; Transmission Type (C51): Manual Transmission (V36); Lambda Sensor (C114): Regulating Probe (V220)	**A2C59513224Z**	69
			→ VIN: XXXXXXXX..9 16999999, 18999999 ; [mm] 375		
1.6 Dualfuel	63 kW	03/98→04/04	→ 03/03 → 02/04; Z 16 YNG; Transmission Type (C51): Manual Transmission (V36); Lambda Sensor (C114): Diagnostic Probe (V221); Exhaust System (C10): Post-catalyst (V16)	**A2C59513223Z**	69
			Z 16 YNG; → 03/03 ; Transmission Type (C51): Manual Transmission (V36); Lambda Sensor (C114): Regulating Probe (V220); Exhaust System (C10): in front of the catalyst (V17)	**A2C59513236Z**	71
1.8 16V	85 kW	02/98→08/00	→ 04/98 ; Transmission Type (C51): Manual Transmission (V36); Lambda Sensor (C114): Regulating Probe (V220); Exhaust System (C10): in front of the catalyst (V17)	**A2C59513340Z**	80

Pressure Sensor

1.4 16V	66 kW	02/98→05/05	Z 14 XE	**A2C59515231**	91
1.6	62 kW	03/98→04/04	Z 16 SE	**A2C59515231**	91
1.6	76 kW	12/02→05/05	Z 16 XEP	**A2C59515231**	91
1.6 16V	74 kW	03/98→04/04	Z 16 XE	**A2C59515231**	91
1.6 Dualfuel	62 kW	07/00→05/05	Z 16 SE	**A2C59515231**	91
1.6 Dualfuel	63 kW	03/98→04/04	Z 16 XE	**A2C59515231**	91
2.2 16V	108 kW	03/01→05/05	Z 22 SE	**A2C59515231**	91

Wheel Speed Sensor

1.4 16V	66 kW	02/98→05/05	Z 14 XE / X 14 XE	**S107470001Z**	102
1.7 DTI 16V	55 kW	02/00→05/05	Y 17 DT	**S107470001Z**	102
1.8 16V	92 kW	09/00→05/05	Z 18 XE	**S107470001Z**	102

VAUXHALL - ASTRA Mk IV (G) Hatchback (T98) 02/98→05/05

Camshaft Sensor

1.8 16V (F08, F48)	85 kW	02/98→09/00	X 18 XE1	**S105778001Z**	100
1.8 16V (F08, F48)	92 kW	09/00→05/05	Z 18 XE	**S105778001Z**	100
2.0 16V (F08)	100 kW	02/98→05/05	X 20 XEV	**S105570001Z**	98

Knock Sensor

1.8 16V (F08, F48)	92 kW	09/00→05/05	Z 18 XE	**S105722003Z**	99
2.0 16V (F08)	100 kW	02/98→05/05	X 20 XEV	**S103057001Z**	96

Crankshaft Sensor

1.4 16V (F08, F48)	66 kW	02/98→05/05	X 14 XE; [mm] 660	**S101938001Z**	94
			X 14 XE; [mm] 580	**S101938004Z**	95

© 2020 Continental Aftermarket & Services GmbH

VAUXHALL - ASTRA Mk IV (G) Hatchback (T98) 02/98→05/05

Crankshaft Sensor

1.6 (F08, F48)	55 kW	02/98→09/00	X 16 SZR; [mm] 660	**S101938001Z**	94
			X 16 SZR; [mm] 580	**S101938004Z**	95
1.6 16V (F08, F48)	74 kW	02/98→05/05	X 16 XEL; [mm] 880	**S101938002Z**	95
			X 16 XEL; [mm] 580	**S101938004Z**	95
1.8 16V (F08, F48)	85 kW	02/98→09/00	X 18 XE1	**S105578001Z**	98
1.8 16V (F08, F48) 1.8 16V Dualfuel (F08, F48)	92 kW 87 kW	09/00→05/05 09/02→05/05	Z 18 XE	**S107541001Z**	102

Mass Airflow Sensor

1.6 (F08, F48)	55 kW	02/98→09/00	X 16 SZR	**5WK9150Z**	40
1.8 16V (F08, F48)	85 kW	02/98→09/00	X 18 XE1	**5WK9606Z**	41
1.8 16V (F08, F48)	92 kW	09/00→05/05	Z 18 XE	**5WK9606Z**	41
2.0 16V (F08)	100 kW	02/98→05/05	X 20 XEV	**5WK9150Z**	40
2.0 DI (F48)	60 kW	02/98→05/05	X 20 DTL / Y 20 DTL	**A2C59513977**	89
2.0 DTI 16V (F48)	74 kW	08/99→05/05	Y 20 DTH / X 20 DTH	**A2C59513977**	89
2.0 SRI Turbo (F08)	141 kW	11/01→05/05	Z 20 LET	**5WK9606Z**	41
2.2 16V (F08, F48)	108 kW	03/01→05/05	Z 22 SE	**5WK9150Z**	40

Oxygen Sensor

1.4 16V (F08, F48)	66 kW	02/98→05/05	Exhaust System (C10): in front of the catalyst (V17); 01/02 → 02/04; VIN: XXXXXXX..9 → 22000001, 25000001 ; X 14 XE; Transmission Type (C51): Manual Transmission (V36); Lambda Sensor (C114): Regulating Probe (V220) VIN: XXXXXXX..9 → 26000001, 280000001 ; [mm] 300	**A2C59513223Z**	69
			Exhaust System (C10): in front of the catalyst (V17); → 12/01; → VIN: XXXXXXX.. 12999999, 15999999; X 14 XE; Transmission Type (C51): Manual Transmission (V36); Lambda Sensor (C114): Regulating Probe (V220) → VIN: XXXXXXX.. 16999999,18999999 ; [mm] 375	**A2C59513224Z**	69
1.6 (F08, F48)	55 kW	02/98→09/00	04/98 → 08/00; Transmission Type (C51): Manual Transmission (V36); Lambda Sensor (C114): Regulating Probe (V220); Exhaust System (C10): in front of the catalyst (V17)	**A2C59513167Z**	65
1.6 (F08, F48)	62 kW	09/00→05/05	Exhaust System (C10): Post-catalyst (V16); 01/02 → 02/04; VIN: XXXXXXX..9 → 22000001, 25000001 ; Transmission Type (C51): Manual Transmission (V36); Lambda Sensor (C114): Diagnostic Probe (V221) VIN: XXXXXXX..9 → 26000001, 28000001	**A2C59513223Z**	69
			Exhaust System (C10): in front of the catalyst (V17); → 02/04; Transmission Type (C51): Manual Transmission (V36); Lambda Sensor (C114): Regulating Probe (V220) Exhaust System (C10): Post-catalyst (V16); → 12/01; → VIN: XXXXXXX.. 12999999, 15999999; Transmission Type (C51): Manual Transmission (V36); Lambda Sensor (C114): Diagnostic Probe (V221) → VIN: XXXXXXX.. 16999999,18999999	**A2C59513328Z**	78
1.6 16V (F08, F48)	74 kW	02/98→05/05	Exhaust System (C10): in front of the catalyst (V17); 01/02 → 02/04; VIN: XXXXXXX..9 → 22000001, 25000001 ; X 16 XEL; Transmission Type (C51): Manual Transmission (V36); Lambda Sensor (C114): Regulating Probe (V220) VIN: XXXXXXX..9 → 26000001, 280000001 ; [mm] 300	**A2C59513223Z**	69
			Exhaust System (C10): in front of the catalyst (V17); 04/98 → 12/01; → VIN: XXXXXXX.. 12999999, 15999999; X 16 XEL; Transmission Type (C51): Manual Transmission (V36); Lambda Sensor (C114): Regulating Probe (V220) → VIN: XXXXXXX.. 16999999, 18999999 ; [mm] 375	**A2C59513224Z**	69

© 2020 Continental Aftermarket & Services GmbH

VAUXHALL - ASTRA Mk IV (G) Hatchback (T98) 02/98→05/05

Oxygen Sensor

1.6 Dualfuel (F08, F48)	63 kW	09/02→05/05	03/03 → 02/04; Z 16 YNG; Transmission Type (C51): Manual Transmission (V36); Lambda Sensor (C114): Diagnostic Probe (V221); Exhaust System (C10): Post-catalyst (V16)	**A2C59513223Z**	69
			03/03 → 02/04; Z 16 YNG; Transmission Type (C51): Manual Transmission (V36); Lambda Sensor (C114): Regulating Probe (V220); Exhaust System (C10): in front of the catalyst (V17)	**A2C59513236Z**	71
1.8 16V (F08, F48)	85 kW	02/98→09/00	04/98 → 08/00; Transmission Type (C51): Manual Transmission (V36); Lambda Sensor (C114): Regulating Probe (V220); Exhaust System (C10): in front of the catalyst (V17)	**A2C59513340Z**	80
1.8 16V (F08, F48)	92 kW	09/00→05/05	→ 02/04; Transmission Type (C51): Manual Transmission (V36); Lambda Sensor (C114): Regulating Probe (V220); Exhaust System (C10): in front of the catalyst (V17)	**A2C59513340Z**	80
2.0 16V (F08)	100 kW	02/98→05/05	04/98 → 02/04; Transmission Type (C51): Manual Transmission (V36); Lambda Sensor (C114): Regulating Probe (V220); Exhaust System (C10): in front of the catalyst (V17)	**A2C59513342Z**	80
2.0 SRI Turbo (F08)	141 kW	11/01→05/05	→ 02/04; Transmission Type (C51): Manual Transmission (V36); Lambda Sensor (C114): Regulating Probe (V220); Exhaust System (C10): in front of the catalyst (V17)	**A2C59513217Z**	68

Pressure Sensor

1.4 16V (F08, F48)	66 kW	02/98→05/05	Z 14 XE	**A2C59515231**	91
1.6 (F08, F48)	62 kW	09/00→05/05	Z 16 SE	**A2C59515231**	91
1.6 (F08, F48)	76 kW	12/02→05/05	Z 16 XEP	**A2C59515231**	91
1.6 16V (F08, F48) 1.6 Dualfuel (F08, F48)	74 kW 63 kW	02/98→05/05 09/02→05/05	Z 16 XE	**A2C59515231**	91
1.6 Dualfuel (F08)	62 kW	07/00→05/05	Z 16 SE	**A2C59515231**	91
2.2 16V (F08, F48)	108 kW	03/01→05/05	Z 22 SE	**A2C59515231**	91

Wheel Speed Sensor

1.4 16V (F08, F48)	66 kW	02/98→05/05	Z 14 XE / X 14 XE	**S107470001Z**	102
1.7 DTI 16V (F08, F48)	55 kW	02/00→05/05	Y 17 DT	**S107470001Z**	102
1.8 16V (F08, F48)	92 kW	09/00→05/05	Z 18 XE	**S107470001Z**	102

VAUXHALL - ASTRA Mk IV (G) Saloon (T98) 02/98→05/05

Camshaft Sensor

1.8 16V	85 kW	02/98→07/04	X 18 XE1	**S105778001Z**	100
1.8 16V	92 kW	02/98→07/04	Z 18 XE	**S105778001Z**	100
2.0 16V	100 kW	09/98→05/05	X 20 XEV	**S105570001Z**	98

Knock Sensor

1.8 16V	92 kW	02/98→07/04	Z 18 XE	**S105722003Z**	99
2.0 16V	100 kW	09/98→05/05	X 20 XEV	**S103057001Z**	96

Crankshaft Sensor

1.4 16V	66 kW	09/98→05/05	X 14 XE; [mm] 660	**S101938001Z**	94
			X 14 XE; [mm] 580	**S101938004Z**	95
1.6	55 kW	09/98→09/00	X 16 SZR; [mm] 660	**S101938001Z**	94
			X 16 SZR; [mm] 580	**S101938004Z**	95
1.6 16V	74 kW	09/98→05/05	X 16 XEL	**S101938002Z**	95
			C 16 SEL / X 16 XEL	**S101938004Z**	95
1.8 16V	85 kW	02/98→07/04	X 18 XE1	**S105578001Z**	98
1.8 16V 1.8 16V Dualfuel	92 kW 87 kW	02/98→07/04 02/98→07/04	Z 18 XE	**S107541001Z**	102

Mass Airflow Sensor

1.6	55 kW	09/98→09/00	X 16 SZR	**5WK9150Z**	40
1.8 16V	85 kW	02/98→07/04	X 18 XE1	**5WK9606Z**	41
1.8 16V	92 kW	02/98→07/04	Z 18 XE	**5WK9606Z**	41
2.0 16V	100 kW	09/98→05/05	X 20 XEV	**5WK9150Z**	40

© 2020 Continental Aftermarket & Services GmbH

VAUXHALL - ASTRA Mk IV (G) Saloon (T98) 02/98→05/05

Mass Airflow Sensor

2.0 DI	60 kW	02/98→07/04	Y 20 DTL / X 20 DTL	**A2C59513977**	89
2.0 DTI 16V	74 kW	02/98→07/04	Y 20 DTH / X 20 DTH	**A2C59513977**	89

Oxygen Sensor

1.4 16V	66 kW	09/98→05/05	→08/00; X 14 XE; →VIN: XXXXXXX..: 18999999; Lambda Sensor (C114): Regulating Probe (V220); Exhaust System (C10): in front of the catalyst (V17)	**A2C59513224Z**	69
			X 14 XE; →08/00; VIN: XXXXXXX..:→ 22000001 ; Lambda Sensor (C114): Regulating Probe (V220); Exhaust System (C10): in front of the catalyst (V17)	**A2C59513328Z**	78
1.6	55 kW	09/98→09/00	→10/98 →08/00; Transmission Type (C51): Manual Transmission (V36); Lambda Sensor (C114): Regulating Probe (V220); Exhaust System (C10): in front of the catalyst (V17)	**A2C59513167Z**	65
1.6	62 kW	09/00→05/05	Exhaust System (C10): Post-catalyst (V16); →01/02 ; VIN: XXXXXXX..:→ 22000001, 25000001 ; Transmission Type (C51): Manual Transmission (V36); Lambda Sensor (C114): Diagnostic Probe (V221) VIN: XXXXXXX..:→ 26000001, 28000001	**A2C59513223Z**	69
			Exhaust System (C10): in front of the catalyst (V17); Transmission Type (C51): Manual Transmission (V36); Lambda Sensor (C114): Regulating Probe (V220) Exhaust System (C10): Post-catalyst (V16); →12/01; →VIN: XXXXXXX..: 12999999, 15999999; Transmission Type (C51): Manual Transmission (V36); Lambda Sensor (C114): Diagnostic Probe (V221) →VIN: XXXXXXX..: 16999999, 18999999	**A2C59513328Z**	78
1.6 16V	74 kW	09/98→05/05	Exhaust System (C10): in front of the catalyst (V17); →01/02 ; VIN: XXXXXXX..:→ 22000001, 25000001 ; X 16 XEL; Transmission Type (C51): Manual Transmission (V36); Lambda Sensor (C114): Regulating Probe (V220) VIN: XXXXXXX..:→ 26000001, 28000001 ; ⟷(mm) 300	**A2C59513223Z**	69
			Exhaust System (C10): in front of the catalyst (V17); →12/01; →VIN: XXXXXXX..: 12999999, 1599999; X 16 XEL; Transmission Type (C51): Manual Transmission (V36); Lambda Sensor (C114): Regulating Probe (V220) →VIN: XXXXXXX..: 16999999,18999999 ; ⟷(mm) 375	**A2C59513224Z**	69
1.6 Dualfuel	63 kW	09/02→05/05	→03/03 →02/04; Z 16 YNG; Transmission Type (C51): Manual Transmission (V36); Lambda Sensor (C114): Diagnostic Probe (V221); Exhaust System (C10): Post-catalyst (V16)	**A2C59513223Z**	69
			Z 16 YNG; →03/03 →02/04; Transmission Type (C51): Manual Transmission (V36); Lambda Sensor (C114): Regulating Probe (V220); Exhaust System (C10): in front of the catalyst (V17)	**A2C59513236Z**	71
1.8 16V	85 kW	02/98→07/04	→08/00; Transmission Type (C51): Manual Transmission (V36); Lambda Sensor (C114): Regulating Probe (V220); Exhaust System (C10): in front of the catalyst (V17)	**A2C59513340Z**	80
1.8 16V	92 kW	02/98→07/04	Transmission Type (C51): Manual Transmission (V36); Lambda Sensor (C114): Regulating Probe (V220); Exhaust System (C10): in front of the catalyst (V17)	**A2C59513340Z**	80
2.0 16V	100 kW	09/98→05/05	Transmission Type (C51): Manual Transmission (V36); Lambda Sensor (C114): Regulating Probe (V220); Exhaust System (C10): in front of the catalyst (V17)	**A2C59513342Z**	80

Pressure Sensor

1.4 16V	66 kW	09/98→05/05	Z 14 XE	**A2C59515231**	91
1.6	62 kW	09/00→05/05	Z 16 SE	**A2C59515231**	91
1.6 16V	74 kW	09/98→05/05	Z 16 XE / Z 16 XEP	**A2C59515231**	91
1.6 Dualfuel	62 kW	07/00→05/05	Z 16 SE	**A2C59515231**	91
1.6 Dualfuel	63 kW	09/02→05/05	Z 16 XE	**A2C59515231**	91

Wheel Speed Sensor

1.4 16V	66 kW	09/98→05/05	Z 14 XE / X 14 XE	**S107470001Z**	102

© 2020 Continental Aftermarket & Services GmbH

VAUXHALL - ASTRA Mk IV (G) Saloon (T98) 02/98→05/05					
Wheel Speed Sensor					
1.7 DTI 16V	55 kW	02/00→05/05	Y 17 DT	**S107470001Z**	102
1.8 16V	92 kW	02/98→07/04	Z 18 XE	**S107470001Z**	102
VAUXHALL - ASTRA Mk V (H) (A04) 01/04→09/09					
Camshaft Sensor					
1.6 (L48)	85 kW	01/04→05/09	Z 16 XER	**2910000216600**	25
1.8 (L48)	103 kW	01/04→05/09	A 18 XER / Z 18 XER	**2910000216600**	25
Knock Sensor					
1.8 (L48)	92 kW	01/04→05/09	Z 18 XE	**S105722003Z**	99
Crankshaft Sensor					
1.8 (L48)	92 kW	01/04→05/09	Z 18 XE	**S107541001Z**	102
Exhaust Temperature Sensor					
1.7 CDTi (L48)	81 kW	01/04→05/09	Z 17 DTJ / A 17 DTJ; Exhaust System (C10): in front of the catalyst (V17)	**2910000213900**	19
			Z 17 DTJ	**A2C59507507Z**	59
			A 17 DTJ; Exhaust System (C10): Post-catalyst (V16)	**A2C59507508Z**	60
			A 17 DTJ; Exhaust System (C10): after soot particulate filter (V18)	**A2C59507509Z**	60
1.9 CDTI (L48)	110 kW	01/04→05/09	Z 19 DTH; Exhaust System (C10): in front of the catalyst (V17)	**A2C59507010Z**	57
			Z 19 DTH; Exhaust System (C10): Post-catalyst (V16)	**A2C59507011Z**	57
1.9 CDTI 16V (L48)	88 kW	01/04→05/09	Z 19 DTJ; Exhaust System (C10): in front of the catalyst (V17)	**A2C59507010Z**	57
			Z 19 DTJ; Exhaust System (C10): Post-catalyst (V16)	**A2C59507011Z**	57
Oxygen Sensor					
1.4 (L48)	66 kW	01/04→05/09	Exhaust System (C10): in front of the catalyst (V17); → 01/06 ; Transmission Type (C51): Manual Transmission (V36); Lambda Sensor (C114): Regulating Probe (V220) Exhaust System (C10): Post-catalyst (V16); Transmission Type (C51): Manual Transmission (V36); Lambda Sensor (C114): Diagnostic Probe (V221)	**A2C59513217Z**	68
1.6 (L48)	77 kW	01/04→05/09	→ 12/06; Transmission Type (C51): Manual Transmission (V36); Lambda Sensor (C114): Diagnostic Probe (V221); Exhaust System (C10): Post-catalyst (V16)	**A2C59513217Z**	68
1.6 (L48)	85 kW	01/04→05/09	Z16XEP; → 01/07 ; Lambda Sensor (C114): Diagnostic Probe (V221); Exhaust System (C10): Post-catalyst (V16)	**A2C59513217Z**	68
2.0 Turbo (L48) 2.0 Turbo (L48) 2.0 Turbo (L48)	125 kW 147 kW 177 kW	01/04→05/09 01/04→05/09 01/04→05/09	Transmission Type (C51): Manual Transmission (V36); Lambda Sensor (C114): Regulating Probe (V220); Exhaust System (C10): in front of the catalyst (V17)	**A2C59513217Z**	68
Pressure Sensor					
1.6 (L48)	77 kW	01/04→05/09	Z 16 XEP; VIN: XXXXXXX → 72000001 / 75000001 / 78000001 → VIN: XXXXXXX 72999999 / 75999999 / 78999999	**A2C59515231**	91
1.6 (L48) 1.8 (L48)	85 kW 103 kW	01/04→05/09 01/04→05/09		**5WK96820Z**	47
VAUXHALL - ASTRA Mk V (H) Estate (A04) 08/04→10/12					
Camshaft Sensor					
1.6 (L35)	85 kW	08/04→03/11	A 16 XER / Z 16 XER	**2910000216600**	25
1.8 (L35)	103 kW	12/05→10/10	A 18 XER / Z 18 XER	**2910000216600**	25
Knock Sensor					
1.8 (L35)	92 kW	10/04→03/09	Z 18 XE	**S105722003Z**	99
Crankshaft Sensor					
1.8 (L35)	92 kW	10/04→03/09	Z 18 XE	**S107541001Z**	102

© 2020 Continental Aftermarket & Services GmbH

VAUXHALL - ASTRA Mk V (H) Estate (A04) 08/04→10/12

Exhaust Temperature Sensor

1.7 CDTi (L35)	81 kW	08/04→10/12	Z 17 DTJ / A 17 DTJ; Exhaust System (C10): in front of the catalyst (V17)	**2910000213900**	19
			Z 17 DTJ	**A2C595507507Z**	59
			A 17 DTJ; Exhaust System (C10): Post-catalyst (V16)	**A2C595507508Z**	60
			A 17 DTJ; Exhaust System (C10): after soot particulate filter (V18)	**A2C595507509Z**	60
1.9 CDTi (L35)	110 kW	08/04→03/09	Z 19 DTH; Exhaust System (C10): in front of the catalyst (V17)	**A2C595507010Z**	57
			Z 19 DTH; Exhaust System (C10): Post-catalyst (V16)	**A2C595507011Z**	57

Oxygen Sensor

1.4 (L35)	66 kW	08/04→03/09	Exhaust System (C10): in front of the catalyst (V17); Transmission Type (C51): Manual Transmission (V36); Lambda Sensor (C114): Regulating Probe (V220)	**A2C595132172Z**	68
			Exhaust System (C10): Post-catalyst (V16); Transmission Type (C51): Manual Transmission (V36); Lambda Sensor (C114): Diagnostic Probe (V221)		
1.6 (L35)	77 kW	08/04→03/09	→ 02/05; Transmission Type (C51): Manual Transmission (V36); Lambda Sensor (C114): Diagnostic Probe (V221); Exhaust System (C10): Post-catalyst (V16)	**A2C595132172Z**	68
1.6 (L35)	85 kW	08/04→03/11	Z16EXP; → 01/07 ; Lambda Sensor (C114): Diagnostic Probe (V221); Exhaust System (C10): Post-catalyst (V16)	**A2C595132172Z**	68
2.0 Turbo (L35) 2.0 Turbo (L35)	125 kW 147 kW	08/04→10/10 08/04→10/10	Transmission Type (C51): Manual Transmission (V36); Lambda Sensor (C114): Regulating Probe (V220); Exhaust System (C10): in front of the catalyst (V17)	**A2C595132172Z**	68

Pressure Sensor

1.6 (L35)	77 kW	08/04→03/09	Z 16 XEP; VIN: XXXXXXXX → 72000001 / 75000001 / 78000001 → VIN: XXXXXXXX 72999999 / 75999999 / 78999999	**A2C59515231**	91
1.6 (L35) 1.8 (L35)	85 kW 103 kW	08/04→03/11 12/05→10/10		**5WK96820Z**	47

VAUXHALL - ASTRA Mk V (H) Sport Hatch (A04) 02/05→11/10

Camshaft Sensor

1.6 i 16V (L08)	85 kW	12/06→11/10	Z 16 XER	**2910000216600**	25
1.8 i 16V (L08)	103 kW	03/07→11/10	A 18 XER / Z 18 XER	**2910000216600**	25

Knock Sensor

1.8 (L08)	92 kW	02/05→11/10	Z 18 XE	**S105722003Z**	99

Crankshaft Sensor

1.8 (L08)	92 kW	02/05→11/10	Z 18 XE	**S107541001Z**	102

Exhaust Temperature Sensor

1.7 CDTi (L08)	81 kW	02/07→11/09	A 17 DTJ; Exhaust System (C10): in front of the catalyst (V17)	**2910000213900**	19
			A 17 DTJ; Exhaust System (C10): Post-catalyst (V16)	**A2C595507508Z**	60
			A 17 DTJ; Exhaust System (C10): after soot particulate filter (V18)	**A2C595507509Z**	60
1.9 CDTi (L08)	74 kW	08/05→11/10	Z 19 DTL; Exhaust System (C10): in front of the catalyst (V17)	**A2C595507010Z**	57
			Z 19 DTL; Exhaust System (C10): Post-catalyst (V16)	**A2C595507011Z**	57
1.9 CDTi (L08)	110 kW	02/05→11/10	Z 19 DTH; Exhaust System (C10): in front of the catalyst (V17)	**A2C595507010Z**	57
			Z 19 DTH; Exhaust System (C10): Post-catalyst (V16)	**A2C595507011Z**	57

Oxygen Sensor

1.6 (L08)	77 kW	02/05→11/10	→ 03/05 ; Transmission Type (C51): Manual Transmission (V36); Lambda Sensor (C114): Diagnostic Probe (V221); Exhaust System (C10): Post-catalyst (V16)	**A2C595132172Z**	68
2.0 Turbo (L08)	125 kW	02/05→11/10	→ 03/05 ; Transmission Type (C51): Manual Transmission (V36); Lambda Sensor (C114): Regulating Probe (V220); Exhaust System (C10): in front of the catalyst (V17)	**A2C595132172Z**	68

Pressure Sensor

1.6 (L08)	77 kW	02/05→11/10	Z 16 XEP; VIN: XXXXXXXX → 72000001 / 75000001 / 78000001 → VIN: XXXXXXXX 72999999 / 75999999 / 78999999	**A2C59515231**	91

© 2020 Continental Aftermarket & Services GmbH

VAUXHALL - ASTRA Mk V (H) TwinTop (A04) 09/05→08/11					
Exhaust Temperature Sensor					
1.9 CDTi (L67)	110 kW	01/06→11/10	Z 19 DTH; Exhaust System (C10): in front of the catalyst (V17)	**A2C59507010Z**	57
			Z 19 DTH; Exhaust System (C10): Post-catalyst (V16)	**A2C59507011Z**	57
Oxygen Sensor					
1.6 (L67)	77 kW	09/05→11/10	12/06; Transmission Type (C51): Manual Transmission (V36); Lambda Sensor (C114): Diagnostic Probe (V221); Exhaust System (C10): Post-catalyst (V16)	**A2C59513217Z**	68
2.0 (L67)	125 kW	02/06→11/10	Transmission Type (C51): Manual Transmission (V36); Lambda Sensor (C114): Regulating Probe (V220); Exhaust System (C10): in front of the catalyst (V17)	**A2C59513217Z**	68
VAUXHALL - ASTRA Mk VI (J) (P10) 12/09→10/15					
Camshaft Sensor					
1.6 CDTi	81 kW	11/13→10/15	B 16 DTL	**2910000216500**	24
Exhaust Temperature Sensor					
1.3 CDTI	70 kW	12/09→10/15	A 13 DTE	**A2C59507502Z**	58
1.7 CDTi	81 kW	12/09→10/15	A 17 DTC / A 17 DTE; Exhaust System (C10): Post-catalyst (V16)	**2910000978600**	40
			A 17 DTJ; Exhaust System (C10): in front of the catalyst (V17)	**A2C59507503Z**	59
			A 17 DTJ; Exhaust System (C10): Post-catalyst (V16)	**A2C59507506Z**	59
			A 17 DTC / A 17 DTE; Exhaust System (C10): in front of the catalyst (V17)	**A2C59507510Z**	60
1.7 CDTi	92 kW	12/09→10/15	A 17 DTR; Exhaust System (C10): in front of the catalyst (V17)	**A2C59507503Z**	59
			A 17 DTR; Exhaust System (C10): Post-catalyst (V16)	**A2C59507506Z**	59
1.7 CDTi	96 kW	06/11→10/15	A 17 DTF / A 17 DTS; Exhaust System (C10): Post-catalyst (V16)	**2910000978600**	40
			A 17 DTF / A 17 DTS; Exhaust System (C10): in front of the catalyst (V17)	**A2C59507510Z**	60
2.0 CDTi 2.0 CDTi	118 kW 121 kW	12/09→06/11 08/11→10/15	A 20 DTH	**A2C59507003Z**	55
Sensor, exhaust pressure					
1.6 CDTi	81 kW	11/13→10/15	B 16 DTL; MIN: XXXXXXX.0 → E0- / E1108849- / E3- / E8049008- / EG059129-	**A2C7371850080**	92
1.6 CDTi	100 kW	11/13→10/15	B 16 DTH; MIN: XXXXXXX.0 → E0- / E1108849- / E3- / E8049008- / EG059129-	**A2C7371850080**	92
VAUXHALL - ASTRA Mk VI (J) Estate (P10) 10/10→10/15					
Camshaft Sensor					
1.6 CDTi	81 kW	01/14→10/15	B 16 DTL	**2910000216500**	24
Exhaust Temperature Sensor					
1.3 CDTi	70 kW	10/10→10/15	A 13 DTE	**A2C59507502Z**	58
1.7 CDTi	81 kW	10/10→10/15	A 17 DTC / A 17 DTE; Exhaust System (C10): Post-catalyst (V16)	**2910000978600**	40
			A 17 DTJ; Exhaust System (C10): in front of the catalyst (V17)	**A2C59507503Z**	59
			A 17 DTJ; Exhaust System (C10): Post-catalyst (V16)	**A2C59507506Z**	59
			A 17 DTC / A 17 DTE; Exhaust System (C10): in front of the catalyst (V17)	**A2C59507510Z**	60
1.7 CDTi	92 kW	10/10→10/15	A 17 DTR; Exhaust System (C10): in front of the catalyst (V17)	**A2C59507503Z**	59
			A 17 DTR; Exhaust System (C10): Post-catalyst (V16)	**A2C59507506Z**	59
1.7 CDTi	96 kW	06/11→10/15	A 17 DTF / A 17 DTS	**2910000978600**	40
			A 17 DTS / A 17 DTF	**A2C59507510Z**	60
2.0 CDTi 2.0 CDTi	118 kW 121 kW	10/10→06/11 08/11→10/15	A 20 DTH	**A2C59507003Z**	55
Sensor, exhaust pressure					
1.6 CDTi	81 kW	01/14→10/15	B 16 DTL; MIN: XXXXXXX.0 → E0- / E1108849- / E3- / E8049008- / EG059129-	**A2C7371850080**	92
1.6 CDTi	100 kW	01/14→10/15	B 16 DTH; MIN: XXXXXXX.0 → E0- / E1108849- / E3- / E8049008- / EG059129-	**A2C7371850080**	92
VAUXHALL - ASTRA Mk VI (J) GTC (P10) 10/11→10/15					
Camshaft Sensor					
1.6 SIDI	147 kW	09/13→10/15	A 16 SHT / B 16 SHT	**2910000216400**	24

© 2020 Continental Aftermarket & Services GmbH

VAUXHALL - ASTRA Mk VI (J) GTC (P10) 10/11→10/15					
Crankshaft Sensor					
1.6 SIDI	147 kW	09/13→10/15	A 16 SHT / B 16 SHT	**2910000188800**	16
Exhaust Temperature Sensor					
1.7 CDTi	81 kW	10/11→10/15	A 17 DTC / A 17 DTE; Exhaust System (C10): Post-catalyst (V16)	**2910000978600**	40
			A 17 DTJ; Exhaust System (C10): in front of the catalyst (V17)	**A2C59507503Z**	59
			A 17 DTJ; Exhaust System (C10): Post-catalyst (V16)	**A2C59507506Z**	59
			A 17 DTC / A 17 DTE; Exhaust System (C10): in front of the catalyst (V17)	**A2C59507510Z**	60
1.7 CDTi	96 kW	10/11→10/15	A 17 DTF / A 17 DTS; Exhaust System (C10): Post-catalyst (V16)	**2910000978600**	40
			A 17 DTF / A 17 DTS; Exhaust System (C10): in front of the catalyst (V17)	**A2C59507510Z**	60
2.0 CDTi	121 kW	10/11→10/15	A 20 DTH	**A2C59507003Z**	55
Sensor, exhaust pressure					
1.6 CDTi	81 kW	07/14→10/15	B 16 DTL; VIN: XXXXXXXX-9 → E0- / E1108849- / E3- / E8049008- / EG059129-	**A2C7371850080**	92
1.6 CDTi	100 kW	07/14→10/15	B 16 DTH; VIN: XXXXXXXX-9 → E0- / E1108849- / E3- / E8049008- / EG059129-	**A2C7371850080**	92
VAUXHALL - ASTRA Mk VI (J) Saloon (P10) 06/12→10/15					
Exhaust Temperature Sensor					
1.3 CDTI	70 kW	06/12→10/15	A 13 DTE	**A2C59507502Z**	58
1.7 CDTI	81 kW	06/12→10/15	A 17 DTC / A 17 DTE; Exhaust System (C10): Post-catalyst (V16)	**2910000978600**	40
			A 17 DTJ; Exhaust System (C10): in front of the catalyst (V17)	**A2C59507503Z**	59
			A 17 DTJ; Exhaust System (C10): Post-catalyst (V16)	**A2C59507506Z**	59
			A 17 DTC / A 17 DTE; Exhaust System (C10): in front of the catalyst (V17)	**A2C59507510Z**	60
1.7 CDTI	96 kW	06/12→10/15	A 17 DTF / A 17 DTS	**2910000978600**	40
			A 17 DTS / A 17 DTF	**A2C59507510Z**	60
VAUXHALL - ASTRA Mk VII (K) (B16) 07/15→					
Camshaft Sensor					
1.6 Turbo	147 kW	11/15→	B 16 SHT	**2910000216400**	24
Sensor, exhaust pressure					
1.6 CDTi	70 kW	07/15→	B 16 DTE	**A2C7371850080**	92
1.6 CDTi	81 kW	07/15→	B 16 DTE / B 16 DTU	**A2C7371850080**	92
1.6 CDTi	100 kW	07/15→	B 16 DTH	**A2C7371850080**	92
1.6 CDTi	118 kW	11/15→	B 16 DTR	**A2C7371850080**	92
VAUXHALL - ASTRA Mk VII (K) Estate (B16) 07/15→					
Camshaft Sensor					
1.6 Turbo	147 kW	11/15→	B 16 SHT	**2910000216400**	24
Sensor, exhaust pressure					
1.6 CDTi	70 kW	11/15→	B 16 DTE	**A2C7371850080**	92
1.6 CDTi	81 kW	07/15→	B 16 DTE / B 16 DTU	**A2C7371850080**	92
1.6 CDTi	100 kW	11/15→	B 16 DTH	**A2C7371850080**	92
1.6 CDTi	118 kW	11/15→	B 16 DTR	**A2C7371850080**	92
VAUXHALL - ASTRAVAN Mk III (F) Estate Van (T92) 01/91→08/98					
Crankshaft Sensor					
1.6 i (F70)	52 kW	09/94→08/96	X 16 SZ	**S101938001Z**	94
Oxygen Sensor					
1.4 i (F70)	44 kW	09/91→08/95	→ 10/91 ; Transmission Type (C51): Manual Transmission (V36); Lambda Sensor (C114): Regulating Probe (V220); Exhaust System (C10): in front of the catalyst (V17)	**A2C59513167Z**	65
1.6 i (F70)	52 kW	09/94→08/96	Transmission Type (C51): Manual Transmission (V36); Lambda Sensor (C114): Regulating Probe (V220); Exhaust System (C10): in front of the catalyst (V17)	**A2C59513167Z**	65

© 2020 Continental Aftermarket & Services GmbH

VAUXHALL - ASTRAVAN Mk III (F) Estate Van (T92) 01/91→08/98

Oxygen Sensor

1.6 i (F70)	55 kW	10/91→08/98	→▭ 03/98; Transmission Type (C51): Manual Transmission (V36); Lambda Sensor (C114): Regulating Probe (V220); Exhaust System (C10): in front of the catalyst (V17)	**A2C59513167Z**	65

VAUXHALL - ASTRAVAN Mk IV (G) Estate Van (T98) 01/93→08/06

Crankshaft Sensor

1.6 i	55 kW	08/98→09/00	X 16 SZR	**S101938001Z**	94

Mass Airflow Sensor

1.6 i	55 kW	08/98→09/00	X 16 SZR	**5WK9150Z**	40

Oxygen Sensor

1.6 i	55 kW	08/98→09/00	Transmission Type (C51): Manual Transmission (V36); Lambda Sensor (C114): Regulating Probe (V220); Exhaust System (C10): in front of the catalyst (V17)	**A2C59513167Z**	65
1.6 i	62 kW	09/00→08/06	Exhaust System (C10): Post-catalyst (V16); →▭ 01/02 →▭ 02/04; VIN: XXXXXXXX..9 → 22000001, 25000001 ; Transmission Type (C51): Manual Transmission (V36); Lambda Sensor (C114): Diagnostic Probe (V221)	**A2C59513223Z**	69
			VIN: XXXXXXXX..9 → 26000001, 28000001		
			Exhaust System (C10): in front of the catalyst (V17); →▭ 02/04; Transmission Type (C51): Manual Transmission (V36); Lambda Sensor (C114): Regulating Probe (V220)	**A2C59513328Z**	78
			Exhaust System (C10): Post-catalyst (V16); →▭ 12/01; → VIN: XXXXXXXX..9 12999999, 15999999; Transmission Type (C51): Manual Transmission (V36); Lambda Sensor (C114): Diagnostic Probe (V221)		
			→ VIN: XXXXXXXX..9 16999999, 18999999		

VAUXHALL - ASTRAVAN Mk V (H) Estate Van (A04) 03/05→

Exhaust Temperature Sensor

1.7 CDTi	81 kW	06/11→12/13	Z 17 DTJ	**A2C59507507Z**	59
			A 17 DTJ; Exhaust System (C10): Post-catalyst (V16)	**A2C59507508Z**	60
			A 17 DTJ; Exhaust System (C10): after soot particulate filter (V18)	**A2C59507509Z**	60
1.7 CDTi	92 kW	11/11→	Z 17 DTR	**A2C59507507Z**	59
			A 17 DTR; Exhaust System (C10): Post-catalyst (V16)	**A2C59507508Z**	60
			A 17 DTR; Exhaust System (C10): after soot particulate filter (V18)	**A2C59507509Z**	60
1.9 CDTi	110 kW	03/05→11/11	Z 19 DTH	**A2C59507010Z**	57

VAUXHALL - CALIBRA (C89) 06/90→07/97

Knock Sensor

2.0 i 16V 2.0 i 16V 4x4	100 kW 100 kW	06/90→07/97 02/94→07/97	X 20 XEV	**S103057001Z**	96

Crankshaft Sensor

2.0 i	85 kW	06/90→07/97	C 20 NE	**S101918001Z**	94
2.0 i 16V	100 kW	06/90→07/97	X 20 XEV; → VIN: XXXXXXXX..9 14194717	**S103857002Z**	97
2.0 i 16V	110 kW	06/90→02/94	C 20 XE	**S101918001Z**	94
2.0 i 16V 4x4	100 kW	02/94→07/97	X 20 XEV; VIN: XXXXXXXX..9 → 14194717	**S103857002Z**	97
2.0 i 16V 4x4	110 kW	06/90→02/94	C 20 XE	**S101918001Z**	94
2.0 i 4x4	85 kW	06/90→07/97	C 20 NE	**S101918001Z**	94
2.0 i Turbo 4x4	150 kW	03/92→07/97	C 20 LET	**S101918001Z**	94

Mass Airflow Sensor

2.0 i 16V 2.0 i 16V 4x4	100 kW 100 kW	06/90→07/97 02/94→07/97	X 20 XEV	**5WK9150Z**	40

© 2020 Continental Aftermarket & Services GmbH

VAUXHALL - CALIBRA (C89) 06/90→07/97					
Oxygen Sensor					
2.0 i 16V	100 kW	06/90→07/97	12/95; → T9004511; Lambda Sensor (C114): Regulating Probe (V220); Exhaust System (C10): in front of the catalyst (V17)	**A2C59513340Z**	80
			01/96 → 06/97; → T9004512 ; Lambda Sensor (C114): Regulating Probe (V220); Exhaust System (C10): in front of the catalyst (V17)	**A2C59513342Z**	80
VAUXHALL - CARLTON Mk III Estate (V87) 09/86→03/94					
Crankshaft Sensor					
1.8	65 kW	09/87→03/94	E 18 NVR	**S101918001Z**	94
1.8 i	85 kW	09/86→03/94	18 SEH	**S101918001Z**	94
1.8 S	66 kW	09/86→03/94	18 SV	**S101918001Z**	94
2.0	85 kW	09/86→03/94	C 20 NE	**S101918001Z**	94
2.0 i	90 kW	09/86→03/94	20 SE	**S101918001Z**	94
VAUXHALL - CARLTON Mk III Saloon (V87) 09/86→03/94					
Crankshaft Sensor					
1.8	65 kW	09/87→03/94	E 18 NVR	**S101918001Z**	94
1.8 i	85 kW	09/86→03/94	18 SEH	**S101918001Z**	94
1.8 S	66 kW	09/86→03/94	18 SV	**S101918001Z**	94
2.0	85 kW	09/86→03/94	C 20 NE	**S101918001Z**	94
2.0 i	90 kW	09/86→03/94	20 SE	**S101918001Z**	94
3.0 3000 24V	150 kW	09/89→03/94	C 30 SE	**S101938002Z**	95
VAUXHALL - CASCADA Convertible (W13) 02/13→					
Camshaft Sensor					
1.6	125 kW	02/13→	A 16 XHT	**2910000216400**	24
1.6	147 kW	11/13→	A 16 SHT	**2910000216400**	24
2.0 CDTI	125 kW	07/15→	B 20 DTH	**2910000216700**	25
Crankshaft Sensor					
1.6	125 kW	02/13→	A 16 XHT	**2910000188800**	16
1.6	147 kW	11/13→	A 16 SHT	**2910000188800**	16
Exhaust Temperature Sensor					
2.0 CDTI	121 kW	02/13→	A 20 DTH	**A2C59507003Z**	55
Sensor, exhaust pressure					
2.0 CDTI	125 kW	07/15→	B 20 DTH; → JG000001- → -HG999999	**A2C7371850080**	92
VAUXHALL - CAVALIER Mk II Estate (J82) 09/81→08/88					
Crankshaft Sensor					
1.8 i	82 kW	09/81→08/86	18 E	**S101918001Z**	94
VAUXHALL - CAVALIER Mk II Hatchback (J82) 09/81→08/88					
Crankshaft Sensor					
1.8 i	85 kW	09/81→08/88	18 E	**S101918001Z**	94
2.0 i Cat	85 kW	09/86→08/88	C 20 NE	**S101918001Z**	94
2.0 SRi 130	95 kW	03/87→08/88	20 SEH	**S101918001Z**	94
2000i	90 kW	09/86→08/88	20 SE	**S101918001Z**	94
VAUXHALL - CAVALIER Mk II Saloon (J82) 09/81→08/88					
Crankshaft Sensor					
1.8 i	85 kW	09/81→08/88	18 E	**S101918001Z**	94
1.8 i Cat	74 kW	01/85→08/86	C 18 NE	**S101918001Z**	94
2.0 i	85 kW	09/86→08/88	20 NE	**S101918001Z**	94
2.0 i Cat	85 kW	09/86→08/88	C 20 NE	**S101918001Z**	94
2.0 SRi 130	95 kW	03/87→08/88	20 SEH	**S101918001Z**	94
2000i	90 kW	09/86→08/88	20 SE	**S101918001Z**	94

© 2020 Continental Aftermarket & Services GmbH

VAUXHALL - CAVALIER Mk II Saloon (J82) 09/81→08/88

Oxygen Sensor

1.6 i	55 kW	08/86→08/88	→ 09/86 ; Lambda Sensor (C114): Regulating Probe (V220); Exhaust System (C10): in front of the catalyst (V17)	**A2C59513167Z**	65
1.6 i Cat	55 kW	08/86→08/88	C 16 NZ; → 09/86 ; Lambda Sensor (C114): Regulating Probe (V220); Exhaust System (C10): in front of the catalyst (V17)	**A2C59513167Z**	65

VAUXHALL - CAVALIER Mk III Hatchback (J89) 09/88→11/95

Knock Sensor

2.0 i 16V	100 kW	09/92→08/95	X 20 XEV	**S103057001Z**	96

Crankshaft Sensor

1.6 i	52 kW	09/93→11/95	X 16 SZ	**S101938001Z**	94
1.8	66 kW	09/88→10/90	C 18 NZ / 18 SV	**S101918001Z**	94
1.8 i Cat	66 kW	03/90→11/95	C 18 NZ	**S101918001Z**	94
2.0 i	85 kW	09/88→10/92	20 NE	**S101918001Z**	94
2.0 i 16V 2.0 i 16V 4x4	110 kW 110 kW	09/88→11/95 01/92→11/93	C 20 XE	**S101918001Z**	94
2.0 i 4x4 (89)	85 kW	09/91→10/92	20 NE	**S101918001Z**	94
2.0 i Cat	85 kW	09/90→11/95	C 20 NE	**S101918001Z**	94
2.0 SRi	95 kW	09/88→09/92	20 SEH	**S101918001Z**	94

Mass Airflow Sensor

2.0 i 16V	100 kW	09/92→08/95	X 20 XEV	**5WK9150Z**	40

Oxygen Sensor

1.6 i	52 kW	09/93→11/95	→ 10/95; Transmission Type (C51): Manual Transmission (V36); C 16 NZ; Lambda Sensor (C114): Regulating Probe (V220); Exhaust System (C10): in front of the catalyst (V17)	**A2C59513167Z**	65
1.6 i	55 kW	09/88→11/95	→ 09/91 → 10/95; Transmission Type (C51): Manual Transmission (V36); C 16 NZ; Lambda Sensor (C114): Regulating Probe (V220); Exhaust System (C10): in front of the catalyst (V17)	**A2C59513167Z**	65
1.8	66 kW	09/88→10/90	C 18 NZ; Lambda Sensor (C114): Regulating Probe (V220); Exhaust System (C10): in front of the catalyst (V17)	**A2C59513167Z**	65
1.8 i Cat	66 kW	03/90→11/95	→ 09/90 → 10/95; Lambda Sensor (C114): Regulating Probe (V220); Exhaust System (C10): in front of the catalyst (V17)	**A2C59513167Z**	65
2.0 i 16V	100 kW	09/92→08/95	→ 03/94 ; Transmission Type (C51): Manual Transmission (V36); Lambda Sensor (C114): Regulating Probe (V220); Exhaust System (C10): in front of the catalyst (V17)	**A2C59513340Z**	80

VAUXHALL - CAVALIER Mk III Saloon (J89) 08/88→11/95

Knock Sensor

2.0 SRi 16V	100 kW	09/92→08/95	X 20 XEV	**S103057001Z**	96

Crankshaft Sensor

1.6 i	52 kW	09/93→11/95	X 16 SZ	**S101938001Z**	94
1.8	66 kW	09/88→08/95	18 SV / C 18 NZ	**S101918001Z**	94
1.8 i Cat	66 kW	03/90→11/95	C 18 NZ	**S101918001Z**	94
2.0 i	85 kW	09/88→10/90	20 NE	**S101918001Z**	94
2.0 i 16V 2.0 i 16V 4x4	110 kW 110 kW	09/88→11/95 09/88→11/95	C 20 XE	**S101918001Z**	94
2.0 i 4x4	85 kW	01/91→10/92	20 NE	**S101918001Z**	94
2.0 i 4x4	95 kW	09/88→08/92	20 SEH	**S101918001Z**	94
2.0 i Cat	85 kW	09/88→11/95	C 20 NE	**S101918001Z**	94
2.0 i Turbo 4x4	150 kW	09/92→06/94	C 20 LET	**S101918001Z**	94
2.0 SRi	95 kW	09/88→08/92	20 SEH	**S101918001Z**	94

Mass Airflow Sensor

2.0 SRi 16V	100 kW	09/92→08/95	X 20 XEV	**5WK9150Z**	40

© 2020 Continental Aftermarket & Services GmbH

VAUXHALL - CAVALIER Mk III Saloon (J89) 08/88→11/95					
Oxygen Sensor					
1.6 i	52 kW	09/93→11/95	→ 09/94 ; Lambda Sensor (C114): Regulating Probe (V220); Exhaust System (C10): in front of the catalyst (V17)	**A2C59513167Z**	65
1.6 i	55 kW	09/88→11/95	→ 09/91 → 10/95; Transmission Type (C51): Manual Transmission (V36); C 16 NZ; Lambda Sensor (C114): Regulating Probe (V220); Exhaust System (C10): in front of the catalyst (V17)	**A2C59513167Z**	65
1.8	66 kW	09/88→08/95	C 18 NZ; Lambda Sensor (C114): Regulating Probe (V220); Exhaust System (C10): in front of the catalyst (V17)	**A2C59513167Z**	65
1.8 i Cat	66 kW	03/90→11/95	→ 09/90 → 10/95; Lambda Sensor (C114): Regulating Probe (V220); Exhaust System (C10): in front of the catalyst (V17)	**A2C59513167Z**	65
2.0 SRi 16V	100 kW	09/92→08/95	→ 03/94 ; Transmission Type (C51): Manual Transmission (V36); Lambda Sensor (C114): Regulating Probe (V220); Exhaust System (C10): in front of the catalyst (V17)	**A2C59513340Z**	80
VAUXHALL - COMBO Mk I (B) (S93) 07/94→10/01					
Oxygen Sensor					
1.4	44 kW	07/94→10/01	→ 03/98; Transmission Type (C51): Manual Transmission (V36); Lambda Sensor (C114): Regulating Probe (V220); Exhaust System (C10): in front of the catalyst (V17)	**A2C59513167Z**	65
VAUXHALL - COMBO Mk II (C) Box Body/MPV (F25) 09/01→02/12					
Oxygen Sensor					
1.4 i 16V	66 kW	01/04→11/11	Exhaust System (C10): in front of the catalyst (V17); → 07/04 ; Transmission Type (C51): Manual Transmission (V36); Lambda Sensor (C114): Regulating Probe (V220) Exhaust System (C10): Post-catalyst (V16); → 07/04 ; Transmission Type (C51): Manual Transmission (V36); Lambda Sensor (C114): Diagnostic Probe (V221)	**A2C59513217Z**	68
1.6	64 kW	10/01→11/11	Exhaust System (C10): in front of the catalyst (V17); → 06/04; Transmission Type (C51): Manual Transmission (V36); Lambda Sensor (C114): Regulating Probe (V220) Exhaust System (C10): Post-catalyst (V16); → 06/04; Transmission Type (C51): Manual Transmission (V36); Lambda Sensor (C114): Diagnostic Probe (V221)	**A2C59513223Z**	69
Wheel Speed Sensor					
1.7 DI 16V	48 kW	09/01→11/11	Y 17 DTL	**S107470001Z**	102
1.7 DTI 16V	55 kW	10/01→11/11	Y 17 DT	**S107470001Z**	102
VAUXHALL - CORSA Mk I (B) (S93) 12/92→09/00					
Crankshaft Sensor					
1.2 i	33 kW	03/93→09/00	X 12 SZ	**S101938001Z**	94
1.4 i	44 kW	03/93→09/00	X 14 SZ	**S101938001Z**	94
1.4 i 16V	66 kW	09/94→09/00	X 14 XE	**S101938001Z**	94
1.4 i S	60 kW	03/93→09/00	C 14 SE	**S101938001Z**	94
1.6 GSI 16V	80 kW	03/93→09/00	C 16 XE	**S101938002Z**	95
1.6 i 16V	78 kW	09/94→09/00	X 16 XE	**S101938002Z**	95
Oxygen Sensor					
1.0 i 12V	40 kW	11/96→09/00	→ 04/97 → 08/00; Transmission Type (C51): Manual Transmission (V36); Lambda Sensor (C114): Regulating Probe (V220); Exhaust System (C10): in front of the catalyst (V17)	**A2C59513236Z**	71
1.2 i	33 kW	03/93→09/00	→ 04/93 → 08/98; C 12 NZ; Transmission Type (C51): Manual Transmission (V36); Lambda Sensor (C114): Regulating Probe (V220); Exhaust System (C10): in front of the catalyst (V17)	**A2C59513167Z**	65
1.2 i 16V	48 kW	03/98→09/00	→ 08/00; Transmission Type (C51): Manual Transmission (V36); Lambda Sensor (C114): Regulating Probe (V220); Exhaust System (C10): in front of the catalyst (V17)	**A2C59513236Z**	71

© 2020 Continental Aftermarket & Services GmbH

VAUXHALL - CORSA Mk I (B) (S93) 12/92→09/00

Oxygen Sensor

1.4 i	44 kW	03/93→09/00	04/93 → 08/98; C 14 NZ; Transmission Type (C51): Manual Transmission (V36); Lambda Sensor (C114): Regulating Probe (V220); Exhaust System (C10): in front of the catalyst (V17)	**A2C59513167Z**	65
1.4 i 16V	66 kW	09/94→09/00	12/95 → 08/00; VIN: XXXXXXXX...2 → S4269628, S6011905 ; Transmission Type (C51): Manual Transmission (V36); Lambda Sensor (C114): Regulating Probe (V220); Exhaust System (C10): in front of the catalyst (V17)	**A2C59513167Z**	65
			→ 12/95; Transmission Type (C51): Manual Transmission (V36); → VIN: XXXXXXXX...2 S4269627, S6011904; Lambda Sensor (C114): Regulating Probe (V220); Exhaust System (C10): in front of the catalyst (V17)	**A2C59513288Z**	72
1.4 i S	60 kW	03/93→09/00	04/93 → 07/94; Transmission Type (C51): Manual Transmission (V36); Lambda Sensor (C114): Regulating Probe (V220); Exhaust System (C10): in front of the catalyst (V17)	**A2C59513167Z**	65
1.6 GSI 16V	80 kW	03/93→09/00	01/95 → 06/95; Transmission Type (C51): Manual Transmission (V36); VIN: XXXXXXXX...2 → S4269628, S6011905 ; Lambda Sensor (C114): Regulating Probe (V220); Exhaust System (C10): in front of the catalyst (V17)	**A2C59513167Z**	65
			08/93 → 12/95; Transmission Type (C51): Manual Transmission (V36); → VIN: XXXXXXXX...2 S4269627, S6011904; Lambda Sensor (C114): Regulating Probe (V220); Exhaust System (C10): in front of the catalyst (V17)	**A2C59513288Z**	72
1.6 i 16V	78 kW	09/94→09/00	04/97 → 08/00; Transmission Type (C51): Manual Transmission (V36); Lambda Sensor (C114): Regulating Probe (V220); Exhaust System (C10): in front of the catalyst (V17)	**A2C59513167Z**	65

VAUXHALL - CORSA Mk II (C) (X01) 08/00→04/07

Camshaft Sensor

1.8 16V (F08, F68)	92 kW	08/00→09/06	Z 18 XE	**S105778001Z**	100

Knock Sensor

1.8 16V (F08, F68)	92 kW	08/00→09/06	Z 18 XE	**S105722003Z**	99

Crankshaft Sensor

1.8 16V (F08, F68)	92 kW	08/00→09/06	Z 18 XE	**S107541001Z**	102

Mass Airflow Sensor

1.0 12V (F08, F68)	43 kW	09/00→10/03	Z 10 XE	**A2C59513543**	83
1.2 16V (F08, F68) 1.2 16V Dualfuel (F08)	55 kW 55 kW	09/00→10/06 08/01→10/06	Z 12 XE	**A2C59513543**	83
1.8 16V (F08, F68)	92 kW	08/00→09/06	Z 18 XE	**5WK9606Z**	41

Oxygen Sensor

1.0 12V (F08, F68)	43 kW	09/00→10/03	Exhaust System (C10): in front of the catalyst (V17); → 08/03; Transmission Type (C51): Manual Transmission (V36); Lambda Sensor (C114): Regulating Probe (V220)	**A2C59513217Z**	68
			Exhaust System (C10): Post-catalyst (V16); → 08/03; Transmission Type (C51): Manual Transmission (V36); Lambda Sensor (C114): Diagnostic Probe (V221)		
1.2 16V (F08, F68)	55 kW	09/00→10/06	Exhaust System (C10): in front of the catalyst (V17); → 08/03; Transmission Type (C51): Manual Transmission (V36); Lambda Sensor (C114): Regulating Probe (V220)	**A2C59513217Z**	68
			Exhaust System (C10): Post-catalyst (V16); → VIN: XXXXXXXX... 13025250; Transmission Type (C51): Manual Transmission (V36); Lambda Sensor (C114): Diagnostic Probe (V221)		
			→ VIN: XXXXXXXX... 14177496		
			→ VIN: XXXXXXXX... 16079019		
1.2 16V Dualfuel (F08)	55 kW	08/01→10/06	Exhaust System (C10): in front of the catalyst (V17); → 08/04; Lambda Sensor (C114): Regulating Probe (V220)	**A2C59513217Z**	68
			Exhaust System (C10): Post-catalyst (V16); → 08/04; Lambda Sensor (C114): Diagnostic Probe (V221)		

© 2020 Continental Aftermarket & Services GmbH

VAUXHALL - CORSA Mk II (C) (X01) 08/00→04/07

Oxygen Sensor

1.4 16V (F08, F68)	66 kW	09/00→10/06	Exhaust System (C10): Post-catalyst (V16); → 08/03; → 23000001, 24000001 ; Lambda Sensor (C114): Diagnostic Probe (V221) → 260000001 ; 300	**A2C59513223Z**	69
			→ 08/03; Lambda Sensor (C114): Regulating Probe (V220); Exhaust System (C10): in front of the catalyst (V17)	**A2C59513236Z**	71
			Exhaust System (C10): Post-catalyst (V16); → 08/03; → 13999999, 14999999; Lambda Sensor (C114): Diagnostic Probe (V221) → 16999999 ; 780	**A2C59513238Z**	71

Pressure Sensor

1.4 16V (F08, F68)	66 kW	09/00→10/06	Z 14 XE	**A2C59515231**	91

Wheel Speed Sensor

1.0 12V (F08, F68)	43 kW	09/00→10/03	Z 10 XE	**S107470001Z**	102
1.2 16V (F08, F68)	55 kW	09/00→10/06	Z 12 XE	**S107470001Z**	102
1.4 16V (F08, F68)	66 kW	09/00→10/06	Z 14 XE	**S107470001Z**	102
1.7 DI 16V (F08, F68)	48 kW	08/00→09/06	Y 17 DTL	**S107470001Z**	102
1.7 DTI 16V (F08, F68)	55 kW	08/00→09/06	Y 17 DT	**S107470001Z**	102
1.8 16V (F08, F68)	92 kW	08/00→09/06	Z 18 XE	**S107470001Z**	102

VAUXHALL - CORSA Mk III (D) (S07) 07/06→08/14

Exhaust Temperature Sensor

1.3 CDTI (L08)	55 kW	08/06→08/14	A 13 DTC	**A2C595075022**	58
1.3 CDTI (L08)	70 kW	07/10→08/14	A 13 DTE / A 13 DTR	**A2C595075022**	58
1.7 CDTI (L08)	92 kW	11/06→08/14	Z 17 DTR	**2910000213900**	19
			Z 17 DTR; Soot Particle Filter (V242)	**2910000977500**	38
1.7 CDTI (L08)	96 kW	03/07→08/14	A 17 DTS; Exhaust System (C10): Post-catalyst (V16)	**2910000855600**	38
			A 17 DTS; Soot Particle Filter (V242)	**2910000977500**	38

VAUXHALL - CORSA Mk IV (E) (X15) 08/14→

Sensor, exhaust pressure

1.3 CDTi	55 kW	08/14→	B 13 DTC / B 13 DTE	**A2C7371850080**	92
1.3 CDTi	70 kW	08/14→	B 13 DTE / B 13 DTR	**A2C7371850080**	92

VAUXHALL - CORSAVAN Mk I (B) Hatchback Van (S93) 01/94→09/00

Oxygen Sensor

1.4 i	44 kW	01/94→09/00	→ 08/00; Transmission Type (C51): Manual Transmission (V36); Lambda Sensor (C114): Regulating Probe (V220); Exhaust System (C10): in front of the catalyst (V17)	**A2C59513167Z**	65

VAUXHALL - CORSAVAN Mk II (C) Hatchback Van (X01) 09/00→11/06

Oxygen Sensor

1.2 16V (F08)	55 kW	09/00→06/06	Exhaust System (C10): Post-catalyst (V16); → 13025250; Transmission Type (C51): Manual Transmission (V36); Lambda Sensor (C114): Diagnostic Probe (V221) → 14177496 → 16079019	**A2C59513217Z**	68
1.2 16V Dualfuel (F08)	55 kW	08/01→06/06	Exhaust System (C10): in front of the catalyst (V17); → 08/04; Lambda Sensor (C114): Regulating Probe (V220) Exhaust System (C10): Post-catalyst (V16); → 08/04; Lambda Sensor (C114): Diagnostic Probe (V221)	**A2C59513217Z**	68

Wheel Speed Sensor

1.2 16V (F08)	55 kW	09/00→06/06	Z 12 XE	**S107470001Z**	102
1.7 DI 16V (F08)	48 kW	09/00→06/06	Y 17 DTL	**S107470001Z**	102
1.7 DTI 16V (F08)	55 kW	09/00→06/06	Y 17 DT	**S107470001Z**	102

© 2020 Continental Aftermarket & Services GmbH

VAUXHALL - CORSAVAN Mk III (D) Hatchback Van (S07) 07/06→					
Exhaust Temperature Sensor					
1.3 CDTI	55 kW	07/06→	A 13 DTC	**A2C59507502Z**	58
1.3 CDTI	70 kW	07/06→	A 13 DTE / A 13 DTR	**A2C59507502Z**	58
VAUXHALL - CORSAVAN Mk IV (E) Hatchback Van (X15) 10/14→					
Sensor, exhaust pressure					
1.3 CDTi	55 kW	10/14→	B 13 DTC	**A2C7371850080**	92
1.3 CDTi	70 kW	10/14→	B 13 DTE	**A2C7371850080**	92
VAUXHALL - FRONTERA Mk I (A) (U92) 09/91→10/98					
Crankshaft Sensor					
2.0	85 kW	04/95→08/98	X 20 SE	**S107541001Z**	102
2.2 i	100 kW	03/95→10/98	X 22 XE; [mm] 1,100; Tolerance [%] (C69): 20 / -20; Number of Poles (C88): 3; Black (V52)	**S101918001Z**	94
			X 22 XE; Number of Poles (C88): 2; Grey (V43)	**S107541001Z**	102
VAUXHALL - FRONTERA Mk I (A) Sport (U92) 03/92→10/98					
Crankshaft Sensor					
2.0 i	85 kW	03/92→10/98	C 20 NE / X 20 SE	**S101918001Z**	94
			X 20 SE	**S107541001Z**	102
VAUXHALL - FRONTERA Mk II (B) (U99) 10/98→10/04					
Oxygen Sensor					
2.2 i	100 kW	10/98→10/04	Exhaust System (C10): in front of the catalyst (V17); → YV699999 ; Transmission Type (C51): Manual Transmission (V36); Lambda Sensor (C114): Regulating Probe (V220)	**A2C59513224Z**	69
			Exhaust System (C10): Post-catalyst (V16); → 1V500001; Transmission Type (C51): Manual Transmission (V36); Lambda Sensor (C114): Diagnostic Probe (V221)		
3.2 i	151 kW	10/98→10/04	; Exhaust System (C10): in front of the catalyst (V17); 03/01 ; → YV699999; Y32NE; Lambda Sensor (C114): Regulating Probe (V220)	**A2C59513224Z**	69
			; Exhaust System (C10): in front of the catalyst (V17); 03/01 ; → YV699999; Y32NE; Lambda Sensor (C114): Regulating Probe (V220)		
Pressure Sensor					
2.2 i	100 kW	10/98→10/04	X 22 SE / Y 22 SE	**A2C59515231**	91
VAUXHALL - INSIGNIA Mk I (A) Hatchback (G09) 07/08→05/17					
Camshaft Sensor					
1.6 CDTI (68)	100 kW	07/15→05/17	B 16 DTH	**2910000216500**	24
1.6 Turbo (68)	125 kW	07/13→05/17	A 16 XHT	**2910000216400**	24
2.0 CDTI (68) 2.0 CDTI 4x4 (68)	125 kW 125 kW	11/14→05/17 11/14→05/17	B 20 DTH	**2910000216700**	25
Crankshaft Sensor					
1.6 Turbo (68)	125 kW	07/13→05/17	A 16 XHT	**2910000188800**	16
Exhaust Temperature Sensor					
2.0 CDTI (68)	81 kW	07/08→05/17	A 20 DTC	**A2C59507003Z**	55
2.0 CDTI (68)	88 kW	03/12→03/16	A 20 DTE	**A2C59507003Z**	55
2.0 CDTI (68)	96 kW	07/08→12/14	A 20 DTJ / A 20 DT	**A2C59507003Z**	55
2.0 CDTI (68)	103 kW	07/13→05/17	A 20 DTE	**A2C59507003Z**	55
2.0 CDTI (68) 2.0 CDTI (68) 2.0 CDTI 4x4 (68)	118 kW 120 kW 118 kW	07/08→05/17 07/13→05/17 07/08→05/17	A 20 DTH	**A2C59507003Z**	55
Sensor, exhaust pressure					
1.6 CDTI (68)	100 kW	07/15→05/17	B 16 DTH	**A2C7371850080**	92
2.0 CDTI (68) 2.0 CDTI 4x4 (68)	125 kW 125 kW	11/14→05/17 11/14→05/17	B 20 DTH	**A2C7371850080**	92

© 2020 Continental Aftermarket & Services GmbH

VAUXHALL - INSIGNIA Mk I (A) Saloon (G09) 07/08→05/17

Camshaft Sensor

2.0 CDTI (69)	125 kW	11/14→05/17	B 20 DTH	**2910000216700**	25
2.0 CDTI 4x4 (69)	125 kW	11/14→05/17			

Exhaust Temperature Sensor

2.0 CDTI (69)	96 kW	07/08→12/14	A 20 DTJ / A 20 DT	**A2C59507003Z**	55
2.0 CDTI (69)	103 kW	07/13→05/17	A 20 DTE	**A2C59507003Z**	55
2.0 CDTI (69)	118 kW	07/08→05/17	A 20 DTH	**A2C59507003Z**	55
2.0 CDTI (69)	120 kW	07/13→05/17			
2.0 CDTI 4x4 (69)	118 kW	07/08→05/17			

Sensor, exhaust pressure

2.0 CDTI (69)	125 kW	11/14→05/17	B 20 DTH	**A2C7371850080**	92
2.0 CDTI 4x4 (69)	125 kW	11/14→05/17			

VAUXHALL - INSIGNIA Mk I (A) Sports Tourer (G09) 07/08→05/17

Camshaft Sensor

1.6 CDTI (35)	100 kW	07/15→05/17	B 16 DTH	**2910000216500**	24
1.6 Turbo (35)	125 kW	07/13→05/17	A 16 XHT	**2910000216400**	24
2.0 CDTI (35)	125 kW	11/14→05/17	B 20 DTH	**2910000216700**	25
2.0 CDTI 4x4 (35)	125 kW	11/14→05/17			

Crankshaft Sensor

1.6 Turbo (35)	125 kW	07/13→05/17	A 16 XHT	**2910000188800**	16

Exhaust Temperature Sensor

2.0 CDTI (35)	81 kW	07/08→05/17	A 20 DTC	**A2C59507003Z**	55
2.0 CDTI (35)	88 kW	03/12→03/16	A 20 DTE	**A2C59507003Z**	55
2.0 CDTI (35)	96 kW	07/08→12/14	A 20 DTJ / A 20 DT	**A2C59507003Z**	55
2.0 CDTI (35)	103 kW	07/13→05/17	A 20 DTE	**A2C59507003Z**	55
2.0 CDTI (35)	118 kW	07/08→05/17	A 20 DTH	**A2C59507003Z**	55
2.0 CDTI (35)	120 kW	07/13→05/17			
2.0 CDTI 4x4 (35)	118 kW	07/08→05/17			

Sensor, exhaust pressure

1.6 CDTI (35)	100 kW	07/15→05/17	B 16 DTH	**A2C7371850080**	92
2.0 CDTI (35)	125 kW	11/14→05/17	B 20 DTH	**A2C7371850080**	92
2.0 CDTI 4x4 (35)	125 kW	11/14→05/17			

VAUXHALL - INSIGNIA Mk II (B) Country Tourer (Z18) 03/17→

Camshaft Sensor

2.0 D (47)	125 kW	03/17→	D 20 DTH	**2910000216700**	25
2.0 D 4x4 (47)	125 kW	09/17→			
2.0 D 4x4 (47)	154 kW	07/17→	D 20 DTR	**2910000216700**	25

Sensor, exhaust pressure

2.0 D (47)	125 kW	03/17→	D 20 DTH	**A2C7371850080**	92
2.0 D 4x4 (47)	125 kW	09/17→			
2.0 D 4x4 (47)	154 kW	07/17→	D 20 DTR	**A2C7371850080**	92

VAUXHALL - INSIGNIA Mk II (B) Hatchback (Z18) 03/17→

Camshaft Sensor

1.6 D (68)	81 kW	03/17→	B 16 DTE	**2910000216500**	24
1.6 D (68)	100 kW	03/17→	B 16 DTH	**2910000216500**	24
1.6 Turbo (68)	147 kW	06/18→	D 16 SHT	**2910000216400**	24
2.0 D (68)	125 kW	03/17→	B 20 DTH	**2910000216700**	25
2.0 D 4x4 (68)	154 kW	07/17→	D 20 DTR	**2910000216700**	25

Sensor, exhaust pressure

1.6 D (68)	81 kW	03/17→	B 16 DTE / D 16 DTE / D 16 DTN	**A2C7371850080**	92
1.6 D (68)	100 kW	03/17→	B 16 DTH / D 16 DTH	**A2C7371850080**	92
2.0 D (68)	125 kW	03/17→	B 20 DTH / D 20 DTH	**A2C7371850080**	92
2.0 D 4x4 (68)	154 kW	07/17→	D 20 DTR	**A2C7371850080**	92

© 2020 Continental Aftermarket & Services GmbH

VAUXHALL - INSIGNIA Mk II (B) Sports Tourer (Z18) 03/17→					
Camshaft Sensor					
1.6 Turbo (35)	147 kW	06/18→	D 16 SHT	**2910000216400**	24
2.0 D (35)	125 kW	03/17→	B 20 DTH	**2910000216700**	25
2.0 D 4x4 (35)	154 kW	07/17→	D 20 DTR	**2910000216700**	25
Mass Airflow Sensor					
1.6 D (35)	81 kW	03/17→	B 16 DTE / D 16 DTE / D 16 DTN	**2910000437800**	28
1.6 D (35)	100 kW	03/17→	B 16 DTH / D 16 DTH	**2910000437800**	28
Sensor, exhaust pressure					
1.6 D (35)	81 kW	03/17→	B 16 DTE / D 16 DTE / D 16 DTN	**A2C7371850080**	92
1.6 D (35)	100 kW	03/17→	B 16 DTH / D 16 DTH	**A2C7371850080**	92
2.0 D (35)	125 kW	03/17→	B 20 DTH / D 20 DTH	**A2C7371850080**	92
2.0 D 4x4 (35)	154 kW	07/17→	D 20 DTR	**A2C7371850080**	92
VAUXHALL - MERIVA Mk I (A) (X03) 01/03→06/10					
Knock Sensor					
1.8 i 16V	92 kW	05/03→06/10	Z 18 XE	**S105722003Z**	99
Crankshaft Sensor					
1.8 i 16V	92 kW	05/03→06/10	Z 18 XE	**S107541001Z**	102
Exhaust Temperature Sensor					
1.3 CDTI	55 kW	01/03→10/09	Z 13 DTJ	**2910000213900**	19
Oxygen Sensor					
1.4 16V Twinport	66 kW	01/03→06/10	Exhaust System (C10): in front of the catalyst (V17); → 09/04 ; Transmission Type (C51): Manual Transmission (V36); Lambda Sensor (C114): Regulating Probe (V220)	**A2C59513217Z**	68
			Exhaust System (C10): Post-catalyst (V16); → 09/04 ; Transmission Type (C51): Manual Transmission (V36); Lambda Sensor (C114): Diagnostic Probe (V221)		
1.6 i	64 kW	01/03→06/10	Exhaust System (C10): in front of the catalyst (V17); → 08/04; Transmission Type (C51): Manual Transmission (V36); Lambda Sensor (C114): Regulating Probe (V220)	**A2C59513223Z**	69
			Exhaust System (C10): Post-catalyst (V16); → 08/04; Transmission Type (C51): Manual Transmission (V36); Lambda Sensor (C114): Diagnostic Probe (V221)		
1.6 i 16V	74 kW	01/03→09/05	→ 07/04; Transmission Type (C51): Manual Transmission (V36); Lambda Sensor (C114): Diagnostic Probe (V221); Exhaust System (C10): Post-catalyst (V16)	**A2C59513223Z**	69
			→ 07/04; Transmission Type (C51): Manual Transmission (V36); Lambda Sensor (C114): Regulating Probe (V220); Exhaust System (C10): in front of the catalyst (V17)	**A2C59513236Z**	71
1.6 i 16V Twinport	77 kW	05/03→06/10	Transmission Type (C51): Manual Transmission (V36); Lambda Sensor (C114): Diagnostic Probe (V221); Exhaust System (C10): Post-catalyst (V16)	**A2C59513217Z**	68
Pressure Sensor					
1.6 i	64 kW	01/03→06/10	Z 16 SE	**A2C59515231**	91
1.6 i 16V	74 kW	01/03→09/05	Z 16 XE	**A2C59515231**	91
1.6 i 16V Twinport	77 kW	05/03→06/10	Z 16 XEP	**A2C59515231**	91
VAUXHALL - MERIVA Mk II (B) (S10) 06/10→					
Camshaft Sensor					
1.6 CDTi	81 kW	07/14→	B 16 DTE / B 16 DTL / B 16 DTN	**2910000216500**	24
1.6 CDTi	100 kW	08/13→	B 16 DTH	**2910000216500**	24
1.6 CDTI	70 kW	01/14→	B 16 DTC	**2910000216500**	24
Exhaust Temperature Sensor					
1.3 CDTi	70 kW	06/10→	A 13 DTE	**A2C595075022**	58
1.3 CDTI	55 kW	06/10→	A 13 DTC	**A2C595075022**	58
1.7 CDTi	81 kW	06/10→	A 17 DTC / A 17 DTI	**2910000855600**	38
			A 17 DTI	**2910000978500**	40

© 2020 Continental Aftermarket & Services GmbH

VAUXHALL - MERIVA Mk II (B) (S10) 06/10→					
Exhaust Temperature Sensor					
1.7 CDTi	96 kW	06/10→	A 17 DTS	**2910000855600**	38
1.7 CDTI	74 kW	06/10→	A 17 DT	**2910000978500**	40
Sensor, exhaust pressure					
1.6 CDTi	81 kW	07/14→	B 16 DTE / B 16 DTL; VIN: XXXXXXXX..3 → E4-	**A2C7371850080**	92
1.6 CDTi	100 kW	08/13→	B 16 DTH; VIN: XXXXXXXX..4 → E4-	**A2C7371850080**	92
1.6 CDTI	70 kW	01/14→	B 16 DTC; VIN: XXXXXXXX..4 → E4-	**A2C7371850080**	92
VAUXHALL - MOKKA / MOKKA X (J13) 06/12→					
Camshaft Sensor					
1.6 CDTi	100 kW	01/15→		**2910000216500**	24
1.6 CDTi 4x4	100 kW	01/15→	B 16 DTH	**2910000216500**	24
Exhaust Temperature Sensor					
1.7 CDTI	96 kW	06/12→	A 17 DTS	**A2C59507510Z**	60
1.7 CDTI 4x4	96 kW	06/12→			
Sensor, exhaust pressure					
1.6 CDTi	100 kW	01/15→	B 16 DTH	**A2C7371850080**	92
1.6 CDTI	81 kW	06/15→	B 16 DTN / B 16 DTU	**A2C7371850080**	92
1.6 CDTi 4x4	100 kW	01/15→	B 16 DTH	**A2C7371850080**	92
VAUXHALL - MONTEREY Mk II (M98) 07/98→08/99					
Pressure Sensor					
3.5 V6 24V	158 kW	07/98→08/99	6 VE1	**A2C59515231**	91
VAUXHALL - NOVA Hatchback (S83) 05/83→03/93					
Crankshaft Sensor					
1.4 i S	60 kW	09/91→03/93	C 14 SE	**S101938001Z**	94
1.6 GSI Cat	74 kW	02/92→03/93	C 16 SE	**S101938001Z**	94
Oxygen Sensor					
1.2	33 kW	09/89→03/93	→ 02/92 ; Transmission Type (C51): Manual Transmission (V36); Lambda Sensor (C114): Regulating Probe (V220); Exhaust System (C10): in front of the catalyst (V17)	**A2C59513167Z**	65
1.4 i	44 kW	01/90→03/93	→ 08/90 ; Transmission Type (C51): Manual Transmission (V36); Lambda Sensor (C114): Regulating Probe (V220); Exhaust System (C10): in front of the catalyst (V17)	**A2C59513167Z**	65
1.4 i S	60 kW	09/91→03/93	→ 02/92 ; Transmission Type (C51): Manual Transmission (V36); Lambda Sensor (C114): Regulating Probe (V220); Exhaust System (C10): in front of the catalyst (V17)	**A2C59513167Z**	65
1.6 GSI Cat	74 kW	02/92→03/93	Transmission Type (C51): Manual Transmission (V36); Lambda Sensor (C114): Regulating Probe (V220); Exhaust System (C10): in front of the catalyst (V17)	**A2C59513167Z**	65
VAUXHALL - OMEGA (B) Estate (V94) 12/93→06/03					
Camshaft Sensor					
2.2 16V	106 kW	02/94→06/03	Z 22 XE / Y 22 XE	**S105570001Z**	98
Knock Sensor					
2.0 16V	100 kW	03/94→07/01	X 20 XEV	**S103057001Z**	96
Crankshaft Sensor					
2.0	85 kW	03/94→09/99	X 20 SE	**S101918001Z**	94
2.0 16V	100 kW	03/94→07/01	X 20 XEV; VIN: XXXXXXXX..3 → 14194717 → VIN: XXXXXXXX..4 31000001	**S103857002Z**	97
2.5 V6	125 kW	03/94→09/00	X 25 XE	**A2C59511568**	61
Mass Airflow Sensor					
2.0 16V	100 kW	03/94→07/01	X 20 XEV	**5WK9150Z**	40
2.2 16V	106 kW	02/94→06/03	Z 22 XE / Y 22 XE	**5WK9606Z**	41
2.2 DTI 16V	88 kW	08/00→06/03	Y 22 DTH	**A2C59513977**	89

© 2020 Continental Aftermarket & Services GmbH

VAUXHALL - OMEGA (B) Estate (V94) 12/93→06/03

Oxygen Sensor

2.6 V6 3.2 V6	132 kW 160 kW	08/00→06/03 02/01→06/03	; Exhaust System (C10): Post-catalyst (V16); Transmission Type (C51): Automatic Transmission (V38); Lambda Sensor (C114): Diagnostic Probe (V221) ; Exhaust System (C10): Post-catalyst (V16); Transmission Type (C51): Automatic Transmission (V38); Lambda Sensor (C114): Diagnostic Probe (V221)	**A2C59513217Z**	68

VAUXHALL - OMEGA (B) Saloon (V94) 12/93→07/03

Camshaft Sensor

2.2 16V	106 kW	01/94→06/03	Y 22 XE / Z 22 XE	**S105570001Z**	98

Knock Sensor

2.0 16V	100 kW	03/94→07/01	X 20 XEV	**S103057001Z**	96

Crankshaft Sensor

2.0	85 kW	03/94→09/99	X 20 SE	**S101918001Z**	94
2.0	85 kW	09/95→09/96	20 SE	**S101918001Z**	94
2.0 16V	100 kW	03/94→07/01	X 20 XEV; VIN: XXXXXXXX...3 → 14194717 → VIN: XXXXXXXX...3 31000001	**S103857002Z**	97
2.5 V6	125 kW	03/94→09/00	X 25 XE	**A2C59511568**	61

Mass Airflow Sensor

2.0 16V	100 kW	03/94→07/01	X 20 XEV	**5WK9150Z**	40
2.2 16V	106 kW	01/94→06/03	Y 22 XE / Z 22 XE	**5WK9606Z**	41
2.2 DTI 16V	88 kW	08/00→07/03	Y 22 DTH	**A2C59513977**	89

Oxygen Sensor

2.6 V6 3.2 V6	132 kW 160 kW	08/00→07/03 02/01→07/03	; Exhaust System (C10): Post-catalyst (V16); Transmission Type (C51): Automatic Transmission (V38); Lambda Sensor (C114): Diagnostic Probe (V221) ; Exhaust System (C10): Post-catalyst (V16); Transmission Type (C51): Automatic Transmission (V38); Lambda Sensor (C114): Diagnostic Probe (V221)	**A2C59513217Z**	68

VAUXHALL - SENATOR Mk II (B) (V88) 09/87→09/93

Crankshaft Sensor

3.0 24V	150 kW	09/89→09/93	C 30 SE	**S101938002Z**	95

VAUXHALL - SIGNUM (Z03) 03/03→10/08

Camshaft Sensor

1.8	103 kW	08/05→05/08	Z 18 XER	**2910000216600**	25
2.2 i	114 kW	05/03→05/08	Z 22 YH	**2910000216600**	25

Knock Sensor

1.8	90 kW	06/03→07/05	Z 18 XE	**S105722003Z**	99

Crankshaft Sensor

1.8	90 kW	06/03→07/05	Z 18 XE	**S107541001Z**	102

Exhaust Temperature Sensor

1.9 CDTI 16V	110 kW	04/04→03/08	Z 19 DTH	**A2C59507010Z**	57

Mass Airflow Sensor

2.0 i Turbo	129 kW	03/03→10/08	Z 20 NET	**2910000437700**	27
2.2 i	114 kW	05/03→05/08	Z 22 YH	**5WK9634Z**	45

Pressure Sensor

2.2 i	114 kW	05/03→05/08	Z 22 YH	**A2C59515231**	91

VAUXHALL - SINTRA (APV) 09/96→04/99

Crankshaft Sensor

2.2 i 16 V	104 kW	11/96→04/99	X 22 XE	**S101918001Z**	94

© 2020 Continental Aftermarket & Services GmbH

VAUXHALL - TIGRA Mk I (S93) 07/94→12/00

Crankshaft Sensor

1.4 16V	66 kW	07/94→12/00	X 14 XE	S101938001Z	94
1.6 16V	78 kW	07/94→12/00	X 16 XE	S101938002Z	95

Oxygen Sensor

1.4 16V	66 kW	07/94→12/00	01/95 ; VIN: XXXXXXXX → S4269628, S6011905 ; Lambda Sensor (C114): Regulating Probe (V220); Exhaust System (C10): in front of the catalyst (V17)	A2C59513167Z	65
			11/94 → 12/95; → VIN: XXXXXXXX S4269627, S6011904; Lambda Sensor (C114): Regulating Probe (V220); Exhaust System (C10): in front of the catalyst (V17)	A2C59513288Z	72
1.6 16V	78 kW	07/94→12/00	12/95 ; Transmission Type (C51): Manual Transmission (V36); VIN: XXXXXXXX → S4269628, S6011905 ; Lambda Sensor (C114): Regulating Probe (V220); Exhaust System (C10): in front of the catalyst (V17)	A2C59513167Z	65
			11/94 → 12/95; Transmission Type (C51): Manual Transmission (V36); → VIN: XXXXXXXX S4269627, S6011904; Lambda Sensor (C114): Regulating Probe (V220); Exhaust System (C10): in front of the catalyst (V17)	A2C59513288Z	72

VAUXHALL - TIGRA TwinTop (X04) 06/04→08/09

Knock Sensor

1.8	92 kW	06/04→08/09	Z 18 XE	S105722003Z	99

Crankshaft Sensor

1.8	92 kW	06/04→08/09	Z 18 XE	S107541001Z	102

Oxygen Sensor

1.4	66 kW	06/04→08/09	Exhaust System (C10): in front of the catalyst (V17); 07/04 → 12/05; → VIN: XXXXXXXX 5E99999; Transmission Type (C51): Manual Transmission (V36); Lambda Sensor (C114): Regulating Probe (V220)	A2C59513217Z	68
			Exhaust System (C10): in front of the catalyst (V17); 01/06 ; VIN: XXXXXXXX → 6E000001 ; Transmission Type (C51): Manual Transmission (V36); Lambda Sensor (C114): Regulating Probe (V220)		
			Exhaust System (C10): Post-catalyst (V16); 07/04 ; Transmission Type (C51): Manual Transmission (V36); Lambda Sensor (C114): Diagnostic Probe (V221)		

VAUXHALL - VECTRA (B) Estate (J96) 08/95→03/02

Camshaft Sensor

1.8 i 16V (F35)	85 kW	11/96→09/00	X 18 XE1	S105778001Z	100
1.8 i 16V (F35)	92 kW	09/00→03/02	Z 18 XE	S105778001Z	100

Knock Sensor

1.8 i 16V (F35)	85 kW	11/96→09/00	X 18 XE	S103057001Z	96
2.0 i 16V (F35)	100 kW	10/95→01/01	X 20 XEV	S103057001Z	96

Crankshaft Sensor

1.8 Dualfuel (F35)	92 kW	09/00→03/02	Z 18 XE	S107541001Z	102
1.8 i 16V (F35)	85 kW	11/96→09/00	X 18 XE	S103857002Z	97
			X 18 XE1	S105578001Z	98
1.8 i 16V (F35)	92 kW	09/00→03/02	Z 18 XE	S107541001Z	102
2.0 i 16V (F35)	100 kW	10/95→01/01	X 20 XEV	S103857002Z	97

Mass Airflow Sensor

1.8 i 16V (F35)	85 kW	11/96→09/00	X 18 XE	5WK9150Z	40
			X 18 XE1	5WK9606Z	41
1.8 i 16V (F35)	92 kW	09/00→03/02	Z 18 XE	5WK9606Z	41
2.0 DI 16V (F35)	60 kW	08/95→10/01	X 20 DTL	A2C59513977	89
2.0 DTI 16V (F35)	74 kW	08/95→10/01	X 20 DTH / Y 20 DTH	A2C59513977	89
2.0 i 16V (F35)	100 kW	10/95→01/01	X 20 XEV	5WK9150Z	40

© 2020 Continental Aftermarket & Services GmbH

VAUXHALL - VECTRA (B) Estate (J96) 08/95→03/02

Mass Airflow Sensor

2.2 DTI 16V (F35)	92 kW	08/95→10/01	Y 22 DTR	**A2C59513977**	89
2.2 i 16V (F35)	108 kW	08/95→10/01	Z 22 SE	**5WK9150Z**	40

Oxygen Sensor

1.8 i 16V (F35)	85 kW	11/96→09/00	X 18 XE; Lambda Sensor (C114): Regulating Probe (V220); Exhaust System (C10): in front of the catalyst (V17)	**A2C59513342Z**	80
2.0 i 16V (F35)	100 kW	10/95→01/01	→ 08/00; Lambda Sensor (C114): Regulating Probe (V220); Exhaust System (C10): in front of the catalyst (V17)	**A2C59513342Z**	80
2.6 i V6 (F35)	125 kW	09/00→03/02	Lambda Sensor (C114): Regulating Probe (V220); Exhaust System (C10): in front of the catalyst (V17)	**A2C59513217Z**	68

Pressure Sensor

2.2 i 16V (F35)	108 kW	08/95→10/01	Z 22 SE	**A2C59515231**	91

Wheel Speed Sensor

1.8 i 16V (F35)	92 kW	09/00→03/02	Z 18 XE	**S107470001Z**	102

VAUXHALL - VECTRA (B) Hatchback (J96) 08/95→07/03

Camshaft Sensor

1.8 i 16V (F68)	85 kW	10/95→09/00	X 18 XE1	**S105778001Z**	100
1.8 i 16V (F68)	92 kW	09/00→07/03	Z 18 XE	**S105778001Z**	100

Knock Sensor

1.8 i 16V (F68)	85 kW	10/95→09/00	X 18 XE	**S103057001Z**	96
2.0 i 16V (F68)	100 kW	10/95→01/01	X 20 XEV	**S103057001Z**	96

Crankshaft Sensor

1.6 i (F68)	55 kW	08/95→10/01	X 16 SZR	**S101938001Z**	94
1.6 i 16V (F68)	74 kW	08/95→10/01	X 16 XEL	**S101938002Z**	95
1.8 i 16V (F68)	85 kW	10/95→09/00	X 18 XE	**S103857002Z**	97
			X 18 XE1	**S105578001Z**	98
1.8 i 16V (F68)	92 kW	09/00→07/03	Z 18 XE	**S107541001Z**	102
2.0 i 16V (F68)	100 kW	10/95→01/01	X 20 XEV	**S103857002Z**	97

Mass Airflow Sensor

1.6 i (F68)	55 kW	08/95→10/01	X 16 SZR	**5WK9150Z**	40
1.8 i 16V (F68)	85 kW	10/95→09/00	X 18 XE	**5WK9150Z**	40
			X 18 XE1	**5WK9606Z**	41
1.8 i 16V (F68)	92 kW	09/00→07/03	Z 18 XE	**5WK9606Z**	41
2.0 Di 16V (F68)	60 kW	08/95→10/01	X 20 DTL	**A2C59513977**	89
2.0 DTi 16V (F68)	74 kW	06/97→10/01	X 20 DTH / Y 20 DTH	**A2C59513977**	89
2.0 i 16V (F68)	100 kW	10/95→01/01	X 20 XEV	**5WK9150Z**	40
2.2 DTI 16V (F68)	92 kW	08/95→10/01	Y 22 DTR	**A2C59513977**	89
2.2 i 16V (F68)	108 kW	09/00→07/03	Z 22 SE; ./ Chrome / Black (V46)	**2910000438600**	30
			Z 22 SE; Number of Poles (C88): 4; ./ Black (V52)	**5WK9150Z**	40

Oxygen Sensor

1.6 i (F68)	55 kW	08/95→10/01	→ 01/99; Transmission Type (C51): Manual Transmission (V36); Lambda Sensor (C114): Regulating Probe (V220); Exhaust System (C10): in front of the catalyst (V17)	**A2C59513167Z**	65
1.6 i 16V (F68)	74 kW	08/95→10/01	→ 12/98; → VIN: XXXXXXXX → W1285446, W7154258; X 16 XEL; Lambda Sensor (C114): Regulating Probe (V220); Exhaust System (C10): in front of the catalyst (V17)	**A2C59513167Z**	65
			→ 01/98 ; VIN: XXXXXXXX → W1285447, W7154259 ; X 16 XEL; Lambda Sensor (C114): Regulating Probe (V220); Exhaust System (C10): in front of the catalyst (V17)	**A2C59513224Z**	69
1.8 i 16V (F68)	85 kW	10/95→09/00	X 18 XE; Lambda Sensor (C114): Regulating Probe (V220); Exhaust System (C10): in front of the catalyst (V17)	**A2C59513342Z**	80
2.0 i 16V (F68)	100 kW	10/95→01/01	→ 08/00; C 20 XEV; Lambda Sensor (C114): Regulating Probe (V220); Exhaust System (C10): in front of the catalyst (V17)	**A2C59513342Z**	80
2.6 i V6 (F68)	125 kW	09/00→07/03	→ 03/02; Lambda Sensor (C114): Regulating Probe (V220); Exhaust System (C10): in front of the catalyst (V17)	**A2C59513217Z**	68

© 2020 Continental Aftermarket & Services GmbH

VAUXHALL - VECTRA (B) Hatchback (J96) 08/95→07/03

Pressure Sensor

1.6 i 16V (F68)	74 kW	08/95→10/01	Y 16 XE	**A2C59515231**	91
			Z 16 XE	**A2C59515231**	91
2.2 i 16V (F68)	108 kW	09/00→07/03	Z 22 SE	**A2C59515231**	91

Wheel Speed Sensor

1.8 i 16V (F68)	92 kW	09/00→07/03	Z 18 XE	**S107470001Z**	102

VAUXHALL - VECTRA (B) Saloon (J96) 08/95→03/02

Camshaft Sensor

1.8 i 16V (F19)	85 kW	10/95→09/00	X 18 XE1	**S105778001Z**	100
1.8 i 16V (F19)	92 kW	09/00→03/02	Z 18 XE	**S105778001Z**	100

Knock Sensor

1.8 i 16V (F19)	85 kW	10/95→09/00	X 18 XE	**S103057001Z**	96
2.0 i 16V (F19)	100 kW	10/95→01/01	X 20 XEV	**S103057001Z**	96

Crankshaft Sensor

1.6 i (F19)	55 kW	08/95→10/01	X 16 SZR	**S101938001Z**	94
1.6 i 16V (F19)	74 kW	08/95→10/01	X 16 XEL	**S101938002Z**	95
1.8 Dualfuel (F19)	92 kW	09/00→03/02	Z 18 XE	**S107541001Z**	102
1.8 i 16V (F19)	85 kW	10/95→09/00	X 18 XE	**S103857002Z**	97
			X 18 XE1	**S105578001Z**	98
1.8 i 16V (F19)	92 kW	09/00→03/02	Z 18 XE	**S107541001Z**	102
2.0 i 16V (F19)	100 kW	10/95→01/01	X 20 XEV	**S103857002Z**	97

Mass Airflow Sensor

1.6 i (F19)	55 kW	08/95→10/01	X 16 SZR	**5WK9150Z**	40
1.8 i 16V (F19)	85 kW	10/95→09/00	X 18 XE	**5WK9150Z**	40
			X 18 XE1	**5WK9606Z**	41
1.8 i 16V (F19)	92 kW	09/00→03/02	Z 18 XE	**5WK9606Z**	41
2.0 DI 16V (F19)	60 kW	08/95→10/01	X 20 DTL	**A2C59513977**	89
2.0 DTI 16V (F19)	74 kW	08/95→10/01	X 20 DTH / Y 20 DTH	**A2C59513977**	89
2.0 i 16V (F19)	100 kW	10/95→01/01	X 20 XEV	**5WK9150Z**	40
2.2 DTI 16V (F19)	92 kW	08/95→10/01	Y 22 DTR	**A2C59513977**	89
2.2 i 16V (F19)	108 kW	08/95→10/01	Z 22 SE	**5WK9150Z**	40

Oxygen Sensor

1.6 i (F19)	55 kW	08/95→10/01	Transmission Type (C51): Manual Transmission (V36); Lambda Sensor (C114): Regulating Probe (V220); Exhaust System (C10): in front of the catalyst (V17)	**A2C59513167Z**	65
1.6 i 16V (F19)	74 kW	08/95→10/01	→ 12/98; → VIN: XXXXXXXX W1285446, W7154258; X 16 XEL; Lambda Sensor (C114): Regulating Probe (V220); Exhaust System (C10): in front of the catalyst (V17)	**A2C59513167Z**	65
			→ 01/98 ; VIN: XXXXXXXX → W1285447, W7154259 ; X 16 XEL; Lambda Sensor (C114): Regulating Probe (V220); Exhaust System (C10): in front of the catalyst (V17)	**A2C59513224Z**	69
1.8 i 16V (F19)	85 kW	10/95→09/00	X 18 XE; Lambda Sensor (C114): Regulating Probe (V220); Exhaust System (C10): in front of the catalyst (V17)	**A2C59513342Z**	80
2.0 i 16V (F19)	100 kW	10/95→01/01	→ 08/00; Lambda Sensor (C114): Regulating Probe (V220); Exhaust System (C10): in front of the catalyst (V17)	**A2C59513342Z**	80
2.6 i V6 (F19)	125 kW	09/00→03/02	Lambda Sensor (C114): Regulating Probe (V220); Exhaust System (C10): in front of the catalyst (V17)	**A2C59513217Z**	68

Pressure Sensor

1.6 i 16V (F19)	74 kW	08/95→10/01	Y 16 XE	**A2C59515231**	91
			Z 16 XE	**A2C59515231**	91

Wheel Speed Sensor

1.8 i 16V (F19)	92 kW	09/00→03/02	Z 18 XE	**S107470001Z**	102

© 2020 Continental Aftermarket & Services GmbH

VAUXHALL - VECTRA Mk II (C) (Z02) 01/00→10/08

Camshaft Sensor

1.8	103 kW	01/06→07/08	Z 18 XER	2910000216600	25
2.2 direct	114 kW	01/02→10/08	Z 22 YH	2910000216600	25

Crankshaft Sensor

1.8 16V	90 kW	04/02→07/08	Z 18 XE	S107541001Z	102
1.8 16V Dualfuel	90 kW	04/02→07/08			

Exhaust Temperature Sensor

1.9 CDTI 16V	110 kW	04/04→08/08	Z 19 DTH	A2C59507010Z	57

Mass Airflow Sensor

1.8	103 kW	01/06→07/08	Z 18 XER	5WK97012Z	52
1.8 16V	90 kW	04/02→07/08	Z 18 XE	5WK9606Z	41
			Z 18 XE; → 01/06	5WK97012Z	52
2.0 16V Turbo	129 kW	01/00→10/08	Z 20 NET	2910000437700	27
2.2 16V	108 kW	01/02→10/08	Z 22 SE	2910000438600	30
2.2 direct	114 kW	01/02→10/08	Z 22 YH	5WK9634Z	45

Pressure Sensor

2.2 16V	108 kW	01/02→10/08	Z 22 SE	A2C59515231	91
2.2 direct	114 kW	01/02→10/08	Z 22 YH	A2C59515231	91

VAUXHALL - VECTRA Mk II (C) Estate (Z02) 10/03→05/09

Camshaft Sensor

1.8	103 kW	01/06→07/08	Z 18 XER	2910000216600	25
2.2 direct	114 kW	10/03→07/08	Z 22 YH	2910000216600	25

Knock Sensor

1.8 16V	90 kW	10/03→08/05	Z 18 XE	S105722003Z	99

Crankshaft Sensor

1.8 16V	90 kW	10/03→08/05	Z 18 XE	S107541001Z	102

Exhaust Temperature Sensor

1.9 CDTI 16V	110 kW	04/04→05/09	Z 19 DTH	A2C59507010Z	57

Mass Airflow Sensor

1.8	103 kW	01/06→07/08	Z 18 XER	5WK97012Z	52
1.8 16V	90 kW	10/03→08/05	Z 18 XE	5WK97012Z	52
2.0 16V Turbo	129 kW	10/03→07/08	Z 20 NET	2910000437700	27
2.2 direct	114 kW	10/03→07/08	Z 22 YH	5WK9634Z	45

Oxygen Sensor

2.2 direct	114 kW	10/03→07/08	Lambda Sensor (C114): Diagnostic Probe (V221); Exhaust System (C10): Post-catalyst (V16)	A2C59513316Z	76

Pressure Sensor

2.2 direct	114 kW	10/03→07/08	Z 22 YH	A2C59515231	91

VAUXHALL - VECTRA Mk II (C) GTS (Z02) 08/02→05/09

Camshaft Sensor

1.8	103 kW	01/06→07/08	Z 18 XER	2910000216600	25
2.2 direct	114 kW	10/03→08/05	Z 22 YH	2910000216600	25

Knock Sensor

1.8 16V	90 kW	08/02→07/08	Z 18 XE	S105722003Z	99

Crankshaft Sensor

1.8 16V	90 kW	08/02→07/08	Z 18 XE	S107541001Z	102
1.8 16V Dualfuel	90 kW	08/02→07/08			

© 2020 Continental Aftermarket & Services GmbH

VAUXHALL - VECTRA Mk II (C) GTS (Z02) 08/02→05/09					
Exhaust Temperature Sensor					
1.9 CDTI 16V	110 kW	04/04→07/08	Z 19 DTH	**A2C59507010Z**	57
Mass Airflow Sensor					
1.8	103 kW	01/06→07/08	Z 18 XER	**5WK97012Z**	52
1.8 16V	90 kW	08/02→07/08	Z 18 XE	**5WK97012Z**	52
2.0 16V Turbo	129 kW	03/03→07/08	Z 20 NET	**2910000437700**	27
2.2 16V	108 kW	08/02→07/08	Z 22 SE	**2910000438600**	30
2.2 direct	114 kW	10/03→08/05	Z 22 YH	**5WK9634Z**	45
Pressure Sensor					
2.2 16V	108 kW	08/02→07/08	Z 22 SE	**A2C59515231**	91
2.2 direct	114 kW	10/03→08/05	Z 22 YH	**A2C59515231**	91
VAUXHALL - VIVARO A Bus (X83) 08/01→07/14					
Mass Airflow Sensor					
1.9 DTI	74 kW	08/01→12/06	F9Q 760	**5WK9620Z**	43
2.5 DTI	99 kW	07/03→07/14	G9U 730	**5WK9620Z**	43
Pressure Sensor					
2.0 16V	88 kW	08/01→12/06	F4R 720	**5WK9681Z**	47
2.0 ECOTEC	86 kW	08/06→07/14	F4R 820	**5WK9681Z**	47
VAUXHALL - VIVARO A Platform/Chassis (X83) 04/03→07/14					
Pressure Sensor					
2.0 16V	88 kW	04/03→07/14	F4R 720	**5WK9681Z**	47
2.0 ECOTEC	86 kW	08/06→07/14	F4R 820	**5WK9681Z**	47
VAUXHALL - VIVARO A Van (X83) 08/01→07/14					
Mass Airflow Sensor					
1.9 DTI	74 kW	08/01→12/06	F9Q 760	**5WK9620Z**	43
2.5 DTI	99 kW	07/03→07/14	G9U 730	**5WK9620Z**	43
Pressure Sensor					
2.0 16V	88 kW	08/01→12/06	F4R 720	**5WK9681Z**	47
2.0 ECOTEC	86 kW	08/06→07/14	F4R 820	**5WK9681Z**	47
VAUXHALL - VX220 Convertible (E01) 09/00→07/05					
Mass Airflow Sensor					
2.0 i Turbo	147 kW	03/01→07/05	Z 20 LET	**5WK9606Z**	41
2.2 i	108 kW	09/00→07/05	Z 22 SE	**5WK9150Z**	40
Oxygen Sensor					
2.0 i Turbo	147 kW	03/01→07/05	Lambda Sensor (C114): Regulating Probe (V220); Exhaust System (C10): in front of the catalyst (V17); Transmission Type (C51): Manual Transmission (V36)	**A2C59513217Z**	68
Pressure Sensor					
2.2 i	108 kW	09/00→07/05	Z 22 SE	**A2C59515231**	91
VAUXHALL - ZAFIRA Mk I (A) (T98) 11/98→08/05					
Camshaft Sensor					
1.8 16V	85 kW	05/99→08/00	X 18 XE1	**S105778001Z**	100
1.8 16V	92 kW	09/00→08/05	Z 18 XE	**S105778001Z**	100
Knock Sensor					
1.8 16V	92 kW	09/00→08/05	Z 18 XE	**S105722003Z**	99
Crankshaft Sensor					
1.6 16V	74 kW	04/99→08/05	X 16 XEL; [mm] 880	**S101938002Z**	95
			X 16 XEL; [mm] 580	**S101938004Z**	95

© 2020 Continental Aftermarket & Services GmbH

VAUXHALL - ZAFIRA Mk I (A) (T98) 11/98→08/05

Crankshaft Sensor

1.6 Dualfuel	74 kW	11/98→08/05	X 16 XEL	**S101938004Z**	95
1.8 16V	85 kW	05/99→08/00	X 18 XE1	**S105578001Z**	98
1.8 16V 1.8 Dualfuel	92 kW 92 kW	09/00→08/05 09/00→08/05	Z 18 XE	**S107541001Z**	102

Mass Airflow Sensor

1.8 16V	85 kW	05/99→08/00	X 18 XE1	**5WK9606Z**	41
1.8 16V 1.8 Dualfuel	92 kW 92 kW	09/00→08/05 09/00→08/05	Z 18 XE	**5WK9606Z**	41
2.0 DI 16V	60 kW	10/99→08/05	X 20 DTL	**A2C59513977**	89
2.0 DTI 16V	74 kW	04/99→08/05	Y 20 DTH	**A2C59513977**	89
2.0 GSI Turbo	141 kW	09/01→06/05	Z 20 LET	**5WK9606Z**	41
2.2 16V	108 kW	11/98→08/04	Z 22 SE	**5WK9150Z**	40

Oxygen Sensor

1.6 16V	74 kW	04/99→08/05	Exhaust System (C10): in front of the catalyst (V17); → 01/02 → 06/03; X 16 XEL; Transmission Type (C51): Manual Transmission (V36); Lambda Sensor (C114): Regulating Probe (V220)	**A2C59513223Z**	69
			Exhaust System (C10): Post-catalyst (V16); → 07/03 → 06/05; X16XEL; Transmission Type (C51): Manual Transmission (V36); Lambda Sensor (C114): Diagnostic Probe (V221)		
			Exhaust System (C10): Post-catalyst (V16); → 01/02 → 06/05; Z16XE; Transmission Type (C51): Manual Transmission (V36); Lambda Sensor (C114): Diagnostic Probe (V221)		
			X16XEL; → 05/99 → 12/01; Transmission Type (C51): Manual Transmission (V36); Lambda Sensor (C114): Regulating Probe (V220); Exhaust System (C10): in front of the catalyst (V17)	**A2C59513224Z**	69
			Z16E; → 05/99 → 06/05; Transmission Type (C51): Manual Transmission (V36); Lambda Sensor (C114): Regulating Probe (V220); Exhaust System (C10): in front of the catalyst (V17)	**A2C59513236Z**	71
			Z16XE; → 05/99 → 12/01; Transmission Type (C51): Manual Transmission (V36); Lambda Sensor (C114): Diagnostic Probe (V221); Exhaust System (C10): Post-catalyst (V16)	**A2C59513238Z**	71
1.8 16V	85 kW	05/99→08/00	Lambda Sensor (C114): Regulating Probe (V220); Exhaust System (C10): in front of the catalyst (V17)	**A2C59513340Z**	80
1.8 16V	92 kW	09/00→08/05	→ 06/03; Transmission Type (C51): Automatic Transmission (V38); Lambda Sensor (C114): Regulating Probe (V220); Exhaust System (C10): in front of the catalyst (V17)	**A2C59513340Z**	80
2.0 GSI Turbo	141 kW	09/01→06/05	→ 10/01 ; Transmission Type (C51): Manual Transmission (V36); Lambda Sensor (C114): Regulating Probe (V220); Exhaust System (C10): in front of the catalyst (V17)	**A2C59513217Z**	68

Pressure Sensor

1.6 CNG	71 kW	09/01→06/05	Z 16 YNG	**A2C59515231**	91
2.2 16V	108 kW	11/98→08/04	Z 22 SE	**A2C59515231**	91

Wheel Speed Sensor

1.8 16V	92 kW	09/00→08/05	Z 18 XE	**S107470001Z**	102

VAUXHALL - ZAFIRA Mk II (B) (A05) 04/05→11/14

Camshaft Sensor

1.6	85 kW	12/07→11/14	A 16 XER / Z 16 XER	**2910000216600**	25
1.8	103 kW	04/05→11/14	A 18 XER / Z 18 XER	**2910000216600**	25

Exhaust Temperature Sensor

1.7 CDTI	81 kW	04/09→11/14	Z 17 DTJ	**A2C595507507Z**	59
			A 17 DTJ; Exhaust System (C10): Post-catalyst (V16)	**A2C595507508Z**	60
			A 17 DTJ; Exhaust System (C10): after soot particulate filter (V18)	**A2C595507509Z**	60

© 2020 Continental Aftermarket & Services GmbH

VAUXHALL - ZAFIRA Mk II (B) (A05) 04/05→11/14					
Exhaust Temperature Sensor					
1.7 CDTI	92 kW	01/08→11/14	A 17 DTR; Exhaust System (C10): before soot particulate filter (V19)	**2910000213900**	19
			A 17 DTR; Exhaust System (C10): Post-catalyst (V16)	**A2C595075082**	60
			A 17 DTR; Exhaust System (C10): after soot particulate filter (V18)	**A2C595075092**	60
1.9 CDTI	110 kW	07/05→11/14	Z 19 DTH; Exhaust System (C10): in front of the catalyst (V17)	**A2C595070102**	57
			Z 19 DTH; Exhaust System (C10): Post-catalyst (V16)	**A2C595070112**	57
Mass Airflow Sensor					
1.8	103 kW	04/05→11/14	Z 18 XEP / Z 18 XER	**5WK97012Z**	52
2.2	110 kW	07/05→11/14	Z 22 YH	**5WK9634Z**	45
Oxygen Sensor					
1.6	77 kW	07/05→11/14	Transmission Type (C51): Manual Transmission (V36); Lambda Sensor (C114): Diagnostic Probe (V221); Exhaust System (C10): Post-catalyst (V16)	**A2C595132172**	68
1.6	85 kW	12/07→11/14	Z16XEP; → 02/09 ; Transmission Type (C51): Manual Transmission (V36); Lambda Sensor (C114): Diagnostic Probe (V221); Exhaust System (C10): Post-catalyst (V16)	**A2C595132172**	68
2.0 2.0	147 kW 176 kW	07/05→11/14 01/06→11/14	→ 02/09 ; Transmission Type (C51): Manual Transmission (V36); Lambda Sensor (C114): Regulating Probe (V220); Exhaust System (C10): in front of the catalyst (V17)	**A2C595132172**	68
Pressure Sensor					
1.6	77 kW	07/05→11/14	Z 16 XE1 / Z 16 XEP; VIN: XXXXXXX→ 72000001 / 7G000001 → VIN: XXXXXXX 72999999 / 7G999999	**A2C59515231**	91
1.8	103 kW	04/05→11/14		**5WK96820Z**	47
2.2	110 kW	07/05→11/14	Z 22 YH	**A2C59515231**	91
VAUXHALL - ZAFIRA Mk III (P12) 10/11→08/18					
Camshaft Sensor					
1.6 CDTi (75)	100 kW	03/13→08/18	B 16 DTH	**2910000216500**	24
2.0 CDTi (75)	125 kW	01/15→08/18	B 20 DTH	**2910000216700**	25
Exhaust Temperature Sensor					
2.0 CDTi (75)	81 kW	10/11→08/18	A 20 DTL	**A2C595070032**	55
2.0 CDTi (75)	96 kW	10/11→08/18	Y 20 DTJ / Z 20 DTJ	**A2C595070032**	55
2.0 CDTi (75)	121 kW	10/11→08/18	A 20 DTH	**A2C595070032**	55
Sensor, exhaust pressure					
1.6 CDTi (75) 1.6 CDTi (75)	99 kW 100 kW	10/16→08/18 03/13→08/18	B 16 DTH; VIN: XXXXXXX→ E2000001- / F1000001-	**A2C7371850080**	92
2.0 CDTi (75)	125 kW	01/15→08/18	B 20 DTH	**A2C7371850080**	92
VOLVO - 740 (744) 04/83→12/92					
Oxygen Sensor					
2.3 Turbo	121 kW	08/89→07/90	Transmission Type (C51): Manual Transmission (V36); B 230 GT; Catalytic Converter Type (C41): for vehicles with catalytic converter (V32); Lambda Sensor (C114): Regulating Probe (V220); Exhaust System (C10): in front of the catalyst (V17)	**A2C595132372**	71
VOLVO - 740 Kombi (745) 08/84→12/92					
Oxygen Sensor					
2.3 Turbo 2.3 Turbo	121 kW 140 kW	08/89→07/90 08/89→07/90	Transmission Type (C51): Manual Transmission (V36); B 230 GT; Catalytic Converter Type (C41): for vehicles with catalytic converter (V32); Lambda Sensor (C114): Regulating Probe (V220); Exhaust System (C10): in front of the catalyst (V17)	**A2C595132372**	71

© 2020 Continental Aftermarket & Services GmbH

VOLVO - 850 (854) 06/91→10/97

Oxygen Sensor

2.0	93 kW	08/94→12/96	09/96; B 5202 FS; VIN XXXXXXXX→ 70019 ; Specification (C3): Lead free fuel; Lambda Sensor (C114): Regulating Probe (V220); Exhaust System (C10): in front of the catalyst (V17)	**A2C59513176Z**	66
			09/96 ; B 5202 FS; Lambda Sensor (C114): Regulating Probe (V220); Exhaust System (C10): in front of the catalyst (V17)	**A2C59513870Z**	84
2.0	105 kW	06/91→12/96	09/96; VIN XXXXXXXX→ 70019 ; Specification (C3): Lead free fuel; Lambda Sensor (C114): Regulating Probe (V220); Exhaust System (C10): in front of the catalyst (V17)	**A2C59513176Z**	66
			09/96 ; Lambda Sensor (C114): Regulating Probe (V220); Exhaust System (C10): in front of the catalyst (V17)	**A2C59513870Z**	84
2.0 Turbo	155 kW	08/93→12/96	B 5204 T; 01/94 ; Lambda Sensor (C114): Regulating Probe (V220); Exhaust System (C10): in front of the catalyst (V17)	**A2C59513870Z**	84
2.3 T5	166 kW	08/93→07/96	01/94 ; Lambda Sensor (C114): Regulating Probe (V220); Exhaust System (C10): in front of the catalyst (V17)	**A2C59513870Z**	84
2.3 T5-R	184 kW	08/95→12/96	Lambda Sensor (C114): Regulating Probe (V220); Exhaust System (C10): in front of the catalyst (V17)	**A2C59513870Z**	84
2.3 Turbo R	177 kW	06/95→10/96	08/95; Lambda Sensor (C114): Regulating Probe (V220); Exhaust System (C10): in front of the catalyst (V17)	**A2C59513870Z**	84
2.4	103 kW	06/91→07/94	B 5254 FS; VIN XXXXXXXX→ 70019 ; Specification (C3): Lead free fuel; Lambda Sensor (C114): Regulating Probe (V220); Exhaust System (C10): in front of the catalyst (V17)	**A2C59513176Z**	66
			B 5254 FS; Lambda Sensor (C114): Regulating Probe (V220); Exhaust System (C10): in front of the catalyst (V17)	**A2C59513870Z**	84
2.4	106 kW	08/94→12/96	09/96; B5252 FS; VIN XXXXXXXX→ 70019 ; Specification (C3): Lead free fuel; Lambda Sensor (C114): Regulating Probe (V220); Exhaust System (C10): in front of the catalyst (V17)	**A2C59513176Z**	66
			09/96 ; B 5252 FS; Lambda Sensor (C114): Regulating Probe (V220); Exhaust System (C10): in front of the catalyst (V17)	**A2C59513870Z**	84
2.4	125 kW	08/91→12/96	09/96; B 5254 FS; VIN XXXXXXXX→ 70019 ; Specification (C3): Lead free fuel; Lambda Sensor (C114): Regulating Probe (V220); Exhaust System (C10): in front of the catalyst (V17)	**A2C59513176Z**	66
			09/96 ; B 5254 FS; Specification (C3): Leaded fuel; Lambda Sensor (C114): Regulating Probe (V220); Exhaust System (C10): in front of the catalyst (V17)	**A2C59513870Z**	84

Wheel Speed Sensor

2.0	93 kW	08/94→12/96	Required quantity (C39): 2;	**A2C59513060**	65
2.0	105 kW	06/91→12/96			
2.0 Turbo	155 kW	08/93→12/96			
2.3 T5	166 kW	08/93→07/96			
2.3 T5-R	184 kW	08/95→12/96			
2.4	103 kW	06/91→07/94			
2.4	106 kW	08/94→12/96			
2.4	125 kW	08/91→12/96			
2.5 TDI	103 kW	08/95→12/96			

VOLVO - 850 Estate (855) 04/92→10/97

Oxygen Sensor

2.0	93 kW	08/94→12/96	09/96; B 5202 FS; VIN XXXXXXXX→ 70019 ; Specification (C3): Lead free fuel; Lambda Sensor (C114): Regulating Probe (V220); Exhaust System (C10): in front of the catalyst (V17)	**A2C59513176Z**	66
			09/96 ; B 5202 FS; Lambda Sensor (C114): Regulating Probe (V220); Exhaust System (C10): in front of the catalyst (V17)	**A2C59513870Z**	84

© 2020 Continental Aftermarket & Services GmbH

VOLVO - 850 Estate (855) 04/92→10/97

Oxygen Sensor

2.0	105 kW	02/93→12/96	09/96; B 5204 FS; VIN XXXXXXXX → 70019 ; Specification (C3): Lead free fuel; Lambda Sensor (C114): Regulating Probe (V220); Exhaust System (C10): in front of the catalyst (V17)	**A2C59513176Z**	66
			09/96 ; B 5204 FS; Specification (C3): Leaded fuel; Lambda Sensor (C114): Regulating Probe (V220); Exhaust System (C10): in front of the catalyst (V17)	**A2C59513870Z**	84
2.0 Turbo	155 kW	02/93→12/96	01/94 ; B 5204 T2; Lambda Sensor (C114): Regulating Probe (V220); Exhaust System (C10): in front of the catalyst (V17)	**A2C59513870Z**	84
2.3 T5	166 kW	02/93→12/96	01/94 ; Lambda Sensor (C114): Regulating Probe (V220); Exhaust System (C10): in front of the catalyst (V17)	**A2C59513870Z**	84
2.3 T5-R	184 kW	08/95→12/96	Lambda Sensor (C114): Regulating Probe (V220); Exhaust System (C10): in front of the catalyst (V17)	**A2C59513870Z**	84
2.3 Turbo R	177 kW	06/95→10/97	08/95; Lambda Sensor (C114): Regulating Probe (V220); Exhaust System (C10): in front of the catalyst (V17)	**A2C59513870Z**	84
2.4	103 kW	08/92→07/94	B 5254 FS; VIN XXXXXXXX → 70019 ; Specification (C3): Lead free fuel; Lambda Sensor (C114): Regulating Probe (V220); Exhaust System (C10): in front of the catalyst (V17)	**A2C59513176Z**	66
			B 5254 FS; Lambda Sensor (C114): Regulating Probe (V220); Exhaust System (C10): in front of the catalyst (V17)	**A2C59513870Z**	84
2.4	106 kW	08/94→12/96	09/96; B 5252 FS; VIN XXXXXXXX → 70019 ; Specification (C3): Lead free fuel; Lambda Sensor (C114): Regulating Probe (V220); Exhaust System (C10): in front of the catalyst (V17)	**A2C59513176Z**	66
			09/96 ; B 5252 FS; Lambda Sensor (C114): Regulating Probe (V220); Exhaust System (C10): in front of the catalyst (V17)	**A2C59513870Z**	84
2.4	125 kW	09/92→12/96	09/96; B 5254 FS; VIN XXXXXXXX → 70019 ; Specification (C3): Lead free fuel; Lambda Sensor (C114): Regulating Probe (V220); Exhaust System (C10): in front of the catalyst (V17)	**A2C59513176Z**	66
			09/96 ; B 5254 FS; Specification (C3): Lead free fuel; Lambda Sensor (C114): Regulating Probe (V220); Exhaust System (C10): in front of the catalyst (V17)	**A2C59513870Z**	84
2.4 AWD	142 kW	04/96→12/96	06/96 ; Transmission Type (C51): Manual Transmission (V36); Lambda Sensor (C114): Regulating Probe (V220); Exhaust System (C10): in front of the catalyst (V17)	**A2C59513870Z**	84

Wheel Speed Sensor

2.0	93 kW	08/94→12/96	; Required quantity (C39): 2	**A2C59513060**	65
2.0	105 kW	02/93→12/96			
2.0 Turbo	155 kW	02/93→12/96			
2.3 T5	166 kW	02/93→12/96			
2.3 T5-R	184 kW	08/95→12/96			
2.4	103 kW	08/92→07/94			
2.4	106 kW	08/94→12/96			
2.4	125 kW	09/92→12/96			
2.4 AWD	142 kW	04/96→12/96			
2.5 TDI	103 kW	08/95→12/96			

VOLVO - 960 (964) 08/90→07/94

Crankshaft Sensor

2.9	150 kW	08/90→07/94	B 6304 F	**S102460001Z**	96

VOLVO - 960 II (964) 07/94→12/96

Crankshaft Sensor

2.5	125 kW	07/94→12/96	B 6254 S	**S102460001Z**	96
2.9	150 kW	07/94→12/96	B 6304 S	**S102460001Z**	96

VOLVO - 960 II Estate (965) 07/94→12/96

Crankshaft Sensor

2.5	125 kW	08/94→12/96	B 6254 S	**S102460001Z**	96
2.9	150 kW	09/94→12/96	B 6304 S	**S102460001Z**	96

© 2020 Continental Aftermarket & Services GmbH

VOLVO - 960 Kombi (965) 08/90→07/94					
Crankshaft Sensor					
2.9	150 kW	08/90→07/94	B 6304 F / B 6304 S	**S102460001Z**	96
VOLVO - C30 (533) 09/06→12/13					
Camshaft Sensor					
1.6 D2	84 kW	10/10→12/12	D 4162 T	**2910000216900**	26
Exhaust Temperature Sensor					
D3	110 kW	10/10→12/12	D 5204 T5; Exhaust System (C10): after soot particulate filter (V18)	**2910000977800**	38
			D 5204 T5; Exhaust System (C10): before soot particulate filter (V19)	**2910000977900**	39
D4	130 kW	10/10→12/12	D 5204 T; Exhaust System (C10): after soot particulate filter (V18)	**2910000977800**	38
			D 5204 T; Exhaust System (C10): before soot particulate filter (V19)	**2910000977900**	39
D5	120 kW	10/06→12/12	D 5244 T9; Exhaust System (C10): before soot particulate filter (V19)	**2910000978200**	39
			D 5244 T9; Exhaust System (C10): in front of the catalyst (V17)	**2910000978300**	39
D5	132 kW	10/06→12/12	D 5244 T8 / D 5244 T13; Exhaust System (C10): before soot particulate filter (V19)	**2910000978200**	39
			D 5244 T8 / D 5244 T13; Exhaust System (C10): in front of the catalyst (V17)	**2910000978300**	39
Mass Airflow Sensor					
2.0 D	100 kW	10/06→12/12	D 4204 T	**5WK97002Z**	50
Oxygen Sensor					
1.6 1.8 1.8 FlexFuel	74 kW 92 kW 92 kW	10/06→12/12 10/06→12/12 01/07→12/12	Transmission Type (C51): Manual Transmission (V36); Lambda Sensor (C114): Regulating Probe (V220); Exhaust System (C10): in front of the catalyst (V17)	**A2C59513231Z**	70
2.0	107 kW	10/06→12/12	Lambda Sensor (C114): Regulating Probe (V220); Exhaust System (C10): in front of the catalyst (V17)	**A2C59513231Z**	70
T5	162 kW	10/06→12/12	→ 03/07; Lambda Sensor (C114): Diagnostic Probe (V221); Exhaust System (C10): Post-catalyst (V16)	**A2C59513878Z**	85
VOLVO - C70 I Convertible (873) 03/98→10/05					
Oxygen Sensor					
2.0	132 kW	03/98→10/05	→ 09/98; Specification (C3): Lead free fuel; Lambda Sensor (C114): Regulating Probe (V220); Exhaust System (C10): in front of the catalyst (V17)	**A2C59513870Z**	84
			→ 09/98 → 09/98; Lambda Sensor (C114): Diagnostic Probe (V221); Exhaust System (C10): Post-catalyst (V16)	**A2C59513878Z**	85
2.0 T	120 kW	03/00→10/05	→ 04/01 ; Lambda Sensor (C114): Diagnostic Probe (V221); Exhaust System (C10): Post-catalyst (V16)	**A2C59513878Z**	85
2.0 T	166 kW	03/98→10/05	→ 09/98 → 02/01; Lambda Sensor (C114): Diagnostic Probe (V221); Exhaust System (C10): Post-catalyst (V16)	**A2C59513878Z**	85
2.3 T5	176 kW	03/98→10/05	→ 09/98; Specification (C3): Lead free fuel; Lambda Sensor (C114): Regulating Probe (V220); Exhaust System (C10): in front of the catalyst (V17)	**A2C59513870Z**	84
			→ 09/98 → 06/02; Lambda Sensor (C114): Diagnostic Probe (V221); Exhaust System (C10): Post-catalyst (V16)	**A2C59513878Z**	85
2.3 T5	180 kW	07/02→10/05	Exhaust System (C10): Post-catalyst (V16); → 01/03 ; B 5234 T9; Lambda Sensor (C114): Diagnostic Probe (V221) Exhaust System (C10): Post-catalyst (V16); B 5234 T3-E2; Lambda Sensor (C114): Diagnostic Probe (V221)	**A2C59513878Z**	85
2.4 T	142 kW	03/98→10/05	→ 09/98; B 5254 T; Specification (C3): Lead free fuel; Lambda Sensor (C114): Regulating Probe (V220); Exhaust System (C10): in front of the catalyst (V17)	**A2C59513870Z**	84
			→ 09/98 → 09/02; Lambda Sensor (C114): Diagnostic Probe (V221); Exhaust System (C10): Post-catalyst (V16)	**A2C59513878Z**	85

© 2020 Continental Aftermarket & Services GmbH

VOLVO - C70 I Convertible (873) 03/98→10/05					
Oxygen Sensor					
2.4 T	147 kW	07/02→10/05	10/02 ; B 5244 T7, T-200; Lambda Sensor (C114): Diagnostic Probe (V221); Exhaust System (C10): Post-catalyst (V16)	**A2C59513878Z**	85
Wheel Speed Sensor					
2.0	132 kW	03/98→10/05	12/98; Required quantity (C39): 2;	**A2C59513060**	65
2.0 T	166 kW	03/98→10/05			
2.3 T5	176 kW	03/98→10/05			
2.4	125 kW	06/98→10/05			
2.4 T	142 kW	03/98→10/05			
VOLVO - C70 I Coupe (872) 03/97→09/02					
Oxygen Sensor					
2.0	132 kW	03/97→09/02	09/98; Specification (C3): Lead free fuel; Lambda Sensor (C114): Regulating Probe (V220); Exhaust System (C10): in front of the catalyst (V17)	**A2C59513870Z**	84
			09/98 09/98; Lambda Sensor (C114): Diagnostic Probe (V221); Exhaust System (C10): Post-catalyst (V16)	**A2C59513878Z**	85
2.0 T	120 kW	03/00→09/02	04/01 ; B 5204 T4-E2; Lambda Sensor (C114): Diagnostic Probe (V221); Exhaust System (C10): Post-catalyst (V16)	**A2C59513878Z**	85
2.0 T	166 kW	03/97→09/02	09/98; Specification (C3): Lead free fuel; Lambda Sensor (C114): Regulating Probe (V220); Exhaust System (C10): in front of the catalyst (V17)	**A2C59513870Z**	84
			09/98 02/01; Lambda Sensor (C114): Diagnostic Probe (V221); Exhaust System (C10): Post-catalyst (V16)	**A2C59513878Z**	85
2.3 T-5	176 kW	03/97→09/02	09/98; Specification (C3): Lead free fuel; Lambda Sensor (C114): Regulating Probe (V220); Exhaust System (C10): in front of the catalyst (V17)	**A2C59513870Z**	84
			09/98 ; Lambda Sensor (C114): Diagnostic Probe (V221); Exhaust System (C10): Post-catalyst (V16)	**A2C59513878Z**	85
2.4 T	142 kW	03/97→09/02	B 5254 T; 09/98; Specification (C3): Lead free fuel; Lambda Sensor (C114): Regulating Probe (V220); Exhaust System (C10): in front of the catalyst (V17)	**A2C59513870Z**	84
			09/98 ; B 5254 T; Lambda Sensor (C114): Diagnostic Probe (V221); Exhaust System (C10): Post-catalyst (V16)	**A2C59513878Z**	85
Wheel Speed Sensor					
2.0	132 kW	03/97→09/02	; Required quantity (C39): 2; 12/98	**A2C59513060**	65
2.0 T	166 kW	03/97→09/02			
2.3 T-5	176 kW	03/97→09/02			
2.4 T	142 kW	03/97→09/02			
VOLVO - C70 II Convertible (542) 03/06→12/13					
Exhaust Temperature Sensor					
2.4 D	120 kW	03/07→06/13	D 5244 T9; Exhaust System (C10): before soot particulate filter (V19)	**2910000978200**	39
			D 5244 T9; Exhaust System (C10): in front of the catalyst (V17)	**2910000978300**	39
D3	110 kW	10/10→06/13	D 5204 T5; Exhaust System (C10): after soot particulate filter (V18)	**2910000977800**	38
			D 5204 T5; Exhaust System (C10): before soot particulate filter (V19)	**2910000977900**	39
D4	130 kW	10/10→06/13	D 5204 T; Exhaust System (C10): after soot particulate filter (V18)	**2910000977800**	38
			D 5204 T; Exhaust System (C10): before soot particulate filter (V19)	**2910000977900**	39
D5	132 kW	03/06→06/13	D 5244 T8 / D 5244 T13; Exhaust System (C10): before soot particulate filter (V19)	**2910000978200**	39
			D 5244 T8 / D 5244 T13; Exhaust System (C10): in front of the catalyst (V17)	**2910000978300**	39

© 2020 Continental Aftermarket & Services GmbH

VOLVO - C70 II Convertible (542) 03/06→12/13					
Oxygen Sensor					
T5	162 kW	03/06→02/07	10/06; Lambda Sensor (C114): Diagnostic Probe (V221); Exhaust System (C10): Post-catalyst (V16)	**A2C59513878Z**	85
T5	169 kW	03/07→10/09	05/07 ; Lambda Sensor (C114): Diagnostic Probe (V221); Exhaust System (C10): Post-catalyst (V16)	**A2C59513878Z**	85
VOLVO - S40 I (644) 07/95→12/04					
Mass Airflow Sensor					
1.6	80 kW	03/99→12/03	B 4164 S2	**5WK9624Z**	44
1.8	85 kW	07/95→08/99	B 4184 S	**5WK9624Z**	44
1.8	90 kW	03/99→12/03		**5WK9624Z**	44
1.9 T4	147 kW	05/97→07/00	B 4194 T2 / B 4194 T	**5WK9604Z**	41
2.0	100 kW	07/95→12/03	B 4204 S2	**5WK9624Z**	44
2.0 T	118 kW	10/97→12/03	B 4204 T	**5WK9604Z**	41
2.0 T	120 kW	06/01→12/03	B 4204 T3	**5WK96133Z**	42
2.0 T	121 kW	07/00→06/01	B 4204 T3 / B 4204 T2	**5WK96133Z**	42
2.0 T4	147 kW	07/00→12/03	B 4204 T5	**5WK96133Z**	42
VOLVO - S40 II (544) 12/03→12/12					
Camshaft Sensor					
1.6 D2	84 kW	10/10→12/12	D 4162 T	**2910000216900**	26
Exhaust Temperature Sensor					
2.4 CDI	120 kW	03/07→12/10	D 5244 T9; Exhaust System (C10): before soot particulate filter (V19)	**2910000978200**	39
			D 5244 T9; Exhaust System (C10): in front of the catalyst (V17)	**2910000978300**	39
2.4 D5	132 kW	03/06→12/10	D 5244 T8 / D 5244 T13; Exhaust System (C10): before soot particulate filter (V19)	**2910000978200**	39
			D 5244 T8 / D 5244 T13; Exhaust System (C10): in front of the catalyst (V17)	**2910000978300**	39
D3	110 kW	10/10→12/12	D 5204 T5; Exhaust System (C10): after soot particulate filter (V18)	**2910000977800**	38
			D 5204 T5; Exhaust System (C10): before soot particulate filter (V19)	**2910000977900**	39
D4	130 kW	10/10→12/12	D 5204 T; Exhaust System (C10): after soot particulate filter (V18)	**2910000977800**	38
			D 5204 T; Exhaust System (C10): before soot particulate filter (V19)	**2910000977900**	39
Mass Airflow Sensor					
2.0 D	100 kW	01/04→12/10	D 4204 T	**5WK97002Z**	50
Oxygen Sensor					
T5	162 kW	01/04→12/07	03/04 ; Lambda Sensor (C114): Diagnostic Probe (V221); Exhaust System (C10): Post-catalyst (V16)	**A2C59513878Z**	85
T5 AWD	162 kW	04/04→12/07	Lambda Sensor (C114): Diagnostic Probe (V221); Exhaust System (C10): Post-catalyst (V16)	**A2C59513878Z**	85
VOLVO - S60 I (384) 07/00→04/10					
Exhaust Temperature Sensor					
2.4 D	90 kW	05/05→12/06	D 5244 T6; Exhaust Emission Norm (C67): Euro 4 (V246)	**2910000978100**	39
			D 5244 T6	**2910000978400**	40
2.4 D	93 kW	03/05→04/10	D 5244 T7; Exhaust Emission Norm (C67): Euro 4 (V246)	**2910000978100**	39
			D 5244 T7	**2910000978400**	40
2.4 D	120 kW	07/05→12/09	D 5244 T5; Exhaust Emission Norm (C67): Euro 4 (V246)	**2910000978100**	39
			D 5244 T5	**2910000978400**	40
2.4 D5	136 kW	03/05→04/10	D 5244 T4; Exhaust Emission Norm (C67): Euro 4 (V246)	**2910000978100**	39
			D 5244 T4	**2910000978400**	40
Oxygen Sensor					
2.0 T	132 kW	07/00→04/10	Lambda Sensor (C114): Diagnostic Probe (V221); Exhaust System (C10): Post-catalyst (V16)	**A2C59513878Z**	85

© 2020 Continental Aftermarket & Services GmbH

VOLVO - S60 I (384) 07/00→04/10

Oxygen Sensor

2.4 T	147 kW	07/00→04/10	01/03; Lambda Sensor (C114): Diagnostic Probe (V221); Exhaust System (C10): Post-catalyst (V16)	**A2C59513878Z**	85
2.4 T5	191 kW	04/04→04/10	Lambda Sensor (C114): Diagnostic Probe (V221); Exhaust System (C10): Post-catalyst (V16)	**A2C59513878Z**	85
2.4 T AWD	147 kW	06/01→04/10	01/03; Lambda Sensor (C114): Diagnostic Probe (V221); Exhaust System (C10): Post-catalyst (V16)	**A2C59513878Z**	85
2.5 T 2.5 T AWD	154 kW 154 kW	01/03→04/10 07/02→04/10	09/04; Lambda Sensor (C114): Diagnostic Probe (V221); Exhaust System (C10): Post-catalyst (V16); 1,250	**A2C59513339Z**	80
			09/04 ; Lambda Sensor (C114): Diagnostic Probe (V221); Exhaust System (C10): Post-catalyst (V16); 770	**A2C59513878Z**	85
R 2,5 T AWD	221 kW	01/03→04/10	09/04; Lambda Sensor (C114): Diagnostic Probe (V221); Exhaust System (C10): Post-catalyst (V16)	**A2C59513339Z**	80
			09/04 04/07; Lambda Sensor (C114): Diagnostic Probe (V221); Exhaust System (C10): Post-catalyst (V16)	**A2C59513878Z**	85
T5	184 kW	07/00→04/10	Exhaust System (C10): Post-catalyst (V16); 09/01; B 5234 T7-E2; Left-/right-hand drive vehicles (C74): for right-hand drive vehicles (V105); Lambda Sensor (C114): Diagnostic Probe (V221)	**A2C59513878Z**	85
			Exhaust System (C10): Post-catalyst (V16); 09/04 12/04; B 5234 T7-E2; Left-/right-hand drive vehicles (C74): for right-hand drive vehicles (V105); Lambda Sensor (C114): Diagnostic Probe (V221)		
			Exhaust System (C10): Post-catalyst (V16); 12/04; B 5234 T3; Left-/right-hand drive vehicles (C74): for left-hand drive vehicles (V104); Lambda Sensor (C114): Diagnostic Probe (V221)		

VOLVO - S60 II (134) 04/10→12/18

Camshaft Sensor

DRIVe / D2	84 kW	01/11→12/15	D 4162 T	**2910000216900**	26

Exhaust Temperature Sensor

2.4 D4 AWD	140 kW	03/15→05/18	D 5244 T21; Transmission Type: TF-80SD	**2910000978000**	39
			D 5244 T21; Transmission Type: TF-80SD; Exhaust Emission Norm (C67): Euro 5 (V80)	**2910000978200**	39
D3	100 kW	05/12→12/15	D 5204 T7; Transmission Type: M66; TF-80SD; Exhaust System (C10): after soot particulate filter (V18)	**2910000977800**	38
			D 5204 T7; Transmission Type: M66; TF-80SD; Exhaust System (C10): before soot particulate filter (V19)	**2910000977900**	39
D3	120 kW	04/10→12/14	D 5204 T2 / D 5204 T3; Exhaust System (C10): after soot particulate filter (V18)	**2910000977800**	38
			D 5204 T2 / D 5204 T3; Exhaust System (C10): before soot particulate filter (V19)	**2910000977900**	39
D4	120 kW	04/10→12/14	Exhaust System (C10): after soot particulate filter (V18)	**2910000977800**	38
			Exhaust System (C10): before soot particulate filter (V19)	**2910000977900**	39
D5 AWD	151 kW	04/10→12/11	D 5244 T10; Transmission Type: TF-80SC	**2910000978000**	39
			D 5244 T10; Transmission Type: TF-80SC; Exhaust Emission Norm (C67): Euro 5 (V80)	**2910000978200**	39
D5 AWD D5 AWD	158 kW 169 kW	04/11→12/15 04/14→12/15	D 5244 T15; Transmission Type: TF-80SC	**2910000978000**	39
			D 5244 T15; Transmission Type: TF-80SC; Exhaust Emission Norm (C67): Euro 5 (V80)	**2910000978200**	39

Mass Airflow Sensor

2.0 T	149 kW	04/10→12/11	B 4204 T6	**2910000438500**	30
DRIVe / D2	84 kW	01/11→12/15	D 4162 T	**2910000438500**	30
T3	110 kW	04/10→12/15	B 4164 T3	**2910000438500**	30
T4	132 kW	04/10→12/15	B 4164 T	**2910000438500**	30
T4F	132 kW	04/11→12/15	B 4164 T2	**2910000438500**	30
T5	177 kW	04/10→12/14	B 4204 T7	**2910000438500**	30

© 2020 Continental Aftermarket & Services GmbH

VOLVO - S70 (874) 11/96→11/00

Oxygen Sensor

2.0	93 kW	01/97→11/00	B 5202 FS; Lambda Sensor (C114): Regulating Probe (V220); Exhaust System (C10): in front of the catalyst (V17)	A2C59513870Z	84
2.0	105 kW	01/97→11/00	B 5204 S; → 07/98; Lambda Sensor (C114): Regulating Probe (V220); Exhaust System (C10): in front of the catalyst (V17)	A2C59513870Z	84
2.0	120 kW	01/97→11/00	07/98 → 09/98; Specification (C3): Lead free fuel; Lambda Sensor (C114): Regulating Probe (V220); Exhaust System (C10): in front of the catalyst (V17)	A2C59513870Z	84
			09/98 ; Lambda Sensor (C114): Diagnostic Probe (V221); Exhaust System (C10): Post-catalyst (V16)	A2C59513878Z	85
2.0	132 kW	01/97→11/00	→ 06/98; Specification (C3): Lead free fuel; Lambda Sensor (C114): Regulating Probe (V220); Exhaust System (C10): in front of the catalyst (V17)	A2C59513870Z	84
2.0 Turbo	155 kW	01/97→11/00	→ 07/98; Lambda Sensor (C114): Regulating Probe (V220); Exhaust System (C10): in front of the catalyst (V17)	A2C59513870Z	84
2.0 Turbo 2.3 T-5	166 kW 176 kW	01/97→11/00 01/97→11/00	→ 09/98; Specification (C3): Lead free fuel; Lambda Sensor (C114): Regulating Probe (V220); Exhaust System (C10): in front of the catalyst (V17)	A2C59513870Z	84
			09/98 ; Lambda Sensor (C114): Diagnostic Probe (V221); Exhaust System (C10): Post-catalyst (V16)	A2C59513878Z	85
2.3 Turbo	184 kW	01/97→11/00	05/97 → 09/98; B 5234 T3, T4; Specification (C3): Lead free fuel; Lambda Sensor (C114): Regulating Probe (V220); Exhaust System (C10): in front of the catalyst (V17)	A2C59513870Z	84
			09/98 ; Transmission Type (C51): Automatic Transmission (V38); B 5234 T3; Lambda Sensor (C114): Diagnostic Probe (V221); Exhaust System (C10): Post-catalyst (V16)	A2C59513878Z	85
2.4	121 kW	06/98→11/00	→ 09/98; B 5254 FS, B 5254 S; Lambda Sensor (C114): Regulating Probe (V220); Exhaust System (C10): in front of the catalyst (V17)	A2C59513870Z	84
2.4	125 kW	01/97→11/00	→ 06/98; B 5254 FS; Lambda Sensor (C114): Regulating Probe (V220); Exhaust System (C10): in front of the catalyst (V17)	A2C59513870Z	84
2.4 Turbo	142 kW	01/97→11/00	B 5254 T, B 5254 FS; → 09/98; Lambda Sensor (C114): Regulating Probe (V220); Exhaust System (C10): in front of the catalyst (V17)	A2C59513870Z	84
			09/98 ; Lambda Sensor (C114): Diagnostic Probe (V221); Exhaust System (C10): Post-catalyst (V16)	A2C59513878Z	85

Wheel Speed Sensor

2.0	93 kW	01/97→11/00	→ 12/98; Required quantity (C39): 2;	A2C59513060	65
2.0	105 kW	01/97→11/00			
2.0	120 kW	01/97→11/00			
2.0	132 kW	01/97→11/00			
2.0 Turbo	155 kW	01/97→11/00			
2.0 Turbo	166 kW	01/97→11/00			
2.3 T-5	176 kW	01/97→11/00			
2.3 Turbo	184 kW	01/97→11/00			
2.4	106 kW	01/97→11/00			
2.4	121 kW	06/98→11/00			
2.4	125 kW	01/97→11/00			
2.4 AWD	121 kW	10/98→05/99			
2.4 Bifuel	106 kW	10/98→11/00			
2.4 Blu-Fuel	103 kW	07/97→09/00			
2.4 Turbo	142 kW	01/97→11/00			
2.5 TDI	103 kW	01/97→11/00			

VOLVO - S80 I (184) 05/98→02/08

Oxygen Sensor

2.0	120 kW	06/98→07/06	→ 12/00; Lambda Sensor (C114): Diagnostic Probe (V221); Exhaust System (C10): Post-catalyst (V16)	A2C59513878Z	85
2.0 T	132 kW	12/99→07/06	→ 02/06; Lambda Sensor (C114): Diagnostic Probe (V221); Exhaust System (C10): Post-catalyst (V16)	A2C59513878Z	85
2.0 T	166 kW	06/98→07/06	→ 12/00; Lambda Sensor (C114): Diagnostic Probe (V221); Exhaust System (C10): Post-catalyst (V16)	A2C59513878Z	85

© 2020 Continental Aftermarket & Services GmbH

VOLVO - S80 I (184) 05/98→02/08

Oxygen Sensor

2.4 T	147 kW	06/00→07/06	08/00 → 12/03; Lambda Sensor (C114): Diagnostic Probe (V221); Exhaust System (C10): Post-catalyst (V16)	**A2C59513878Z**	85
2.5 T	154 kW	03/03→07/06	07/03 → 09/04; Transmission Type (C51): Manual Transmission (V36); Lambda Sensor (C114): Diagnostic Probe (V221); Exhaust System (C10): Post-catalyst (V16)	**A2C59513339Z**	80
			09/04 → 02/06; Transmission Type (C51): Manual Transmission (V36); Lambda Sensor (C114): Diagnostic Probe (V221); Exhaust System (C10): Post-catalyst (V16)	**A2C59513878Z**	85
2.5 T AWD	154 kW	07/03→07/06	→ 09/04; Transmission Type (C51): Automatic Transmission (V38); Lambda Sensor (C114): Diagnostic Probe (V221); Exhaust System (C10): Post-catalyst (V16)	**A2C59513339Z**	80
			09/04 → 02/06; Transmission Type (C51): Automatic Transmission (V38); Lambda Sensor (C114): Diagnostic Probe (V221); Exhaust System (C10): Post-catalyst (V16)	**A2C59513878Z**	85
2.8 T6	200 kW	05/98→07/06	09/01 → 12/01; Transmission Type (C51): Automatic Transmission (V38); ; Lambda Sensor (C114): Diagnostic Probe (V221); Exhaust System (C10): Post-catalyst (V16)	**A2C59513878Z**	85
3.0	144 kW	06/01→07/06	; Exhaust System (C10): Post-catalyst (V16); 09/02 → 05/05; Transmission Type (C51): Automatic Transmission (V38); Lambda Sensor (C114): Diagnostic Probe (V221)	**A2C59513878Z**	85
			; Exhaust System (C10): Post-catalyst (V16); 09/01 → 05/05; Transmission Type (C51): Automatic Transmission (V38); Lambda Sensor (C114): Diagnostic Probe (V221)		
3.0 T6	200 kW	06/01→07/06	; Exhaust System (C10): Post-catalyst (V16); 09/02 → 02/06; Transmission Type (C51): Automatic Transmission (V38); Lambda Sensor (C114): Diagnostic Probe (V221)	**A2C59513878Z**	85
			; Exhaust System (C10): Post-catalyst (V16); 09/01 → 02/06; Transmission Type (C51): Automatic Transmission (V38); Lambda Sensor (C114): Diagnostic Probe (V221)		

VOLVO - S80 II (124) 03/06→12/16

Camshaft Sensor

1.6 DRIVe	84 kW	06/11→07/13	D 4162 T	**2910000216900**	26

Exhaust Temperature Sensor

2.4 D	120 kW	03/06→03/11	D 5244 T5; Exhaust Emission Norm (C67): Euro 5 (V80)	**2910000978200**	39
			D 5244 T5; Exhaust Emission Norm (C67): Euro3/Euro4 (V245)	**2910000978300**	39
2.4 D	129 kW	01/10→03/11	D 5244 T14; VIN: XXXXXXXX..9 → 134001	**2910000978000**	39
			D 5244 T14	**2910000978200**	39
			D 5244 T14; VIN: XXXXXXXX..9 → 134000	**2910000978300**	39
D3	100 kW	05/12→05/14	D 5204 T7; Exhaust System (C10): after soot particulate filter (V18)	**2910000977800**	38
			D 5204 T7; Exhaust System (C10): before soot particulate filter (V19)	**2910000977900**	39
D3 / D4	120 kW	01/10→12/16	D 5204 T2 / D 5204 T3; Exhaust System (C10): after soot particulate filter (V18)	**2910000977800**	38
			D 5204 T2 / D 5204 T3; Exhaust System (C10): before soot particulate filter (V19)	**2910000977900**	39
D5	136 kW	03/06→08/09	D 5244 T4	**2910000978200**	39
			D 5244 T4; Exhaust Emission Norm (C67): Euro3/Euro4 (V245)	**2910000978300**	39
D5	151 kW	01/10→12/11	D 5204 T10; for individual equipment ID (C124): AG01; Exhaust System (C10): after soot particulate filter (V18)	**2910000977800**	38
			D 5204 T10; for individual equipment ID (C124): AG01; Exhaust System (C10): before soot particulate filter (V19)	**2910000977900**	39
			D 5244 T10; VIN: XXXXXXXX..9 → 134001	**2910000978000**	39
			D 5244 T10	**2910000978200**	39
			D 5244 T10; VIN: XXXXXXXX..9 → 134000	**2910000978300**	39

© 2020 Continental Aftermarket & Services GmbH

VOLVO - S80 II (124) 03/06→12/16					
Exhaust Temperature Sensor					
D5	158 kW	06/11→04/15	D 5244 T15; for individual equipment ID (C124): AG01; Exhaust System (C10): after soot particulate filter (V18)	**2910000977800**	38
			D 5244 T15; for individual equipment ID (C124): AG01; Exhaust System (C10): before soot particulate filter (V19)	**2910000977900**	39
			D 5244 T11 / D 5244 T15; VIN: XXXXXXXX..9 → 134001	**2910000978000**	39
			D 5244 T15	**2910000978200**	39
			D 5244 T15; VIN: XXXXXXXX..9 → 134000	**2910000978300**	39
D5 AWD	136 kW	01/07→05/09	D 5244 T4	**2910000978200**	39
			D 5244 T4; Exhaust Emission Norm (C67): Euro3/Euro4 (V245)	**2910000978300**	39
D5 AWD	151 kW	01/10→12/11	D 5204 T10; for individual equipment ID (C124): AG01; Exhaust System (C10): after soot particulate filter (V18)	**2910000977800**	38
			D 5204 T10; for individual equipment ID (C124): AG01; Exhaust System (C10): before soot particulate filter (V19)	**2910000977900**	39
			D 5244 T10	**2910000978200**	39
			D 5244 T10; VIN: XXXXXXXX..9 → 134000	**2910000978300**	39
D5 AWD	158 kW	06/11→04/15	D 5204 T15; for individual equipment ID (C124): AG01; Exhaust System (C10): after soot particulate filter (V18)	**2910000977800**	38
			D 5204 T15; for individual equipment ID (C124): AG01; Exhaust System (C10): before soot particulate filter (V19)	**2910000977900**	39
			D 5244 T15	**2910000978200**	39
			D 5244 T15; VIN: XXXXXXXX..9 → 134000	**2910000978300**	39
Mass Airflow Sensor					
1.6 DRIVe	84 kW	06/11→07/13	D 4162 T	**2910000438500**	30
2.0 T	149 kW	01/10→05/11	B 4204 T6	**2910000438500**	30
2.0 TDi	100 kW	02/08→03/11	D 4204 T	**2910000438400**	30
T4	132 kW	10/10→04/14	B 4164 T	**2910000438500**	30
T4F	132 kW	05/11→11/12	B 4164 T2	**2910000438500**	30
T5	177 kW	10/10→12/16	B 4204 T7	**2910000438500**	30
VOLVO - S90 (964) 11/96→12/98					
Crankshaft Sensor					
2.9	132 kW	01/97→05/98	B 6304 S2	**S102460001Z**	96
2.9	150 kW	01/97→05/98	B 6304 G	**S102460001Z**	96
VOLVO - V40 Estate (645) 07/95→06/04					
Mass Airflow Sensor					
1.6	77 kW	12/95→08/99	B 4164 S	**5WK9624Z**	44
1.6	80 kW	03/99→06/04	B 4164 S2	**5WK9624Z**	44
1.8	85 kW	07/95→08/99	B 4184 S3 / B 4184 S	**5WK9624Z**	44
1.8	90 kW	03/99→06/04	B 4184 S9 / B 4184 S2	**5WK9624Z**	44
1.9 T4	147 kW	05/97→07/00	B 4194 T	**5WK9604Z**	41
2.0	100 kW	07/95→06/04	B 4204 S2 / B 4204 S	**5WK9624Z**	44
2.0	103 kW	07/95→08/99	B 4204 S	**5WK9624Z**	44
2.0 T	118 kW	10/97→07/00	B 4204 T	**5WK9604Z**	41
2.0 T	120 kW	06/01→06/04	B 4204 T3	**5WK96133Z**	42
2.0 T	121 kW	07/99→06/04	B 4204 T2	**5WK96133Z**	42
2.0 T4	147 kW	07/00→06/04	B 4204 T5	**5WK96133Z**	42
VOLVO - V40 Hatchback (525, 526) 03/12→					
Camshaft Sensor					
D2	84 kW	03/12→	D 4162 T	**2910000216900**	26
Exhaust Temperature Sensor					
D3	110 kW	03/12→03/15	D 5204 T6; Exhaust System (C10): after soot particulate filter (V18)	**2910000977800**	38
			D 5204 T6; Exhaust System (C10): before soot particulate filter (V19)	**2910000977900**	39

© 2020 Continental Aftermarket & Services GmbH

VOLVO - V40 Hatchback (525, 526) 03/12→					
Exhaust Temperature Sensor					
D4	130 kW	03/12→	D 5204 T4; Exhaust System (C10): after soot particulate filter (V18)	**2910000977800**	38
			D 5204 T4; Exhaust System (C10): before soot particulate filter (V19)	**2910000977900**	39
VOLVO - V50 (545) 12/03→12/12					
Camshaft Sensor					
1.6 D2	84 kW	01/10→12/12	D 4162 T	**2910000216900**	26
Exhaust Temperature Sensor					
2.4 D5	132 kW	03/06→12/10	D 5244 T8 / D 5244 T13; Exhaust System (C10): before soot particulate filter (V19)	**2910000978200**	39
			D 5244 T8 / D 5244 T13; Exhaust System (C10): in front of the catalyst (V17)	**2910000978300**	39
2.4 Tdi	120 kW	05/07→12/10	D 5244 T9; Exhaust System (C10): before soot particulate filter (V19)	**2910000978200**	39
			D 5244 T9; Exhaust System (C10): in front of the catalyst (V17)	**2910000978300**	39
D3	110 kW	10/10→12/12	D 5204 T5; Exhaust System (C10): after soot particulate filter (V18)	**2910000977800**	38
			D 5204 T5; Exhaust System (C10): before soot particulate filter (V19)	**2910000977900**	39
D4	130 kW	10/10→12/12	D 5204 T; Exhaust System (C10): after soot particulate filter (V18)	**2910000977800**	38
			D 5204 T; Exhaust System (C10): before soot particulate filter (V19)	**2910000977900**	39
Mass Airflow Sensor					
2.0 D	100 kW	04/04→12/10	D 4204 T	**5WK97002Z**	50
Oxygen Sensor					
T5	162 kW	04/04→12/07	→ 12/05; Lambda Sensor (C114): Diagnostic Probe (V221); Exhaust System (C10): Post-catalyst (V16)	**A2C59513878Z**	85
T5 AWD	162 kW	04/04→12/07	→ 05/04 → 12/05; Lambda Sensor (C114): Diagnostic Probe (V221); Exhaust System (C10): Post-catalyst (V16)	**A2C59513878Z**	85
VOLVO - V60 I (155, 157) 07/10→12/18					
Camshaft Sensor					
1.6 DRIVe	84 kW	02/11→12/15	D 4162 T	**2910000216900**	26
Exhaust Temperature Sensor					
2.4 D5 AWD	158 kW	04/11→12/15	D 5244 T15; Transmission Type: TF-80SC; Exhaust System (C10): in front of the catalyst (V17)	**2910000978000**	39
			D 5244 T15; Transmission Type: TF-80SC; Exhaust System (C10): before soot particulate filter (V19)	**2910000978200**	39
2.4 D5 Hybrid AWD	120 kW	03/15→05/18	D87PHEV; Transmission Type: TF-80SD; Exhaust System (C10): after soot particulate filter (V18)	**2910000977800**	38
			D87PHEV; Transmission Type: TF-80SD; Exhaust System (C10): before soot particulate filter (V19)	**2910000977900**	39
2.4 Hybrid D6 AWD	158 kW	06/12→12/15	D82PHEV; Transmission Type: TF-80SD; Exhaust System (C10): after soot particulate filter (V18)	**2910000977800**	38
			D82PHEV; Transmission Type: TF-80SD; Exhaust System (C10): before soot particulate filter (V19)	**2910000977900**	39
D3	100 kW	05/12→12/15	D 5204 T7; Exhaust System (C10): after soot particulate filter (V18)	**2910000977800**	38
			D 5204 T7; Exhaust System (C10): before soot particulate filter (V19)	**2910000977900**	39
D3 / D4	120 kW	07/10→12/14	D 5204 T2 / D 5204 T3; Exhaust System (C10): after soot particulate filter (V18)	**2910000977800**	38
			D 5204 T2 / D 5204 T3; Exhaust System (C10): before soot particulate filter (V19)	**2910000977900**	39
D4 AWD	120 kW	05/12→12/15	D 5244 T17; Transmission Type: TF-80SC	**2910000978000**	39
			D 5244 T17; Transmission Type: TF-80SC; Exhaust Emission Norm (C67): Euro 5 (V80)	**2910000978200**	39

© 2020 Continental Aftermarket & Services GmbH

VOLVO - V60 I (155, 157) 07/10→12/18

Exhaust Temperature Sensor

D4 AWD	133 kW	10/13→12/15	D 5244 T12; Transmission Type: TF-80SC	**2910000978000**	39
			D 5244 T12; Transmission Type: TF-80SC; Exhaust Emission Norm (C67): Euro 5 (V80)	**2910000978200**	39
D4 AWD	140 kW	03/15→05/18	D 5244 T21; Transmission Type: TF-80SD	**2910000978000**	39
			D 5244 T21; Transmission Type: TF-80SC; Exhaust Emission Norm (C67): Euro 5 (V80)	**2910000978200**	39
D5	151 kW	07/10→12/11	D 5244 T10; Transmission Type: M66; TF-80SC; Exhaust System (C10): after soot particulate filter (V18)	**2910000977800**	38
			D 5244 T10; Transmission Type: M66; TF-80SC; Exhaust System (C10): before soot particulate filter (V19)	**2910000977900**	39
D5 AWD	151 kW	07/10→12/11	DD 5244 T10; Transmission Type: M66; TF-80SC; Exhaust System (C10): after soot particulate filter (V18)	**2910000977800**	38
			DD 5244 T10; Transmission Type: M66; TF-80SC; Exhaust System (C10): before soot particulate filter (V19)	**2910000977900**	39
			D 5244 T10; Transmission Type: TF-80SC	**2910000978000**	39
			D 5244 T10; Transmission Type: TF-80SC; Exhaust Emission Norm (C67): Euro 5 (V80)	**2910000978200**	39
D5 AWD	169 kW	04/14→12/15	D 5244 T15; Transmission Type: TF-80SC	**2910000978000**	39
			D 5244 T15; Transmission Type: TF-80SC; Exhaust Emission Norm (C67): Euro 5 (V80)	**2910000978200**	39
D6 Hybrid AWD	162 kW	03/15→05/18	D97PHEV; Transmission Type: TF-80SD; Exhaust System (C10): after soot particulate filter (V18)	**2910000977800**	38
			D97PHEV; Transmission Type: TF-80SD; Exhaust System (C10): before soot particulate filter (V19)	**2910000977900**	39

Mass Airflow Sensor

1.6 DRIVe	84 kW	02/11→12/15	D 4162 T	**2910000438500**	30
2.0 T	149 kW	07/10→12/12	B 4204 T6	**2910000438500**	30
T3	110 kW	09/10→12/15	B 4164 T3	**2910000438500**	30
T4	132 kW	09/10→12/15	B 4164 T	**2910000438500**	30
T4F	132 kW	04/11→12/15	B 4164 T2	**2910000438500**	30
T5 T5	176 kW 177 kW	08/12→07/14 09/10→12/14	B 4204 T7	**2910000438500**	30

VOLVO - V70 I (875, 876) 12/95→12/00

Oxygen Sensor

2.0 2.0	120 kW 132 kW	01/97→12/00 11/96→03/00	05/97 → 06/98; Specification (C3): Lead free fuel; Lambda Sensor (C114): Regulating Probe (V220); Exhaust System (C10): in front of the catalyst (V17)	**A2C59513870Z**	84
2.0 Turbo	155 kW	12/95→03/00	→ 07/98; Lambda Sensor (C114): Regulating Probe (V220); Exhaust System (C10): in front of the catalyst (V17)	**A2C59513870Z**	84
			08/98 ; Lambda Sensor (C114): Diagnostic Probe (V221); Exhaust System (C10): Post-catalyst (V16)	**A2C59513878Z**	85
2.0 Turbo	166 kW	11/96→12/00	05/97 → 06/98; Specification (C3): Lead free fuel; Lambda Sensor (C114): Regulating Probe (V220); Exhaust System (C10): in front of the catalyst (V17)	**A2C59513870Z**	84
2.0 Turbo AWD	166 kW	11/96→12/00	05/97 → 06/98; Specification (C3): Lead free fuel; Transmission Type (C51): Manual Transmission (V36); Lambda Sensor (C114): Regulating Probe (V220); Exhaust System (C10): in front of the catalyst (V17)	**A2C59513870Z**	84
2.3 T-5	176 kW	11/96→12/00	05/97 → 06/98; B 5234 T3, T4, T6; Specification (C3): Lead free fuel; Lambda Sensor (C114): Regulating Probe (V220); Exhaust System (C10): in front of the catalyst (V17)	**A2C59513870Z**	84
2.3 T-5 AWD	176 kW	01/97→12/00	05/97 → 06/98; Specification (C3): Lead free fuel; Lambda Sensor (C114): Regulating Probe (V220); Exhaust System (C10): in front of the catalyst (V17)	**A2C59513870Z**	84
2.3 T AWD	184 kW	04/97→03/00	05/97 → 06/98; Specification (C3): Lead free fuel; Transmission Type (C51): Manual Transmission (V36); B 5234 T3, T4; Lambda Sensor (C114): Regulating Probe (V220); Exhaust System (C10): in front of the catalyst (V17)	**A2C59513870Z**	84

© 2020 Continental Aftermarket & Services GmbH

VOLVO - V70 I (875, 876) 12/95→12/00

Oxygen Sensor

2.3 Turbo	184 kW	12/95→03/00	05/97 → 06/98; B 5234 T3, T4, T7-E6; Specification (C3): Lead free fuel; Lambda Sensor (C114): Regulating Probe (V220); Exhaust System (C10): in front of the catalyst (V17)	**A2C59513870Z**	84
2.4 2.4	121 kW 125 kW	06/98→12/99 12/95→05/00	→ 09/98; B 5254 FS; Lambda Sensor (C114): Regulating Probe (V220); Exhaust System (C10): in front of the catalyst (V17)	**A2C59513870Z**	84
2.4 Turbo	142 kW	04/96→12/00	→ 09/98; B 5254 T; Specification (C3): Lead free fuel; Lambda Sensor (C114): Regulating Probe (V220); Exhaust System (C10): in front of the catalyst (V17)	**A2C59513870Z**	84
			09/98 ; Lambda Sensor (C114): Diagnostic Probe (V221); Exhaust System (C10): Post-catalyst (V16)	**A2C59513878Z**	85
2.4 Turbo AWD	142 kW	04/96→12/00	→ 09/98; B 5254 T; Specification (C3): Lead free fuel; Lambda Sensor (C114): Regulating Probe (V220); Exhaust System (C10): in front of the catalyst (V17)	**A2C59513870Z**	84
			09/98 → 03/00; B 5254 T; Lambda Sensor (C114): Diagnostic Probe (V221); Exhaust System (C10): Post-catalyst (V16)	**A2C59513878Z**	85
2.4 Turbo AWD	195 kW	03/99→12/00	Lambda Sensor (C114): Diagnostic Probe (V221); Exhaust System (C10): Post-catalyst (V16)	**A2C59513878Z**	85

Wheel Speed Sensor

2.0 2.0	93 kW 105 kW	12/95→03/00 12/95→03/00	01/97 → 12/98; Required quantity (C39): 2;	**A2C59513060**	65
2.0	120 kW	01/97→12/00	→ 12/98; Required quantity (C39): 2;	**A2C59513060**	65
2.0 2.0 Turbo 2.0 Turbo 2.0 Turbo AWD	132 kW 155 kW 166 kW 166 kW	11/96→03/00 12/95→03/00 11/96→12/00 11/96→12/00	01/97 → 12/98; Required quantity (C39): 2;	**A2C59513060**	65
2.3 AWD	177 kW	04/97→09/98	; Required quantity (C39): 2	**A2C59513060**	65
2.3 T-5	176 kW	11/96→12/00	01/97 → 12/98; Required quantity (C39): 2;	**A2C59513060**	65
2.3 T-5 AWD 2.3 T AWD	176 kW 184 kW	01/97→12/00 04/97→03/00	→ 12/98; Required quantity (C39): 2;	**A2C59513060**	65
2.3 Turbo 2.4	184 kW 106 kW	12/95→03/00 12/95→03/00	01/97 → 12/98; Required quantity (C39): 2;	**A2C59513060**	65
2.4	121 kW	06/98→12/99	→ 12/98; Required quantity (C39): 2;	**A2C59513060**	65
2.4	125 kW	12/95→05/00	01/97 → 12/98; Required quantity (C39): 2;	**A2C59513060**	65
2.4 AWD 2.4 Bifuel	121 kW 106 kW	06/98→12/99 05/98→12/99	10/98 → 12/98; Required quantity (C39): 2;	**A2C59513060**	65
2.4 Turbo 2.4 Turbo AWD 2.5 TDI 2.5 TDi AWD	142 kW 142 kW 103 kW 103 kW	04/96→12/00 04/96→12/00 12/95→12/00 11/96→02/00	01/97 → 12/98; Required quantity (C39): 2;	**A2C59513060**	65

VOLVO - V70 II (285) 11/99→12/08

Exhaust Temperature Sensor

2.4 CDI	90 kW	07/05→12/08	D 5244 T6; Exhaust Emission Norm (C67): Euro 4 (V246)	**2910000978100**	39
			D 5244 T6	**2910000978400**	40
2.4 D	93 kW	04/05→12/08	D 5244 T7; Transmission Type: M66; TF-80SD; Exhaust System (C10): after soot particulate filter (V18)	**2910000977800**	38
			D 5244 T7; Transmission Type: M66; TF-80SD; Exhaust System (C10): before soot particulate filter (V19)	**2910000977900**	39
			D 5244 T7; Exhaust Emission Norm (C67): Euro 4 (V246)	**2910000978100**	39
			D 5244 T7	**2910000978400**	40
2.4 D5	120 kW	01/01→12/08	D 5244 T; Exhaust Emission Norm (C67): Euro 4 (V246)	**2910000978100**	39
			D 5244 T	**2910000978400**	40
2.4 D5	136 kW	04/05→12/08	D 5244 T4; Exhaust Emission Norm (C67): Euro 4 (V246)	**2910000978100**	39
			D 5244 T4; Exhaust Emission Norm (C67): Euro3/Euro4 (V245)	**2910000978300**	39
			D 5244 T4	**2910000978400**	40

© 2020 Continental Aftermarket & Services GmbH

VOLVO - V70 II (285) 11/99→12/08

Exhaust Temperature Sensor

2.4 D5 AWD	120 kW	07/02→08/07	D 5244 T2; Exhaust System (C10): after soot particulate filter (V18)	**2910000977800**	38
			D 5244 T2; Exhaust System (C10): before soot particulate filter (V19)	**2910000977900**	39
			D 5244 T / D 5244 T2 / D 5244 T5; Exhaust Emission Norm (C67): Euro 4 (V246)	**2910000978100**	39
			D 5244 T5; Exhaust Emission Norm (C67): Euro3/Euro4 (V245)	**2910000978300**	39
			D 5244 T / D 5244 T5	**2910000978400**	40
2.4 D5 AWD	136 kW	05/05→08/07	D 5244 T4; Exhaust Emission Norm (C67): Euro 4 (V246)	**2910000978100**	39
			D 5244 T4; Exhaust Emission Norm (C67): Euro3/Euro4 (V245)	**2910000978300**	39
			D 5244 T4	**2910000978400**	40

Oxygen Sensor

2.0 T	132 kW	11/99→08/07	B 5204 T5; →07/04; Lambda Sensor (C114): Diagnostic Probe (V221); Exhaust System (C10): Post-catalyst (V16)	**A2C59513878Z**	85
2.3 T5	184 kW	11/99→12/04	→09/02 →09/04; B 5234 T7; Left-/right-hand drive vehicles (C74): for right-hand drive vehicles (V105); Transmission Type (C51): Automatic Transmission (V38); Lambda Sensor (C114): Diagnostic Probe (V221); Exhaust System (C10): Post-catalyst (V16)	**A2C59513339Z**	80
			Exhaust System (C10): Post-catalyst (V16); B 5234 T3; Lambda Sensor (C114): Diagnostic Probe (V221)	**A2C59513878Z**	85
			Exhaust System (C10): Post-catalyst (V16); →09/02; B 5234 T7; Transmission Type (C51): Automatic Transmission (V38); Left-/right-hand drive vehicles (C74): for right-hand drive vehicles (V105); Lambda Sensor (C114): Diagnostic Probe (V221)		
2.4 T	147 kW	11/99→08/03	Exhaust System (C10): Post-catalyst (V16); B 5244 T4; Transmission Type (C51): Automatic Transmission (V38); Left-/right-hand drive vehicles (C74): for right-hand drive vehicles (V105); Lambda Sensor (C114): Diagnostic Probe (V221)	**A2C59513878Z**	85
			Exhaust System (C10): Post-catalyst (V16); B 5244 T3; Lambda Sensor (C114): Diagnostic Probe (V221)		
2.4 T5	191 kW	04/04→08/07	→04/07; Lambda Sensor (C114): Diagnostic Probe (V221); Exhaust System (C10): Post-catalyst (V16)	**A2C59513878Z**	85
2.4 T AWD	147 kW	09/01→08/02	Lambda Sensor (C114): Diagnostic Probe (V221); Exhaust System (C10): Post-catalyst (V16)	**A2C59513878Z**	85
2.5 T	154 kW	07/01→08/07	→09/04; Lambda Sensor (C114): Diagnostic Probe (V221); Exhaust System (C10): Post-catalyst (V16)	**A2C59513339Z**	80
			→09/04 →04/07; Lambda Sensor (C114): Diagnostic Probe (V221); Exhaust System (C10): Post-catalyst (V16)	**A2C59513878Z**	85
2.5 T AWD	154 kW	07/02→08/07	→09/04; Lambda Sensor (C114): Diagnostic Probe (V221); Exhaust System (C10): Post-catalyst (V16)	**A2C59513339Z**	80
			→04/07; Lambda Sensor (C114): Diagnostic Probe (V221); Exhaust System (C10): Post-catalyst (V16)	**A2C59513878Z**	85
R 2,5 T AWD	221 kW	03/03→08/07	→09/04; Lambda Sensor (C114): Diagnostic Probe (V221); Exhaust System (C10): Post-catalyst (V16)	**A2C59513339Z**	80
			→09/04 →04/07; Lambda Sensor (C114): Diagnostic Probe (V221); Exhaust System (C10): Post-catalyst (V16)	**A2C59513878Z**	85

VOLVO - V70 III (135) 04/07→04/16

Camshaft Sensor

1.6 DRIVe / D2	84 kW	04/11→12/15	D 4162 T	**2910000216900**	26

Exhaust Temperature Sensor

2.4 D	120 kW	04/07→12/10	D 5244 T5; Exhaust Emission Norm (C67): Euro 4 (V246)	**2910000978200**	39
			D 5244 T5; Exhaust Emission Norm (C67): Euro3/Euro4 (V245)	**2910000978300**	39
			D 5244 T5	**2910000978400**	40
2.4 D	129 kW	04/09→12/10	D 5244 T14	**2910000978200**	39
			D 5244 T14; Exhaust Emission Norm (C67): Euro3/Euro4 (V245)	**2910000978300**	39
D4 AWD	120 kW	10/07→12/15	D 5244 T17; Transmission Type: TF-80SC	**2910000978000**	39
			D 5244 T17	**2910000978200**	39

© 2020 Continental Aftermarket & Services GmbH

VOLVO - V70 III (135) 04/07→04/16

Exhaust Temperature Sensor

D4 AWD	133 kW	10/13→04/16	D 5244 T12; Transmission Type: TF-80SC/ TF-80SD	**2910000978000**	39
			D 5244 T12	**2910000978200**	39
D5	136 kW	04/07→12/09	D 5244 T4; Exhaust Emission Norm (C67): Euro 4 (V246)	**2910000978200**	39
			D 5244 T4; Exhaust Emission Norm (C67): Euro3/Euro4 (V245)	**2910000978300**	39
			D 5244 T4	**2910000978400**	40
D5	151 kW	10/08→12/11	D 5244 T110; Transmission Type: M66; TF-80SC; Exhaust System (C10): after soot particulate filter (V18)	**2910000977800**	38
			D 5244 T110; Transmission Type: M66; TF-80SC; Exhaust System (C10): before soot particulate filter (V19)	**2910000977900**	39
			D 5244 T10	**2910000978200**	39
			D 5244 T10; Exhaust Emission Norm (C67): Euro3/Euro4 (V245)	**2910000978300**	39
D5	158 kW	04/11→12/15	D 5244 T11 / D 5244 T15; Transmission Type: M66 ; TF-80SC; Exhaust System (C10): after soot particulate filter (V18)	**2910000977800**	38
			D 5244 T11 / D 5244 T15; Transmission Type: M66 ; TF-80SC; Exhaust System (C10): before soot particulate filter (V19)	**2910000977900**	39
D5 AWD	136 kW	04/07→12/09	D 5244 T4; Exhaust Emission Norm (C67): Euro 4 (V246)	**2910000978200**	39
			D 5244 T4; Exhaust Emission Norm (C67): Euro3/Euro4 (V245)	**2910000978300**	39
			D 5244 T4	**2910000978400**	40
D5 AWD	151 kW	12/09→12/11	D 5244 T10; Transmission Type: M66; TF-80SC; Exhaust System (C10): after soot particulate filter (V18)	**2910000977800**	38
			D 5244 T10; Transmission Type: M66; TF-80SC; Exhaust System (C10): before soot particulate filter (V19)	**2910000977900**	39
			D 5244 T10; Transmission Type: TF-80SC	**2910000978000**	39
			D 5244 T10	**2910000978200**	39
			D 5244 T10; Exhaust Emission Norm (C67): Euro3/Euro4 (V245)	**2910000978300**	39
D5 AWD	158 kW	04/11→12/15	D 5244 T15; Transmission Type: TF-80SC; Exhaust System (C10): after soot particulate filter (V18)	**2910000977800**	38
			D 5244 T15; Transmission Type: TF-80SC; Exhaust System (C10): before soot particulate filter (V19)	**2910000977900**	39
			D 5244 T15; Transmission Type: TF-800SC	**2910000978000**	39
			D 5244 T15	**2910000978200**	39

Mass Airflow Sensor

1.6 DRIVe / D2	84 kW	04/11→12/15	D 4162 T	**2910000438500**	30
1.6 T4F	132 kW	01/11→12/15	B 4164 T2	**2910000438500**	30
2.0 D	100 kW	10/07→12/15	D 4204 T	**2910000438400**	30
2.0 T	149 kW	09/09→12/11	B 4204 T6	**2910000438500**	30
T4	132 kW	10/10→12/15	B 4164 T	**2910000438500**	30
T5	177 kW	01/10→12/14	B 4204 T7	**2910000438500**	30

VOLVO - V90 Estate (965) 11/96→12/98

Crankshaft Sensor

2.9	132 kW	01/97→12/98	B 6304 S2	**S102460001Z**	96
2.9	150 kW	01/97→12/98	B 6304 G	**S102460001Z**	96

VOLVO - XC60 (156) 05/08→12/17

Exhaust Temperature Sensor

2.4 D	129 kW	04/09→12/10	D 5244 T14; for individual equipment ID (C124): AG02	**2910000978000**	39
			D 5244 T14; Exhaust System (C10): before soot particulate filter (V19)	**2910000978200**	39
			D 5244 T14; Exhaust System (C10): in front of the catalyst (V17)	**2910000978300**	39
2.4 D / D3 / D4 AWD	120 kW	05/08→02/17	D 5244 T16 / D 5244 T17; for individual equipment ID (C124): AG01; Exhaust System (C10): after soot particulate filter (V18)	**2910000977800**	38
			D 5244 T16 / D 5244 T17; for individual equipment ID (C124): AG01; Exhaust System (C10): before soot particulate filter (V19)	**2910000977900**	39
			D 5244 T16 / D 5244 T17 / D 5244 T5	**2910000978000**	39
			D 5244 T5 / D 5244 T16 / D 5244 T17	**2910000978200**	39
			D 5244 T5 / D 5244 T16	**2910000978300**	39

© 2020 Continental Aftermarket & Services GmbH

VOLVO - XC60 (156) 05/08→12/17

Exhaust Temperature Sensor

D3	100 kW	04/12→12/15	D 5204 T7; Exhaust System (C10): after soot particulate filter (V18)	**2910000977800**	38
			D 5204 T7; Exhaust System (C10): before soot particulate filter (V19)	**2910000977900**	39
D3 / D4	120 kW	03/10→12/14	D 5204 T2 / D 5204 T3; Exhaust System (C10): after soot particulate filter (V18)	**2910000977800**	38
			D 5204 T2 / D 5204 T3; Exhaust System (C10): before soot particulate filter (V19)	**2910000977900**	39
D4 AWD	133 kW	10/13→12/15	D 5244 T12; for individual equipment ID (C124): AG01; Exhaust System (C10): after soot particulate filter (V18)	**2910000977800**	38
			D 5244 T12; for individual equipment ID (C124): AG01; Exhaust System (C10): before soot particulate filter (V19)	**2910000977900**	39
			D 5244 T12; Exhaust System (C10): in front of the catalyst (V17)	**2910000978000**	39
			D 5244 T12; Exhaust System (C10): before soot particulate filter (V19)	**2910000978200**	39
D4 AWD	140 kW	03/15→02/17	D 5244 T21; for individual equipment ID (C124): AG01; Exhaust System (C10): after soot particulate filter (V18)	**2910000977800**	38
			D 5244 T21; for individual equipment ID (C124): AG01; Exhaust System (C10): before soot particulate filter (V19)	**2910000977900**	39
			D 5244 T21; Exhaust System (C10): in front of the catalyst (V17)	**2910000978000**	39
			D 5244 T21; Exhaust System (C10): before soot particulate filter (V19)	**2910000978200**	39
D5	158 kW	06/11→02/17	D 5244 T11 / D 5244 T15; for individual equipment ID (C124): AG01; Exhaust System (C10): after soot particulate filter (V18)	**2910000977800**	38
			D 5244 T11 / D 5244 T15; for individual equipment ID (C124): AG01; Exhaust System (C10): before soot particulate filter (V19)	**2910000977900**	39
			D 5244 T11 / D 5244 T15; Exhaust System (C10): in front of the catalyst (V17)	**2910000978000**	39
			D 5244 T11 / D 5244 T15; Exhaust System (C10): before soot particulate filter (V19)	**2910000978200**	39
D5 AWD	136 kW	05/08→12/09	D 5244 T4; for individual equipment ID (C124): AG02	**2910000978000**	39
			D 5244 T4; Exhaust System (C10): before soot particulate filter (V19)	**2910000978200**	39
			D 5244 T4; Exhaust System (C10): in front of the catalyst (V17)	**2910000978300**	39
D5 AWD	151 kW	07/09→06/11	D 5244 T10; for individual equipment ID (C124): AG01; Exhaust System (C10): after soot particulate filter (V18)	**2910000977800**	38
			D 5244 T10; for individual equipment ID (C124): AG01; Exhaust System (C10): before soot particulate filter (V19)	**2910000977900**	39
			D 5244 T10; for individual equipment ID (C124): AG02	**2910000978000**	39
			D 5244 T10; Exhaust System (C10): before soot particulate filter (V19)	**2910000978200**	39
			D 5244 T10; Exhaust System (C10): in front of the catalyst (V17)	**2910000978300**	39
D5 AWD	158 kW	04/11→12/15	D 5244 T11 / D 5244 T15; for individual equipment ID (C124): AG01; Exhaust System (C10): after soot particulate filter (V18)	**2910000977800**	38
			D 5244 T11 / D 5244 T15; for individual equipment ID (C124): AG01; Exhaust System (C10): before soot particulate filter (V19)	**2910000977900**	39
			D 5244 T11 / D 5244 T15; Exhaust System (C10): in front of the catalyst (V17)	**2910000978000**	39
			D 5244 T11 / D 5244 T15; Exhaust System (C10): before soot particulate filter (V19)	**2910000978200**	39
D5 AWD	162 kW	03/15→02/17	D 5244 T20 / D 5244 T22; for individual equipment ID (C124): AG01; Exhaust System (C10): after soot particulate filter (V18)	**2910000977800**	38
			D 5244 T20 / D 5244 T22; for individual equipment ID (C124): AG01; Exhaust System (C10): before soot particulate filter (V19)	**2910000977900**	39
			D 5244 T20 / D 5244 T22; Exhaust System (C10): in front of the catalyst (V17)	**2910000978000**	39
			D 5244 T20 / D 5244 T22; Exhaust System (C10): before soot particulate filter (V19)	**2910000978200**	39

© 2020 Continental Aftermarket & Services GmbH

VOLVO - XC60 (156) 05/08→12/17

Exhaust Temperature Sensor

D5 AWD	169 kW	04/14→12/15	D 5244 T23; for individual equipment ID (C124): AG01; Exhaust System (C10): after soot particulate filter (V18)	**2910000977800**	38
			D 5244 T23; for individual equipment ID (C124): AG01; Exhaust System (C10): before soot particulate filter (V19)	**2910000977900**	39
			D 5244 T23; Exhaust System (C10): in front of the catalyst (V17)	**2910000978000**	39
			D 5244 T23; Exhaust System (C10): before soot particulate filter (V19)	**2910000978200**	39

Mass Airflow Sensor

2.0 T	149 kW	12/09→12/12	B 4204 T6	**2910000438500**	30
T5	177 kW	09/10→02/17	B 4204 T7	**2910000438500**	30

VOLVO - XC70 II (136) 04/07→12/16

Exhaust Temperature Sensor

2.4 D	129 kW	06/09→12/10	D 5244 T14; VIN: XXXXXXXX..9 |→ 94001	**2910000978000**	39
			D 5244 T14	**2910000978200**	39
			D 5244 T14; →| VIN: XXXXXXXX.. 9400	**2910000978300**	39
2.4 D / D4 AWD	120 kW	08/07→04/16	D 5244 T16 / D 5244 T17; for individual equipment ID (C124): AG01; Exhaust System (C10): after soot particulate filter (V18)	**2910000977800**	38
			D 5244 T16 / D 5244 T17; for individual equipment ID (C124): AG01; Exhaust System (C10): before soot particulate filter (V19)	**2910000977900**	39
			D 5244 T5 / D 5244 T16 / D 5244 T17; VIN: XXXXXXXX..9 |→ 94001	**2910000978000**	39
			D 5244 T5; Exhaust Emission Norm (C67): Euro 4 (V246)	**2910000978200**	39
			D 5244 T5; Exhaust Emission Norm (C67): Euro3/Euro4 (V245); →| VIN: XXXXXXXX.. 9400	**2910000978300**	39
D3	120 kW	04/10→12/15	D 5204 T2, / D 5204 T3; for individual equipment ID (C124): AG01; Exhaust System (C10): after soot particulate filter (V18)	**2910000977800**	38
			D 5204 T2, / D 5204 T3; for individual equipment ID (C124): AG01; Exhaust System (C10): before soot particulate filter (V19)	**2910000977900**	39
D4 AWD	133 kW	10/13→04/16	D 5244 T12; for individual equipment ID (C124): AG01; Exhaust System (C10): after soot particulate filter (V18)	**2910000977800**	38
			D 5244 T12; for individual equipment ID (C124): AG01; Exhaust System (C10): before soot particulate filter (V19)	**2910000977900**	39
			D 5244 T12; VIN: XXXXXXXX..9 |→ 94001	**2910000978000**	39
			D 5244 T12	**2910000978200**	39
			D 5244 T12; →| VIN: XXXXXXXX.. 9400	**2910000978300**	39
D5 AWD	136 kW	04/07→12/09	D 5244 T4; VIN: XXXXXXXX..9 |→ 94001	**2910000978000**	39
			D 5244 T4; Exhaust Emission Norm (C67): Euro 4 (V246)	**2910000978200**	39
			D 5244 T4; Exhaust Emission Norm (C67): Euro3/Euro4 (V245)	**2910000978300**	39
			D 5244 T4	**2910000978400**	40
D5 AWD	151 kW	04/09→12/11	D 5244 T10; for individual equipment ID (C124): AG01; Exhaust System (C10): after soot particulate filter (V18)	**2910000977800**	38
			D 5244 T10; for individual equipment ID (C124): AG01; Exhaust System (C10): before soot particulate filter (V19)	**2910000977900**	39
			D 5244 T10; VIN: XXXXXXXX..9 |→ 94001	**2910000978000**	39
			D 5244 T10	**2910000978200**	39
			D 5244 T10; →| VIN: XXXXXXXX.. 9400	**2910000978300**	39
D5 AWD	158 kW	04/11→12/15	D 5244 T11 / D 5244 T15; for individual equipment ID (C124): AG01; Exhaust System (C10): after soot particulate filter (V18)	**2910000977800**	38
			D 5244 T11 / D 5244 T15; for individual equipment ID (C124): AG01; Exhaust System (C10): before soot particulate filter (V19)	**2910000977900**	39
			D 5244 T11 / D 5244 T15; VIN: XXXXXXXX..9 |→ 94001	**2910000978000**	39
			D 5244 T11 / D 5244 T15	**2910000978200**	39
			D 5244 T11 / D 5244 T15; →| VIN: XXXXXXXX.. 9400	**2910000978300**	39

© 2020 Continental Aftermarket & Services GmbH

VOLVO - XC70 II (136) 04/07→12/16

Exhaust Temperature Sensor

D5 AWD	162 kW	03/15→04/16	D 5244 T20; for individual equipment ID (C124): AG01; Exhaust System (C10): after soot particulate filter (V18)	**2910000977800**	38
			D 5244 T20; for individual equipment ID (C124): AG01; Exhaust System (C10): before soot particulate filter (V19)	**2910000977900**	39
			D 5244 T20; VIN: XXXXXXXX_3 → 94001	**2910000978000**	39
			D 5244 T20	**2910000978200**	39
			D 5244 T20; → VIN: XXXXXXXX_3 9400	**2910000978300**	39

VOLVO - XC70 CROSS COUNTRY (295) 10/97→10/07

Exhaust Temperature Sensor

2.4 D5 AWD	136 kW	12/05→08/07	D 5244 T4; Exhaust Emission Norm (C67): Euro 4 (V246)	**2910000978100**	39
			D 5244 T4	**2910000978400**	40

Oxygen Sensor

2.4 T XC AWD	147 kW	03/00→09/02	B5244T3, B5244T4; → 09/00 ; Lambda Sensor (C114): Diagnostic Probe (V221); Exhaust System (C10): Post-catalyst (V16)	**A2C59513878Z**	85
2.5 T XC AWD	154 kW	09/02→08/07	→ 09/04; Lambda Sensor (C114): Diagnostic Probe (V221); Exhaust System (C10): Post-catalyst (V16)	**A2C59513339Z**	80
			→ 03/07; Lambda Sensor (C114): Diagnostic Probe (V221); Exhaust System (C10): Post-catalyst (V16)	**A2C59513878Z**	85

VOLVO - XC90 I (275) 06/02→01/15

Exhaust Temperature Sensor

D3 / D5	120 kW	04/09→12/14	D 5244 T5; Exhaust System (C10): before soot particulate filter (V19)	**2910000978100**	39
			D 5244 T5; Exhaust System (C10): in front of the catalyst (V17)	**2910000978400**	40
D5 AWD	120 kW	10/02→12/06	D 5244 T / D 5244 T5; Exhaust System (C10): before soot particulate filter (V19)	**2910000978100**	39
			D 5244 T / D 5244 T5; Exhaust System (C10): in front of the catalyst (V17)	**2910000978400**	40
D5 AWD	120 kW	10/07→12/10	D 5244 T5; Exhaust System (C10): before soot particulate filter (V19)	**2910000978100**	39
			D 5244 T5; Exhaust System (C10): in front of the catalyst (V17)	**2910000978400**	40
D5 AWD	136 kW	04/05→12/10	D 5244 T4; Exhaust System (C10): before soot particulate filter (V19)	**2910000978100**	39
			D 5244 T4; Exhaust System (C10): in front of the catalyst (V17)	**2910000978400**	40
D5 AWD D5 AWD	147 kW 155 kW	01/11→12/14 11/13→09/14	D 5244 T18; Exhaust System (C10): before soot particulate filter (V19)	**2910000978100**	39
			D 5244 T18; Exhaust System (C10): in front of the catalyst (V17)	**2910000978400**	40

Oxygen Sensor

2.5 T AWD	154 kW	10/02→09/14	→ 09/04; Lambda Sensor (C114): Diagnostic Probe (V221); Exhaust System (C10): Post-catalyst (V16); ⟷ [mm] 1,250	**A2C59513339Z**	80
			→ 09/04 ; Lambda Sensor (C114): Diagnostic Probe (V221); Exhaust System (C10): Post-catalyst (V16); ⟷ [mm] 770	**A2C59513878Z**	85
T6 AWD	200 kW	10/02→12/06	Transmission Type (C51): Automatic Transmission (V38); Lambda Sensor (C114): Diagnostic Probe (V221); Exhaust System (C10): Post-catalyst (V16)	**A2C59513878Z**	85

VW - AMAROK (2HA, 2HB, S1B, S6B, S7A, S7B) 09/10→

Exhaust Temperature Sensor

2.0 BiTDI 2.0 BiTDI 2.0 BiTDI 4motion 2.0 BiTDI 4motion 2.0 TDI 2.0 TDI 4motion	120 kW 132 kW 120 kW 132 kW 90 kW 90 kW	09/10→08/12 11/11→ 09/10→08/12 11/11→ 09/10→10/13 09/10→10/13		**2910000854800**	36

Mass Airflow Sensor

2.0 TSI	118 kW	12/10→10/16	CFPA	**2910000438200**	29

© 2020 Continental Aftermarket & Services GmbH

VW - AMAROK Platform/Chassis (S1B, S6B, S7B) 09/11→					
Exhaust Temperature Sensor					
2.0 BiTDI	132 kW	09/11→10/16		**2910000854800**	36
VW - ARTEON (3H7, 3H8) 04/17→					
Knock Sensor					
1.5 TSi	110 kW	11/17→	DADA	**S107646001Z**	106
Exhaust Temperature Sensor					
2.0 TDI	110 kW	04/17→	DFGA	**2910000810900**	33
VW - BEETLE (5C1, 5C2) 04/11→07/19					
Knock Sensor					
1.2 TSI	77 kW	07/11→07/19	CBZB	**S107646001Z**	106
1.2 TSI 16V	77 kW	12/14→07/19	CYVD	**S107646001Z**	106
1.4 TSI	110 kW	12/14→07/19	CZDA	**S107646001Z**	106
1.4 TSI	118 kW	10/11→07/16	CTHD	**S107646001Z**	106
Exhaust Temperature Sensor					
1.6 TDI	77 kW	10/11→07/16	CAYC; Exhaust System (C10): before soot particulate filter (V19)	**2910000212900**	16
			CAYC; Exhaust System (C10): after soot particulate filter (V18)	**A2C59507002Z**	55
2.0 TDI	103 kW	04/11→07/16	CJAA; Exhaust System (C10): in front of the catalyst (V17)	**2910000827300**	35
			CJAA; Exhaust System (C10): before soot particulate filter (V19)	**2910000827400**	35
			CJAA; Exhaust System (C10): after soot particulate filter (V18)	**2910000827500**	35
Mass Airflow Sensor					
2.0 TSI	147 kW	04/11→07/16	CCZA / CCTA / CBFA	**2910000438200**	29
Pressure Sensor					
1.2 TSI	77 kW	07/11→07/19	CBZB	**5WK96821Z**	48
2.0 TSI	147 kW	04/11→07/16	CCZA / CCTA / CBFA	**5WK96821Z**	48
VW - BEETLE Convertible (5C7, 5C8) 12/11→07/19					
Knock Sensor					
1.2 TSI	77 kW	12/11→07/19	CBZB	**S107646001Z**	106
1.2 TSI 16V	77 kW	12/14→07/19	CYVD	**S107646001Z**	106
1.4 TSI	110 kW	12/14→09/18	CZDA	**S107646001Z**	106
1.4 TSI	118 kW	12/11→07/16	CTHD	**S107646001Z**	106
Exhaust Temperature Sensor					
1.6 TDI	77 kW	12/11→07/16	CAYC; Exhaust System (C10): before soot particulate filter (V19)	**2910000212900**	16
			CAYC; Exhaust System (C10): after soot particulate filter (V18)	**A2C59507002Z**	55
2.0 TDI	103 kW	04/12→07/16	CJAA; Exhaust System (C10): in front of the catalyst (V17)	**2910000827300**	35
			CJAA; Exhaust System (C10): before soot particulate filter (V19)	**2910000827400**	35
			CJAA; Exhaust System (C10): after soot particulate filter (V18)	**2910000827500**	35
Pressure Sensor					
2.0 TSI	147 kW	12/11→07/16	CBFA	**5WK96821Z**	48
VW - BORA (1J2) 10/98→12/13					
Knock Sensor					
1.4 16V	55 kW	03/00→05/05	AXP / BCA / AHW	**S107646001Z**	106
			APE; → 04/01	**S107646001Z**	106
1.6	74 kW	10/98→05/05	→ 05/99 ; VIN: XXXXXXXX → -Y-000001	**S107583001Z**	103
1.6	75 kW	08/00→05/05	BFQ	**S107646001Z**	106
1.6 16V	77 kW	05/00→05/05	AZD / BCB	**S107646001Z**	106
1.6 FSI	81 kW	01/02→05/05	BAD	**S107646001Z**	106
1.8 1.8 4motion	92 kW 92 kW	10/98→05/05 02/99→05/05	→ 05/99 → 01/01; VIN: XXXXXXXX → -Y-000001 → VIN: XXXXXXXX -1D 430001 / -1W 560001;	**S107583001Z**	103
1.8 T	110 kW	05/00→05/05	[mm] 185	**S107583001Z**	103
			Overall Length [mm] (C56): 245	**S107583022Z**	104
			AUM; → 04/01;	**S107646001Z**	106

© 2020 Continental Aftermarket & Services GmbH

VW - BORA (1J2) 10/98→12/13

Knock Sensor

1.8 T	132 kW	03/02→05/05		S107583022Z	104
2.0	85 kW	10/98→12/13	AZH; Left and right (V8)	S107646001Z	106
			APK / AQY / AZJ; 05/01 ; Left and right (V8)	S107646001Z	106
2.0 4motion	85 kW	04/00→05/05	AZJ / AZH; Left and right (V8)	S107646001Z	106
2.3 V5	110 kW	10/98→10/00	AGZ; Left and right (V8)	S107646001Z	106
2.3 V5	125 kW	10/00→05/05	AQN;	S107646001Z	106
2.3 V5 4motion	110 kW	12/98→10/00	AGZ; Left and right (V8)	S107646001Z	106
2.3 V5 4motion	125 kW	10/00→05/05	AQN; 04/01;	S107646001Z	106
2.8 V6 4motion	150 kW	03/99→05/05		S107583006Z	103
			AQP / AUE; 04/01;	S107646001Z	106
			BDE; 07/01 ;	S107646001Z	106

Exhaust Temperature Sensor

1.6 FSI	81 kW	01/02→05/05	BAD	2910000216000	23

Oxygen Sensor

1.4 16V	55 kW	03/00→05/05	AHW; Transmission Type (C51): Manual Transmission (V36); Lambda Sensor (C114): Regulating Probe (V220); Exhaust System (C10): in front of the catalyst (V17)	A2C59513175Z	66
			Exhaust System (C10): Post-catalyst (V16); 05/00; AKQ, APE; Transmission Type (C51): Manual Transmission (V36); Lambda Sensor (C114): Diagnostic Probe (V221)	A2C59513315Z	75
			Exhaust System (C10): Post-catalyst (V16); 05/00 05/01; 1-900 000; AXP; Transmission Type (C51): Manual Transmission (V36); Lambda Sensor (C114): Diagnostic Probe (V221)		
1.6	74 kW	10/98→05/05	05/99 09/00; APF; Lambda Sensor (C114): Regulating Probe (V220); Exhaust System (C10): in front of the catalyst (V17)	A2C59513240Z	72
			05/99 09/00; APF; Lambda Sensor (C114): Diagnostic Probe (V221); Exhaust System (C10): Post-catalyst (V16)	A2C59513315Z	75
			Exhaust System (C10): in front of the catalyst (V17); 05/00; X-260 001 ; AEH, AKL; Lambda Sensor (C114): Regulating Probe (V220)	A2C59513347Z	81
			Exhaust System (C10): in front of the catalyst (V17); 05/00 ; AEH, AKL; Lambda Sensor (C114): Regulating Probe (V220)		
1.6	75 kW	08/00→05/05	Exhaust System (C10): in front of the catalyst (V17); 09/00 ; AVU; Lambda Sensor (C114): Regulating Probe (V220)	A2C59513240Z	72
			Exhaust System (C10): in front of the catalyst (V17); 05/02 ; BFQ; Lambda Sensor (C114): Regulating Probe (V220) ; 1,450; Number of circuits (C1): 5		
			Exhaust System (C10): Post-catalyst (V16); 09/00 ; AVU; Lambda Sensor (C114): Diagnostic Probe (V221)	A2C59513315Z	75
			Exhaust System (C10): Post-catalyst (V16); 05/02 ; BFQ; Lambda Sensor (C114): Diagnostic Probe (V221) ; 650; Number of circuits (C1): 4		
1.6 16V	77 kW	05/00→05/05	ATN, AUS, AZD, BCB; Transmission Type (C51): Manual Transmission (V36); Lambda Sensor (C114): Diagnostic Probe (V221); Exhaust System (C10): Post-catalyst (V16)	A2C59513315Z	75
1.8	92 kW	10/98→05/05	Exhaust System (C10): in front of the catalyst (V17); 02/99 05/99; AGN; Transmission Type (C51): Manual Transmission (V36); Lambda Sensor (C114): Regulating Probe (V220)	A2C59513175Z	66
			Exhaust System (C10): in front of the catalyst (V17); 02/99 04/99; AGN; Transmission Type (C51): Automatic Transmission (V38); Lambda Sensor (C114): Regulating Probe (V220)		
1.8 4motion	92 kW	02/99→05/05	10/00; Lambda Sensor (C114): Regulating Probe (V220); Exhaust System (C10): in front of the catalyst (V17)	A2C59513175Z	66

© 2020 Continental Aftermarket & Services GmbH

VW - BORA (1J2) 10/98→12/13

Oxygen Sensor

1.8 T	110 kW	05/00→05/05	AGU; Lambda Sensor (C114): Regulating Probe (V220); Exhaust System (C10): in front of the catalyst (V17)	A2C59513175Z	66
			09/00 ; ARX, AUM; Lambda Sensor (C114): Diagnostic Probe (V221); Exhaust System (C10): Post-catalyst (V16)	A2C59513338Z	80
1.8 T	132 kW	03/02→05/05	AUQ; 05/02 ; Transmission Type (C51): Manual Transmission (V36); Lambda Sensor (C114): Diagnostic Probe (V221); Exhaust System (C10): Post-catalyst (V16)	A2C59513338Z	80
2.0	85 kW	10/98→12/13	05/01 ; AZJ; Lambda Sensor (C114): Regulating Probe (V220); Exhaust System (C10): in front of the catalyst (V17)	A2C59513240Z	72
			Exhaust System (C10): Post-catalyst (V16); APK, AQY; Lambda Sensor (C114): Diagnostic Probe (V221)	A2C59513319Z	76
			Exhaust System (C10): Post-catalyst (V16); 05/01 ; AZJ; Lambda Sensor (C114): Diagnostic Probe (V221)		
			APK, AQY; Lambda Sensor (C114): Regulating Probe (V220); Exhaust System (C10): in front of the catalyst (V17)	A2C59513338Z	80
2.0 4motion	85 kW	04/00→05/05	06/01; AZH; Lambda Sensor (C114): Diagnostic Probe (V221); Exhaust System (C10): Post-catalyst (V16)	A2C59513235Z	71
			Exhaust System (C10): in front of the catalyst (V17); 06/01; AZH; Lambda Sensor (C114): Regulating Probe (V220)	A2C59513240Z	72
			Exhaust System (C10): in front of the catalyst (V17); 05/01 05/03; AZJ; Lambda Sensor (C114): Regulating Probe (V220)		
			AZJ; 05/01 05/03; Lambda Sensor (C114): Diagnostic Probe (V221); Exhaust System (C10): Post-catalyst (V16)	A2C59513316Z	76
2.3 V5	110 kW	10/98→10/00	Lambda Sensor (C114): Regulating Probe (V220); Exhaust System (C10): in front of the catalyst (V17)	A2C59513175Z	66
2.3 V5	125 kW	10/00→05/05	05/01; 1-9000 000; Lambda Sensor (C114): Diagnostic Probe (V221); Exhaust System (C10): Post-catalyst (V16)	A2C59513235Z	71
2.3 V5 4motion	125 kW	10/00→05/05	05/01 04/02; 2000001 ; ; Lambda Sensor (C114): Regulating Probe (V220); Exhaust System (C10): in front of the catalyst (V17)	A2C59513240Z	72
2.8 V6 4motion	150 kW	03/99→05/05	BDE; 05/01 05/03; ; Lambda Sensor (C114): Regulating Probe (V220); Exhaust System (C10): in front of the catalyst (V17)	A2C59513240Z	72

Wheel Speed Sensor

1.4 16V	55 kW	03/00→05/05		S105705002Z	99
			AXP / BCA / AHW / AKQ / APE;	S107023001Z	100
1.6	74 kW	10/98→05/05		S105705002Z	99
			AKL / AEH / APF;	S107023001Z	100
1.6	75 kW	08/00→05/05		S105705002Z	99
			BFQ / AVU;	S107023001Z	100
1.6 16V	77 kW	05/00→05/05		S105705002Z	99
			BCB / AUS / AZD / ATN;	S107023001Z	100
1.6 FSI	81 kW	01/02→05/05		S105705002Z	99
			BAD;	S107023001Z	100
1.8	92 kW	10/98→05/05		S105705002Z	99
			AGN;	S107023001Z	100
1.8 4motion	92 kW	02/99→05/05		S105705002Z	99
1.8 T	110 kW	05/00→05/05		S105705002Z	99
			AUM / ARX / AGU;	S107023001Z	100
1.8 T	132 kW	03/02→05/05		S105705002Z	99
			AUQ;	S107023001Z	100
1.9 SDI	50 kW	10/98→05/05		S105705002Z	99
			AGP / AQM;	S107023001Z	100
1.9 TDI	66 kW	10/98→05/05		S105705002Z	99
			ALH / AGR;	S107023001Z	100
1.9 TDI	74 kW	09/00→05/05		S105705002Z	99
			ATD / AXR;	S107023001Z	100

© 2020 Continental Aftermarket & Services GmbH

VW - BORA (1J2) 10/98→12/13

Wheel Speed Sensor

1.9 TDI	81 kW	10/98→06/01		S105705002Z	99
			ASV / AHF;	S107023001Z	100
1.9 TDI	85 kW	12/98→01/02		S105705002Z	99
			AJM / AUY;	S107023001Z	100
1.9 TDI	96 kW	11/00→05/05		S105705002Z	99
			ASZ;	S107023001Z	100
1.9 TDI	110 kW	05/00→05/05		S105705002Z	99
			ARL;	S107023001Z	100
1.9 TDI 4motion 1.9 TDI 4motion 1.9 TDI 4motion 1.9 TDI 4motion 1.9 TDI 4motion	66 kW 74 kW 85 kW 96 kW 110 kW	11/98→04/02 09/00→05/05 02/99→06/01 11/00→05/05 05/00→05/05		S105705002Z	99
2.0	85 kW	10/98→12/13		S105705002Z	99
			AZG / AQY / APK / AZH / AZJ;	S107023001Z	100
2.0 4motion	85 kW	04/00→05/05		S105705002Z	99
2.3 V5	110 kW	10/98→10/00		S105705002Z	99
			AGZ;	S107023001Z	100
2.3 V5	125 kW	10/00→05/05		S105705002Z	99
			AQN;	S107023001Z	100
2.3 V5 4motion 2.3 V5 4motion	110 kW 125 kW	12/98→10/00 10/00→05/05		S105705002Z	99

VW - BORA Variant (1J6) 05/99→05/05

Knock Sensor

1.4 16V	55 kW	09/01→05/05	BCA / AHW / AXP	S107646001Z	106
1.6	74 kW	05/99→05/05	VIN: XXXXXXXX → -Y-000001	S107583001Z	103
1.6	75 kW	08/00→05/05	BFQ	S107646001Z	106
1.6 16V	77 kW	02/00→05/05	AZD / BCB	S107646001Z	106
1.6 FSI	81 kW	01/02→05/05	BAD	S107646001Z	106
1.8 4motion	92 kW	05/99→05/05	01/01; VIN: XXXXXXXX → -Y-000001 → VIN: XXXXXXXX -1D 430001 / -1W 560001;	S107583001Z	103
1.8 T	110 kW	05/00→05/05	[mm] 185	S107583001Z	103
			Overall Length [mm] (C56): 245	S107583022Z	104
			AUM; 04/01;	S107646001Z	106
1.8 T	132 kW	05/02→05/05		S107583022Z	104
2.0	85 kW	05/99→05/05	AZH; Left and right (V8)	S107646001Z	106
			AZJ / APK / AQY; 07/01 ; Left and right (V8)	S107646001Z	106
2.0 4motion	85 kW	04/00→05/05	AZH / AZJ; Left and right (V8)	S107646001Z	106
2.3 V5	110 kW	05/99→10/00	AGZ; Left and right (V8)	S107646001Z	106
2.3 V5	125 kW	10/00→05/05	AQN;	S107646001Z	106
2.3 V5 4motion	110 kW	05/99→10/00	AGZ; Left and right (V8)	S107646001Z	106
2.3 V5 4motion	125 kW	10/00→05/05	AQN;	S107646001Z	106
2.8 V6 4motion	150 kW	05/99→05/05		S107583006Z	103
			AQP / AUE; 04/01;	S107646001Z	106
			BDE; 07/01 ;	S107646001Z	106

Exhaust Temperature Sensor

1.6 FSI	81 kW	01/02→05/05	BAD	2910000216000	23

Oxygen Sensor

1.4 16V	55 kW	09/01→05/05	AHW; Transmission Type (C51): Manual Transmission (V36); Lambda Sensor (C114): Regulating Probe (V220); Exhaust System (C10): in front of the catalyst (V17)	A2C59513175Z	66
1.6	74 kW	05/99→05/05	09/00; APF; Lambda Sensor (C114): Regulating Probe (V220); Exhaust System (C10): in front of the catalyst (V17)	A2C59513240Z	72
			09/00; APF; Lambda Sensor (C114): Diagnostic Probe (V221); Exhaust System (C10): Post-catalyst (V16)	A2C59513315Z	75
			04/02; AEH, AKL; Lambda Sensor (C114): Regulating Probe (V220); Exhaust System (C10): in front of the catalyst (V17)	A2C59513347Z	81

© 2020 Continental Aftermarket & Services GmbH

VW - BORA Variant (1J6) 05/99→05/05

Oxygen Sensor

1.6	75 kW	08/00→05/05	Exhaust System (C10): in front of the catalyst (V17); → 09/00 → 04/02; AVU; Lambda Sensor (C114): Regulating Probe (V220)	A2C59513240Z	72
			Exhaust System (C10): in front of the catalyst (V17); → 05/02 ; BFQ; Lambda Sensor (C114): Regulating Probe (V220) ; 1,450; Number of circuits (C1): 5		
			Exhaust System (C10): Post-catalyst (V16); → 09/00 → 04/02; AVU; Lambda Sensor (C114): Diagnostic Probe (V221)	A2C59513315Z	75
			Exhaust System (C10): Post-catalyst (V16); → 05/02 ; BFQ; Lambda Sensor (C114): Diagnostic Probe (V221) ; 650; Number of circuits (C1): 4		
1.6 16V	77 kW	02/00→05/05	ATN, AUS, AZD, BCB; Transmission Type (C51): Manual Transmission (V36); Lambda Sensor (C114): Diagnostic Probe (V221); Exhaust System (C10): Post-catalyst (V16)	A2C59513315Z	75
1.8 4motion	92 kW	05/99→05/05	→ 10/00; Lambda Sensor (C114): Regulating Probe (V220); Exhaust System (C10): in front of the catalyst (V17)	A2C59513175Z	66
1.8 T	110 kW	05/00→05/05	AGU; → 09/00 ; Lambda Sensor (C114): Regulating Probe (V220); Exhaust System (C10): in front of the catalyst (V17)	A2C59513175Z	66
			ARX, AUM; → 09/00 → 04/01; Lambda Sensor (C114): Diagnostic Probe (V221); Exhaust System (C10): Post-catalyst (V16)	A2C59513338Z	80
1.8 T	132 kW	05/02→05/05	→ 05/03; Transmission Type (C51): Manual Transmission (V36); Lambda Sensor (C114): Diagnostic Probe (V221); Exhaust System (C10): Post-catalyst (V16)	A2C59513338Z	80
2.0	85 kW	05/99→05/05	→ 05/01 ; AZJ; Lambda Sensor (C114): Regulating Probe (V220); Exhaust System (C10): in front of the catalyst (V17)	A2C59513240Z	72
			Exhaust System (C10): Post-catalyst (V16); APK, AQY; Lambda Sensor (C114): Diagnostic Probe (V221)	A2C59513319Z	76
			Exhaust System (C10): Post-catalyst (V16); → 05/01 ; AZJ; Lambda Sensor (C114): Diagnostic Probe (V221)		
			APK, AQY; Lambda Sensor (C114): Regulating Probe (V220); Exhaust System (C10): in front of the catalyst (V17)	A2C59513338Z	80
2.0 4motion	85 kW	04/00→05/05	→ 06/01; AZH; Lambda Sensor (C114): Diagnostic Probe (V221); Exhaust System (C10): Post-catalyst (V16)	A2C59513235Z	71
			Exhaust System (C10): in front of the catalyst (V17); → 06/01; AZH; Lambda Sensor (C114): Regulating Probe (V220)	A2C59513240Z	72
			Exhaust System (C10): in front of the catalyst (V17); → 05/01 → 05/03; AZJ; Lambda Sensor (C114): Regulating Probe (V220)		
			→ 05/01 → 05/03; AZJ; Lambda Sensor (C114): Diagnostic Probe (V221); Exhaust System (C10): Post-catalyst (V16)	A2C59513316Z	76
2.3 V5	110 kW	05/99→10/00	Lambda Sensor (C114): Regulating Probe (V220); Exhaust System (C10): in front of the catalyst (V17)	A2C59513175Z	66
2.3 V5 4motion	125 kW	10/00→05/05	→ 05/01 → 05/03; VIN: XXXXXXXX...0 → 2000001 ; ; Lambda Sensor (C114): Regulating Probe (V220); Exhaust System (C10): in front of the catalyst (V17)	A2C59513240Z	72
2.8 V6 4motion	150 kW	05/99→05/05	BDE; Transmission Type (C51): Manual Transmission (V36); → 05/01 → 05/03; ; Lambda Sensor (C114): Regulating Probe (V220); Exhaust System (C10): in front of the catalyst (V17)	A2C59513240Z	72

Wheel Speed Sensor

1.4 16V	55 kW	09/01→05/05		S105705002Z	99
			AHW / AXP / BCA;	S107023001Z	100
1.6	74 kW	05/99→05/05		S105705002Z	99
			AKL / APF / AEH;	S107023001Z	100
1.6	75 kW	08/00→05/05		S105705002Z	99
			AVU / BFQ;	S107023001Z	100
1.6 16V	77 kW	02/00→05/05		S105705002Z	99
			AUS / AZD / BCB / ATN;	S107023001Z	100
1.6 FSI	81 kW	01/02→05/05		S105705002Z	99
			BAD;	S107023001Z	100
1.8 4motion	92 kW	05/99→05/05		S105705002Z	99

© 2020 Continental Aftermarket & Services GmbH

VW - BORA Variant (1J6) 05/99→05/05

Wheel Speed Sensor

1.8 T	110 kW	05/00→05/05		S105705002Z	99
			AGU / ARX / AUM;	S107023001Z	100
1.8 T	132 kW	05/02→05/05		S105705002Z	99
			AUQ;	S107023001Z	100
1.9 TDI	66 kW	07/04→05/05		S105705002Z	99
			AGR;	S107023001Z	100
1.9 TDI	74 kW	09/00→05/05		S105705002Z	99
			ATD / AXR;	S107023001Z	100
1.9 TDI	81 kW	05/99→06/01		S105705002Z	99
			AHF / ASV;	S107023001Z	100
1.9 TDI	85 kW	05/99→06/01		S105705002Z	99
			AJM / AUY;	S107023001Z	100
1.9 TDI	96 kW	11/00→05/05		S105705002Z	99
			ASZ;	S107023001Z	100
1.9 TDI	110 kW	05/01→05/05		S105705002Z	99
			ARL;	S107023001Z	100
1.9 TDI 4motion 1.9 TDI 4motion 1.9 TDI 4motion 1.9 TDI 4motion	74 kW 85 kW 96 kW 110 kW	09/00→05/05 05/99→06/01 11/00→05/05 05/01→05/05		S105705002Z	99
2.0	85 kW	05/99→05/05		S105705002Z	99
			AZH / APK / AQY / AZJ / AZG;	S107023001Z	100
2.0 4motion	85 kW	04/00→05/05		S105705002Z	99
2.3 V5	110 kW	05/99→10/00		S105705002Z	99
			AGZ;	S107023001Z	100
2.3 V5	125 kW	10/00→05/05		S105705002Z	99
			AQN;	S107023001Z	100
2.3 V5 4motion 2.3 V5 4motion	110 kW 125 kW	05/99→10/00 10/00→05/05		S105705002Z	99

VW - CADDY I (14) 08/79→07/92

Oxygen Sensor

1.8	70 kW	08/85→07/92	Lambda Sensor (C114): Regulating Probe (V220); Exhaust System (C10): in front of the catalyst (V17)	A2C59513227Z	70

VW - CADDY II Box Body/MPV (9K9A) 11/95→01/04

Oxygen Sensor

60 1.4	44 kW	11/95→01/04	APQ; 10/98 → 06/03; → X-521 001 ; Transmission Type (C51): Manual Transmission (V36); Lambda Sensor (C114): Regulating Probe (V220); Exhaust System (C10): in front of the catalyst (V17)	A2C59513175Z	66
			Exhaust System (C10): in front of the catalyst (V17); 05/97 → 12/97; → W-502 301 ; AEX; Transmission Type (C51): Manual Transmission (V36); Lambda Sensor (C114): Regulating Probe (V220)	A2C59513190Z	68
			Exhaust System (C10): in front of the catalyst (V17); 12/97 → 10/98; → X-521 000; APQ; Transmission Type (C51): Manual Transmission (V36); Lambda Sensor (C114): Regulating Probe (V220)		
			AUD; 10/00 → 05/02; → 1-518 701 → 3-501 800; Transmission Type (C51): Manual Transmission (V36); Lambda Sensor (C114): Diagnostic Probe (V221); Exhaust System (C10): Post-catalyst (V16)	A2C59513235Z	71
			AUD; 09/00 → 10/00; → 1-518 700; Transmission Type (C51): Manual Transmission (V36); Lambda Sensor (C114): Diagnostic Probe (V221); Exhaust System (C10): Post-catalyst (V16)	A2C59513314Z	75
			05/02 → 06/03; AUD; Transmission Type (C51): Manual Transmission (V36); → 3-501 801 ; Lambda Sensor (C114): Diagnostic Probe (V221); Exhaust System (C10): Post-catalyst (V16)	A2C59513319Z	76

© 2020 Continental Aftermarket & Services GmbH

VW - CADDY II Box Body/MPV (9K9A) 11/95→01/04

Wheel Speed Sensor

1.4	55 kW	08/00→01/04		S105705002Z	99
1.7 SDI	42 kW	07/96→09/00			
1.9 D	47 kW	11/95→01/04			
1.9 SDI	47 kW	11/95→01/04			
1.9 TDI	66 kW	09/96→01/04			
60 1.4	44 kW	11/95→01/04			
75 1.6	55 kW	11/95→05/97			
75 1.6	55 kW	11/95→09/00			

VW - CADDY II MPV (9K9B) 11/95→12/04

Oxygen Sensor

1.4	44 kW	11/95→06/03	AKV, APQ; → 10/98 ; Transmission Type (C51): Manual Transmission (V36); → X-521 001 ; Lambda Sensor (C114): Regulating Probe (V220); Exhaust System (C10): in front of the catalyst (V17)	A2C59513175Z	66
			Exhaust System (C10): in front of the catalyst (V17); → 05/97 → 12/97; → W-502 301 ; AEX; Transmission Type (C51): Manual Transmission (V36); Lambda Sensor (C114): Regulating Probe (V220)	A2C59513190Z	68
			Exhaust System (C10): in front of the catalyst (V17); → 11/97 → 10/98; → X-521 000; AKV, APQ; Transmission Type (C51): Manual Transmission (V36); Lambda Sensor (C114): Regulating Probe (V220)		
			AUD; → 10/00 → 05/02; Transmission Type (C51): Manual Transmission (V36); → 1-518 701 → 3-501 800; Lambda Sensor (C114): Diagnostic Probe (V221); Exhaust System (C10): Post-catalyst (V16)	A2C59513235Z	71
			AUD; → 09/00 → 10/00; Transmission Type (C51): Manual Transmission (V36); → 1-518 700; Lambda Sensor (C114): Diagnostic Probe (V221); Exhaust System (C10): Post-catalyst (V16)	A2C59513314Z	75
			AUD; → 05/02 ; Transmission Type (C51): Manual Transmission (V36); → 3-501 801 ; Lambda Sensor (C114): Diagnostic Probe (V221); Exhaust System (C10): Post-catalyst (V16)	A2C59513319Z	76

Wheel Speed Sensor

1.4	44 kW	11/95→06/03		S105705002Z	99
1.4 16V	55 kW	08/00→01/04			
1.6	55 kW	11/95→05/97			
1.6	55 kW	06/97→09/00			
1.7 SDI	42 kW	07/96→09/00			
1.9 D	47 kW	11/95→01/04			
1.9 SDI	47 kW	11/95→01/04			
1.9 TDI	66 kW	10/96→01/04			

VW - CADDY II Pickup (9U7) 06/96→12/00

Oxygen Sensor

1.6	55 kW	06/96→12/00	Transmission Type (C51): Manual Transmission (V36); Lambda Sensor (C114): Regulating Probe (V220); Exhaust System (C10): in front of the catalyst (V17)	A2C59513185Z	67

Wheel Speed Sensor

1.6	55 kW	06/96→12/00	AEE; → 12/97 ;	S107023001Z	100
1.9 D	47 kW	06/96→12/00	AEF; → 12/97 ;	S107023001Z	100

VW - CADDY III Box Body/MPV (2KA, 2KH, 2CA, 2CH) 03/04→05/15

Knock Sensor

1.2 TSI	63 kW	09/10→05/15	CBZA; → 2K-B-200 001	S107646001Z	106
1.2 TSI	77 kW	09/10→05/15	CBZB; → 2K-B-200 001	S107646001Z	106
1.4	55 kW	03/04→05/06	BCA	S107646001Z	106
1.4	59 kW	05/06→08/10	BUD	S107646001Z	106

© 2020 Continental Aftermarket & Services GmbH

VW - CADDY III Box Body/MPV (2KA, 2KH, 2CA, 2CH) 03/04→05/15

Knock Sensor

1.6	75 kW	04/04→05/15	BGU / BSE	S107646001Z	106
			BSF; VIN: XXXXXXXX..9 → 2K-B-200 001	S107646001Z	106
1.6 BiFuel	75 kW	05/11→05/15	CHGA; VIN: XXXXXXXX..9 → 2K-B-200 001	S107646001Z	106
2.0 EcoFuel	80 kW	04/06→05/15	BSX; VIN: XXXXXXXX..9 → 2K-B-200 001	S107646001Z	106

Exhaust Temperature Sensor

1.6 TDI	55 kW	08/10→05/15	CAYE; VIN: XXXXXXXX..9 → 2K-B-200 001 ; Exhaust System (C10): after soot particulate filter (V18)	2910000213400	17
			CAYE; VIN: XXXXXXXX..9 → 2K-B-200 001 ; Exhaust System (C10): before soot particulate filter (V19)	2910000213800	18
1.6 TDI	75 kW	08/10→05/15	CAYD; VIN: XXXXXXXX..9 → 2K-B-200 001 ; Exhaust System (C10): after soot particulate filter (V18)	2910000213400	17
			CAYD; VIN: XXXXXXXX..9 → 2K-B-200 001 ; Exhaust System (C10): before soot particulate filter (V19)	2910000213800	18
1.9 TDI	55 kW	09/05→08/10	BSU	2910000213100	17
			BSU; Exhaust System (C10): before turbocharger (V20)	2910000213300	17
			BSU; Exhaust System (C10): after soot particulate filter (V18)	A2C59507009Z	57
1.9 TDI 1.9 TDI 4motion	77 kW 77 kW	04/04→08/10 11/08→08/10	BLS	2910000213100	17
			BLS; Exhaust System (C10): before turbocharger (V20)	2910000213300	17
			BLS; Exhaust System (C10): after soot particulate filter (V18)	A2C59507009Z	57
2.0 TDI	103 kW	09/07→08/10	BMM	2910000213100	17
			BMM; Exhaust System (C10): before turbocharger (V20)	2910000213300	17
			BMM; Exhaust System (C10): after soot particulate filter (V18)	A2C59507009Z	57

VW - CADDY III MPV (2KB, 2KJ, 2CB, 2CJ) 03/04→05/15

Knock Sensor

1.2 TSI	63 kW	09/10→05/15	CBZA; VIN: XXXXXXXX..9 → 2K-B-200 001	S107646001Z	106
1.2 TSI	77 kW	09/10→05/15	CBZB; VIN: XXXXXXXX..9 → 2K-B-200 001	S107646001Z	106
1.4	55 kW	03/04→05/06	BCA	S107646001Z	106
1.4	59 kW	05/06→08/10	BUD	S107646001Z	106
1.6	75 kW	04/04→05/15	BGU / BSE	S107646001Z	106
			BSF; VIN: XXXXXXXX..9 → 2K-B-200 001	S107646001Z	106
1.6 BiFuel	75 kW	05/11→05/15	CHGA; VIN: XXXXXXXX..9 → 2K-B-200 001	S107646001Z	106
2.0 EcoFuel	80 kW	04/06→05/15	BSX; VIN: XXXXXXXX..9 → 2K-B-200 001	S107646001Z	106

Exhaust Temperature Sensor

1.6 TDI	55 kW	08/10→05/15	CAYE; VIN: XXXXXXXX..9 → 2K-B-200 001 ; Exhaust System (C10): after soot particulate filter (V18)	2910000213400	17
			CAYE; VIN: XXXXXXXX..9 → 2K-B-200 001 ; Exhaust System (C10): before soot particulate filter (V19)	2910000213800	18
1.6 TDI	75 kW	08/10→05/15	CAYD; VIN: XXXXXXXX..9 → 2K-B-200 001 ; Exhaust System (C10): after soot particulate filter (V18)	2910000213400	17
			CAYD; VIN: XXXXXXXX..9 → 2K-B-200 001 ; Exhaust System (C10): before soot particulate filter (V19)	2910000213800	18
1.9 TDI	55 kW	09/05→08/10		2910000213100	17
			BSU; Exhaust System (C10): before turbocharger (V20)	2910000213300	17
			BSU; Exhaust System (C10): after soot particulate filter (V18)	A2C59507009Z	57
1.9 TDI	77 kW	04/04→08/10	BLS	2910000213100	17
			BLS; Exhaust System (C10): before turbocharger (V20)	2910000213300	17
			BLS; Exhaust System (C10): after soot particulate filter (V18)	A2C59507009Z	57
1.9 TDI 4motion	77 kW	05/08→08/10	BLS	2910000213100	17
			BLS; Exhaust System (C10): before turbocharger (V20)	2910000213300	17
2.0 TDI	103 kW	09/07→08/10	BMM	2910000213100	17
			BMM; Exhaust System (C10): before turbocharger (V20)	2910000213300	17

VW - CADDY IV Box Body/MPV (SAA, SAH) 05/15→

Exhaust Temperature Sensor

1.6 TDI	55 kW	05/15→11/17	CAYE; VIN: XXXXXXXX..9 → 2K-B-200 001 ; Exhaust System (C10): after soot particulate filter (V18)	2910000213400	17
			CAYE; VIN: XXXXXXXX..9 → 2K-B-200 001 ; Exhaust System (C10): before soot particulate filter (V19)	2910000213800	18

© 2020 Continental Aftermarket & Services GmbH

VW - CADDY IV Box Body/MPV (SAA, SAH) 05/15→					
Exhaust Temperature Sensor					
1.6 TDI	75 kW	05/15→	CAYD; VIN: XXXXXXXX..9 I→ 2K-B-200 001 ; Exhaust System (C10): after soot particulate filter (V18)	**2910000213400**	17
			CAYD; VIN: XXXXXXXX..9 I→ 2K-B-200 001 ; Exhaust System (C10): before soot particulate filter (V19)	**2910000213800**	18
VW - CADDY IV MPV (SAB, SAJ) 05/15→					
Exhaust Temperature Sensor					
1.6 TDI	55 kW	05/15→11/17	CAYE; VIN: XXXXXXXX..9 I→ 2K-B-200 001 ; Exhaust System (C10): after soot particulate filter (V18)	**2910000213400**	17
			CAYE; VIN: XXXXXXXX..9 I→ 2K-B-200 001 ; Exhaust System (C10): before soot particulate filter (V19)	**2910000213800**	18
1.6 TDI	75 kW	05/15→	CAYD; VIN: XXXXXXXX..9 I→ 2K-B-200 001 ; Exhaust System (C10): after soot particulate filter (V18)	**2910000213400**	17
			CAYD; VIN: XXXXXXXX..9 I→ 2K-B-200 001 ; Exhaust System (C10): before soot particulate filter (V19)	**2910000213800**	18
VW - CC (358) 11/11→12/16					
Knock Sensor					
1.4 TSI	118 kW	11/11→12/16	CKMA	**S107646001Z**	106
			CKMA; VIN: XXXXXXXX..9 I→ 3C-C-700 001	**S107646001Z**	106
3.6 FSI 4motion	220 kW	11/11→12/16	BWS	**S107646001Z**	106
			BWS; VIN: XXXXXXXX..9 I→ 3C-C-700 001	**S107646001Z**	106
Mass Airflow Sensor					
1.8 TSI	118 kW	11/11→12/16	CDAA	**2910000438200**	29
2.0 TSI	155 kW	11/11→12/16	CCZB	**2910000438200**	29
VW - CORRADO (53I) 08/87→12/95					
Knock Sensor					
1.8 G60	118 kW	09/88→09/93	PG	**G855302990800Z**	93
2.0 i 16V	100 kW	08/91→12/95	9A	**G855302990800Z**	93
Oxygen Sensor					
2.0 i	85 kW	04/93→12/95	Exhaust System (C10): in front of the catalyst (V17); →▤ 09/94; 2E; Lambda Sensor (C114): Regulating Probe (V220)	**A2C59513185Z**	67
			Exhaust System (C10): in front of the catalyst (V17); ▤→ 07/94 →▤ 09/94; →I VIN: XXXXXXXX..9 S-000 719; ADY; Lambda Sensor (C114): Regulating Probe (V220)		
2.9 VR6	140 kW	08/91→12/95	→▤ 09/94; Lambda Sensor (C114): Regulating Probe (V220); Exhaust System (C10): in front of the catalyst (V17)	**A2C59513185Z**	67
			→▤ 07/95; Catalytic Converter Type (C41): for vehicles without catalytic convertor (V33); Lambda Sensor (C114): Regulating Probe (V220)	**A2C59513345Z**	81
Wheel Speed Sensor					
1.8 16V	100 kW	04/89→07/92	VIN: XXXXXXXX..9 I→ 50-M-000001 ; Required quantity (C39): 2;	**A2C59512223Z**	61
1.8 G60	118 kW	09/88→09/93		**S105705002Z**	99
2.0 i	85 kW	04/93→12/95	→I VIN: XXXXXXXX..9 50-R-003690; Required quantity (C39): 2;	**A2C59512223Z**	61
2.0 i 16V	100 kW	08/91→12/95		**S105705002Z**	99
2.9 VR6	140 kW	08/91→12/95			
VW - CRAFTER 30-35 Bus (2E_) 04/06→12/16					
Exhaust Temperature Sensor					
2.0 TDI	80 kW	05/11→12/16	CKTB	**2910000855100**	37
2.0 TDI	100 kW	05/11→12/16	CKTC	**2910000855100**	37
2.0 TDI	105 kW	10/11→12/16	CKUC	**2910000855100**	37
2.0 TDI	120 kW	07/11→12/16	CKUB	**2910000855100**	37
2.0 TDI 4motion	120 kW	11/11→12/16			

© 2020 Continental Aftermarket & Services GmbH

VW - CRAFTER 30-50 Platform/Chassis (2F_) 04/06→12/16					
Exhaust Temperature Sensor					
2.0 TDI	80 kW	05/11→12/16	CKTB	**2910000855100**	37
2.0 TDI	100 kW	05/11→12/16	CKTC	**2910000855100**	37
2.0 TDI	105 kW	10/11→12/16	CKUC	**2910000855100**	37
2.0 TDI	120 kW	07/11→12/16	CKUB	**2910000855100**	37
2.0 TDI 4motion	120 kW	11/11→12/16			
VW - CRAFTER 30-50 Van (2E_) 04/06→12/16					
Exhaust Temperature Sensor					
2.0 TDI	80 kW	05/11→12/16	CKTB	**2910000855100**	37
2.0 TDI	100 kW	05/11→12/16	CKTC	**2910000855100**	37
2.0 TDI	105 kW	10/11→12/16	CKUC	**2910000855100**	37
2.0 TDI	120 kW	07/11→12/16	CKUB	**2910000855100**	37
2.0 TDI 4motion	120 kW	07/11→12/16			
VW - CRAFTER Platform/Chassis (SZ_) 11/16→					
Knock Sensor					
2.0 TDI	75 kW	11/16→	VIN: XXXXXXXX → SY-H-000 001 / SZ-H-000 001	**S107646001Z**	106
2.0 TDI	103 kW	11/16→			
2.0 TDI	130 kW	11/16→			
VW - CRAFTER Van (SY_, SX_) 09/16→					
Knock Sensor					
2.0 TDI	75 kW	10/16→	VIN: XXXXXXXX → SY-H-000 001 / SZ-H-000 001	**S107646001Z**	106
2.0 TDI	103 kW	09/16→			
2.0 TDI	130 kW	09/16→			
VW - EOS (1F7, 1F8) 03/06→08/15					
Knock Sensor					
1.4 TSI	90 kW	11/07→08/15	CAXA; VIN: XXXXXXXX → 1F-B-006 377	**S107646001Z**	106
1.4 TSI	118 kW	05/08→08/15	CTHD / CAVD; VIN: XXXXXXXX → 1F-B-006 377	**S107646001Z**	106
1.6 FSI	85 kW	06/06→05/08	BLF	**S107646001Z**	106
2.0 FSI	110 kW	03/06→05/08	BVZ / BVY	**S107646001Z**	106
2.0 TFSI	147 kW	03/06→08/15	BWA	**S107583046Z**	105
3.2 V6	184 kW	06/06→05/09		**S107583006Z**	103
			BUB	**S107646001Z**	106
3.6 V6	191 kW	05/09→11/10	CDVA	**S107646001Z**	106
Exhaust Temperature Sensor					
2.0 TDI	103 kW	06/06→05/08	BMM; Exhaust System (C10): before soot particulate filter (V19)	**2910000213100**	17
			BMM; Exhaust System (C10): before turbocharger (V20)	**2910000213300**	17
			BMM; Exhaust System (C10): after soot particulate filter (V18)	**A2C59507004Z**	55
2.0 TDI 16V	103 kW	05/08→08/15	CBAB; Exhaust System (C10): before soot particulate filter (V19)	**2910000212900**	16
			CBAB; Exhaust System (C10): after soot particulate filter (V18)	**A2C59507002Z**	55
Mass Airflow Sensor					
2.0 TFSI	147 kW	03/06→08/15	CCZA	**2910000438200**	29
2.0 TSI	155 kW	11/09→08/15	CCZB	**2910000438200**	29
Oxygen Sensor					
2.0 FSI	110 kW	03/06→05/08	BVY; → 05/06 ; Transmission Type (C51): Manual Transmission (V36); ✣ Centre right (V12); Lambda Sensor (C114): Diagnostic Probe (V221); Exhaust System (C10): Post-catalyst (V16)	**A2C59513338Z**	80
VW - FOX Hatchback (5Z1, 5Z3, 5Z4) 08/03→10/15					
Knock Sensor					
1.2	40 kW	04/05→07/11	BMD / CHFB	**S107646001Z**	106
1.2	44 kW	09/10→12/11	CHFA	**S107646001Z**	106
1.4	55 kW	04/05→12/09	BKR	**S107646001Z**	106

© 2020 Continental Aftermarket & Services GmbH

VW - FOX Hatchback (5Z1, 5Z3, 5Z4) 08/03→10/15					
Oxygen Sensor					
1.2	40 kW	04/05→07/11	Transmission Type (C51): Manual Transmission (V36); → VIN: XXXXXXXX..: 54-001 046; Lambda Sensor (C114): Regulating Probe (V220); Exhaust System (C10): in front of the catalyst (V17)	**A2C59513323Z**	77
Pressure Sensor					
1.2	40 kW	04/05→07/11	CHFB / BMD	**5WK9693Z**	49
1.2	44 kW	09/10→12/11	CHFA; VIN: XXXXXXXX..→ 5Z-80002 264 / 5Z-84013 779	**5WK9693Z**	49
Wheel Speed Sensor					
1.2	40 kW	04/05→07/11		**A2C59513057**	64
1.2	44 kW	09/10→12/11	CHFA;	**A2C59513057**	64
1.4 1.4 TDI	55 kW 51 kW	04/05→12/09 04/05→12/09		**A2C59513057**	64
1.6	74 kW	10/03→08/14	CFZA / BLH / BJA / BPA / CCRA / BAH;	**A2C59513057**	64
1.6 Total Flex	74 kW	10/03→08/14	BPA / CCRA / BJA;	**A2C59513057**	64
VW - GOLF I Cabriolet (155) 01/79→08/93					
Knock Sensor					
1.8	72 kW	08/89→03/93	2H	**G855302990800Z**	93
1.8	82 kW	08/82→12/89	PB	**G855302990800Z**	93
Oxygen Sensor					
1.8	70 kW	08/83→04/93	Lambda Sensor (C114): Regulating Probe (V220); Exhaust System (C10): in front of the catalyst (V17)	**A2C59513227Z**	70
VW - GOLF II (19E, 1G1) 08/83→12/92					
Knock Sensor					
1.8 GTI	79 kW	08/85→10/87	RD	**G855302990800Z**	93
1.8 GTI	82 kW	08/83→10/91	PB	**G855302990800Z**	93
1.8 GTI 16V	95 kW	02/86→10/91	PL	**G855302990800Z**	93
1.8 GTI Cat	79 kW	01/87→10/91	PF	**G855302990800Z**	93
1.8 GTI G60 Syncro	118 kW	08/88→12/91	1H	**G855302990800Z**	93
1.8 Syncro	72 kW	08/88→07/91	1P	**G855302990800Z**	93
Oxygen Sensor					
1.3 Cat	40 kW	06/86→12/92	NZ; → 08/90 → 07/92; Transmission Type (C51): Manual Transmission (V36); VIN: XXXXXXXX..→ M-000 001 ; Lambda Sensor (C114): Regulating Probe (V220); Exhaust System (C10): in front of the catalyst (V17)	**A2C59513225Z**	69
1.6	51 kW	10/86→12/92	→ 07/92; Lambda Sensor (C114): Regulating Probe (V220); Exhaust System (C10): in front of the catalyst (V17)	**A2C59513227Z**	70
1.6	53 kW	02/86→10/91	RF; → 08/87 ; Lambda Sensor (C114): Regulating Probe (V220); Exhaust System (C10): in front of the catalyst (V17)	**A2C59513227Z**	70
1.6	55 kW	08/83→07/92	PG; → 08/88 → 07/91; Catalytic Converter Type (C41): for vehicles without catalytic convertor (V33); Transmission Type (C51): Manual Transmission (V36); Lambda Sensor (C114): Regulating Probe (V220)	**A2C59513225Z**	69
			Exhaust System (C10): in front of the catalyst (V17); → 07/91; EZ; Transmission Type (C51): Automatic Transmission (V38); Lambda Sensor (C114): Regulating Probe (V220)	**A2C59513227Z**	70
			Exhaust System (C10): in front of the catalyst (V17); → 07/91; EZ; Transmission Type (C51): Manual Transmission (V36); Lambda Sensor (C114): Regulating Probe (V220)		
			Exhaust System (C10): in front of the catalyst (V17); → 08/85 → 07/87; EZA; Transmission Type (C51): Automatic Transmission (V38); Lambda Sensor (C114): Regulating Probe (V220)		
			Exhaust System (C10): in front of the catalyst (V17); → 08/85 → 07/86; EZA; Transmission Type (C51): Manual Transmission (V36); Lambda Sensor (C114): Regulating Probe (V220)		

© 2020 Continental Aftermarket & Services GmbH

VW - GOLF II (19E, 1G1) 08/83→12/92

Oxygen Sensor

1.8	66 kW	08/84→10/91	GU; → 01/90 ; Lambda Sensor (C114): Regulating Probe (V220); Exhaust System (C10): in front of the catalyst (V17)	**A2C59513227Z**	70
1.8 GTI G60 Syncro	118 kW	08/88→12/91	PG; Transmission Type (C51): Manual Transmission (V36); Lambda Sensor (C114): Regulating Probe (V220); Exhaust System (C10): in front of the catalyst (V17)	**A2C59513225Z**	69
1.8 i Cat	66 kW	08/87→10/91	RP; Catalytic Converter Type (C41): for vehicles without catalytic convertor (V33); Lambda Sensor (C114): Regulating Probe (V220)	**A2C59513237Z**	71
1.8 i Cat Syncro	66 kW	08/87→10/91	→ 10/87 ; Catalytic Converter Type (C41): for vehicles with catalytic converter (V32); Lambda Sensor (C114): Regulating Probe (V220); Exhaust System (C10): in front of the catalyst (V17)	**A2C59513227Z**	70

Wheel Speed Sensor

1.0	33 kW	11/83→08/85	VIN: XXXXXXXX → 1G-M-000001 ; ; Required quantity (C39): 2	**A2C59512223Z**	61
1.0	37 kW	08/85→10/91			
1.3	37 kW	08/85→12/87			
1.3	40 kW	08/83→06/87			
1.3	43 kW	08/83→10/86			
1.3 Cat	40 kW	06/86→12/92			
1.6	51 kW	10/86→12/92			
1.6	53 kW	02/86→10/91			
1.6	55 kW	08/83→07/92			
1.6 D	37 kW	08/83→10/91			
1.6 D	40 kW	08/83→10/91			
1.6 TD	44 kW	08/89→10/91			
1.6 TD	51 kW	08/83→10/91			
1.6 TD	59 kW	04/89→10/91			
1.8	62 kW	08/86→01/90			
1.8	66 kW	08/84→10/91			
1.8 GTI	77 kW	01/85→07/85			
1.8 GTI	79 kW	08/85→10/87			
1.8 GTI	82 kW	08/83→10/91			
1.8 GTI 16V	95 kW	02/86→10/91			
1.8 GTI 16V	102 kW	02/86→06/90			
1.8 GTI Cat	79 kW	01/87→10/91			
1.8 GTI G60	118 kW	04/90→07/91			
1.8 i Cat	66 kW	08/87→10/91			

VW - GOLF III (1H1) 10/89→07/98

Mass Airflow Sensor

1.6	74 kW	07/95→08/97	AEK / AFT / AKS	**A2C59512897**	64
2.0	85 kW	11/91→08/97	AGG / AKR / ADY / 2E	**A2C59512897**	64

Oxygen Sensor

1.4	40 kW	11/91→08/97	Catalytic Converter Type (C41): for vehicles with catalytic converter (V32); → 12/94; ABD; → VIN: XXXXXXXX 1H..S..120 000; Lambda Sensor (C114): Regulating Probe (V220); Exhaust System (C10): in front of the catalyst (V17)	**A2C59513185Z**	67
			ABD; → 01/95 → 07/95; VIN: XXXXXXXX → 1H..S..120 001 ; Catalytic Converter Type (C41): for vehicles without catalytic convertor (V33); Lambda Sensor (C114): Regulating Probe (V220)	**A2C59513190Z**	68
			→ 07/95 ; AEX; Lambda Sensor (C114): Regulating Probe (V220); Exhaust System (C10): in front of the catalyst (V17)	**A2C59513313Z**	75
			ABD; → 12/94; → VIN: XXXXXXXX 1H..S..120 000; Catalytic Converter Type (C41): for vehicles without catalytic convertor (V33); Lambda Sensor (C114): Regulating Probe (V220)	**A2C59513345Z**	81

© 2020 Continental Aftermarket & Services GmbH

VW - GOLF III (1H1) 10/89→07/98

Oxygen Sensor

1.4	44 kW	10/91→08/97	ABD; → 11/91 ; → S-120 000; Transmission Type (C51): Manual Transmission (V36); Lambda Sensor (C114): Regulating Probe (V220); Exhaust System (C10): in front of the catalyst (V17)	**A2C59513185Z**	67
			ABD; → 06/95; Transmission Type (C51): Manual Transmission (V36); → S-120 001 ; Catalytic Converter Type (C41): for vehicles without catalytic convertor (V33); Lambda Sensor (C114): Regulating Probe (V220)	**A2C59513190Z**	68
			AEX; → 08/95 ; Transmission Type (C51): Manual Transmission (V36); Lambda Sensor (C114): Regulating Probe (V220); Exhaust System (C10): in front of the catalyst (V17)	**A2C59513313Z**	75
			ABD; → 11/91 ; Transmission Type (C51): Manual Transmission (V36); → S-120 000; Catalytic Converter Type (C41): for vehicles without catalytic convertor (V33); Lambda Sensor (C114): Regulating Probe (V220)	**A2C59513345Z**	81
1.6	55 kW	09/92→08/97	ABU; → 09/94; Transmission Type (C51): Manual Transmission (V36); Lambda Sensor (C114): Regulating Probe (V220); Exhaust System (C10): in front of the catalyst (V17)	**A2C59513185Z**	67
1.6	74 kW	07/95→08/97	AFT; → 12/95 → 05/96; Lambda Sensor (C114): Regulating Probe (V220); Exhaust System (C10): in front of the catalyst (V17)	**A2C59513242Z**	72
			Exhaust System (C10): in front of the catalyst (V17); → 12/95; AEK; Lambda Sensor (C114): Regulating Probe (V220)	**A2C59513331Z**	79
			Exhaust System (C10): in front of the catalyst (V17); → 05/96 ; AFT; Lambda Sensor (C114): Regulating Probe (V220)		
			Exhaust System (C10): in front of the catalyst (V17); → 05/97 ; AKS; Lambda Sensor (C114): Regulating Probe (V220)		
1.8	55 kW	11/91→08/97	→ S-120 000; Transmission Type (C51): Manual Transmission (V36); Lambda Sensor (C114): Regulating Probe (V220); Exhaust System (C10): in front of the catalyst (V17)	**A2C59513188Z**	67
1.8	66 kW	11/91→08/97	ABS; Transmission Type (C51): Manual Transmission (V36); Lambda Sensor (C114): Regulating Probe (V220); Exhaust System (C10): in front of the catalyst (V17)	**A2C59513188Z**	67
1.8 Syncro (1HX1)	66 kW	01/93→08/97	ABS; → 09/94; Transmission Type (C51): Manual Transmission (V36); Lambda Sensor (C114): Regulating Probe (V220); Exhaust System (C10): in front of the catalyst (V17)	**A2C59513188Z**	67
2.0	85 kW	11/91→08/97	2E; → 09/94; Lambda Sensor (C114): Regulating Probe (V220); Exhaust System (C10): in front of the catalyst (V17)	**A2C59513185Z**	67
			Exhaust System (C10): in front of the catalyst (V17); → 10/94 ; ADY, AGG; Lambda Sensor (C114): Regulating Probe (V220)	**A2C59513242Z**	72
			Exhaust System (C10): in front of the catalyst (V17); → 05/94 ; AKR; Lambda Sensor (C114): Regulating Probe (V220)		
			ADY, AGG; → 10/94 ; Catalytic Converter Type (C41): for vehicles without catalytic convertor (V33); Lambda Sensor (C114): Regulating Probe (V220)	**A2C59513331Z**	79
			2E; → S-120 000; Catalytic Converter Type (C41): for vehicles without catalytic convertor (V33); Lambda Sensor (C114): Regulating Probe (V220)	**A2C59513345Z**	81
2.0 GL	79 kW	08/95→09/97	Lambda Sensor (C114): Regulating Probe (V220); Exhaust System (C10): in front of the catalyst (V17)	**A2C59513331Z**	79
2.0 GTI 16V	110 kW	08/92→08/97	Transmission Type (C51): Manual Transmission (V36); → S-120 000; Catalytic Converter Type (C41): for vehicles without catalytic convertor (V33); Lambda Sensor (C114): Regulating Probe (V220)	**A2C59513345Z**	81
2.0 Syncro (1HX1)	85 kW	08/95→08/97	Transmission Type (C51): Manual Transmission (V36); Lambda Sensor (C114): Regulating Probe (V220); Exhaust System (C10): in front of the catalyst (V17)	**A2C59513242Z**	72

© 2020 Continental Aftermarket & Services GmbH

VW - GOLF III (1H1) 10/89→07/98

Oxygen Sensor

2.8 VR6	128 kW	01/92→08/97	→🚗 07/94; Lambda Sensor (C114): Regulating Probe (V220); Exhaust System (C10): in front of the catalyst (V17)	**A2C59513185Z**	67
			🚗→ 07/95 ; Lambda Sensor (C114): Regulating Probe (V220); Exhaust System (C10): in front of the catalyst (V17)	**A2C59513190Z**	68
			🚗→ 07/94 →🚗 07/95; Lambda Sensor (C114): Regulating Probe (V220); Exhaust System (C10): in front of the catalyst (V17)	**A2C59513242Z**	72
			🚗→ 07/94 ; Catalytic Converter Type (C41): for vehicles without catalytic convertor (V33); Lambda Sensor (C114): Regulating Probe (V220)	**A2C59513331Z**	79
			→VIN: XXXXXXXX..→ S-120 000; Catalytic Converter Type (C41): for vehicles without catalytic convertor (V33); Lambda Sensor (C114): Regulating Probe (V220)	**A2C59513345Z**	81
2.9 VR6 Syncro (1HX1)	140 kW	10/94→08/97	→🚗 07/95; Transmission Type (C51): Manual Transmission (V36); VIN: XXXXXXXX..→ S-120 001 →VIN: XXXXXXXX.. S-990 000; Lambda Sensor (C114): Regulating Probe (V220); Exhaust System (C10): in front of the catalyst (V17)	**A2C59513242Z**	72
			🚗→ 07/95 ; Transmission Type (C51): Manual Transmission (V36); VIN: XXXXXXXX..→ T-000 001 ; Lambda Sensor (C114): Regulating Probe (V220); Exhaust System (C10): in front of the catalyst (V17)	**A2C59513313Z**	75

Wheel Speed Sensor

1.4	40 kW	11/91→08/97	✛ ⌶	**S105705002Z**	99
1.4	44 kW	10/91→08/97			
1.6	55 kW	09/92→08/97			
1.8	55 kW	11/91→08/97			
1.8	66 kW	11/91→08/97			
1.8 Syncro (1HX1)	66 kW	01/93→08/97			
1.9 D	47 kW	11/91→08/97			
1.9 TD,GTD	55 kW	11/91→08/97			
1.9 TDI	66 kW	08/93→08/97			
1.9 TDI Syncro (1HX1)	66 kW	08/95→08/97			
2.0	85 kW	11/91→08/97			
2.0 GTI 16V	110 kW	08/92→08/97			
2.0 Syncro (1HX1)	85 kW	08/95→08/97			
2.8 VR6	128 kW	01/92→08/97			
2.9 VR6 Syncro (1HX1)	140 kW	10/94→08/97			

VW - GOLF III Cabriolet (1E7) 07/93→05/98

Mass Airflow Sensor

1.6	74 kW	10/94→02/98	AKS / AEK / AFT; 🚗→ 01/98 ; Engine Number from 4): 1E-W-020 000Engine Number to 7): 1E-X-000 001	**A2C59512897**	64
2.0	85 kW	07/93→05/98	AGG / ADY / AKR / 2E; 🚗→ 01/98 ; Engine Number from 4): 1E-W-020 000Engine Number to 7): 1E-X-000 001	**A2C59512897**	64

Oxygen Sensor

1.6	74 kW	10/94→02/98	Exhaust System (C10): in front of the catalyst (V17); →🚗 12/95; AEK; Lambda Sensor (C114): Regulating Probe (V220)	**A2C59513331Z**	79
			Exhaust System (C10): in front of the catalyst (V17); 🚗→ 02/96 ; AFT, AKS; Lambda Sensor (C114): Regulating Probe (V220)		
1.8	55 kW	07/93→05/98	🚗→ 09/93 →🚗 10/94; Transmission Type (C51): Manual Transmission (V36); Lambda Sensor (C114): Regulating Probe (V220); Exhaust System (C10): in front of the catalyst (V17)	**A2C59513188Z**	67
1.8	66 kW	07/93→05/98	🚗→ 09/93 →🚗 07/94; ABS; Transmission Type (C51): Manual Transmission (V36); Lambda Sensor (C114): Regulating Probe (V220); Exhaust System (C10): in front of the catalyst (V17)	**A2C59513188Z**	67
2.0	85 kW	07/93→05/98	2E; 🚗→ 09/93 →🚗 09/94; Lambda Sensor (C114): Regulating Probe (V220); Exhaust System (C10): in front of the catalyst (V17)	**A2C59513185Z**	67
			ADY, AGG, AKR; 🚗→ 10/94 →🚗 02/98; Lambda Sensor (C114): Regulating Probe (V220); Exhaust System (C10): in front of the catalyst (V17)	**A2C59513242Z**	72

© 2020 Continental Aftermarket & Services GmbH

VW - GOLF III Cabriolet (1E7) 07/93→05/98

Wheel Speed Sensor

1.6	74 kW	10/94→02/98		S105705002Z	99
1.8	55 kW	07/93→05/98			
1.8	66 kW	07/93→05/98			
1.9 TDI	66 kW	08/95→05/98			
1.9 TDI	81 kW	07/96→05/98			
2.0	85 kW	07/93→05/98			

VW - GOLF III Variant (1H5) 07/93→04/99

Mass Airflow Sensor

1.6	74 kW	07/94→04/99	AFT / AEK / AKS; VIN: XXXXXXXX.2 → 1H-W-000 001 → VIN: XXXXXXXX.4 1H-W-300 000; → 01/98 → 12/98	A2C59512897	64
2.0	85 kW	07/93→04/99	2E / AGG / ADY / AKR; → 01/98 → 12/98; Engine Number from 4): 1H-W-000 001Engine Number to 7): 1H-W-300 000	A2C59512897	64

Oxygen Sensor

1.4	40 kW	07/93→04/99	→ 09/94; → VIN: XXXXXXXX.4 1H..S.120 000; Catalytic Converter Type (C41): for vehicles with catalytic converter (V32); Lambda Sensor (C114): Regulating Probe (V220); Exhaust System (C10): in front of the catalyst (V17)	A2C59513185Z	67
			Catalytic Converter Type (C41): for vehicles without catalytic convertor (V33); → 10/94 → 07/95; VIN: XXXXXXXX.3 → 1H..S.120 001 ; Lambda Sensor (C114): Regulating Probe (V220)	A2C59513190Z	68
			→ 09/94; → VIN: XXXXXXXX.4 1H..S.120 000; Catalytic Converter Type (C41): for vehicles without catalytic convertor (V33); Lambda Sensor (C114): Regulating Probe (V220)	A2C59513345Z	81
1.4	44 kW	07/93→04/99	→ 09/94; ABD; Transmission Type (C51): Manual Transmission (V36); Lambda Sensor (C114): Regulating Probe (V220); Exhaust System (C10): in front of the catalyst (V17)	A2C59513185Z	67
			→ 09/94 → 07/95; VIN: XXXXXXXX.3 → S-120 001 ; Catalytic Converter Type (C41): for vehicles without catalytic convertor (V33); ABD; Transmission Type (C51): Manual Transmission (V36); Lambda Sensor (C114): Regulating Probe (V220)	A2C59513190Z	68
			→ 12/97 → 05/98; Catalytic Converter Type (C41): for vehicles without catalytic convertor (V33); APQ; Transmission Type (C51): Manual Transmission (V36); Lambda Sensor (C114): Regulating Probe (V220)		
			→ 07/95 → 05/96; AEX; Transmission Type (C51): Manual Transmission (V36); Lambda Sensor (C114): Regulating Probe (V220); Exhaust System (C10): in front of the catalyst (V17)	A2C59513313Z	75
			ABD; → 07/94; Transmission Type (C51): Manual Transmission (V36); Catalytic Converter Type (C41): for vehicles without catalytic convertor (V33); Lambda Sensor (C114): Regulating Probe (V220)	A2C59513345Z	81
1.6	74 kW	07/94→04/99	→ 01/96 → 05/96; AFT; Lambda Sensor (C114): Regulating Probe (V220); Exhaust System (C10): in front of the catalyst (V17)	A2C59513242Z	72
			Exhaust System (C10): in front of the catalyst (V17); → 10/94 → 12/95; AEK; Lambda Sensor (C114): Regulating Probe (V220)	A2C59513331Z	79
			Exhaust System (C10): in front of the catalyst (V17); → 05/96 → 02/99; AFT, AKS; Lambda Sensor (C114): Regulating Probe (V220)		
1.8	55 kW	07/93→04/99	AAM; → 09/94; Transmission Type (C51): Manual Transmission (V36); Lambda Sensor (C114): Regulating Probe (V220); Exhaust System (C10): in front of the catalyst (V17)	A2C59513188Z	67
1.8	66 kW	07/93→04/99	ABS; → 09/94; Transmission Type (C51): Manual Transmission (V36); Lambda Sensor (C114): Regulating Probe (V220); Exhaust System (C10): in front of the catalyst (V17)	A2C59513188Z	67

© 2020 Continental Aftermarket & Services GmbH

VW - GOLF III Variant (1H5) 07/93→04/99

Oxygen Sensor

2.0	85 kW	07/93→04/99	2E; → 09/94; Lambda Sensor (C114): Regulating Probe (V220); Exhaust System (C10): in front of the catalyst (V17)	**A2C59513185Z**	67
			ADY, AGG, AKR; → 10/94 → 02/99; Lambda Sensor (C114): Regulating Probe (V220); Exhaust System (C10): in front of the catalyst (V17)	**A2C59513242Z**	72
			ADY, AGG; → 10/94 → 02/99; Catalytic Converter Type (C41): for vehicles without catalytic convertor (V33); Lambda Sensor (C114): Regulating Probe (V220)	**A2C59513331Z**	79
			2E; → 09/94; Catalytic Converter Type (C41): for vehicles without catalytic convertor (V33); Lambda Sensor (C114): Regulating Probe (V220)	**A2C59513345Z**	81
2.0 Syncro	85 kW	08/95→04/99	Transmission Type (C51): Manual Transmission (V36); Lambda Sensor (C114): Regulating Probe (V220); Exhaust System (C10): in front of the catalyst (V17)	**A2C59513242Z**	72
2.9 VR6 Syncro	140 kW	10/94→04/99	→ 07/95 → 07/95; Transmission Type (C51): Manual Transmission (V36); → VIN: XXXXXXXX S-990 000; Lambda Sensor (C114): Regulating Probe (V220); Exhaust System (C10): in front of the catalyst (V17)	**A2C59513242Z**	72
			→ 07/95 ; Transmission Type (C51): Manual Transmission (V36); VIN: XXXXXXXX → T-000 001 ; Lambda Sensor (C114): Regulating Probe (V220); Exhaust System (C10): in front of the catalyst (V17)	**A2C59513313Z**	75

Wheel Speed Sensor

1.4	40 kW	07/93→04/99		**S105705002Z**	99
1.4	44 kW	07/93→04/99			
1.6	74 kW	07/94→04/99			
1.8	55 kW	07/93→04/99			
1.8	66 kW	07/93→04/99			
1.8 Syncro	66 kW	10/94→04/99			
1.9 D	47 kW	07/93→04/99			
1.9 SDI	47 kW	07/95→04/99			
1.9 TD	55 kW	07/93→04/99			
1.9 TDI	66 kW	03/94→04/99			
1.9 TDI	81 kW	04/96→04/99			
1.9 TDI Syncro	66 kW	07/95→04/99			
2.0	85 kW	07/93→04/99			
2.0 Syncro	85 kW	08/95→04/99			
2.9 VR6 Syncro	140 kW	10/94→04/99			

VW - GOLF IV (1J1) 08/97→12/07

Knock Sensor

1.4 16V	55 kW	10/97→05/04	AHW / BCA / AXP	**S107646001Z**	106
			APE; → 05/01	**S107646001Z**	106
1.6	74 kW	08/97→05/04	→ 05/99 ; VIN: XXXXXXXX → -Y-000001	**S107583001Z**	103
1.6 16V	77 kW	02/00→06/05	BCB / AZD	**S107646001Z**	106
1.8 1.8 4motion	92 kW 92 kW	08/97→06/05 05/98→06/05	→ 05/99 → 01/01; VIN: XXXXXXXX → -Y-000001 → VIN: XXXXXXXX -1B 158001 / -1D 398001 / -1P 500001 / -1U 258001 / -1W 560001;	**S107583001Z**	103
1.8 T	110 kW	08/97→06/05	→ 05/99 → 01/01; VIN: XXXXXXXX → -Y-000001 → VIN: XXXXXXXX -1B 158001 / -1D 398001 / -1P 500001 / -1U 258001 / -1W 560001;	**S107583001Z**	103
				S107583022Z	104
			AUM;	**S107646001Z**	106
1.8 T GTI	132 kW	08/01→06/05	AUQ;	**S107646001Z**	106
2.0	85 kW	07/98→05/04	AZJ / AQY / APK; Left and right (V8)	**S107646001Z**	106
2.0 4motion	85 kW	10/00→06/05	AZH; → 05/01; Left and right (V8)	**S107646001Z**	106
			AZJ; Left and right (V8)	**S107646001Z**	106
2.3 V5	110 kW	08/97→10/00	AGZ; Left and right (V8)	**S107646001Z**	106
2.3 V5	125 kW	10/00→06/05	AQN;	**S107646001Z**	106
2.3 V5 4motion	110 kW	12/98→10/00	AGZ; Left and right (V8)	**S107646001Z**	106
2.3 V5 4motion	125 kW	10/00→06/05	AQN;	**S107646001Z**	106
2.8 VR6 4motion	150 kW	03/99→06/05		**S107583006Z**	103
			BDE;	**S107646001Z**	106
			AQP / AUE; → 05/01;	**S107646001Z**	106

© 2020 Continental Aftermarket & Services GmbH

VW - GOLF IV (1J1) 08/97→12/07

Knock Sensor					
3.2 R32 4motion	177 kW	09/02→06/05		**S107583006Z**	103
			BFH;	**S107646001Z**	106
Exhaust Temperature Sensor					
1.6 FSI	81 kW	01/02→06/05	BAD	**2910000216000**	23
Oxygen Sensor					
1.4 16V	55 kW	10/97→05/04	AHW, AKQ; Lambda Sensor (C114): Regulating Probe (V220); Exhaust System (C10): in front of the catalyst (V17)	**A2C59513175Z**	66
			APE, AXP, BCA; 05/99 ; Lambda Sensor (C114): Diagnostic Probe (V221); Exhaust System (C10): Post-catalyst (V16)	**A2C59513315Z**	75
1.6	74 kW	08/97→05/04	APF; 05/99 ; Lambda Sensor (C114): Regulating Probe (V220); Exhaust System (C10): in front of the catalyst (V17)	**A2C59513240Z**	72
			APF; 05/99 ; Lambda Sensor (C114): Diagnostic Probe (V221); Exhaust System (C10): Post-catalyst (V16)	**A2C59513315Z**	75
			Exhaust System (C10): in front of the catalyst (V17); VIN: XXXXXXXX...9 → X-132 001 ; AEH; Lambda Sensor (C114): Regulating Probe (V220)	**A2C59513347Z**	81
			Exhaust System (C10): in front of the catalyst (V17); → VIN: XXXXXXXX...9 X-132 001; AKL; Transmission Type (C51): Manual Transmission (V36); Lambda Sensor (C114): Regulating Probe (V220)		
			Exhaust System (C10): in front of the catalyst (V17); 10/97 ; AKL; Transmission Type (C51): Automatic Transmission (V38); Lambda Sensor (C114): Regulating Probe (V220)		
1.6	75 kW	08/00→06/05	Exhaust System (C10): in front of the catalyst (V17); 09/00 → 04/02; AVU; Lambda Sensor (C114): Regulating Probe (V220)	**A2C59513240Z**	72
			Exhaust System (C10): in front of the catalyst (V17); 05/02 → 05/04; BFQ; Lambda Sensor (C114): Regulating Probe (V220) ; 1,450; Number of circuits (C1): 5		
			Exhaust System (C10): Post-catalyst (V16); 09/00 → 04/02; AVU; Lambda Sensor (C114): Diagnostic Probe (V221)	**A2C59513315Z**	75
			Exhaust System (C10): Post-catalyst (V16); 05/02 → 05/04; BFQ; Lambda Sensor (C114): Diagnostic Probe (V221) ; 650; Number of circuits (C1): 4		
1.6 16V	77 kW	02/00→06/05	ATN, AUS, AZD, BCB; → 05/04; Transmission Type (C51): Manual Transmission (V36); Lambda Sensor (C114): Diagnostic Probe (V221); Exhaust System (C10): Post-catalyst (V16)	**A2C59513315Z**	75
1.8	92 kW	08/97→06/05	AGN; 10/97 → 10/00; Lambda Sensor (C114): Regulating Probe (V220); Exhaust System (C10): in front of the catalyst (V17)	**A2C59513175Z**	66
1.8 T	110 kW	08/97→06/05	10/97 → 05/04; AGU; Lambda Sensor (C114): Regulating Probe (V220); Exhaust System (C10): in front of the catalyst (V17)	**A2C59513175Z**	66
			ARZ; 05/99 → 09/00; Lambda Sensor (C114): Diagnostic Probe (V221); Exhaust System (C10): Post-catalyst (V16)	**A2C59513315Z**	75
			Exhaust System (C10): in front of the catalyst (V17); 05/99 → 09/00; ARZ; Lambda Sensor (C114): Regulating Probe (V220)	**A2C59513338Z**	80
			Exhaust System (C10): Post-catalyst (V16); 04/01 → 05/04; AUM; Lambda Sensor (C114): Diagnostic Probe (V221)		
1.8 T GTI	132 kW	08/01→06/05	AUQ; 05/02 → 05/04; Transmission Type (C51): Manual Transmission (V36); Lambda Sensor (C114): Diagnostic Probe (V221); Exhaust System (C10): Post-catalyst (V16)	**A2C59513338Z**	80

© 2020 Continental Aftermarket & Services GmbH

VW - GOLF IV (1J1) 08/97→12/07

Oxygen Sensor

2.0	85 kW	07/98→05/04	Exhaust System (C10): in front of the catalyst (V17); → 05/01 → 04/02; AZG; Lambda Sensor (C114): Regulating Probe (V220)	A2C59513240Z	72
			Exhaust System (C10): in front of the catalyst (V17); → 05/01 ; AZJ; Lambda Sensor (C114): Regulating Probe (V220)		
			Exhaust System (C10): in front of the catalyst (V17); → 05/02 → 05/03; BEH; Lambda Sensor (C114): Regulating Probe (V220)		
			Exhaust System (C10): Post-catalyst (V16); → 08/98 ; APK, AQY; Lambda Sensor (C114): Diagnostic Probe (V221)	A2C59513319Z	76
			Exhaust System (C10): Post-catalyst (V16); → 05/01 → 04/02; AZG; Lambda Sensor (C114): Diagnostic Probe (V221)		
			Exhaust System (C10): Post-catalyst (V16); → 05/01 ; AZJ; Lambda Sensor (C114): Diagnostic Probe (V221)		
			Exhaust System (C10): Post-catalyst (V16); → 05/02 → 05/03; BEH; Lambda Sensor (C114): Diagnostic Probe (V221)		
			→ 08/98 ; APK, AQY; Lambda Sensor (C114): Regulating Probe (V220); Exhaust System (C10): in front of the catalyst (V17)	A2C59513338Z	80
2.0 4motion	85 kW	10/00→06/05	→ 06/01; AZH; Transmission Type (C51): Manual Transmission (V36); Lambda Sensor (C114): Diagnostic Probe (V221); Exhaust System (C10): Post-catalyst (V16)	A2C59513235Z	71
			Exhaust System (C10): in front of the catalyst (V17); → 06/01; AZH; Transmission Type (C51): Manual Transmission (V36); Lambda Sensor (C114): Regulating Probe (V220)	A2C59513240Z	72
			Exhaust System (C10): in front of the catalyst (V17); → 05/01 ; AZJ; Transmission Type (C51): Manual Transmission (V36); Lambda Sensor (C114): Regulating Probe (V220)		
			→ 05/01 ; AZJ; Transmission Type (C51): Manual Transmission (V36); Lambda Sensor (C114): Diagnostic Probe (V221); Exhaust System (C10): Post-catalyst (V16)	A2C59513316Z	76
2.3 V5	110 kW	08/97→10/00	→ 10/97 ; Lambda Sensor (C114): Regulating Probe (V220); Exhaust System (C10): in front of the catalyst (V17)	A2C59513175Z	66
2.3 V5	125 kW	10/00→06/05	→ 04/01; Lambda Sensor (C114): Diagnostic Probe (V221); Exhaust System (C10): Post-catalyst (V16)	A2C59513338Z	80
2.3 V5 4motion	125 kW	10/00→06/05	→ 05/01 ; Transmission Type (C51): Manual Transmission (V36); ; Lambda Sensor (C114): Regulating Probe (V220); Exhaust System (C10): in front of the catalyst (V17)	A2C59513240Z	72
2.8 VR6 4motion	150 kW	03/99→06/05	BDE; → 05/01 → 04/02; Transmission Type (C51): Manual Transmission (V36); ; Lambda Sensor (C114): Regulating Probe (V220); Exhaust System (C10): in front of the catalyst (V17)	A2C59513240Z	72
3.2 R32 4motion	177 kW	09/02→06/05	BFH; → 05/04; Left-/right-hand drive vehicles (C74): for right-hand drive vehicles (V105); ; Lambda Sensor (C114): Regulating Probe (V220); Exhaust System (C10): in front of the catalyst (V17)	A2C59513240Z	72

Wheel Speed Sensor

1.4 16V	55 kW	10/97→05/04		S105705002Z	99
			AXP / BCA / APE / AKQ / AHW; → 01/98 ; VIN: XXXXXXXX → 1J-W-000 001 ;	S107023001Z	100
1.6	74 kW	08/97→05/04		S105705002Z	99
			AKL / APF / AEH; → 01/98 ; VIN: XXXXXXXX → 1J-W-000 001 ;	S107023001Z	100
1.6	75 kW	08/00→06/05		S105705002Z	99
			AVU; VIN: XXXXXXXX → 1J-W-000 001 ;	S107023001Z	100
1.6 16V	77 kW	02/00→06/05		S105705002Z	99
			BCB / AUS / ATN / AZD; VIN: XXXXXXXX → 1J-W-000 001 ;	S107023001Z	100
1.6 FSI	81 kW	01/02→06/05		S105705002Z	99
			BAD; VIN: XXXXXXXX → 1J-W-000 001 ;	S107023001Z	100
1.8	92 kW	08/97→06/05		S105705002Z	99
			AGN; → 01/98 ; VIN: XXXXXXXX → 1J-W-000 001 ;	S107023001Z	100
1.8 4motion	92 kW	05/98→06/05		S105705002Z	99
1.8 T	110 kW	08/97→06/05		S105705002Z	99
			AGU / AUM; → 01/98 ; VIN: XXXXXXXX → 1J-W-000 001 ;	S107023001Z	100

© 2020 Continental Aftermarket & Services GmbH

VW - GOLF IV (1J1) 08/97→12/07

Wheel Speed Sensor

1.8 T GTI	132 kW	08/01→06/05		S105705002Z	99
			AUQ; 1J-W-000 001 ;	S107023001Z	100
1.9 SDI	50 kW	08/97→06/05		S105705002Z	99
			AQM / AGP; 01/98 ; 1J-W-000 001 ;	S107023001Z	100
1.9 TDI	66 kW	10/97→05/04		S105705002Z	99
			AGR / ALH; 01/98 ; 1J-W-000 001 ;	S107023001Z	100
1.9 TDI	74 kW	09/00→06/05		S105705002Z	99
			ATD / AXR; 1J-W-000 001 ;	S107023001Z	100
1.9 TDI	81 kW	08/97→05/04		S105705002Z	99
			ASV / AHF; 01/98 ; 1J-W-000 001 ;	S107023001Z	100
1.9 TDI	85 kW	12/98→06/01		S105705002Z	99
			AJM / AUY; 1J-W-000 001 ;	S107023001Z	100
1.9 TDI	96 kW	11/00→06/05		S105705002Z	99
			ASZ; 1J-W-000 001 ;	S107023001Z	100
1.9 TDI	110 kW	05/00→06/05		S105705002Z	99
			ARL; 1J-W-000 001 ;	S107023001Z	100
1.9 TDI 4motion	66 kW	07/98→04/02		S105705002Z	99
1.9 TDI 4motion	74 kW	09/00→06/05			
1.9 TDI 4motion	85 kW	09/99→06/01			
1.9 TDI 4motion	96 kW	11/00→06/05			
1.9 TDI 4motion	110 kW	02/00→06/05			
2.0	85 kW	07/98→05/04		S105705002Z	99
			AZG / AZJ / AQY / APK; 1J-W-000 001 ;	S107023001Z	100
2.0 4motion	85 kW	10/00→06/05		S105705002Z	99
2.3 V5	110 kW	08/97→10/00		S105705002Z	99
			AGZ; 01/98 ; 1J-W-000 001 ;	S107023001Z	100
2.3 V5	125 kW	10/00→06/05		S105705002Z	99
			AQN; 1J-W-000 001 ;	S107023001Z	100
2.3 V5 4motion	110 kW	12/98→10/00		S105705002Z	99
2.3 V5 4motion	125 kW	10/00→06/05			
2.8 VR6 4motion	150 kW	03/99→06/05			
3.2 R32 4motion	177 kW	09/02→06/05			

VW - GOLF IV Cabriolet (1E7) 06/98→12/02

Mass Airflow Sensor

1.6	74 kW	06/98→06/02	AKS / AFT; 12/98; Engine Number from 4): 1E-W-020 000Engine Number to 7): 1E-X-000 001	A2C59512897	64
2.0	85 kW	06/98→06/02	AKR / AWG / ATU / AWF / AGG; 12/98; Engine Number from 4): 1E-W-020 000Engine Number to 7): 1E-X-000 001	A2C59512897	64

Oxygen Sensor

1.6	74 kW	06/98→06/02	10/00; AFT, AKS; Lambda Sensor (C114): Regulating Probe (V220); Exhaust System (C10): in front of the catalyst (V17)	A2C59513331Z	79
2.0	85 kW	06/98→06/02	12/01; AGG, AKR; Lambda Sensor (C114): Regulating Probe (V220); Exhaust System (C10): in front of the catalyst (V17)	A2C59513242Z	72
			Exhaust System (C10): in front of the catalyst (V17); 06/99 06/00; ATU; Lambda Sensor (C114): Regulating Probe (V220)	A2C59513347Z	81
			Exhaust System (C10): in front of the catalyst (V17); 06/00 ; AWF, AWG; Lambda Sensor (C114): Regulating Probe (V220)		
			Exhaust System (C10): Post-catalyst (V16); 06/99 06/00; ATU; Lambda Sensor (C114): Diagnostic Probe (V221)		
			Exhaust System (C10): Post-catalyst (V16); 06/00 ; AWF, AWG; Lambda Sensor (C114): Diagnostic Probe (V221)		

Wheel Speed Sensor

1.6	74 kW	06/98→06/02		S105705002Z	99
1.8	55 kW	06/98→06/02			
1.8	66 kW	06/98→06/02			
1.9 TDI	66 kW	06/98→06/02			
1.9 TDI	81 kW	06/98→06/02			
2.0	85 kW	06/98→06/02			

© 2020 Continental Aftermarket & Services GmbH

VW - GOLF IV Variant (1J5) 05/99→06/06

Knock Sensor

1.4 16V	55 kW	05/99→06/06	AHW / AXP / BCA	**S107646001Z**	106
			APE; 05/01	**S107646001Z**	106
1.6	74 kW	05/99→04/02	VIN: XXXXXXXX → -Y-000001	**S107583001Z**	103
1.6 16V	77 kW	02/00→06/06	AZD / BCB	**S107646001Z**	106
1.8 4motion	92 kW	05/99→06/06	01/01; VIN: XXXXXXXX → -Y-000001 → VIN: XXXXXXXX -1B 158001 / -1D 398001 / -1P 500001 / -1U 258001 / -1W 560001;	**S107583001Z**	103
1.8 T	110 kW	05/00→06/06	01/01; VIN: XXXXXXXX → -Y-000001 → VIN: XXXXXXXX -1B 158001 / -1D 398001 / -1P 500001 / -1U 258001 / -1W 560001;	**S107583001Z**	103
				S107583022Z	104
			AUM;	**S107646001Z**	106
2.0	85 kW	05/99→06/06	AZJ / APK / AQY; Left and right (V8)	**S107646001Z**	106
2.0 4motion	85 kW	10/00→06/06	AZH; 05/01; Left and right (V8)	**S107646001Z**	106
			AZJ; Left and right (V8)	**S107646001Z**	106
2.0 Bi-Fuel	85 kW	02/02→06/06	BEH; Left and right (V8)	**S107646001Z**	106
2.3 V5	110 kW	05/99→06/06	AGZ; 05/01; Left and right (V8)	**S107646001Z**	106
2.3 V5	125 kW	10/00→06/06	AQN;	**S107646001Z**	106
2.3 V5 4motion	110 kW	05/99→06/06	AGZ; 05/01; Left and right (V8)	**S107646001Z**	106
2.3 V5 4motion	125 kW	10/00→06/06	AQN;	**S107646001Z**	106
2.8 V6 4motion	150 kW	05/99→06/06		**S107583006Z**	103
			BDE;	**S107646001Z**	106
			AQP / AUE; 05/01;	**S107646001Z**	106

Exhaust Temperature Sensor

1.6 FSI	81 kW	01/02→06/06	BAD	**2910000216000**	23

Oxygen Sensor

1.4 16V	55 kW	05/99→06/06	AHW, AKQ; Transmission Type (C51): Manual Transmission (V36); Lambda Sensor (C114): Regulating Probe (V220); Exhaust System (C10): in front of the catalyst (V17)	**A2C59513175Z**	66
			Exhaust System (C10): Post-catalyst (V16); 05/00; APE; Transmission Type (C51): Manual Transmission (V36); Lambda Sensor (C114): Diagnostic Probe (V221)	**A2C59513315Z**	75
			Exhaust System (C10): Post-catalyst (V16); 05/00 → 10/01; AXP; Transmission Type (C51): Manual Transmission (V36); Lambda Sensor (C114): Diagnostic Probe (V221)		
			Exhaust System (C10): Post-catalyst (V16); 10/01 ; BCA; Transmission Type (C51): Manual Transmission (V36); Lambda Sensor (C114): Diagnostic Probe (V221)		
1.6	74 kW	05/99→04/02	APF; Lambda Sensor (C114): Regulating Probe (V220); Exhaust System (C10): in front of the catalyst (V17)	**A2C59513240Z**	72
			APF; Lambda Sensor (C114): Diagnostic Probe (V221); Exhaust System (C10): Post-catalyst (V16)	**A2C59513315Z**	75
			Exhaust System (C10): in front of the catalyst (V17); VIN: XXXXXXXX → X-132 001 ; AEH; Lambda Sensor (C114): Regulating Probe (V220)	**A2C59513347Z**	81
			Exhaust System (C10): in front of the catalyst (V17); AKL; Lambda Sensor (C114): Regulating Probe (V220)		
1.6	75 kW	08/00→06/06	Exhaust System (C10): in front of the catalyst (V17); 09/00 → 04/02; AVU; Lambda Sensor (C114): Regulating Probe (V220)	**A2C59513240Z**	72
			Exhaust System (C10): in front of the catalyst (V17); 05/02 ; BFQ; Lambda Sensor (C114): Regulating Probe (V220) ; 1,450; Number of circuits (C1): 5		
			Exhaust System (C10): Post-catalyst (V16); 09/00 → 04/02; AVU; Lambda Sensor (C114): Diagnostic Probe (V221)	**A2C59513315Z**	75
			Exhaust System (C10): Post-catalyst (V16); 05/02 ; BFQ; Lambda Sensor (C114): Diagnostic Probe (V221) ; 650; Number of circuits (C1): 4		
1.6 16V	77 kW	02/00→06/06	ATN, AUS, AZD, BCB; Transmission Type (C51): Manual Transmission (V36); Lambda Sensor (C114): Diagnostic Probe (V221); Exhaust System (C10): Post-catalyst (V16)	**A2C59513315Z**	75

© 2020 Continental Aftermarket & Services GmbH

VW - GOLF IV Variant (1J5) 05/99→06/06

Oxygen Sensor

1.8 T	110 kW	05/00→06/06	AGU; →▤ 05/06; Lambda Sensor (C114): Regulating Probe (V220); Exhaust System (C10): in front of the catalyst (V17)	A2C59513175Z	66
			ARZ; →▤ 09/00; Transmission Type (C51): Manual Transmission (V36); Lambda Sensor (C114): Diagnostic Probe (V221); Exhaust System (C10): Post-catalyst (V16)	A2C59513315Z	75
			Exhaust System (C10): in front of the catalyst (V17); →▤ 09/00; ARZ; Transmission Type (C51): Manual Transmission (V36); Lambda Sensor (C114): Regulating Probe (V220)	A2C59513338Z	80
			Exhaust System (C10): Post-catalyst (V16); ▤→ 09/00 →▤ 05/06; AUM; Lambda Sensor (C114): Diagnostic Probe (V221)		
2.0	85 kW	05/99→06/06	▤→ 05/01 ; AZJ; Lambda Sensor (C114): Regulating Probe (V220); Exhaust System (C10): in front of the catalyst (V17)	A2C59513240Z	72
			Exhaust System (C10): Post-catalyst (V16); APK, AQY; Lambda Sensor (C114): Diagnostic Probe (V221)	A2C59513319Z	76
			Exhaust System (C10): Post-catalyst (V16); ▤→ 05/01 ; AZJ; Lambda Sensor (C114): Diagnostic Probe (V221)		
			APK, AQY; Lambda Sensor (C114): Regulating Probe (V220); Exhaust System (C10): in front of the catalyst (V17)	A2C59513338Z	80
2.0 4motion	85 kW	10/00→06/06	AZH; →▤ 06/01; Lambda Sensor (C114): Diagnostic Probe (V221); Exhaust System (C10): Post-catalyst (V16)	A2C59513235Z	71
			Exhaust System (C10): in front of the catalyst (V17); →▤ 06/01; AZH; Lambda Sensor (C114): Regulating Probe (V220)	A2C59513240Z	72
			Exhaust System (C10): in front of the catalyst (V17); ▤→ 05/01 →▤ 06/05; AZJ; Lambda Sensor (C114): Regulating Probe (V220)		
			▤→ 05/01 →▤ 06/05; AZJ; Lambda Sensor (C114): Diagnostic Probe (V221); Exhaust System (C10): Post-catalyst (V16)	A2C59513316Z	76
2.0 Bi-Fuel	85 kW	02/02→06/06	▤→ 05/02 ; Transmission Type (C51): Manual Transmission (V36); Lambda Sensor (C114): Regulating Probe (V220); Exhaust System (C10): in front of the catalyst (V17)	A2C59513240Z	72
			▤→ 05/02 ; Transmission Type (C51): Manual Transmission (V36); Lambda Sensor (C114): Diagnostic Probe (V221); Exhaust System (C10): Post-catalyst (V16)	A2C59513319Z	76
2.3 V5	110 kW	05/99→06/06	→▤ 02/01; Lambda Sensor (C114): Regulating Probe (V220); Exhaust System (C10): in front of the catalyst (V17)	A2C59513175Z	66
2.3 V5	125 kW	10/00→06/06	→▤ 04/01; Lambda Sensor (C114): Diagnostic Probe (V221); Exhaust System (C10): Post-catalyst (V16)	A2C59513338Z	80
2.3 V5 4motion	125 kW	10/00→06/06	▤→ 05/01 →▤ 06/05; ✛ ⇥; Lambda Sensor (C114): Regulating Probe (V220); Exhaust System (C10): in front of the catalyst (V17)	A2C59513240Z	72
2.8 V6 4motion	150 kW	05/99→06/06	BDE; ▤→ 05/01 →▤ 06/05; ✛ ⇥; Lambda Sensor (C114): Regulating Probe (V220); Exhaust System (C10): in front of the catalyst (V17)	A2C59513240Z	72

Wheel Speed Sensor

1.4 16V	55 kW	05/99→06/06	✛ ⌗	S105705002Z	99
			AXP / BCA / APE / AKQ / AHW; VIN: XXXXXXX..3 |→ 1J-W-000 001 ; ✛ ⤓	S107023001Z	100
1.6	74 kW	05/99→04/02	✛ ⌗	S105705002Z	99
			AKL / AEH / APF; VIN: XXXXXXX..3 |→ 1J-W-000 001 ; ✛ ⤓	S107023001Z	100
1.6	75 kW	08/00→06/06	✛ ⌗	S105705002Z	99
			AVU; VIN: XXXXXXX..4 |→ 1J-W-000 001 ; ✛ ⤓	S107023001Z	100
1.6 16V	77 kW	02/00→06/06	✛ ⌗	S105705002Z	99
			ATN / AZD / AUS / BCB; VIN: XXXXXXX..3 |→ 1J-W-000 001 ; ✛ ⤓	S107023001Z	100
1.6 FSI	81 kW	01/02→06/06	✛ ⌗	S105705002Z	99
			BAD; VIN: XXXXXXX..4 |→ 1J-W-000 001 ; ✛ ⤓	S107023001Z	100
1.8 4motion	92 kW	05/99→06/06	✛ ⌗	S105705002Z	99
1.8 T	110 kW	05/00→06/06	✛ ⌗	S105705002Z	99
			AUM / AGU; VIN: XXXXXXX..3 |→ 1J-W-000 001 ; ✛ ⤓	S107023001Z	100
1.9 SDI	50 kW	05/99→06/06	✛ ⌗	S105705002Z	99
			AGP / AQM; VIN: XXXXXXX..3 |→ 1J-W-000 001 ; ✛ ⤓	S107023001Z	100
1.9 TDI	66 kW	05/99→05/06	✛ ⌗	S105705002Z	99
			AGR / ALH; VIN: XXXXXXX..4 |→ 1J-W-000 001 ; ✛ ⤓	S107023001Z	100

© 2020 Continental Aftermarket & Services GmbH

VW - GOLF IV Variant (1J5) 05/99→06/06

Wheel Speed Sensor

1.9 TDI	74 kW	09/00→06/06		S105705002Z	99
			ATD / AXR; VIN: XXXXXXXX..→ 1J-W-000 001 ;	S107023001Z	100
1.9 TDI	81 kW	05/99→06/01		S105705002Z	99
			ASV / AHF; VIN: XXXXXXXX..→ 1J-W-000 001 ;	S107023001Z	100
1.9 TDI	85 kW	08/99→06/01		S105705002Z	99
			AUY / AJM; VIN: XXXXXXXX..→ 1J-W-000 001 ;	S107023001Z	100
1.9 TDI	96 kW	11/00→06/06		S105705002Z	99
			ASZ; VIN: XXXXXXXX..→ 1J-W-000 001 ;	S107023001Z	100
1.9 TDI 4motion	66 kW	05/99→04/02		S105705002Z	99
1.9 TDI 4motion	74 kW	09/00→06/06			
1.9 TDI 4motion	85 kW	05/99→06/01			
1.9 TDI 4motion	96 kW	11/00→06/06			
2.0	85 kW	05/99→06/06		S105705002Z	99
			AZJ / AQY / APK; VIN: XXXXXXXX..→ 1J-W-000 001 ;	S107023001Z	100
2.0 4motion	85 kW	10/00→06/06		S105705002Z	99
2.0 Bi-Fuel	85 kW	02/02→06/06		S105705002Z	99
			BEH; VIN: XXXXXXXX..→ 1J-W-000 001 ;	S107023001Z	100
2.3 V5	110 kW	05/99→06/06		S105705002Z	99
			AGZ; VIN: XXXXXXXX..→ 1J-W-000 001 ;	S107023001Z	100
2.3 V5	125 kW	10/00→06/06		S105705002Z	99
			AQN; VIN: XXXXXXXX..→ 1J-W-000 001 ;	S107023001Z	100
2.3 V5 4motion	110 kW	05/99→06/06		S105705002Z	99
2.3 V5 4motion	125 kW	10/00→06/06			
2.8 V6 4motion	150 kW	05/99→06/06			

VW - GOLF V (1K1) 10/03→02/09

Knock Sensor

1.4 16V	59 kW	05/06→11/08	BUD	S107646001Z	106
1.4 TSI	90 kW	05/07→11/08	CAXA	S107646001Z	106
1.4 TSI	103 kW	05/06→11/08	BMY	S107646001Z	106
1.4 TSI	125 kW	11/05→11/08	BLG	S107646001Z	106
1.6	75 kW	01/04→11/08	BSE / BSF	S107646001Z	106
1.6 FSI	85 kW	10/03→07/08	BLF	S107646001Z	106
1.6 MultiFuel	75 kW	10/07→11/08	CCSA	S107646001Z	106
2.0	85 kW	08/06→11/08	BHY	S107646001Z	106
2.0 FSI	110 kW	01/04→11/08	BLX / BVZ / BVX / BVY	S107646001Z	106
2.0 FSI 4motion	110 kW	08/04→11/08	BVX / BLX	S107646001Z	106
2.0 GTI	147 kW	10/04→02/09	BWA / AXX	S107583046Z	105
2.0 GTI	169 kW	09/06→12/08	BYD	S107583046Z	105
3.2 R32 4motion	184 kW	11/05→11/08		S107583006Z	103
			BUB	S107646001Z	106

Exhaust Temperature Sensor

1.4 FSI	66 kW	10/03→07/06	BKG	2910000216000	23
1.6 FSI	85 kW	10/03→07/08	BAG; →VIN: XXXXXXXX.. 4 900 000	2910000216000	23
1.9 TDI	66 kW	05/04→11/08	BXJ	A2C59507004Z	55
1.9 TDI	77 kW	10/03→11/08	BLS	A2C59507004Z	55
2.0 TDI	100 kW	10/03→11/08	AZV	A2C59507002Z	55
2.0 TDI	103 kW	12/04→11/08	BMM	A2C59507004Z	55
2.0 TDI	125 kW	11/05→11/08	BMN	A2C59507004Z	55

© 2020 Continental Aftermarket & Services GmbH

VW - GOLF V (1K1) 10/03→02/09					
Oxygen Sensor					
2.0 FSI	110 kW	01/04→11/08	; Exhaust System (C10): Post-catalyst (V16); → 07/04; AXW; Lambda Sensor (C114): Diagnostic Probe (V221)	**A2C59513338Z**	80
			Centre right (V12); Exhaust System (C10): Post-catalyst (V16); 01/05 → 11/05; BLR; Lambda Sensor (C114): Diagnostic Probe (V221)		
			Centre right (V12); Exhaust System (C10): Post-catalyst (V16); 05/04 → 11/05; BLX; Lambda Sensor (C114): Diagnostic Probe (V221)		
			Centre right (V12); Exhaust System (C10): Post-catalyst (V16); → 11/05 ; BVX, BVY; Lambda Sensor (C114): Diagnostic Probe (V221)		
2.0 FSI 4motion	110 kW	08/04→11/08	Centre right (V12); Exhaust System (C10): Post-catalyst (V16); 06/05 → 11/05; BLX; Transmission Type (C51): Manual Transmission (V36); Lambda Sensor (C114): Diagnostic Probe (V221)	**A2C59513338Z**	80
			Centre right (V12); Exhaust System (C10): Post-catalyst (V16); 11/05 → 05/07; BVX; Transmission Type (C51): Manual Transmission (V36); Lambda Sensor (C114): Diagnostic Probe (V221)		
3.2 R32 4motion	184 kW	11/05→11/08	BUB; ; Lambda Sensor (C114): Diagnostic Probe (V221); Exhaust System (C10): Post-catalyst (V16)	**A2C59513319Z**	76
Wheel Speed Sensor					
1.4 16V	55 kW	10/03→05/06	BCA;	**S107023001Z**	100
1.4 FSI	66 kW	10/03→07/06	BKG;	**S107023001Z**	100
1.6	75 kW	01/04→11/08	BGU;	**S107023001Z**	100
1.6 FSI	85 kW	10/03→07/08	BAG;	**S107023001Z**	100
1.9 TDI	66 kW	05/04→11/08	BRU;	**S107023001Z**	100
1.9 TDI	77 kW	10/03→11/08	BKC;	**S107023001Z**	100
2.0 FSI	110 kW	01/04→11/08	AXW;	**S107023001Z**	100
2.0 GTI	147 kW	10/04→02/09		**S107023001Z**	100
2.0 SDI	55 kW	01/04→11/08	BDK;	**S107023001Z**	100
2.0 TDI 16V	103 kW	10/03→11/08	BKD;	**S107023001Z**	100
VW - GOLF V Variant (1K5) 01/07→07/09					
Knock Sensor					
1.4	59 kW	06/07→07/09	BUD	**S107646001Z**	106
1.4 TSI	90 kW	06/07→07/09	CAXA	**S107646001Z**	106
1.4 TSI	103 kW	06/07→07/09	BMY	**S107646001Z**	106
1.4 TSI	118 kW	07/08→07/09	CAVD	**S107646001Z**	106
1.4 TSI	125 kW	06/07→07/09	BLG	**S107646001Z**	106
1.6	75 kW	06/07→07/09	BSF / BSE / CCSA	**S107646001Z**	106
1.6 MultiFuel	75 kW	11/07→07/09	CCSA	**S107646001Z**	106
2.0	147 kW	06/07→07/09	BWA	**S107583046Z**	105
2.0 TDI 16V	103 kW	06/07→07/09	CBDB	**S107646001Z**	106
Exhaust Temperature Sensor					
1.9 TDI	77 kW	06/07→07/09	BLS	**A2C59507004Z**	55
			BXE	**A2C59507004Z**	55
2.0 TDI	103 kW	06/07→07/09	BMM	**A2C59507004Z**	55
2.0 TDI 16V	103 kW	06/07→07/09	CBDB; → 1K-9-250 001	**A2C59507002Z**	55
VW - GOLF VI (5K1) 10/08→12/14					
Knock Sensor					
1.2 TSI	63 kW	05/10→11/12	CBZA	**S107646001Z**	106
1.2 TSI	77 kW	11/08→11/12	CBZB	**S107646001Z**	106
1.4	59 kW	10/08→11/12	CGGA	**S107646001Z**	106
1.4 TSI	90 kW	10/08→11/12	CAXA	**S107646001Z**	106
1.4 TSI	118 kW	10/08→11/12		**S107646001Z**	106
1.6	75 kW	10/08→11/12	BSF / BSE / CCSA / CMXA	**S107646001Z**	106
1.6 BiFuel	75 kW	03/09→11/12	CHGA	**S107646001Z**	106
1.6 MultiFuel	75 kW	10/08→11/12	CMXA / CCSA	**S107646001Z**	106

© 2020 Continental Aftermarket & Services GmbH

VW - GOLF VI (5K1) 10/08→12/14

Knock Sensor

2.0 GTi	173 kW	05/11→11/12	CDLG	**S107583046Z**	105
2.0 R 4motion	188 kW	11/09→11/13	CRZA / CDLC	**S107583046Z**	105
2.0 R 4motion	199 kW	11/09→11/12	CDLF	**S107583046Z**	105

Exhaust Temperature Sensor

1.6 TDI	66 kW	02/09→11/12	CAYB; Exhaust System (C10): before soot particulate filter (V19)	**2910000212900**	16
			CAYB; Exhaust System (C10): after soot particulate filter (V18)	**A2C59507002Z**	55
1.6 TDI	77 kW	02/09→11/12	CAYC; Exhaust System (C10): before soot particulate filter (V19)	**2910000212900**	16
			CAYC; Exhaust System (C10): after soot particulate filter (V18)	**A2C59507002Z**	55
2.0 TDI	81 kW	10/08→11/12	CBDC; Exhaust System (C10): before soot particulate filter (V19)	**2910000212900**	16
			CBDC; Exhaust System (C10): after soot particulate filter (V18)	**A2C59507002Z**	55
2.0 TDI	100 kW	10/08→11/12	CBAA; Exhaust System (C10): before soot particulate filter (V19)	**2910000212900**	16
			CBAA; Exhaust System (C10): after soot particulate filter (V18)	**A2C59507002Z**	55
2.0 TDI	103 kW	10/08→05/13	CBAB; Exhaust System (C10): before soot particulate filter (V19)	**2910000212900**	16
			CJAA; VIN: XXXXXXXXXX → 1K-9-400 001 ; Exhaust System (C10): before turbocharger (V20)	**2910000827000**	34
			CJAA; VIN: XXXXXXXXXX → 1K-9-400 001 ; Exhaust System (C10): in front of the catalyst (V17)	**2910000827300**	35
			CJAA; VIN: XXXXXXXXXX → 1K-9-400 001 ; Exhaust System (C10): before soot particulate filter (V19)	**2910000827400**	35
			CJAA; VIN: XXXXXXXXXX → 1K-9-400 001 ; Exhaust System (C10): after soot particulate filter (V18)	**2910000827500**	35
			CBAB; Exhaust System (C10): after soot particulate filter (V18)	**A2C59507002Z**	55
2.0 TDI	125 kW	04/09→11/12	CBBB; Exhaust System (C10): before soot particulate filter (V19)	**2910000212900**	16
			CBBB; Exhaust System (C10): before turbocharger (V20)	**2910000213300**	17
			CBBB; Exhaust System (C10): after soot particulate filter (V18)	**A2C59507002Z**	55
2.0 TDI 4motion	103 kW	05/09→11/12	CBAB	**2910000212900**	16

Mass Airflow Sensor

1.8 TSI	118 kW	06/09→01/11	CDAA	**2910000438200**	29
2.0 GTi	155 kW	04/09→11/12	CCZB	**2910000438200**	29

Pressure Sensor

2.0 GTi	147 kW	06/09→11/13	CBFA; VIN: XXXXXXXXXX → 1K-9-400 001 ; → 12/11	**5WK96821Z**	48
2.0 R 4motion	188 kW	11/09→11/13	CRZA / CDLC; only in connection with (C55): 07K 131 125D	**5WK96971Z**	49

VW - GOLF VI Convertible (517) 03/11→05/16

Knock Sensor

1.2 TSI	77 kW	03/11→05/16	CBZB	**S107646001Z**	106
1.2 TSI 16V	77 kW	11/13→05/16	CJZA	**S107646001Z**	106
1.4 TSI	90 kW	11/11→05/16	CAXA	**S107646001Z**	106
1.4 TSI	118 kW	03/11→05/16	CTHD / CTKA / CAVD / CNWA	**S107646001Z**	106

Exhaust Temperature Sensor

1.6 TDI	77 kW	03/11→05/16	CAYC	**A2C59507002Z**	55

Mass Airflow Sensor

2.0 GTI	155 kW	05/12→05/16	CCZB	**2910000438200**	29

VW - GOLF VI Variant (AJ5) 07/09→07/14

Knock Sensor

1.4	59 kW	07/09→07/13	BUD	**S107646001Z**	106
1.4 TSI	90 kW	07/09→07/13	CAXA	**S107646001Z**	106
1.4 TSI	118 kW	07/09→07/13	CAVD / CNWA	**S107646001Z**	106
1.6	75 kW	07/09→07/13	CCSA / BSF / BSE / CMXA	**S107646001Z**	106
1.6 MultiFuel	75 kW	07/10→07/13	CMXA	**S107646001Z**	106
2.0 TDI	100 kW	07/09→07/13	CBDA	**S107646001Z**	106
2.0 TDI	103 kW	07/09→07/13	CBDB	**S107646001Z**	106

© 2020 Continental Aftermarket & Services GmbH

VW - GOLF VI Variant (AJ5) 07/09→07/14

Exhaust Temperature Sensor

1.6 TDI	66 kW	12/09→07/13	CAYB; Exhaust System (C10): before soot particulate filter (V19)	**2910000212900**	16
			CAYB; Exhaust System (C10): after soot particulate filter (V18)	**A2C59507002Z**	55
1.6 TDI	77 kW	07/09→07/13	CAYC; Exhaust System (C10): before soot particulate filter (V19)	**2910000212900**	16
			CAYC; Exhaust System (C10): after soot particulate filter (V18)	**A2C59507002Z**	55
1.6 TDI 4motion	77 kW	07/09→07/13	CAYC	**2910000212900**	16
2.0 TDI	100 kW	07/09→07/13	CBDA	**A2C59507002Z**	55
2.0 TDI	103 kW	07/09→07/13	CJAA; VIN: XXXXXXXX..9 → 1K-9-400 001 ; Exhaust System (C10): before turbocharger (V20)	**2910000827000**	34
			CJAA; VIN: XXXXXXXX..9 → 1K-9-400 001 ; Exhaust System (C10): in front of the catalyst (V17)	**2910000827300**	35
			CJAA; VIN: XXXXXXXX..9 → 1K-9-400 001 ; Exhaust System (C10): before soot particulate filter (V19)	**2910000827400**	35
			CJAA; VIN: XXXXXXXX..9 → 1K-9-400 001 ; Exhaust System (C10): after soot particulate filter (V18)	**2910000827500**	35
			CBDB	**A2C59507002Z**	55
			CJAA	**A2C59507504Z**	59

Mass Airflow Sensor

2.0 TSI	147 kW	07/09→07/13	CCZA	**2910000438200**	29

Pressure Sensor

1.6 TDI 4motion	77 kW	07/09→07/13	CAYC; VIN: XXXXXXXX..9 → 1K-9-400 001 ; only in connection with (C55): 07K 131 125D	**5WK96971Z**	49

VW - GOLF VII (5G1, BQ1, BE1, BE2) 08/12→

Knock Sensor

1.0 TSI	81 kW	11/16→	CHZC	**S107646001Z**	106
1.2 TSI	63 kW	08/12→	CJZB; VIN: XXXXXXXX..9 → AU-D-000-001	**S107646001Z**	106
1.2 TSI	77 kW	11/12→	CJZA; VIN: XXXXXXXX..9 → AU-D-000-001	**S107646001Z**	106
1.2 TSI	81 kW	04/14→	CYVB	**S107646001Z**	106
1.4 TGI CNG	81 kW	06/13→	CPWA; VIN: XXXXXXXX..9 → AU-D-000-001	**S107646001Z**	106
1.4 TSI	90 kW	11/12→	CXSA / CMBA; VIN: XXXXXXXX..9 → AU-D-000-001	**S107646001Z**	106
1.4 TSI	92 kW	05/14→	CZCA / CPVB	**S107646001Z**	106
1.4 TSI	103 kW	08/12→	CHPA / CPTA; VIN: XXXXXXXX..9 → AU-D-000-001	**S107646001Z**	106
1.4 TSI	110 kW	05/14→	CHPB / CZDA / CZEA	**S107646001Z**	106
1.4 TSI MultiFuel	90 kW	04/13→	CPVA; VIN: XXXXXXXX..9 → AU-D-000-001	**S107646001Z**	106
1.4 TSI MultiFuel	92 kW	12/13→	CPVB	**S107646001Z**	106
1.6	81 kW	05/14→	CWVA	**S107646001Z**	106

Exhaust Temperature Sensor

1.6 TDI	66 kW	04/13→	CLHB / CRKA; VIN: XXXXXXXX..9 → AU-D-000 001	**2910000215000**	21
			CLHB / CRKA	**2910000215100**	22
			CRKA; VIN: XXXXXXXX..9 → AU-D-000 001 / AU-E-500 001 ; → 10/14	**2910000809900**	31
1.6 TDI	77 kW	08/12→	CLHA; VIN: XXXXXXXX..9 → AU-D-000 001	**2910000215000**	21
			CLHA	**2910000215100**	22
1.6 TDI	81 kW	01/13→	CRKB / CXXB; VIN: XXXXXXXX..9 → AU-D-000 001	**2910000215000**	21
			CXXB / CRKB	**2910000215100**	22
			CXXB; VIN: XXXXXXXX..9 → AU-D-000 001 ; → 10/14	**2910000809900**	31
1.6 TDI 4motion	77 kW	11/12→	CLHA; VIN: XXXXXXXX..9 → AU-D-000 001	**2910000215000**	21
			CLHA	**2910000215100**	22
1.6 TDI 4motion	81 kW	01/13→	CRKB / CXXB; VIN: XXXXXXXX..9 → AU-D-000 001	**2910000215000**	21
			CRKB / CXXB	**2910000215100**	22
			CRKB; VIN: XXXXXXXX..9 → AU-D-000 001 / AU-E-500 001 ; → 10/14	**2910000809900**	31
2.0 GTD	135 kW	04/13→	CUNA; VIN: XXXXXXXX..9 → AU-D-000 001	**2910000810900**	33
			DGCA	**2910000810900**	33
2.0 TDI	81 kW	11/12→	CRVA; VIN: XXXXXXXX..9 → AU-D-000 001 / AU-E-500 001	**2910000810000**	31
			CRLD / DEJB / CYKB	**2910000810900**	33
2.0 TDI	105 kW	08/12→	CRVC; VIN: XXXXXXXX..9 → AU-D-000 001	**2910000810000**	31
2.0 TDI	110 kW	11/12→	CRBC / CRLB / DEJA / DCYA	**2910000810900**	33
2.0 TDI 4motion	110 kW	11/12→	CKFC; VIN: XXXXXXXX..9 → AU-E-500 001 ; → 12/13 → 04/16	**2910000810900**	33
			CRLB / CRBC / DCYA	**2910000810900**	33

© 2020 Continental Aftermarket & Services GmbH

VW - GOLF VII (5G1, BQ1, BE1, BE2) 08/12→

Wheel Speed Sensor

1.2 TSI	63 kW	08/12→	CJZB / CYVA;	**A2C59513057**	64
1.2 TSI	77 kW	11/12→	CJZA;	**A2C59513057**	64
1.2 TSI	81 kW	04/14→	CYVB;	**A2C59513057**	64
1.4 GTE Hybrid	110 kW	05/14→	CUKB;	**A2C59513057**	64
1.4 TGI CNG	81 kW	06/13→	CPWA / CZBA;	**A2C59513057**	64
1.4 TSI	90 kW	11/12→	CMBA / CPVA / CUKA / CXSA;	**A2C59513057**	64
1.4 TSI	92 kW	05/14→	CZCA;	**A2C59513057**	64
1.4 TSI	103 kW	08/12→	CHPA / CPTA;	**A2C59513057**	64
1.4 TSI	110 kW	05/14→	CHPB / CZEA / CZDA;	**A2C59513057**	64
1.4 TSI MultiFuel	90 kW	04/13→	CPVA;	**A2C59513057**	64
1.4 TSI MultiFuel	92 kW	12/13→	CPVB;	**A2C59513057**	64
1.6 TDI	66 kW	04/13→	CLHB / CRKA;	**A2C59513057**	64
1.6 TDI	77 kW	08/12→	CLHA;	**A2C59513057**	64
1.6 TDI	81 kW	01/13→	CXXB / CRKB;	**A2C59513057**	64
1.6 TDI 4motion	77 kW	11/12→	CLHA;	**A2C59513057**	64
1.6 TDI 4motion	81 kW	01/13→	CRKB / CXXB;	**A2C59513057**	64
2.0 GTD	135 kW	04/13→	CUNA;	**A2C59513057**	64
2.0 GTI	155 kW	11/13→	CNTA;	**A2C59513057**	64
2.0 GTI	162 kW	04/13→	CHHB;	**A2C59513057**	64
2.0 GTI	169 kW	04/13→	CHHA;	**A2C59513057**	64
2.0 R 4motion	206 kW	11/13→	CJXB;	**A2C59513057**	64
2.0 R 4motion	221 kW	11/13→	CJXC;	**A2C59513057**	64
2.0 TDI	81 kW	11/12→	CRVA;	**A2C59513057**	64
2.0 TDI	105 kW	08/12→	CRVC / CRBB;	**A2C59513057**	64
2.0 TDI	110 kW	11/12→	CRMB / CKFC / CRBC / CRLB;	**A2C59513057**	64
2.0 TDI 4motion	110 kW	11/12→	CRMB / CRBC / CRLB / CKFC;	**A2C59513057**	64
e-Golf	85 kW	03/14→02/17		**A2C59513057**	64

VW - GOLF VII Variant (BA5, BV5) 04/13→

Knock Sensor

1.0 TSI	81 kW	11/16→	CHZC	**S107646001Z**	106
1.2 TSI	63 kW	05/13→	CJZB; VIN: XXXXXXXX→ AU-E-500 001	**S107646001Z**	106
1.2 TSI	77 kW	05/13→	CJZA; VIN: XXXXXXXX→ AU-E-500 001	**S107646001Z**	106
1.2 TSI	81 kW	04/14→	CYVB; VIN: XXXXXXXX→ AU-E-500 001	**S107646001Z**	106
1.4 TGI CNG	81 kW	09/13→	CPWA; VIN: XXXXXXXX→ AU-E-500 001	**S107646001Z**	106
1.4 TSI	90 kW	05/13→	CXSA; VIN: XXXXXXXX→ AU-E-500 001	**S107646001Z**	106
1.4 TSI	92 kW	05/14→	CPVB / CZCA; VIN: XXXXXXXX→ AU-E-500 001	**S107646001Z**	106
1.4 TSI	103 kW	05/13→	CHPA; VIN: XXXXXXXX→ AU-E-500 001	**S107646001Z**	106
1.4 TSI	110 kW	05/14→	CHPB / CZDA; VIN: XXXXXXXX→ AU-E-500 001	**S107646001Z**	106
1.4 TSI MultiFuel	90 kW	04/13→	CPVA; VIN: XXXXXXXX→ AU-E-500 001	**S107646001Z**	106
1.4 TSI MultiFuel	92 kW	05/14→	CPVB; VIN: XXXXXXXX→ AU-E-500 001	**S107646001Z**	106
1.6	81 kW	05/14→	CWVA; VIN: XXXXXXXX→ AU-E-500 001	**S107646001Z**	106

Exhaust Temperature Sensor

1.6 TDI	66 kW	05/13→	CLHB / CRKA; VIN: XXXXXXXX→ AU-E-500 001	**2910000215000**	21
			CLHB / CRKA	**2910000215100**	22
			CRKA; VIN: XXXXXXXX→ AU-D-000 001 / AU-E-500 001 ; → 10/14	**2910000809900**	31
1.6 TDI	77 kW	05/13→	CLHA; VIN: XXXXXXXX→ AU-E-500 001	**2910000215000**	21
			CLHA	**2910000215100**	22
1.6 TDI	81 kW	05/13→	CRKB / CXXB; VIN: XXXXXXXX→ AU-E-500 001	**2910000215000**	21
			CXXB / CRKB	**2910000215100**	22
			CRKB; VIN: XXXXXXXX→ AU-D-000 001 / AU-E-500 001 ; → 10/14	**2910000809900**	31
1.6 TDI 4motion	77 kW	05/13→	CLHA; VIN: XXXXXXXX→ AU-E-500 001	**2910000215000**	21
			CLHA	**2910000215100**	22
1.6 TDI 4motion	81 kW	05/13→	CXXB / CRKB; VIN: XXXXXXXX→ AU-E-500 001	**2910000215000**	21
			CXXB / CRKB	**2910000215100**	22
			CXXB; VIN: XXXXXXXX→ AU-D-000 001 ; → 10/14	**2910000809900**	31
2.0 GTD	135 kW	01/15→	CUNA; VIN: XXXXXXXX→ AU-D-000 001	**2910000810900**	33
			DGCA	**2910000810900**	33

© 2020 Continental Aftermarket & Services GmbH

VW - GOLF VII Variant (BA5, BV5) 04/13→

Exhaust Temperature Sensor

2.0 TDI	81 kW	05/13→	CRVA; VIN: XXXXXXXX..3 → AU-D-000 001 / AU-E-500 001	**2910000810000**	31
			DEJB / CYKB / CRLD / DCYB	**2910000810900**	33
2.0 TDI	110 kW	04/13→	CKFC; → 12/13 → 04/16; VIN: XXXXXXXX..3 → AU-E-500 001	**2910000810900**	33
			CRBC / CRLB / DEJA / DCYA	**2910000810900**	33
2.0 TDI 4motion	110 kW	04/13→05/18	CRBC / DCYA / CRLB	**2910000810900**	33

Wheel Speed Sensor

1.2 TSI	63 kW	05/13→	CJZB / CYVA;	**A2C59513057**	64
1.2 TSI	77 kW	05/13→	CJZA;	**A2C59513057**	64
1.2 TSI	81 kW	04/14→	CYVB;	**A2C59513057**	64
1.4 TGI CNG	81 kW	09/13→	CPWA;	**A2C59513057**	64
1.4 TSI	90 kW	05/13→	CXSA / CPVA;	**A2C59513057**	64
1.4 TSI	92 kW	05/14→	CZCA;	**A2C59513057**	64
1.4 TSI	103 kW	05/13→	CHPA;	**A2C59513057**	64
1.4 TSI	110 kW	05/14→	CHPB / CZDA;	**A2C59513057**	64
1.4 TSI MultiFuel	90 kW	04/13→	CPVA;	**A2C59513057**	64
1.4 TSI MultiFuel	92 kW	05/14→	CPVB;	**A2C59513057**	64
1.6 TDI	66 kW	05/13→	CLHB / CRKA;	**A2C59513057**	64
1.6 TDI	77 kW	05/13→	CLHA;	**A2C59513057**	64
1.6 TDI	81 kW	05/13→	CRKB;	**A2C59513057**	64
1.6 TDI 4motion	77 kW	05/13→	CLHA;	**A2C59513057**	64
1.6 TDI 4motion	81 kW	05/13→	CRKB;	**A2C59513057**	64
2.0 TDI	81 kW	05/13→	CRVA;	**A2C59513057**	64
2.0 TDI	110 kW	04/13→	CRLB / CRBC;	**A2C59513057**	64
2.0 TDI 4motion	110 kW	04/13→05/18	CRBC / CRLB;	**A2C59513057**	64

VW - GOLF PLUS (5M1, 521) 12/04→12/13

Knock Sensor

1.2 TSI	63 kW	05/10→12/13	CBZA; VIN: XXXXXXXX..3 → 1K-9-900 001	**S107646001Z**	106
1.2 TSI	77 kW	11/09→12/13	CBZB; VIN: XXXXXXXX..3 → 1K-9-900 001	**S107646001Z**	106
1.4 16V	55 kW	01/05→11/06	BCA	**S107646001Z**	106
1.4 16V	59 kW	05/06→12/13	BUD; VIN: XXXXXXXX..4 → 1K-9-900 001 ; → 12/11	**S107646001Z**	106
1.4 FSI	66 kW	07/05→11/06	BLN	**S107646001Z**	106
1.4 TSI	90 kW	06/07→12/13	CAXA; VIN: XXXXXXXX..4 → 1K-9-900 001 ; → 12/11	**S107646001Z**	106
1.4 TSI	103 kW	05/06→06/08	BMY	**S107646001Z**	106
1.4 TSI	118 kW	06/08→12/13	CNWA / CAVD; VIN: XXXXXXXX..3 → 1K-9-900 001	**S107646001Z**	106
1.4 TSI	125 kW	05/06→06/08	BLG	**S107646001Z**	106
1.6	75 kW	05/05→12/13	BSE / BSF / CMXA / CCSA; VIN: XXXXXXXX..3 → 1K-9-900 001 ; → 12/11	**S107646001Z**	106
1.6 BiFuel	75 kW	05/09→12/13	CHGA; VIN: XXXXXXXX..4 → 1K-9-900 001	**S107646001Z**	106
1.6 FSI	85 kW	12/04→05/08	Equipment Variant (C43): BLF	**S107646001Z**	106
1.6 MultiFuel	75 kW	11/07→12/13	CCSA / CMXA; VIN: XXXXXXXX..4 → 1K-9-900 001 ; → 12/11	**S107646001Z**	106
2.0 FSI	110 kW	05/05→06/08	BLY / BLR / BVY / BVZ	**S107646001Z**	106

Exhaust Temperature Sensor

1.6 TDI	66 kW	02/09→12/13	CAYB; Exhaust System (C10): before soot particulate filter (V19)	**2910000212900**	16
			CAYB; Exhaust System (C10): after soot particulate filter (V18)	**A2C59507002Z**	55
1.6 TDI	77 kW	03/09→12/13	CAYC; Exhaust System (C10): before soot particulate filter (V19)	**2910000212900**	16
			CAYC; Exhaust System (C10): after soot particulate filter (V18)	**A2C59507002Z**	55
1.9 TDI	66 kW	05/05→12/08	BXJ	**A2C59507004Z**	55
1.9 TDI	77 kW	01/05→01/09	BLS; Exhaust System (C10): before soot particulate filter (V19)	**2910000213100**	17
			BLS; Exhaust System (C10): before turbocharger (V20)	**2910000213300**	17
			BLS; Exhaust System (C10): after soot particulate filter (V18)	**A2C59507004Z**	55
2.0 TDI	81 kW	01/09→12/13	CBDC; Exhaust System (C10): before soot particulate filter (V19)	**2910000212900**	16
			CBDC; Exhaust System (C10): after soot particulate filter (V18)	**A2C59507002Z**	55
2.0 TDI	100 kW	05/05→12/13	CBDA; Exhaust System (C10): before soot particulate filter (V19)	**2910000212900**	16
			CBDA; Exhaust System (C10): after soot particulate filter (V18)	**A2C59507002Z**	55
2.0 TDI	103 kW	12/05→05/11	BMM; Exhaust System (C10): before soot particulate filter (V19)	**2910000213100**	17
			BMM; Exhaust System (C10): before turbocharger (V20)	**2910000213300**	17
			BMM; Exhaust System (C10): after soot particulate filter (V18)	**A2C59507004Z**	55

© 2020 Continental Aftermarket & Services GmbH

VW - GOLF PLUS (5M1, 521) 12/04→12/13

Exhaust Temperature Sensor

2.0 TDI 16V	103 kW	01/05→12/13	CBDB; Exhaust System (C10): before soot particulate filter (V19)	**2910000212900**	16
			CBDB; Exhaust System (C10): after soot particulate filter (V18)	**A2C59507002Z**	55

Oxygen Sensor

2.0 FSI	110 kW	05/05→06/08	; Exhaust System (C10): Post-catalyst (V16); 07/05 → 11/05; BLR, BLX; Lambda Sensor (C114): Diagnostic Probe (V221)	**A2C59513338Z**	80
			Centre right (V12); Exhaust System (C10): Post-catalyst (V16); 11/05 ; BVX, BVY; Lambda Sensor (C114): Diagnostic Probe (V221)		

VW - GOLF SPORTSVAN (AM1, AN1) 02/14→

Knock Sensor

1.2 TSI	63 kW	05/14→	CYVA	**S107646001Z**	106
1.2 TSI	81 kW	04/14→	CYVB	**S107646001Z**	106
1.4 TSI	92 kW	04/14→	CZCA	**S107646001Z**	106
1.4 TSI	110 kW	02/14→	CZDA	**S107646001Z**	106
1.4 TSI MultiFuel	92 kW	04/14→	CPVB	**S107646001Z**	106
1.6	81 kW	05/14→	CWVA	**S107646001Z**	106

Exhaust Temperature Sensor

1.6 TDI	66 kW	02/14→	CRKA; VIN: XXXXXXXX → AU-D-000 001	**2910000215000**	21
			CRKA; Exhaust System (C10): before soot particulate filter (V19)	**2910000215100**	22
			CRKA; Exhaust System (C10): in front of the catalyst (V17)	**2910000809900**	31
1.6 TDI	81 kW	02/14→	CXXB / CRKB; VIN: XXXXXXXX → AU-D-000 001	**2910000215000**	21
			CXXB / CRKB	**2910000215100**	22
			CRKB	**2910000809900**	31
2.0 TDI	81 kW	05/14→11/17	CRVA	**2910000810000**	31
			CRLD	**2910000810900**	33
2.0 TDI	110 kW	02/14→	CRLB / DCYA	**2910000810900**	33

VW - JETTA II (19E, 1G2, 165) 08/83→12/92

Knock Sensor

1.8	79 kW	08/85→10/87	RD	**G855302990800Z**	93
1.8	82 kW	01/84→10/91	PB	**G855302990800Z**	93
1.8 16V	95 kW	08/86→10/91	PL	**G855302990800Z**	93
1.8 Cat	79 kW	01/87→10/91	PF	**G855302990800Z**	93
1.8 Syncro	72 kW	08/88→07/91	1P	**G855302990800Z**	93

Oxygen Sensor

1.3 Cat	40 kW	06/87→12/91	NZ; 08/90 ; Transmission Type (C51): Manual Transmission (V36); VIN: XXXXXXXX → M-000 001 ; Lambda Sensor (C114): Regulating Probe (V220); Exhaust System (C10): in front of the catalyst (V17)	**A2C59513225Z**	69
1.6	51 kW	10/86→10/91	Lambda Sensor (C114): Regulating Probe (V220); Exhaust System (C10): in front of the catalyst (V17)	**A2C59513227Z**	70
1.6	53 kW	03/86→10/91	RF; Lambda Sensor (C114): Regulating Probe (V220); Exhaust System (C10): in front of the catalyst (V17)	**A2C59513227Z**	70
1.6	55 kW	01/84→07/92	EZ; → 07/91; Lambda Sensor (C114): Regulating Probe (V220); Exhaust System (C10): in front of the catalyst (V17)	**A2C59513227Z**	70
1.8	66 kW	08/84→10/91	GU; Lambda Sensor (C114): Regulating Probe (V220); Exhaust System (C10): in front of the catalyst (V17)	**A2C59513227Z**	70
1.8 Cat	66 kW	08/87→10/91	RP; Catalytic Converter Type (C41): for vehicles without catalytic convertor (V33); Lambda Sensor (C114): Regulating Probe (V220)	**A2C59513237Z**	71

Wheel Speed Sensor

1.3	40 kW	01/84→06/87	VIN: XXXXXXXX → 1G-M-000001 ; ; Required quantity (C39): 2	**A2C59512223Z**	61
1.3	43 kW	01/84→10/86			
1.3 Cat	40 kW	06/87→12/91			
1.6	51 kW	10/86→10/91			
1.6	53 kW	03/86→10/91			

→

© 2020 Continental Aftermarket & Services GmbH

VW - JETTA II (19E, 1G2, 165) 08/83→12/92

Wheel Speed Sensor

1.6	55 kW	01/84→07/92	VIN: XXXXXXXX.. → 1G-M-000001 ; ; Required quantity (C39): 2	**A2C59512223Z**	61
1.6 D	40 kW	01/84→10/91			
1.6 TD	44 kW	01/90→10/91			
1.6 TD	51 kW	01/84→10/91			
1.6 TD	59 kW	04/89→10/91			
1.8	62 kW	08/86→01/90			
1.8	66 kW	08/84→10/91			
1.8	79 kW	08/85→10/87			
1.8	82 kW	01/84→10/91			
1.8 16V	95 kW	08/86→10/91			
1.8 16V	102 kW	06/87→12/89			
1.8 Cat	66 kW	08/87→10/91			
1.8 Cat	79 kW	01/87→10/91			

VW - JETTA III (1K2) 09/04→12/13

Knock Sensor

1.4 TSI	90 kW	05/07→10/10	CAXA	**S107646001Z**	106
1.4 TSI	103 kW	07/06→10/10	BMY	**S107646001Z**	106
1.4 TSI	118 kW	07/08→10/10	CAVD	**S107646001Z**	106
1.4 TSI	125 kW	07/06→10/10	BLG	**S107646001Z**	106
1.6	75 kW	09/04→10/10	BSF / BSE / CCSA	**S107646001Z**	106
1.6 FSI	85 kW	09/05→10/10	BLF	**S107646001Z**	106
1.6 MultiFuel	75 kW	01/08→10/10	CCSA; → 01/09	**S107646001Z**	106
2.0 FSI	110 kW	08/05→10/10	BLY / BLR / BVY / BVZ	**S107646001Z**	106
2.0 TDI	100 kW	09/05→10/10	CBDA	**S107646001Z**	106
2.0 TDI	125 kW	10/06→10/10	CEGA; → 01/09	**S107646001Z**	106
2.0 TDI 16V	103 kW	08/05→10/10	CBDB; → 01/09	**S107646001Z**	106
2.0 TFSI	147 kW	10/05→10/10	AXX / BWA / BPY	**S107583046Z**	105

Exhaust Temperature Sensor

1.6 TDI	77 kW	06/09→10/10	CAYC; Exhaust System (C10): before soot particulate filter (V19)	**2910000212900**	16
			CAYC; Exhaust System (C10): after soot particulate filter (V18)	**A2C59507002Z**	55
1.9 TDI	77 kW	08/05→10/10	BLS; Exhaust System (C10): before soot particulate filter (V19)	**2910000213100**	17
			BLS; Exhaust System (C10): before turbocharger (V20)	**2910000213300**	17
			BLS; Exhaust System (C10): after soot particulate filter (V18)	**A2C59507004Z**	55
2.0 TDI	100 kW	09/05→10/10	CBDA; Exhaust System (C10): before soot particulate filter (V19)	**2910000212900**	16
			CBDA; Exhaust System (C10): after soot particulate filter (V18)	**A2C59507002Z**	55
2.0 TDI	103 kW	10/05→10/10	BMM	**A2C59507004Z**	55
2.0 TDI	125 kW	10/06→10/10	CEGA; Exhaust System (C10): before soot particulate filter (V19)	**2910000212900**	16
			CEGA; Exhaust System (C10): before turbocharger (V20)	**2910000213300**	17
			CEGA; Exhaust System (C10): after soot particulate filter (V18)	**A2C59507002Z**	55
			BMN	**A2C59507004Z**	55
2.0 TDI 16V	103 kW	08/05→10/10	CJAA; VIN: XXXXXXXX.. → 16-B-000 001	**2910000827500**	35
			CBDB	**A2C59507002Z**	55

Mass Airflow Sensor

2.0 TFSI	147 kW	10/05→10/10	CCZA	**2910000438200**	29

Oxygen Sensor

2.0 FSI	110 kW	08/05→10/10	BLR, BVY; ; Lambda Sensor (C114): Diagnostic Probe (V221); Exhaust System (C10): Post-catalyst (V16)	**A2C59513338Z**	80

VW - JETTA IV (162, 163, AV3, AV2) 01/08→

Knock Sensor

1.2 TSI	77 kW	10/10→	CBZB; VIN: XXXXXXXX.. → 16-B-000 001	**S107646001Z**	106
1.4 TSI	90 kW	05/11→	CMSB / CAXA; VIN: XXXXXXXX.. → 16-B-000 001	**S107646001Z**	106
1.4 TSI	92 kW	08/14→	CZCA; VIN: XXXXXXXX.. → 16-F-000 001	**S107646001Z**	106
1.4 TSI	110 kW	04/11→07/14	CTHA / CAVA; VIN: XXXXXXXX.. → 16-B-000 001	**S107646001Z**	106
1.4 TSI	110 kW	08/14→	CZDA; VIN: XXXXXXXX.. → 16-F-000 001	**S107646001Z**	106
1.4 TSI	118 kW	04/11→	CTHD; VIN: XXXXXXXX.. → 16-B-000 001	**S107646001Z**	106
1.4 TSI Hybrid	110 kW	04/11→	CRJA / CNLA; VIN: XXXXXXXX.. → 16-B-000 001	**S107646001Z**	106
1.6	77 kW	12/11→	CLRA; VIN: XXXXXXXX.. → 16-B-000 001	**S107646001Z**	106

© 2020 Continental Aftermarket & Services GmbH

VW - JETTA IV (162, 163, AV3, AV2) 01/08→					
Knock Sensor					
2.0	85 kW	06/10→12/17	CBPA / CKJA; VIN: XXXXXXXX.3 → 16-B-000 001	**S107646001Z**	106
Exhaust Temperature Sensor					
1.6 TDI	77 kW	04/10→07/15	CAYC; Exhaust System (C10): before soot particulate filter (V19)	**2910000212900**	16
			CAYC; Exhaust System (C10): after soot particulate filter (V18)	**A2C59507002Z**	55
2.0 TDI	103 kW	02/11→	CJAA; VIN: XXXXXXXX.3 → 16-B-000 001	**2910000827500**	35
			CJAA	**A2C59507504Z**	59
Mass Airflow Sensor					
2.0 TSI	147 kW	12/10→	CCZA	**2910000438200**	29
Pressure Sensor					
2.0 TSI	147 kW	12/10→	CBFA; VIN: XXXXXXXX.3 → 16-B-000 001 ; → 12/14	**5WK96821Z**	48
VW - KAEFER 12/47→08/03					
Oxygen Sensor					
1600 i (Mexico)	34 kW	10/92→07/03	→ 10/95 ; VIN: XXXXXXXX.3 → V..000 001 ; Lambda Sensor (C114): Regulating Probe (V220); Exhaust System (C10): in front of the catalyst (V17)	**A2C59513185Z**	67
VW - LT 28-35 II Bus (2DB, 2DE, 2DK) 04/96→07/06					
Oxygen Sensor					
2.3	105 kW	05/96→07/06	→ 11/01; Lambda Sensor (C114): Regulating Probe (V220); Exhaust System (C10): in front of the catalyst (V17)	**A2C59513304Z**	74
VW - LT 28-46 II Platform/Chassis (2DC, 2DF, 2DG, 2DL, 2DM) 04/96→07/06					
Oxygen Sensor					
2.3	105 kW	06/96→07/06	→ 11/01; Lambda Sensor (C114): Regulating Probe (V220); Exhaust System (C10): in front of the catalyst (V17)	**A2C59513304Z**	74
VW - LT 28-46 II Van (2DA, 2DD, 2DH) 04/96→07/06					
Oxygen Sensor					
2.3	105 kW	05/96→07/06	→ 11/01; Lambda Sensor (C114): Regulating Probe (V220); Exhaust System (C10): in front of the catalyst (V17)	**A2C59513304Z**	74
VW - LUPO (6X1, 6E1) 09/98→07/05					
Knock Sensor					
1.4 FSI	77 kW	02/01→07/05	ARR	**S107646001Z**	106
Exhaust Temperature Sensor					
1.4 FSI	77 kW	02/01→07/05	ARR	**2910000216000**	23

© 2020 Continental Aftermarket & Services GmbH

VW - LUPO (6X1, 6E1) 09/98→07/05

Oxygen Sensor

1.0	37 kW	09/98→07/05	AHT, ALL; 10/98 → 05/00; Transmission Type (C51): Manual Transmission (V36); Lambda Sensor (C114): Regulating Probe (V220); Exhaust System (C10): in front of the catalyst (V17)	**A2C59513175Z**	66
			ANV, AUC; 05/99 → 05/04; Transmission Type (C51): Manual Transmission (V36); Lambda Sensor (C114): Diagnostic Probe (V221); Exhaust System (C10): Post-catalyst (V16)	**A2C59513234Z**	71
			ALD; 05/99 ; Transmission Type (C51): Manual Transmission (V36); Lambda Sensor (C114): Regulating Probe (V220); Exhaust System (C10): in front of the catalyst (V17)	**A2C59513235Z**	71
			AUC; 05/04 ; Transmission Type (C51): Manual Transmission (V36); Lambda Sensor (C114): Diagnostic Probe (V221); Exhaust System (C10): Post-catalyst (V16)	**A2C59513316Z**	76
			AER; 01/99 → 05/00; Transmission Type (C51): Manual Transmission (V36); Lambda Sensor (C114): Regulating Probe (V220); Exhaust System (C10): in front of the catalyst (V17)	**A2C59513325Z**	77
1.4	44 kW	10/00→07/05	→ 05/02; Transmission Type (C51): Manual Transmission (V36); Lambda Sensor (C114): Diagnostic Probe (V221); Exhaust System (C10): Post-catalyst (V16); 1,700	**A2C59513234Z**	71
			05/02 ; Transmission Type (C51): Manual Transmission (V36); Lambda Sensor (C114): Diagnostic Probe (V221); Exhaust System (C10): Post-catalyst (V16); 800	**A2C59513316Z**	76
1.4 16V	55 kW	09/98→07/05	Exhaust System (C10): in front of the catalyst (V17); 01/99 ; AHW; Transmission Type (C51): Manual Transmission (V36); Lambda Sensor (C114): Regulating Probe (V220)	**A2C59513175Z**	66
			Exhaust System (C10): in front of the catalyst (V17); 10/98 → 05/99; AKQ; Lambda Sensor (C114): Regulating Probe (V220)		
			Exhaust System (C10): Post-catalyst (V16); 05/99 → 09/00; APE; Transmission Type (C51): Automatic Transmission (V38); Lambda Sensor (C114): Diagnostic Probe (V221)	**A2C59513314Z**	75
			Exhaust System (C10): Post-catalyst (V16); 09/00 → 04/02; AUA; Transmission Type (C51): Automatic Transmission (V38); Lambda Sensor (C114): Diagnostic Probe (V221)		
			Exhaust System (C10): Post-catalyst (V16); 04/02 ; BBY; Transmission Type (C51): Automatic Transmission (V38); Lambda Sensor (C114): Diagnostic Probe (V221)		
1.4 16V	74 kW	08/99→07/05	AFK; → 10/00; Transmission Type (C51): Manual Transmission (V36); Lambda Sensor (C114): Regulating Probe (V220); Exhaust System (C10): in front of the catalyst (V17)	**A2C59513175Z**	66
1.6 GTI	92 kW	09/00→07/05	Transmission Type (C51): Manual Transmission (V36); Lambda Sensor (C114): Diagnostic Probe (V221); Exhaust System (C10): Post-catalyst (V16)	**A2C59513319Z**	76

Wheel Speed Sensor

1.0	37 kW	09/98→07/05		**S105705002Z**	99
			ANV / ALL / ALD / AHT / AER / AUC;	**S107023001Z**	100
1.2 TDI 3L	45 kW	07/99→07/05	AYZ / ANY;	**S107023001Z**	100
1.4	44 kW	10/00→07/05		**S105705002Z**	99
			AUD;	**S107023001Z**	100
1.4 16V	55 kW	09/98→07/05		**S105705002Z**	99
			AHW / AUA / APE / BBY / AKQ;	**S107023001Z**	100
1.4 16V	74 kW	08/99→07/05		**S105705002Z**	99
			AFK / AUB / AQQ / ANM;	**S107023001Z**	100
1.4 FSI	77 kW	02/01→07/05		**S105705002Z**	99
			ARR;	**S107023001Z**	100
1.4 TDI	55 kW	01/99→07/05		**S105705002Z**	99
			AMF;	**S107023001Z**	100
1.6 GTI	92 kW	09/00→07/05		**S105705002Z**	99
			AVY;	**S107023001Z**	100

© 2020 Continental Aftermarket & Services GmbH

VW - LUPO (6X1, 6E1) 09/98→07/05					
Wheel Speed Sensor					
1.7 SDI	44 kW	09/98→07/05		**S105705002Z**	99
			AKU;	**S107023001Z**	100
VW - MULTIVAN V (7HM, 7HN, 7HF, 7EF, 7EM, 7EN) 04/03→08/15					
Knock Sensor					
2.0	85 kW	11/03→08/15	AXA; VIN: XXXXXXXX→ 7H-3-000 001 / 7J-6-000 001 →VIN: XXXXXXXX 7H-3-001 000	**S107646001Z**	106
3.2 V6	170 kW	02/04→06/04		**S107583006Z**	103
			BDL; VIN: XXXXXXXX→ 7H-3-000 001 / 7J-6-000 001 →VIN: XXXXXXXX 7H-3-001 000	**S107646001Z**	106
3.2 V6 3.2 V6 4motion	173 kW 173 kW	02/04→12/09 07/04→12/09		**S107583006Z**	103
Exhaust Temperature Sensor					
2.5 TDI	96 kW	04/03→11/09	BNZ; Exhaust System (C10): before turbocharger (V20)	**2910000214200**	19
			BNZ; Exhaust System (C10): before soot particulate filter (V19)	**2910000214400**	20
2.5 TDI	128 kW	04/03→11/09	BPC; Exhaust System (C10): before turbocharger (V20)	**2910000214200**	19
			BPC; Exhaust System (C10): before soot particulate filter (V19)	**2910000214400**	20
2.5 TDI 4motion	96 kW	07/04→11/09	BNZ; Exhaust System (C10): before turbocharger (V20)	**2910000214200**	19
			BNZ; Exhaust System (C10): before soot particulate filter (V19)	**2910000214400**	20
2.5 TDI 4motion	128 kW	07/04→11/09	BPC; Exhaust System (C10): before turbocharger (V20)	**2910000214200**	19
			BPC; Exhaust System (C10): before soot particulate filter (V19)	**2910000214400**	20
Mass Airflow Sensor					
2.0 TSI	110 kW	07/12→08/15	CJKB	**2910000438200**	29
2.0 TSI 2.0 TSI 4motion	150 kW 150 kW	05/11→08/15 07/11→08/15	CJKA	**2910000438200**	29
Oxygen Sensor					
2.0	85 kW	11/03→08/15	Lambda Sensor (C114): Diagnostic Probe (V221); Exhaust System (C10): Post-catalyst (V16)	**A2C59513235Z**	71
3.2 V6 3.2 V6 3.2 V6 4motion	170 kW 173 kW 173 kW	02/04→06/04 02/04→12/09 07/04→12/09	; Lambda Sensor (C114): Diagnostic Probe (V221); Exhaust System (C10): Post-catalyst (V16)	**A2C59513235Z**	71
VW - MULTIVAN VI (SGF, SGM, SGN, SHM, SHN) 04/15→					
Knock Sensor					
2.0 TDI	75 kW	04/15→	CXGB	**S107646001Z**	106
2.0 TDI	84 kW	05/16→	CXHB	**S107646001Z**	106
2.0 TDI	110 kW	04/15→	CXHA / CXFA	**S107646001Z**	106
2.0 TDI	150 kW	06/15→	CXEB	**S107646001Z**	106
2.0 TDI 4motion	110 kW	08/15→	CXHA / CXFA	**S107646001Z**	106
2.0 TDI 4motion	150 kW	06/15→	CXEB	**S107646001Z**	106
VW - NEW BEETLE (9C1, 1C1) 01/98→11/10					
Knock Sensor					
1.4	55 kW	11/01→09/10	BCA	**S107646001Z**	106
1.6	75 kW	06/00→09/10	BFS	**S107646001Z**	106
			AYD	**S107646001Z**	106
1.8 T	110 kW	10/99→09/10	APH / AWU / AVC / AWV; VIN: XXXXXXXX→ 9C-1-600 001 / 1C-1-400 001	**S107646001Z**	106
1.8 T	132 kW	11/01→06/05	AWP / BNU	**S107646001Z**	106
2.0	85 kW	01/98→09/10	AZJ / BER / BEV / CBPA / BHP	**S107646001Z**	106
			AVH; VIN: XXXXXXXX→ 1C-1-400 001	**S107646001Z**	106
			AQY / APK / AEG	**S107646001Z**	106
2.3 V5	125 kW	10/00→09/10	AQN	**S107646001Z**	106
3.2 RSI 4motion (1C9)	165 kW	04/00→05/01		**S107583006Z**	103
Oxygen Sensor					
1.4	55 kW	11/01→09/10	BCA; Transmission Type (C51): Manual Transmission (V36); Lambda Sensor (C114): Diagnostic Probe (V221); Exhaust System (C10): Post-catalyst (V16)	**A2C59513315Z**	75

© 2020 Continental Aftermarket & Services GmbH

VW - NEW BEETLE (9C1, 1C1) 01/98→11/10

Oxygen Sensor

1.6	74 kW	10/99→09/00	→ 11/99 ; Transmission Type (C51): Manual Transmission (V36); Lambda Sensor (C114): Regulating Probe (V220); Exhaust System (C10): in front of the catalyst (V17)	**A2C59513240Z**	72
			→ 11/99 ; Transmission Type (C51): Manual Transmission (V36); Lambda Sensor (C114): Diagnostic Probe (V221); Exhaust System (C10): Post-catalyst (V16)	**A2C59513315Z**	75
1.6	75 kW	06/00→09/10	Exhaust System (C10): in front of the catalyst (V17); → 06/05; AYD; Lambda Sensor (C114): Regulating Probe (V220)	**A2C59513240Z**	72
			Exhaust System (C10): in front of the catalyst (V17); → 06/02 ; BFS; Lambda Sensor (C114): Regulating Probe (V220) ; [mm] 1,450; Number of circuits (C1): 5		
			Exhaust System (C10): Post-catalyst (V16); → 06/05; AYD; Lambda Sensor (C114): Diagnostic Probe (V221)	**A2C59513315Z**	75
			Exhaust System (C10): Post-catalyst (V16); → 06/02 ; BFS; Lambda Sensor (C114): Diagnostic Probe (V221) ; [mm] 650; Number of circuits (C1): 4		
1.8 T	110 kW	10/99→09/10	Exhaust System (C10): Post-catalyst (V16); → 10/00 → 06/05; AWU; Lambda Sensor (C114): Diagnostic Probe (V221)	**A2C59513235Z**	71
			Exhaust System (C10): Post-catalyst (V16); → 06/00 → 06/04; AWV; Lambda Sensor (C114): Diagnostic Probe (V221)		
			Exhaust System (C10): Post-catalyst (V16); → 06/00; APH; Lambda Sensor (C114): Diagnostic Probe (V221)	**A2C59513315Z**	75
			Exhaust System (C10): Post-catalyst (V16); → 10/00; AVC; Lambda Sensor (C114): Diagnostic Probe (V221)		
			; Exhaust System (C10): Post-catalyst (V16); → 07/04 → 06/05; BKF; Lambda Sensor (C114): Diagnostic Probe (V221)		
			BKF; → 07/04 → 06/05; Transmission Type (C51): Automatic Transmission (V38); ; Lambda Sensor (C114): Diagnostic Probe (V221); Exhaust System (C10): Post-catalyst (V16)	**A2C59513319Z**	76
			AWU; → 07/05 ; Lambda Sensor (C114): Diagnostic Probe (V221); Exhaust System (C10): Post-catalyst (V16)	**A2C59513338Z**	80
1.8 T	132 kW	11/01→06/05	Transmission Type (C51): Manual Transmission (V36); Lambda Sensor (C114): Diagnostic Probe (V221); Exhaust System (C10): Post-catalyst (V16)	**A2C59513235Z**	71
2.0	85 kW	01/98→09/10	AZJ, BEJ; → 06/01 ; Lambda Sensor (C114): Regulating Probe (V220); Exhaust System (C10): in front of the catalyst (V17)	**A2C59513240Z**	72
			AEG, APK AQY / AZJ, BEJ, BER / BHP; Lambda Sensor (C114): Diagnostic Probe (V221); Exhaust System (C10): Post-catalyst (V16)	**A2C59513315Z**	75
			AEG, APK, AQY; → 06/05; Lambda Sensor (C114): Regulating Probe (V220); Exhaust System (C10): in front of the catalyst (V17)	**A2C59513338Z**	80
			BER, BHP; → 01/03 ; Lambda Sensor (C114): Regulating Probe (V220); Exhaust System (C10): in front of the catalyst (V17)	**A2C59513347Z**	81

Wheel Speed Sensor

1.4	55 kW	11/01→09/10		**S105705002Z**	99
			BCA;	**S107023001Z**	100
1.6	74 kW	10/99→09/00		**S105705002Z**	99
			AWH;	**S107023001Z**	100
1.6	75 kW	06/00→09/10		**S105705002Z**	99
			AYD;	**S107023001Z**	100
1.8 T	110 kW	10/99→09/10		**S105705002Z**	99
			APH / AWV / AWU / AVC;	**S107023001Z**	100
1.9 TDI	66 kW	01/98→06/04		**S105705002Z**	99
			ALH; → 01/99 ;	**S107023001Z**	100
1.9 TDI	74 kW	02/01→09/10	ATD;	**S107023001Z**	100
1.9 TDI	77 kW	07/05→09/10		**S105705002Z**	99
2.0	85 kW	01/98→09/10		**S105705002Z**	99
			AZG / AEG / APK / AQY; → 01/99 ;	**S107023001Z**	100
2.3 V5	125 kW	10/00→09/10		**S105705002Z**	99
			AQN;	**S107023001Z**	100

© 2020 Continental Aftermarket & Services GmbH

VW - NEW BEETLE (9C1, 1C1) 01/98→11/10					
Wheel Speed Sensor					
3.2 RSI 4motion (1C9)	165 kW	04/00→05/01	AXJ;	**S107023001Z**	100
VW - NEW BEETLE Convertible (1Y7) 09/02→12/11					
Knock Sensor					
1.4	55 kW	01/03→09/10	BCA	**S107646001Z**	106
1.6	75 kW	01/03→09/10	BFS	**S107646001Z**	106
1.8 T	110 kW	01/03→09/10	AWU	**S107646001Z**	106
2.0	85 kW	09/02→10/10	BDC / AZJ / BGD	**S107646001Z**	106
Oxygen Sensor					
1.4	55 kW	01/03→09/10	Transmission Type (C51): Manual Transmission (V36); Lambda Sensor (C114): Diagnostic Probe (V221); Exhaust System (C10): Post-catalyst (V16)	**A2C59513315Z**	75
1.6	75 kW	01/03→09/10	Lambda Sensor (C114): Regulating Probe (V220); Exhaust System (C10): in front of the catalyst (V17)	**A2C59513240Z**	72
			Lambda Sensor (C114): Diagnostic Probe (V221); Exhaust System (C10): Post-catalyst (V16)	**A2C59513315Z**	75
1.8 T	110 kW	01/03→09/10	→ 06/05; Transmission Type (C51): Manual Transmission (V36); Lambda Sensor (C114): Diagnostic Probe (V221); Exhaust System (C10): Post-catalyst (V16)	**A2C59513235Z**	71
			→ 07/05 ; Transmission Type (C51): Manual Transmission (V36); Lambda Sensor (C114): Diagnostic Probe (V221); Exhaust System (C10): Post-catalyst (V16)	**A2C59513338Z**	80
2.0	85 kW	09/02→10/10	AZJ, BEV; Lambda Sensor (C114): Regulating Probe (V220); Exhaust System (C10): in front of the catalyst (V17)	**A2C59513240Z**	72
			AZJ, BEV; Lambda Sensor (C114): Diagnostic Probe (V221); Exhaust System (C10): Post-catalyst (V16)	**A2C59513319Z**	76
2.5	110 kW	07/05→09/10	; Exhaust System (C10): Post-catalyst (V16); BPR; Lambda Sensor (C114): Diagnostic Probe (V221)	**A2C59513315Z**	75
			Exhaust System (C10): Post-catalyst (V16); BPS; Lambda Sensor (C114): Diagnostic Probe (V221)		
			BPR; ; Lambda Sensor (C114): Diagnostic Probe (V221); Exhaust System (C10): Post-catalyst (V16)	**A2C59513319Z**	76
Wheel Speed Sensor					
1.4	55 kW	01/03→09/10		**S105705002Z**	99
			BCA;	**S107023001Z**	100
1.6	75 kW	01/03→09/10		**S105705002Z**	99
			BFS;	**S107023001Z**	100
1.8 T	110 kW	01/03→09/10		**S105705002Z**	99
			AWU;	**S107023001Z**	100
1.9 TDI	74 kW	06/03→09/10		**S105705002Z**	99
			AXR;	**S107023001Z**	100
1.9 TDI	77 kW	07/05→09/10		**S105705002Z**	99
2.0	85 kW	09/02→10/10		**S105705002Z**	99
			BDC / BGD / AZJ;	**S107023001Z**	100
VW - PASSAT (3A2, 35I) 02/88→12/97					
Knock Sensor					
1.8 G60 Syncro	118 kW	08/88→08/96	PG; → 01/90 → 12/93	**G855302990800Z**	93
2.0 16V	100 kW	08/88→09/93	9A; → 31-J-000 001 ; Required quantity (C39): 2	**G855302990800Z**	93
Oxygen Sensor					
1.6	53 kW	04/88→07/89	1F; → 08/88 ; Lambda Sensor (C114): Regulating Probe (V220); Exhaust System (C10): in front of the catalyst (V17)	**A2C59513227Z**	70
1.6	74 kW	10/94→08/96	AEK, AFT; Lambda Sensor (C114): Regulating Probe (V220); Exhaust System (C10): in front of the catalyst (V17)	**A2C59513331Z**	79

© 2020 Continental Aftermarket & Services GmbH

VW - PASSAT (3A2, 35I) 02/88→12/97

Oxygen Sensor

1.8	55 kW	08/90→08/96	Exhaust System (C10): in front of the catalyst (V17); → 08/91 → 09/91; VIN XXXXXXXX → N-000 001 ; Transmission Type (C51): Manual Transmission (V36); Lambda Sensor (C114): Regulating Probe (V220)	A2C59513188Z	67
			Exhaust System (C10): in front of the catalyst (V17); → 10/91 → 10/93; Transmission Type (C51): Manual Transmission (V36); Lambda Sensor (C114): Regulating Probe (V220)		
			Exhaust System (C10): in front of the catalyst (V17); → 10/93 ; → VIN XXXXXXXX S-075 000; Transmission Type (C51): Manual Transmission (V36); Lambda Sensor (C114): Regulating Probe (V220)		
			→ 07/91; → VIN XXXXXXXX M-400 000; Transmission Type (C51): Manual Transmission (V36); Lambda Sensor (C114): Regulating Probe (V220); Exhaust System (C10): in front of the catalyst (V17)	A2C59513227Z	70
1.8	66 kW	02/88→08/96	Exhaust System (C10): in front of the catalyst (V17); → 10/91 → 07/92; AAM; Transmission Type (C51): Manual Transmission (V36); Lambda Sensor (C114): Regulating Probe (V220)	A2C59513188Z	67
			Exhaust System (C10): in front of the catalyst (V17); → 08/90 → 09/94; ABS; Transmission Type (C51): Manual Transmission (V36); Lambda Sensor (C114): Regulating Probe (V220)		
			RP; → 04/88 → 09/91; Transmission Type (C51): Manual Transmission (V36); Lambda Sensor (C114): Regulating Probe (V220); Exhaust System (C10): in front of the catalyst (V17)	A2C59513227Z	70
			RP; → 04/88 → 09/91; Catalytic Converter Type (C41): for vehicles without catalytic convertor (V33); Lambda Sensor (C114): Regulating Probe (V220)	A2C59513237Z	71
1.8 G60 Syncro	118 kW	08/88→08/96	→ 09/89 → 10/93; Transmission Type (C51): Manual Transmission (V36); Catalytic Converter Type (C41): for vehicles without catalytic convertor (V33); Lambda Sensor (C114): Regulating Probe (V220)	A2C59513225Z	69
2.0	79 kW	03/95→08/96	Exhaust System (C10): in front of the catalyst (V17); → 07/95; ADY; Lambda Sensor (C114): Regulating Probe (V220)	A2C59513242Z	72
			Exhaust System (C10): in front of the catalyst (V17); AEP; Lambda Sensor (C114): Regulating Probe (V220) ; 885		
			→ 07/95; Catalytic Converter Type (C41): for vehicles without catalytic convertor (V33); ADY; Lambda Sensor (C114): Regulating Probe (V220)	A2C59513331Z	79
			Catalytic Converter Type (C41): for vehicles without catalytic convertor (V33); AEP; Lambda Sensor (C114): Regulating Probe (V220) ; 660		
2.0	85 kW	02/90→08/96	→ 10/94 → 07/95; ADY; Lambda Sensor (C114): Regulating Probe (V220); Exhaust System (C10): in front of the catalyst (V17)	A2C59513242Z	72
			ADY; → 10/94 ; Catalytic Converter Type (C41): for vehicles without catalytic convertor (V33); Lambda Sensor (C114): Regulating Probe (V220)	A2C59513331Z	79
			2E; → 10/93 → 09/94; Lambda Sensor (C114): Regulating Probe (V220); Exhaust System (C10): in front of the catalyst (V17)	A2C59513345Z	81
2.0 16V	110 kW	01/94→08/96	→ 09/94; → VIN XXXXXXXX S-075 000; Transmission Type (C51): Manual Transmission (V36); Lambda Sensor (C114): Regulating Probe (V220); Exhaust System (C10): in front of the catalyst (V17)	A2C59513185Z	67
2.0 Syncro	85 kW	10/90→08/96	2E; → 10/93; Transmission Type (C51): Manual Transmission (V36); Lambda Sensor (C114): Regulating Probe (V220); Exhaust System (C10): in front of the catalyst (V17)	A2C59513225Z	69

© 2020 Continental Aftermarket & Services GmbH

VW - PASSAT (3A2, 35I) 02/88→12/97

Oxygen Sensor

2.8 VR6	128 kW	06/91→08/96	→|VIN: XXXXXXXX...| S-086 000; Lambda Sensor (C114): Regulating Probe (V220); Exhaust System (C10): in front of the catalyst (V17)	**A2C59513185Z**	67
			|VIN: XXXXXXXX...|→ T-000 210 ; Lambda Sensor (C114): Regulating Probe (V220); Exhaust System (C10): in front of the catalyst (V17)	**A2C59513190Z**	68
			|VIN: XXXXXXXX...|→ S-086 001 →|VIN: XXXXXXXX...| T-000 209; Lambda Sensor (C114): Regulating Probe (V220); Exhaust System (C10): in front of the catalyst (V17)	**A2C59513242Z**	72
			Catalytic Converter Type (C41): for vehicles without catalytic convertor (V33); Lambda Sensor (C114): Regulating Probe (V220)	**A2C59513345Z**	81

Wheel Speed Sensor

1.6 1.6	53 kW 55 kW	04/88→07/89 04/88→07/92	; Required quantity (C39): 2	**A2C59512223Z**	61
1.6	74 kW	10/94→08/96	→|VIN: XXXXXXXX...| 3A-S-300000; ; Required quantity (C39): 2	**A2C59512223Z**	61
			|VIN: XXXXXXXX...|→ 3A-T-000001 ;	**A2C59513787**	83
				S105705002Z	99
1.6 TD	59 kW	08/88→09/93	; Required quantity (C39): 2	**A2C59512223Z**	61
1.8	55 kW	08/90→08/96	→ 10/93 ; →|VIN: XXXXXXXX...| 3A-S-300000; ; Required quantity (C39): 2	**A2C59512223Z**	61
			→ 10/93; ; Required quantity (C39): 2	**A2C59512223Z**	61
			|VIN: XXXXXXXX...|→ 3A-T-000001 ;	**A2C59513787**	83
				S105705002Z	99
1.8	66 kW	02/88→08/96	→ 04/88 → 10/93; ; Required quantity (C39): 2	**A2C59512223Z**	61
			→ 10/93 ; →|VIN: XXXXXXXX...| 3A-S-300000; ; Required quantity (C39): 2	**A2C59512223Z**	61
			|VIN: XXXXXXXX...|→ 3A-T-000001 ;	**A2C59513787**	83
				S105705002Z	99
1.8 1.8 1.8 16V 1.9 D	79 kW 82 kW 100 kW 50 kW	04/88→07/93 04/88→07/92 04/88→12/89 05/89→10/93	; Required quantity (C39): 2	**A2C59512223Z**	61
1.9 TD	55 kW	03/91→08/96	→ 10/93 ; →|VIN: XXXXXXXX...| 3A-S-300000; ; Required quantity (C39): 2	**A2C59512223Z**	61
			→ 10/93; ; Required quantity (C39): 2	**A2C59512223Z**	61
			|VIN: XXXXXXXX...|→ 3A-T-000001 ;	**A2C59513787**	83
				S105705002Z	99
1.9 TDI 1.9 TDI 2.0	66 kW 81 kW 79 kW	10/93→08/96 03/96→08/96 03/95→08/96	→|VIN: XXXXXXXX...| 3A-S-300000; ; Required quantity (C39): 2	**A2C59512223Z**	61
			|VIN: XXXXXXXX...|→ 3A-T-000001 ;	**A2C59513787**	83
				S105705002Z	99
2.0	85 kW	02/90→08/96	→ 10/93 ; →|VIN: XXXXXXXX...| 3A-S-300000; ; Required quantity (C39): 2	**A2C59512223Z**	61
			→ 03/90 → 10/93; ; Required quantity (C39): 2	**A2C59512223Z**	61
			|VIN: XXXXXXXX...|→ 3A-T-000001 ;	**A2C59513787**	83
				S105705002Z	99
2.0 16V	100 kW	08/88→09/93	; Required quantity (C39): 2	**A2C59512223Z**	61
2.0 16V	110 kW	01/94→08/96	→|VIN: XXXXXXXX...| 3A-S-300000; ; Required quantity (C39): 2	**A2C59512223Z**	61
			|VIN: XXXXXXXX...|→ 3A-T-000001 ;	**A2C59513787**	83
				S105705002Z	99
2.0 Syncro	85 kW	10/90→08/96		**S105705002Z**	99
2.8 VR6	128 kW	06/91→08/96	→ 10/93 ; →|VIN: XXXXXXXX...| 3A-S-300000; ; Required quantity (C39): 2	**A2C59512223Z**	61
			→ 10/93; ; Required quantity (C39): 2	**A2C59512223Z**	61
			|VIN: XXXXXXXX...|→ 3A-T-000001 ;	**A2C59513787**	83
				S105705002Z	99

VW - PASSAT (3B2) 08/96→12/01

Knock Sensor

1.6	74 kW	10/96→11/00	ADP / AHL / ANA / ARM; → 12/97 ; |VIN: XXXXXXXX...|→ 3B-V-000 001	**G855302990800Z**	93
1.8	92 kW	10/96→11/00	ADR / ARG / APT; → 12/97 ; |VIN: XXXXXXXX...|→ 3B-V-000 001	**G855302990800Z**	93
1.8 Syncro/4motion	92 kW	12/96→08/00	ARG / APT / ADR; → 12/97 ; |VIN: XXXXXXXX...|→ 3B-V-000 001	**G855302990800Z**	93
1.8 T	110 kW	10/96→11/00	ANB / APU / AEB; → 12/97 ; |VIN: XXXXXXXX...|→ 3B-V-000 001	**G855302990800Z**	93

Mass Airflow Sensor

1.6	74 kW	10/96→11/00	→ 01/00	**A2C59512895**	63

© 2020 Continental Aftermarket & Services GmbH

VW - PASSAT (3B2) 08/96→12/01

Mass Airflow Sensor

1.8	85 kW	01/97→11/00	AFY; → 01/00	**A2C59512895**	63
1.8 1.8 Syncro/4motion	92 kW 92 kW	10/96→11/00 12/96→08/00	→ 01/99 ; Engine Number to (C47): 3B-X-400 000	**A2C59512895**	63

Oxygen Sensor

1.6	74 kW	10/96→11/00	Exhaust System (C10): in front of the catalyst (V17); → 01/97 → 10/97; ADP; Lambda Sensor (C114): Regulating Probe (V220)	**A2C59513189Z**	67
			Exhaust System (C10): in front of the catalyst (V17); → 08/98; AHL; Lambda Sensor (C114): Regulating Probe (V220)		
			Exhaust System (C10): in front of the catalyst (V17); → 01/99 → 08/00; ARM; Lambda Sensor (C114): Regulating Probe (V220)		
			ANA; → 07/99 → 08/00; Lambda Sensor (C114): Diagnostic Probe (V221); Exhaust System (C10): Post-catalyst (V16)	**A2C59513323Z**	77
			ANA; → 07/99 → 08/00; Lambda Sensor (C114): Regulating Probe (V220); Exhaust System (C10): in front of the catalyst (V17)	**A2C59513329Z**	78
1.8	85 kW	01/97→11/00	AFY; → 12/98; → VIN: XXXXXXX X-360 000; Lambda Sensor (C114): Regulating Probe (V220); Exhaust System (C10): in front of the catalyst (V17)	**A2C59513189Z**	67
			AFY; → 12/98 → 04/00; VIN: XXXXXXX → X-360 001 ; Lambda Sensor (C114): Regulating Probe (V220); Exhaust System (C10): in front of the catalyst (V17)	**A2C59513347Z**	81
1.8	92 kW	10/96→11/00	→ 12/96 → 12/98; → VIN: XXXXXXX X-360 000; ADR; Lambda Sensor (C114): Regulating Probe (V220); Exhaust System (C10): in front of the catalyst (V17)	**A2C59513189Z**	67
			Exhaust System (C10): in front of the catalyst (V17); → 12/98 → 01/99; VIN: XXXXXXX → X-360 001 ; ADR; Lambda Sensor (C114): Regulating Probe (V220)	**A2C59513347Z**	81
			Exhaust System (C10): in front of the catalyst (V17); → 01/99 → 08/00; APT, ARG; Lambda Sensor (C114): Regulating Probe (V220)		
1.8 Syncro/4motion	92 kW	12/96→08/00	ADR, APT, ARG; → 06/97 ; Transmission Type (C51): Manual Transmission (V36); Lambda Sensor (C114): Regulating Probe (V220); Exhaust System (C10): in front of the catalyst (V17)	**A2C59513347Z**	81
1.8 T	110 kW	10/96→11/00	AGZ; → 09/97 → 04/99; Lambda Sensor (C114): Regulating Probe (V220); Exhaust System (C10): in front of the catalyst (V17)	**A2C59513313Z**	75
			ANB; → 01/99 → 08/00; Lambda Sensor (C114): Diagnostic Probe (V221); Exhaust System (C10): Post-catalyst (V16)	**A2C59513316Z**	76
			Exhaust System (C10): in front of the catalyst (V17); → 12/98 → 12/98; VIN: XXXXXXX → X-360 001 ; AEB; Lambda Sensor (C114): Regulating Probe (V220)	**A2C59513347Z**	81
			Exhaust System (C10): in front of the catalyst (V17); → 01/99 → 08/00; ANB, APU; Lambda Sensor (C114): Regulating Probe (V220)		
2.0	88 kW	04/00→11/00	ASU; Lambda Sensor (C114): Diagnostic Probe (V221); Exhaust System (C10): Post-catalyst (V16)	**A2C59513315Z**	75
			ASU; Lambda Sensor (C114): Regulating Probe (V220); Exhaust System (C10): in front of the catalyst (V17)	**A2C59513329Z**	78
2.0 4motion	88 kW	04/00→11/00	Lambda Sensor (C114): Diagnostic Probe (V221); Exhaust System (C10): Post-catalyst (V16)	**A2C59513315Z**	75
			Lambda Sensor (C114): Regulating Probe (V220); Exhaust System (C10): in front of the catalyst (V17)	**A2C59513329Z**	78
2.3 VR5 Syncro/4motion	110 kW	10/97→11/00	→ 08/00; Transmission Type (C51): Manual Transmission (V36); Lambda Sensor (C114): Regulating Probe (V220); Exhaust System (C10): in front of the catalyst (V17)	**A2C59513313Z**	75
2.8 V6	142 kW	08/96→11/00	; Exhaust System (C10): in front of the catalyst (V17); → 01/99 → 08/00; APR; Lambda Sensor (C114): Regulating Probe (V220)	**A2C59513241Z**	72
			; Exhaust System (C10): in front of the catalyst (V17); → 01/99 → 08/00; APR; Lambda Sensor (C114): Regulating Probe (V220)		

© 2020 Continental Aftermarket & Services GmbH

VW - PASSAT (3B2) 08/96→12/01					
Oxygen Sensor					
2.8 V6 Syncro/4motion	142 kW	10/96→11/00	; Exhaust System (C10): in front of the catalyst (V17); 01/99 08/00; APR, AQD; Lambda Sensor (C114): Regulating Probe (V220)	**A2C59513241Z**	72
			; Exhaust System (C10): in front of the catalyst (V17); 01/99 08/00; APR, AQD; Lambda Sensor (C114): Regulating Probe (V220)		
Wheel Speed Sensor					
1.8 Syncro/4motion	92 kW	12/96→08/00		**S105705002Z**	99
1.9 TDI Syncro/4motion	81 kW	06/97→08/00			
2.8 V6 4motion	140 kW	09/99→11/00			
2.8 V6 Syncro/4motion	142 kW	10/96→11/00			
VW - PASSAT (3B3) 10/00→12/05					
Knock Sensor					
1.8 T 20V	110 kW	11/00→05/05	AWT	**S107583009Z**	104
2.0	85 kW	11/00→05/05		**S107583021Z**	104
2.0	96 kW	11/01→05/05	ALT	**S107583009Z**	104
				S107583021Z	104
2.0 4motion	85 kW	11/00→05/05		**S107583021Z**	104
2.3 V5	125 kW	11/00→05/05			
2.3 V5 4motion	125 kW	11/00→05/05			
Oxygen Sensor					
1.6	75 kW	11/00→05/05	Transmission Type (C51): Manual Transmission (V36); Lambda Sensor (C114): Diagnostic Probe (V221); Exhaust System (C10): Post-catalyst (V16)	**A2C59513323Z**	77
			ALZ; Transmission Type (C51): Manual Transmission (V36); Lambda Sensor (C114): Regulating Probe (V220); Exhaust System (C10): in front of the catalyst (V17)	**A2C59513329Z**	78
1.8 T	125 kW	02/01→05/05	Transmission Type (C51): Automatic Transmission (V38); Lambda Sensor (C114): Regulating Probe (V220); Exhaust System (C10): in front of the catalyst (V17)	**A2C59513240Z**	72
			Transmission Type (C51): Automatic Transmission (V38); Lambda Sensor (C114): Diagnostic Probe (V221); Exhaust System (C10): Post-catalyst (V16)	**A2C59513316Z**	76
1.8 T 20V	110 kW	11/00→05/05	AWT; Lambda Sensor (C114): Regulating Probe (V220); Exhaust System (C10): in front of the catalyst (V17)	**A2C59513240Z**	72
			; Exhaust System (C10): in front of the catalyst (V17); ATQ; Lambda Sensor (C114): Regulating Probe (V220)	**A2C59513241Z**	72
			; Exhaust System (C10): in front of the catalyst (V17); ATQ; Lambda Sensor (C114): Regulating Probe (V220); ; 620		
			; Exhaust System (C10): Post-catalyst (V16); ATQ; Lambda Sensor (C114): Diagnostic Probe (V221)	**A2C59513312Z**	75
			; Exhaust System (C10): Post-catalyst (V16); ATQ; Lambda Sensor (C114): Diagnostic Probe (V221); ; 1,690		
			AWT; Lambda Sensor (C114): Diagnostic Probe (V221); Exhaust System (C10): Post-catalyst (V16)	**A2C59513316Z**	76
2.0	85 kW	11/00→05/05	AZM; Lambda Sensor (C114): Diagnostic Probe (V221); Exhaust System (C10): Post-catalyst (V16)	**A2C59513323Z**	77
			AZM; Lambda Sensor (C114): Regulating Probe (V220); Exhaust System (C10): in front of the catalyst (V17)	**A2C59513329Z**	78
2.0	96 kW	11/01→05/05	Lambda Sensor (C114): Regulating Probe (V220); Exhaust System (C10): in front of the catalyst (V17)	**A2C59513240Z**	72
			Exhaust System (C10): Post-catalyst (V16); 04/02; Transmission Type (C51): Automatic Transmission (V38); Lambda Sensor (C114): Diagnostic Probe (V221)	**A2C59513316Z**	76
			Exhaust System (C10): Post-catalyst (V16); Transmission Type (C51): Manual Transmission (V36); Lambda Sensor (C114): Diagnostic Probe (V221)		

© 2020 Continental Aftermarket & Services GmbH

VW - PASSAT (3B3) 10/00→12/05					
Oxygen Sensor					
2.0 4motion	85 kW	11/00→05/05	Transmission Type (C51): Manual Transmission (V36); Lambda Sensor (C114): Diagnostic Probe (V221); Exhaust System (C10): Post-catalyst (V16)	**A2C59513323Z**	77
			Transmission Type (C51): Manual Transmission (V36); Lambda Sensor (C114): Regulating Probe (V220); Exhaust System (C10): in front of the catalyst (V17)	**A2C59513329Z**	78
2.3 V5	125 kW	11/00→05/05	01/01 → 04/02; → 2-500 000; Lambda Sensor (C114): Diagnostic Probe (V221); Exhaust System (C10): Post-catalyst (V16)	**A2C59513347Z**	81
2.3 V5 4motion	125 kW	11/00→05/05	01/01 → 04/02; Transmission Type (C51): Manual Transmission (V36); → 2-500 000; Lambda Sensor (C114): Diagnostic Probe (V221); Exhaust System (C10): Post-catalyst (V16)	**A2C59513347Z**	81
2.8	142 kW	05/02→05/03	; Exhaust System (C10): in front of the catalyst (V17); AMX. ATQ, BBG; Lambda Sensor (C114): Regulating Probe (V220)	**A2C59513241Z**	72
			; Exhaust System (C10): in front of the catalyst (V17); AMX, ATQ, BBG; Lambda Sensor (C114): Regulating Probe (V220) ; 620		
			; Exhaust System (C10): Post-catalyst (V16); AMX, ATQ, BBG; Lambda Sensor (C114): Diagnostic Probe (V221)	**A2C59513312Z**	75
			; Exhaust System (C10): Post-catalyst (V16); AMX, ATQ, BBG; Lambda Sensor (C114): Diagnostic Probe (V221) ; 1,690		
2.8 4motion	142 kW	11/00→05/05	; Exhaust System (C10): in front of the catalyst (V17); AMX; Lambda Sensor (C114): Regulating Probe (V220)	**A2C59513241Z**	72
			; Exhaust System (C10): in front of the catalyst (V17); AMX; Lambda Sensor (C114): Regulating Probe (V220)		
			; Exhaust System (C10): in front of the catalyst (V17); 03/01 ; ATQ; Lambda Sensor (C114): Regulating Probe (V220)		
			; Exhaust System (C10): in front of the catalyst (V17); 03/01 ; ATQ; Lambda Sensor (C114): Regulating Probe (V220) ; 620		
			; Exhaust System (C10): Post-catalyst (V16); AMX; Lambda Sensor (C114): Diagnostic Probe (V221)	**A2C59513312Z**	75
			; Exhaust System (C10): Post-catalyst (V16); AMX; Lambda Sensor (C114): Diagnostic Probe (V221)		
			; Exhaust System (C10): Post-catalyst (V16); 03/01 ; ATQ; Lambda Sensor (C114): Diagnostic Probe (V221)		
			; Exhaust System (C10): Post-catalyst (V16); 03/01 ; ATQ; Lambda Sensor (C114): Diagnostic Probe (V221) ; 1,690		
4.0 W8 4motion	202 kW	09/01→09/04	BDN, BDP; ; Lambda Sensor (C114): Diagnostic Probe (V221); Exhaust System (C10): Post-catalyst (V16)	**A2C59513235Z**	71
			BDN, BDP; ; Lambda Sensor (C114): Diagnostic Probe (V221); Exhaust System (C10): Post-catalyst (V16)	**A2C59513316Z**	76
Wheel Speed Sensor					
2.8 4motion	142 kW	11/00→05/05		**S105705002Z**	99
VW - PASSAT (3C2) 03/05→12/10					
Knock Sensor					
2.0 FSI	147 kW	07/05→07/10	BPY / BWA / AXX	**S107583046Z**	105
3.2 FSI 4motion	184 kW	11/05→07/10	AXZ	**S107646001Z**	106
3.6 R36 4motion	220 kW	04/07→07/10	BWS; 01/08 → 12/08	**S107646001Z**	106
Exhaust Temperature Sensor					
1.6 TDI	77 kW	08/09→07/10	CAYC; Exhaust System (C10): before soot particulate filter (V19)	**2910000212900**	16
			CAYC; Exhaust System (C10): after soot particulate filter (V18)	**A2C595070007Z**	56
1.9 TDI	77 kW	03/05→07/10	BLS	**2910000213100**	17
			BLS; Exhaust System (C10): before turbocharger (V20)	**2910000213300**	17
2.0 BlueTDI	105 kW	01/09→11/10	CBAC; Exhaust System (C10): before soot particulate filter (V19)	**2910000212900**	16
			CBAC; Exhaust System (C10): after soot particulate filter (V18)	**A2C595070007Z**	56
2.0 TDI	81 kW	11/08→07/10	CBDC; Exhaust System (C10): before soot particulate filter (V19)	**2910000212900**	16
			CBDC; Exhaust System (C10): after soot particulate filter (V18)	**A2C595070007Z**	56

© 2020 Continental Aftermarket & Services GmbH

VW - PASSAT (3C2) 03/05→12/10

Exhaust Temperature Sensor

2.0 TDI	100 kW	03/05→11/10	CBAA; Exhaust System (C10): before soot particulate filter (V19)	**2910000212900**	16
			CBAA; Exhaust System (C10): after soot particulate filter (V18)	**A2C59507007Z**	56
2.0 TDI	103 kW	03/05→05/09	BMP; Exhaust System (C10): before soot particulate filter (V19)	**2910000213100**	17
			BMP; Exhaust System (C10): before turbocharger (V20)	**2910000213300**	17
			BMP; Exhaust System (C10): after soot particulate filter (V18)	**A2C59507007Z**	56
2.0 TDI	120 kW	08/05→05/09	BUZ; Exhaust System (C10): before soot particulate filter (V19)	**2910000213100**	17
			BUZ; Exhaust System (C10): before turbocharger (V20)	**2910000213300**	17
			BUZ; Exhaust System (C10): after soot particulate filter (V18)	**A2C59507007Z**	56
2.0 TDI	125 kW	08/05→07/10	CBBB	**2910000212900**	16
			BMR	**2910000213100**	17
			BMR / CBBB; Exhaust System (C10): before turbocharger (V20)	**2910000213300**	17
			BMR / CBBB	**A2C59507007Z**	56
2.0 TDI 16V	103 kW	03/05→07/10	CBAB; Exhaust System (C10): before soot particulate filter (V19)	**2910000212900**	16
			CBAB; Exhaust System (C10): after soot particulate filter (V18)	**A2C59507007Z**	56
2.0 TDI 16V 4motion	103 kW	03/05→08/10	CBAB	**2910000212900**	16
2.0 TDI 4motion	103 kW	03/05→05/09	BMP	**2910000213100**	17
			BMP; Exhaust System (C10): before turbocharger (V20)	**2910000213300**	17
2.0 TDI 4motion	125 kW	05/09→07/10	CBBB	**2910000212900**	16
			CBBB; Exhaust System (C10): before turbocharger (V20)	**2910000213300**	17

Mass Airflow Sensor

1.8 TSI	112 kW	11/09→07/10	CDAB	**2910000438200**	29
1.8 TSI	118 kW	05/07→07/10	CDAA	**2910000438200**	29
2.0 FSI	147 kW	07/05→07/10	CCZA	**2910000438200**	29

VW - PASSAT (3G2, CB2) 08/14→

Knock Sensor

1.4 TSI	92 kW	11/14→	CZCA; VIN: XXXXXXXX→ 3C-F-200 001	**S107646001Z**	106
1.4 TSI 1.4 TSI 4motion	110 kW 110 kW	11/14→ 02/15→	CZEA; VIN: XXXXXXXX→ 3C-F-200 001	**S107646001Z**	106

Exhaust Temperature Sensor

2.0 TDI	110 kW	11/14→	CRLB / DBGA / DFGA; VIN: XXXXXXXX→ 3C-F-200 001	**2910000810900**	33
2.0 TDI	135 kW	07/15→	CUPA; VIN: XXXXXXXX→ 3C-F-200 001	**2910000810900**	33
2.0 TDI 4motion	110 kW	08/14→11/17	CRLB / DFEA; VIN: XXXXXXXX→ 3C-F-200 001	**2910000810900**	33

VW - PASSAT (32B) 09/79→06/89

Knock Sensor

1.3	44 kW	08/80→07/86	FZ / EP / EU; → 01/86	**G855302990800Z**	93
1.6	53 kW	02/86→03/88	RF / RL; → 12/86	**G855302990800Z**	93
1.6	55 kW	09/79→03/88	WV / YN; → 01/86 → 12/86	**G855302990800Z**	93
1.6	55 kW	08/80→03/88	DT; → 01/86 → 12/86	**G855302990800Z**	93
1.8	64 kW	05/86→03/88	RM; → 12/86	**G855302990800Z**	93
1.8	66 kW	01/83→03/88	DS / JN; → 01/86 → 12/86	**G855302990800Z**	93
1.8	82 kW	12/83→03/88	DZ; → 01/86 → 12/86	**G855302990800Z**	93
2.0	85 kW	08/83→03/88	JS / HP; → 01/86 → 12/86	**G855302990800Z**	93
2.2	85 kW	08/85→03/88	KX; → 01/86 → 12/86	**G855302990800Z**	93
2.2	100 kW	01/85→03/88	KV; → 01/86 → 12/86	**G855302990800Z**	93

Oxygen Sensor

1.6	51 kW	08/86→03/88	Lambda Sensor (C114): Regulating Probe (V220); Exhaust System (C10): in front of the catalyst (V17)	**A2C59513227Z**	70
1.8	66 kW	01/83→03/88	JN; → 08/84 ; Lambda Sensor (C114): Regulating Probe (V220); Exhaust System (C10): in front of the catalyst (V17)	**A2C59513227Z**	70
2.2	85 kW	08/85→03/88	Lambda Sensor (C114): Regulating Probe (V220); Exhaust System (C10): in front of the catalyst (V17)	**A2C59513227Z**	70

© 2020 Continental Aftermarket & Services GmbH

VW - PASSAT (362) 08/10→12/15					
Exhaust Temperature Sensor					
1.6 TDI	77 kW	08/10→12/14	CAYC; Exhaust System (C10): before soot particulate filter (V19)	**2910000212900**	16
			CAYC; Exhaust System (C10): after soot particulate filter (V18)	**A2C59507007Z**	56
Mass Airflow Sensor					
1.8 TSI	112 kW	02/11→12/14	CDAB	**2910000438200**	29
1.8 TSI	118 kW	08/10→12/14	CDAA	**2910000438200**	29
2.0 TSI	155 kW	11/10→12/14	CCZB	**2910000438200**	29
Pressure Sensor					
1.4 TSI	118 kW	11/12→12/14	CTHD; VIN: XXXXXXXX→ A3-DC000 001	**5WK96971Z**	49
VW - PASSAT ALLTRACK (365) 01/12→12/14					
Mass Airflow Sensor					
1.8 TSI	112 kW	01/12→12/14	CDAB	**2910000438200**	29
1.8 TSI	118 kW	01/12→12/14	CDAA	**2910000438200**	29
VW - PASSAT CC (357) 02/08→01/12					
Knock Sensor					
1.4 TSI MultiFuel	118 kW	01/11→01/12	CKMA	**S107646001Z**	106
3.6 FSI 4motion	206 kW	06/08→01/12	BLV / CNNA	**S107646001Z**	106
3.6 FSI 4motion	220 kW	02/08→12/11	BWS	**S107646001Z**	106
Exhaust Temperature Sensor					
2.0 BlueTDI	105 kW	05/09→11/10	CBAC	**2910000212900**	16
2.0 TDI	100 kW	06/08→05/11	CBAA; Exhaust System (C10): before soot particulate filter (V19)	**2910000212900**	16
			CBAA; Exhaust System (C10): after soot particulate filter (V18)	**A2C59507007Z**	56
2.0 TDI	103 kW	06/08→01/12	CBAB; Exhaust System (C10): before soot particulate filter (V19)	**2910000212900**	16
			CBAB; Exhaust System (C10): after soot particulate filter (V18)	**A2C59507007Z**	56
2.0 TDI	120 kW	05/08→05/11	CBBA	**2910000212900**	16
			CBBA; Exhaust System (C10): before turbocharger (V20)	**2910000213300**	17
2.0 TDI	125 kW	06/08→01/12	CBBB; Exhaust System (C10): before soot particulate filter (V19)	**2910000212900**	16
			CBBB; Exhaust System (C10): before turbocharger (V20)	**2910000213300**	17
			CBBB; Exhaust System (C10): after soot particulate filter (V18)	**A2C59507007Z**	56
2.0 TDI 4motion	103 kW	08/09→01/12	CBAB	**2910000212900**	16
2.0 TDI 4motion	125 kW	11/09→01/12	CBBB	**2910000212900**	16
			CBBB; Exhaust System (C10): before turbocharger (V20)	**2910000213300**	17
Mass Airflow Sensor					
1.8 TSI	112 kW	11/08→05/10	CDAB	**2910000438200**	29
1.8 TSI	118 kW	06/08→01/12	CDAA	**2910000438200**	29
2.0 TSI	147 kW	06/08→01/12	CCZA	**2910000438200**	29
2.0 TSI	155 kW	11/10→01/12	CCZB	**2910000438200**	29
Pressure Sensor					
2.0 TSI	147 kW	06/08→01/12	CBFA	**5WK96821Z**	48
VW - PASSAT Saloon (32B) 05/82→06/89					
Knock Sensor					
1.6	53 kW	01/85→03/88	RF / RL; 01/86 → 12/86	**G855302990800Z**	93
1.6	55 kW	08/84→03/88	DT; 01/86 → 12/86	**G855302990800Z**	93
1.8	64 kW	05/86→03/88	RM; → 12/86	**G855302990800Z**	93
1.8	66 kW	01/85→03/88	DS / JN; 01/86 → 12/86	**G855302990800Z**	93
2.2	85 kW	01/85→03/88	KX; 01/86 → 12/86	**G855302990800Z**	93
Oxygen Sensor					
1.6	51 kW	08/86→03/88	Lambda Sensor (C114): Regulating Probe (V220); Exhaust System (C10): in front of the catalyst (V17)	**A2C59513227Z**	70
1.8	66 kW	01/85→03/88	JN; Lambda Sensor (C114): Regulating Probe (V220); Exhaust System (C10): in front of the catalyst (V17)	**A2C59513227Z**	70

© 2020 Continental Aftermarket & Services GmbH

VW - PASSAT Saloon (32B) 05/82→06/89					
Oxygen Sensor					
2.2	85 kW	01/85→03/88	→ 08/85 ; Lambda Sensor (C114): Regulating Probe (V220); Exhaust System (C10): in front of the catalyst (V17)	**A2C59513227Z**	70
VW - PASSAT Variant (3A5, 35I) 02/88→06/97					
Knock Sensor					
1.8 G60 Syncro	118 kW	08/88→05/97	PG; → 01/90 → 12/93	**G855302990800Z**	93
2.0 16V	100 kW	08/88→09/93	9A; VIN XXXXXXXX → 31-J-000 001 ; Required quantity (C39): 2	**G855302990800Z**	93
Oxygen Sensor					
1.6	53 kW	04/88→07/89	1F; → 08/88 ; Lambda Sensor (C114): Regulating Probe (V220); Exhaust System (C10): in front of the catalyst (V17)	**A2C59513227Z**	70
1.6	74 kW	07/94→12/95	→ 10/94 ; Lambda Sensor (C114): Regulating Probe (V220); Exhaust System (C10): in front of the catalyst (V17)	**A2C59513331Z**	79
1.8	55 kW	08/90→05/97	Exhaust System (C10): in front of the catalyst (V17); → 08/91 → 09/91; VIN XXXXXXXX → N-000 001 ; Transmission Type (C51): Manual Transmission (V36); Lambda Sensor (C114): Regulating Probe (V220)	**A2C59513188Z**	67
			Exhaust System (C10): in front of the catalyst (V17); → 10/91 → 07/92; Transmission Type (C51): Manual Transmission (V36); Lambda Sensor (C114): Regulating Probe (V220)		
			Exhaust System (C10): in front of the catalyst (V17); → 10/93 ; → VIN XXXXXXXX S-075 000; Transmission Type (C51): Manual Transmission (V36); Lambda Sensor (C114): Regulating Probe (V220)		
			→ 07/91; → VIN XXXXXXXX M-400 000; Transmission Type (C51): Manual Transmission (V36); Lambda Sensor (C114): Regulating Probe (V220); Exhaust System (C10): in front of the catalyst (V17)	**A2C59513227Z**	70
1.8	66 kW	02/88→05/97	ABS; → 08/90 → 09/94; Transmission Type (C51): Manual Transmission (V36); Lambda Sensor (C114): Regulating Probe (V220); Exhaust System (C10): in front of the catalyst (V17)	**A2C59513188Z**	67
			RP; → 04/88 → 07/90; Transmission Type (C51): Manual Transmission (V36); Lambda Sensor (C114): Regulating Probe (V220); Exhaust System (C10): in front of the catalyst (V17)	**A2C59513227Z**	70
			RP; → 04/88 → 07/90; Catalytic Converter Type (C41): for vehicles without catalytic convertor (V33); Lambda Sensor (C114): Regulating Probe (V220)	**A2C59513237Z**	71
1.8 G60 Syncro	118 kW	08/88→05/97	→ 09/89 → 10/93; Transmission Type (C51): Manual Transmission (V36); Lambda Sensor (C114): Regulating Probe (V220); Exhaust System (C10): in front of the catalyst (V17)	**A2C59513225Z**	69
2.0	79 kW	03/95→08/96	AEP, AGG; Lambda Sensor (C114): Regulating Probe (V220); Exhaust System (C10): in front of the catalyst (V17)	**A2C59513242Z**	72
			AEP, AGG; Catalytic Converter Type (C41): for vehicles without catalytic convertor (V33); Lambda Sensor (C114): Regulating Probe (V220)	**A2C59513331Z**	79
2.0	85 kW	02/90→05/97	ADY; → 10/94 → 07/95; Lambda Sensor (C114): Regulating Probe (V220); Exhaust System (C10): in front of the catalyst (V17)	**A2C59513242Z**	72
			ADY; → 10/94 → 07/95; Catalytic Converter Type (C41): for vehicles without catalytic convertor (V33); Lambda Sensor (C114): Regulating Probe (V220)	**A2C59513331Z**	79
			2E; → 10/93 → 09/94; Lambda Sensor (C114): Regulating Probe (V220); Exhaust System (C10): in front of the catalyst (V17)	**A2C59513345Z**	81
2.0 16V	110 kW	01/94→05/97	→ VIN XXXXXXXX S-075 000; Transmission Type (C51): Manual Transmission (V36); Lambda Sensor (C114): Regulating Probe (V220); Exhaust System (C10): in front of the catalyst (V17)	**A2C59513185Z**	67

© 2020 Continental Aftermarket & Services GmbH

VW - PASSAT Variant (3A5, 35I) 02/88→06/97

Oxygen Sensor

2.0 Syncro	85 kW	03/90→12/96	2E; →10/93; Transmission Type (C51): Manual Transmission (V36); Lambda Sensor (C114): Regulating Probe (V220); Exhaust System (C10): in front of the catalyst (V17)	**A2C59513225Z**	69
			ADY; →10/94 ; Transmission Type (C51): Manual Transmission (V36); Lambda Sensor (C114): Regulating Probe (V220); Exhaust System (C10): in front of the catalyst (V17)	**A2C59513242Z**	72
			2E; →01/94 →09/94; Transmission Type (C51): Manual Transmission (V36); Lambda Sensor (C114): Regulating Probe (V220); Exhaust System (C10): in front of the catalyst (V17)	**A2C59513345Z**	81
2.8 VR6	128 kW	06/91→05/97	Exhaust System (C10): in front of the catalyst (V17); →10/93; Lambda Sensor (C114): Regulating Probe (V220)	**A2C59513185Z**	67
			Exhaust System (C10): in front of the catalyst (V17); →10/93 ; → VIN: XXXXXXXX...2 S-086 000; Lambda Sensor (C114): Regulating Probe (V220)		
			→12/96; VIN: XXXXXXXX...2 → T-000 210 ; Lambda Sensor (C114): Regulating Probe (V220); Exhaust System (C10): in front of the catalyst (V17)	**A2C59513190Z**	68
			VIN: XXXXXXXX...2 → S-086 001 → VIN: XXXXXXXX...2 T-000 209; Lambda Sensor (C114): Regulating Probe (V220); Exhaust System (C10): in front of the catalyst (V17)	**A2C59513242Z**	72
			→12/96; Catalytic Converter Type (C41): for vehicles without catalytic convertor (V33); Lambda Sensor (C114): Regulating Probe (V220)	**A2C59513345Z**	81
2.9 VR6 Syncro	135 kW	01/94→05/97	→10/94 →07/95; Transmission Type (C51): Manual Transmission (V36); VIN: XXXXXXXX...2 → S-103 001 → VIN: XXXXXXXX...2 S-300 000; Lambda Sensor (C114): Regulating Probe (V220); Exhaust System (C10): in front of the catalyst (V17)	**A2C59513242Z**	72
			→07/95 ; Transmission Type (C51): Manual Transmission (V36); VIN: XXXXXXXX...2 → T-000 001 ; Lambda Sensor (C114): Regulating Probe (V220); Exhaust System (C10): in front of the catalyst (V17)	**A2C59513313Z**	75

Wheel Speed Sensor

1.6 1.6	53 kW 55 kW	04/88→07/89 04/88→07/91	; Required quantity (C39): 2	**A2C59512223Z**	61
1.6	74 kW	07/94→12/95	→10/94 ; → VIN: XXXXXXXX...2 3A-S-300000; ; Required quantity (C39): 2	**A2C59512223Z**	61
			VIN: XXXXXXXX...2 → 3A-T-000001 ;	**A2C59513787**	83
				S105705002Z	99
1.6 TD	59 kW	08/88→10/93	; Required quantity (C39): 2	**A2C59512223Z**	61
1.8	55 kW	08/90→05/97	→10/93 ; → VIN: XXXXXXXX...2 3A-S-300000; ; Required quantity (C39): 2	**A2C59512223Z**	61
			→10/93; ; Required quantity (C39): 2	**A2C59512223Z**	61
			VIN: XXXXXXXX...2 → 3A-T-000001 ;	**A2C59513787**	83
				S105705002Z	99
1.8	66 kW	02/88→05/97	→04/88 →10/93; ; Required quantity (C39): 2	**A2C59512223Z**	61
			→10/93 ; → VIN: XXXXXXXX...2 3A-S-300000; ; Required quantity (C39): 2	**A2C59512223Z**	61
			VIN: XXXXXXXX...2 → 3A-T-000001 ;	**A2C59513787**	83
				S105705002Z	99
1.8 1.8 1.8 16V 1.9 D	79 kW 82 kW 100 kW 50 kW	04/88→07/90 04/88→07/92 04/88→12/89 05/89→10/93	; Required quantity (C39): 2	**A2C59512223Z**	61
1.9 TD	55 kW	03/91→05/97	→10/93 ; → VIN: XXXXXXXX...2 3A-S-300000; ; Required quantity (C39): 2	**A2C59512223Z**	61
			→10/93; ; Required quantity (C39): 2	**A2C59512223Z**	61
			VIN: XXXXXXXX...2 → 3A-T-000001 ;	**A2C59513787**	83
				S105705002Z	99
1.9 TDI 1.9 TDI 2.0	66 kW 81 kW 79 kW	10/93→05/97 03/96→05/97 03/95→08/96	→ VIN: XXXXXXXX...2 3A-S-300000; ; Required quantity (C39): 2	**A2C59512223Z**	61
			VIN: XXXXXXXX...2 → 3A-T-000001 ;	**A2C59513787**	83
				S105705002Z	99

© 2020 Continental Aftermarket & Services GmbH

VW - PASSAT Variant (3A5, 35I) 02/88→06/97					
Wheel Speed Sensor					
2.0	85 kW	02/90→05/97	10/93 ; → 3A-S-300000; ; Required quantity (C39): 2	**A2C59512223Z**	61
			03/90 → 10/93; ; Required quantity (C39): 2	**A2C59512223Z**	61
			→ 3A-T-000001 ;	**A2C59513787**	83
				S105705002Z	99
2.0 16V	100 kW	08/88→09/93	; Required quantity (C39): 2	**A2C59512223Z**	61
2.0 16V	110 kW	01/94→05/97	→ 3A-S-300000; ; Required quantity (C39): 2	**A2C59512223Z**	61
			→ 3A-T-000001 ;	**A2C59513787**	83
				S105705002Z	99
2.0 Syncro	85 kW	03/90→12/96		**S105705002Z**	99
2.8 VR6	128 kW	06/91→05/97	10/93 ; → 3A-S-300000; ; Required quantity (C39): 2	**A2C59512223Z**	61
			→ 10/93; ; Required quantity (C39): 2	**A2C59512223Z**	61
			→ 3A-T-000001 ;	**A2C59513787**	83
				S105705002Z	99
2.9 VR6 Syncro	135 kW	01/94→05/97		**S105705002Z**	99
VW - PASSAT Variant (3B5) 05/97→12/01					
Knock Sensor					
1.6	74 kW	06/97→11/00	ARM / AHL / ADP / ANA; → 3B-V-000 001	**G855302990800Z**	93
1.8 1.8 Syncro/4motion	92 kW 92 kW	06/97→11/00 06/97→11/00	ADR / ARG / APT; → 3B-V-000 001	**G855302990800Z**	93
1.8 T	110 kW	05/97→11/00	AEB / APU / ANB; → 3B-V-000 001	**G855302990800Z**	93
Mass Airflow Sensor					
1.6	74 kW	06/97→11/00	01/99	**A2C59512895**	63
1.8	85 kW	06/97→11/00	AFY; 01/99	**A2C59512895**	63
1.8	92 kW	06/97→11/00	APT / ARG / ADR; 01/99 ; Engine Number to (C47): 3B-X-400 000	**A2C59512895**	63
1.8 Syncro/4motion	92 kW	06/97→11/00	01/99 ; Engine Number to (C47): 3B-X-400 000; APT / ADR / ARG	**A2C59512895**	63
Oxygen Sensor					
1.6	74 kW	06/97→11/00	→ 08/00; ADP, AHL, ARM; Lambda Sensor (C114): Regulating Probe (V220); Exhaust System (C10): in front of the catalyst (V17)	**A2C59513189Z**	67
			ANA; 07/99 → 08/00; Lambda Sensor (C114): Diagnostic Probe (V221); Exhaust System (C10): Post-catalyst (V16)	**A2C59513323Z**	77
			ANA; 07/99 → 08/00; Lambda Sensor (C114): Regulating Probe (V220); Exhaust System (C10): in front of the catalyst (V17)	**A2C59513329Z**	78
1.8	85 kW	06/97→11/00	AFY; → 12/98; → X-360 000; Lambda Sensor (C114): Regulating Probe (V220); Exhaust System (C10): in front of the catalyst (V17)	**A2C59513189Z**	67
			AFY; 12/98 → 04/00; → X-360 001 ; Lambda Sensor (C114): Regulating Probe (V220); Exhaust System (C10): in front of the catalyst (V17)	**A2C59513347Z**	81
1.8	92 kW	06/97→11/00	ADR; → 12/98; → X-360 000; Lambda Sensor (C114): Regulating Probe (V220); Exhaust System (C10): in front of the catalyst (V17)	**A2C59513189Z**	67
			APT, AGR; 01/99 → 08/00; Lambda Sensor (C114): Regulating Probe (V220); Exhaust System (C10): in front of the catalyst (V17)	**A2C59513347Z**	81
1.8 Syncro/4motion	92 kW	06/97→11/00	ADR, APT, ARG; 08/97 → 08/00; Transmission Type (C51): Manual Transmission (V36); Lambda Sensor (C114): Regulating Probe (V220); Exhaust System (C10): in front of the catalyst (V17)	**A2C59513347Z**	81
1.8 T	110 kW	05/97→11/00	ANB; 01/99 → 08/00; Lambda Sensor (C114): Diagnostic Probe (V221); Exhaust System (C10): Post-catalyst (V16)	**A2C59513316Z**	76
			AEB, ANB, APU; 12/98 ; → X-360 001 ; Lambda Sensor (C114): Regulating Probe (V220); Exhaust System (C10): in front of the catalyst (V17)	**A2C59513347Z**	81

© 2020 Continental Aftermarket & Services GmbH

VW - PASSAT Variant (3B5) 05/97→12/01					
Oxygen Sensor					
2.0	88 kW	04/00→11/00	ASU; Lambda Sensor (C114): Diagnostic Probe (V221); Exhaust System (C10): Post-catalyst (V16)	**A2C59513315Z**	75
			ASU; Lambda Sensor (C114): Regulating Probe (V220); Exhaust System (C10): in front of the catalyst (V17)	**A2C59513329Z**	78
2.0 4motion	88 kW	04/00→11/00	Lambda Sensor (C114): Diagnostic Probe (V221); Exhaust System (C10): Post-catalyst (V16)	**A2C59513315Z**	75
			ASU; Lambda Sensor (C114): Regulating Probe (V220); Exhaust System (C10): in front of the catalyst (V17)	**A2C59513329Z**	78
2.3 VR5 Syncro/4motion	110 kW	10/97→11/00	AGZ; →08/00; Transmission Type (C51): Manual Transmission (V36); Lambda Sensor (C114): Regulating Probe (V220); Exhaust System (C10): in front of the catalyst (V17)	**A2C59513313Z**	75
2.8 V6	142 kW	06/97→11/00	; Exhaust System (C10): in front of the catalyst (V17); 01/99 →08/00; APR; Lambda Sensor (C114): Regulating Probe (V220)	**A2C59513241Z**	72
			; Exhaust System (C10): in front of the catalyst (V17); 01/99 →08/00; APR; Lambda Sensor (C114): Regulating Probe (V220)		
2.8 V6 Syncro/4motion	142 kW	06/97→11/00	; Exhaust System (C10): in front of the catalyst (V17); 01/99 ; APR, AQD; Lambda Sensor (C114): Regulating Probe (V220)	**A2C59513241Z**	72
			; Exhaust System (C10): in front of the catalyst (V17); 01/99 ; APR, AQD; Lambda Sensor (C114): Regulating Probe (V220)		
Wheel Speed Sensor					
1.8 Syncro/4motion	92 kW	06/97→11/00		**S105705002Z**	99
1.9 TDI Syncro/4motion	81 kW	06/97→08/00			
2.8 V6 4motion	140 kW	09/99→11/00			
2.8 V6 Syncro/4motion	142 kW	06/97→11/00			
VW - PASSAT Variant (3B6) 09/00→08/05					
Knock Sensor					
1.8 T 20V	110 kW	11/00→05/05	AWT	**S107583009Z**	104
2.0	85 kW	11/00→05/05		**S107583021Z**	104
2.0	96 kW	11/01→05/05	ALT	**S107583009Z**	104
				S107583021Z	104
2.0 4motion	85 kW	11/00→05/05		**S107583021Z**	104
2.3 VR5	125 kW	11/00→05/05			
2.3 VR5 4motion	125 kW	11/00→05/05			
Oxygen Sensor					
1.6	75 kW	11/00→05/05	AZM; Transmission Type (C51): Manual Transmission (V36); Lambda Sensor (C114): Diagnostic Probe (V221); Exhaust System (C10): Post-catalyst (V16)	**A2C59513323Z**	77
			AZM; Transmission Type (C51): Manual Transmission (V36); Lambda Sensor (C114): Regulating Probe (V220); Exhaust System (C10): in front of the catalyst (V17)	**A2C59513329Z**	78
1.8 T	125 kW	05/02→08/05	→05/05; Transmission Type (C51): Automatic Transmission (V38); Lambda Sensor (C114): Regulating Probe (V220); Exhaust System (C10): in front of the catalyst (V17)	**A2C59513240Z**	72
			→05/05; Transmission Type (C51): Automatic Transmission (V38); Lambda Sensor (C114): Diagnostic Probe (V221); Exhaust System (C10): Post-catalyst (V16)	**A2C59513316Z**	76

© 2020 Continental Aftermarket & Services GmbH

VW - PASSAT Variant (3B6) 09/00→08/05

Oxygen Sensor

1.8 T 20V	110 kW	11/00→05/05	Exhaust System (C10): in front of the catalyst (V17); 05/02 ; AWM; Lambda Sensor (C114): Regulating Probe (V220)	A2C59513240Z	72
			Exhaust System (C10): in front of the catalyst (V17); AWT; Lambda Sensor (C114): Regulating Probe (V220) ; 1,450; Number of circuits (C1): 5		
			; Exhaust System (C10): in front of the catalyst (V17); ATQ; Lambda Sensor (C114): Regulating Probe (V220)	A2C59513241Z	72
			; Exhaust System (C10): in front of the catalyst (V17); ATQ; Lambda Sensor (C114): Regulating Probe (V220) ; 620; Number of circuits (C1): 4		
			; Exhaust System (C10): Post-catalyst (V16); ATQ; Lambda Sensor (C114): Diagnostic Probe (V221)	A2C59513312Z	75
			; Exhaust System (C10): Post-catalyst (V16); ATQ; Lambda Sensor (C114): Diagnostic Probe (V221) ; 1,690; Number of circuits (C1): 4		
			Exhaust System (C10): Post-catalyst (V16); 05/02 ; AWM; Lambda Sensor (C114): Diagnostic Probe (V221)	A2C59513316Z	76
			Exhaust System (C10): Post-catalyst (V16); AWT; Lambda Sensor (C114): Diagnostic Probe (V221) ; 800; Number of circuits (C1): 4		
2.0	85 kW	11/00→05/05	Lambda Sensor (C114): Diagnostic Probe (V221); Exhaust System (C10): Post-catalyst (V16)	A2C59513323Z	77
			Lambda Sensor (C114): Regulating Probe (V220); Exhaust System (C10): in front of the catalyst (V17)	A2C59513329Z	78
2.0	96 kW	11/01→05/05	Exhaust System (C10): in front of the catalyst (V17); 04/02; ALT; Transmission Type (C51): Automatic Transmission (V38); Lambda Sensor (C114): Regulating Probe (V220)	A2C59513240Z	72
			Exhaust System (C10): in front of the catalyst (V17); ALT; Transmission Type (C51): Manual Transmission (V36); Lambda Sensor (C114): Regulating Probe (V220) ; 1,450; Number of circuits (C1): 5		
			Exhaust System (C10): Post-catalyst (V16); Transmission Type (C51): Manual Transmission (V36); Lambda Sensor (C114): Diagnostic Probe (V221)	A2C59513316Z	76
			Exhaust System (C10): Post-catalyst (V16); 04/02; Transmission Type (C51): Automatic Transmission (V38); Lambda Sensor (C114): Diagnostic Probe (V221) ; 800; Number of circuits (C1): 4		
2.0 4motion	85 kW	11/00→05/05	Transmission Type (C51): Manual Transmission (V36); Lambda Sensor (C114): Diagnostic Probe (V221); Exhaust System (C10): Post-catalyst (V16)	A2C59513323Z	77
			Transmission Type (C51): Manual Transmission (V36); Lambda Sensor (C114): Regulating Probe (V220); Exhaust System (C10): in front of the catalyst (V17)	A2C59513329Z	78
2.3 VR5	125 kW	11/00→05/05	; Exhaust System (C10): in front of the catalyst (V17); 05/02 ; AMX; Lambda Sensor (C114): Regulating Probe (V220)	A2C59513241Z	72
			; Exhaust System (C10): in front of the catalyst (V17); 05/02 ; AMX; Lambda Sensor (C114): Regulating Probe (V220) ; 620		
			; Exhaust System (C10): Post-catalyst (V16); 05/02 ; AMX; Lambda Sensor (C114): Diagnostic Probe (V221)	A2C59513312Z	75
			; Exhaust System (C10): Post-catalyst (V16); 05/02 ; AMX; Lambda Sensor (C114): Diagnostic Probe (V221) ; 1,690		
			01/01 04/02; Lambda Sensor (C114): Diagnostic Probe (V221); Exhaust System (C10): Post-catalyst (V16)	A2C59513347Z	81
2.3 VR5 4motion	125 kW	11/00→05/05	AZX; 01/01 04/01; Transmission Type (C51): Manual Transmission (V36); 2-00 000; Lambda Sensor (C114): Diagnostic Probe (V221); Exhaust System (C10): Post-catalyst (V16)	A2C59513347Z	81

© 2020 Continental Aftermarket & Services GmbH

VW - PASSAT Variant (3B6) 09/00→08/05

Oxygen Sensor

2.8 4motion	142 kW	11/00→05/05	; Exhaust System (C10): in front of the catalyst (V17); Lambda Sensor (C114): Regulating Probe (V220)	A2C59513241Z	72
			; Exhaust System (C10): in front of the catalyst (V17); Lambda Sensor (C114): Regulating Probe (V220) ; 620		
			; Exhaust System (C10): Post-catalyst (V16); Lambda Sensor (C114): Diagnostic Probe (V221)	A2C59513312Z	75
			; Exhaust System (C10): Post-catalyst (V16); Lambda Sensor (C114): Diagnostic Probe (V221) ; 1,690		
4.0 W8 4motion	202 kW	09/01→09/04	BDN, BDP; ; Lambda Sensor (C114): Diagnostic Probe (V221); Exhaust System (C10): Post-catalyst (V16)	A2C59513235Z	71
			BDN, BDP; ; Lambda Sensor (C114): Diagnostic Probe (V221); Exhaust System (C10): Post-catalyst (V16)	A2C59513316Z	76

Wheel Speed Sensor

2.8 4motion	142 kW	11/00→05/05		S105705002Z	99

VW - PASSAT Variant (3C5) 08/05→11/11

Knock Sensor

2.0 FSI	147 kW	08/05→11/10	BWA / AXX / BPY	S107583046Z	105
2.0 FSI 4motion	110 kW	09/05→11/10	BVX / BLY	S107646001Z	106
3.2 FSI 4motion	184 kW	11/05→11/10	AXZ	S107646001Z	106
3.6 R36 4motion	220 kW	04/07→11/10	BWS; 01/08 → 12/08	S107646001Z	106

Exhaust Temperature Sensor

1.6 TDI	77 kW	08/09→11/10	CAYC; Exhaust System (C10): before soot particulate filter (V19)	2910000212900	16
			CAYC; Exhaust System (C10): after soot particulate filter (V18)	A2C59507007Z	56
1.9 TDI	77 kW	08/05→11/10	BLS	2910000213100	17
			BLS; Exhaust System (C10): before turbocharger (V20)	2910000213300	17
2.0 BlueTDI	105 kW	01/09→11/10	CBAC; Exhaust System (C10): before soot particulate filter (V19)	2910000212900	16
			CBAC; Exhaust System (C10): after soot particulate filter (V18)	A2C59507007Z	56
2.0 TDI	81 kW	11/08→11/10	CBDC; Exhaust System (C10): before soot particulate filter (V19)	2910000212900	16
			CBDC; Exhaust System (C10): after soot particulate filter (V18)	A2C59507007Z	56
2.0 TDI	100 kW	08/05→11/10	CBAA; Exhaust System (C10): before soot particulate filter (V19)	2910000212900	16
			CBAA; Exhaust System (C10): after soot particulate filter (V18)	A2C59507007Z	56
2.0 TDI	103 kW	08/05→05/09	BMP; Exhaust System (C10): before soot particulate filter (V19)	2910000213100	17
			BMP; Exhaust System (C10): before turbocharger (V20)	2910000213300	17
			BMP; Exhaust System (C10): after soot particulate filter (V18)	A2C59507007Z	56
2.0 TDI	120 kW	08/05→05/09	BUZ; Exhaust System (C10): before soot particulate filter (V19)	2910000213100	17
			BUZ; Exhaust System (C10): before turbocharger (V20)	2910000213300	17
			BUZ; Exhaust System (C10): after soot particulate filter (V18)	A2C59507007Z	56
2.0 TDI	125 kW	08/05→11/10	CBBB	2910000212900	16
			BMR	2910000213100	17
			BMR / CBBB; Exhaust System (C10): before turbocharger (V20)	2910000213300	17
			BMR / CBBB	A2C59507007Z	56
2.0 TDI 16V	103 kW	08/05→11/10	CBAB; Exhaust System (C10): before soot particulate filter (V19)	2910000212900	16
			CBAB; Exhaust System (C10): after soot particulate filter (V18)	A2C59507007Z	56
2.0 TDI 16V 4motion	103 kW	08/05→11/10	CBAB	2910000212900	16
2.0 TDI 4motion	103 kW	08/05→05/09	BMP	2910000213100	17
			BMP; Exhaust System (C10): before turbocharger (V20)	2910000213300	17
2.0 TDI 4motion	125 kW	05/09→11/10	CBBB	2910000212900	16
			CBBB; Exhaust System (C10): before turbocharger (V20)	2910000213300	17

Mass Airflow Sensor

1.8 TSI	112 kW	11/09→11/10	CDAB	2910000438200	29
1.8 TSI	118 kW	05/07→10/11	CDAA	2910000438200	29
2.0 FSI	147 kW	08/05→11/10	CCZA	2910000438200	29

© 2020 Continental Aftermarket & Services GmbH

VW - PASSAT Variant (3G5, CB5) 08/14→

Knock Sensor

1.4 TSI	92 kW	11/14→	CZCA; VIN: XXXXXXXX → 3C-F-200 001	**S107646001Z**	106
1.4 TSI	110 kW	11/14→	CZEA; VIN: XXXXXXXX → 3C-F-200 001	**S107646001Z**	106
1.4 TSI 4motion	110 kW	02/15→			

Exhaust Temperature Sensor

2.0 TDI	110 kW	11/14→	CRLB / DFGA / DBGA; VIN: XXXXXXXX → 3C-F-200 001	**2910000810900**	33
2.0 TDI	135 kW	07/15→	CUPA; VIN: XXXXXXXX → 3C-F-200 001	**2910000810900**	33
2.0 TDI 4motion	110 kW	08/14→11/17	DFEA / CRLB; VIN: XXXXXXXX → 3C-F-200 001	**2910000810900**	33

VW - PASSAT Variant (33B) 08/80→06/89

Knock Sensor

1.3	44 kW	08/80→07/86	FZ / EP / EU; → 01/86	**G855302990800Z**	93
1.6	53 kW	02/86→03/88	RL; → 12/86	**G855302990800Z**	93
1.6	55 kW	08/83→03/88	DT; → 01/86 → 12/86	**G855302990800Z**	93
1.8	64 kW	05/86→03/88	RM; → 12/86	**G855302990800Z**	93
1.8	66 kW	01/83→03/88	DS / JN; → 01/86 → 12/86	**G855302990800Z**	93
1.8	82 kW	12/83→03/88	DZ; → 01/86 → 12/86	**G855302990800Z**	93
1.8 Syncro	66 kW	01/86→03/88	JN / DS; → 12/86	**G855302990800Z**	93
2.0	85 kW	08/83→03/88	HP / JS; → 01/86 → 12/86	**G855302990800Z**	93
2.0 Syncro	85 kW	05/84→03/88	JS; → 01/86 → 12/86	**G855302990800Z**	93
2.2	85 kW	08/85→03/88	KX; → 01/86 → 12/86	**G855302990800Z**	93
2.2	100 kW	01/85→03/88	KV; → 01/86 → 12/86	**G855302990800Z**	93
2.2 Syncro	88 kW	08/85→03/88	JT; → 01/86 → 12/86	**G855302990800Z**	93

Oxygen Sensor

1.6	51 kW	08/86→03/88	Lambda Sensor (C114): Regulating Probe (V220); Exhaust System (C10): in front of the catalyst (V17)	**A2C59513227Z**	70
1.8	66 kW	01/83→03/88	JN; → 08/84 ; Lambda Sensor (C114): Regulating Probe (V220); Exhaust System (C10): in front of the catalyst (V17)	**A2C59513227Z**	70
2.2	85 kW	08/85→03/88	Lambda Sensor (C114): Regulating Probe (V220); Exhaust System (C10): in front of the catalyst (V17)	**A2C59513227Z**	70

VW - PASSAT Variant (365) 08/10→12/15

Exhaust Temperature Sensor

1.6 TDI	77 kW	08/10→12/14	CAYC; Exhaust System (C10): before soot particulate filter (V19)	**2910000212900**	16
			CAYC; Exhaust System (C10): after soot particulate filter (V18)	**A2C59507007Z**	56

Mass Airflow Sensor

1.8 TSI	112 kW	02/11→12/14	CDAB	**2910000438200**	29
1.8 TSI	118 kW	08/10→12/14	CDAA	**2910000438200**	29
2.0 TSI	155 kW	11/10→12/15	CCZB	**2910000438200**	29

Pressure Sensor

1.4 TSI	118 kW	11/12→12/14	CTHD; VIN: XXXXXXXX → A3-DC000 001	**5WK96971Z**	49

VW - PHAETON (3D1, 3D2, 3D3, 3D4, 3D6, 3D7, 3D8, 3D9) 04/02→03/16

Knock Sensor

3.2 V6	177 kW	04/02→05/05		**S107583006Z**	103
			AYT;	**S107646001Z**	106
3.2 V6 4motion	177 kW	02/04→11/08		**S107583006Z**	103
			BRK	**S107646001Z**	106
3.6 V6 4motion	206 kW	11/08→03/16	CHNA / CMVA	**S107646001Z**	106
4.2 V8 4motion	246 kW	05/03→03/16	BGH;	**S107646001Z**	106
6.0 W12 4motion	309 kW	04/02→12/05	BAN;	**S107646001Z**	106
6.0 W12 4motion	331 kW	05/05→03/16	BRN	**S107646001Z**	106

Exhaust Temperature Sensor

3.0 V6 TDI 4motion	165 kW	09/04→05/07	BMK; Exhaust System (C10): before turbocharger (V20)	**A2C59507006Z**	56
3.0 V6 TDI 4motion	171 kW	06/07→11/08	CARA; Exhaust System (C10): before turbocharger (V20)	**A2C59507006Z**	56
3.0 V6 TDI 4motion	176 kW	11/08→03/16	CEXA; Exhaust System (C10): after turbocharger (V226)	**2910000214600**	20

© 2020 Continental Aftermarket & Services GmbH

VW - PHAETON (3D1, 3D2, 3D3, 3D4, 3D6, 3D7, 3D8, 3D9) 04/02→03/16

Exhaust Temperature Sensor

3.0 V6 TDI 4motion	180 kW	11/13→03/16	CEXB; Exhaust System (C10): after turbocharger (V226)	**2910000214600**	20

Mass Airflow Sensor

3.0 V6 TDI 4motion	165 kW	09/04→05/07	BMK	**2910000437900**	28
3.0 V6 TDI 4motion	171 kW	06/07→11/08	CARA	**2910000437900**	28
3.0 V6 TDI 4motion	176 kW	11/08→03/16	CARB	**2910000437900**	28
			CEXA; VIN XXXXXXXX...8 → 3D-9-100 001	**2910000437900**	28
3.0 V6 TDI 4motion	180 kW	11/13→03/16	CEXB	**2910000437900**	28

Oxygen Sensor

3.2 V6	177 kW	04/02→05/05	; Exhaust System (C10): Post-catalyst (V16); 05/02 ; AYT; Lambda Sensor (C114): Diagnostic Probe (V221)	**A2C59513235Z**	71
			; Exhaust System (C10): Post-catalyst (V16); 08/03 ; BKL; Lambda Sensor (C114): Diagnostic Probe (V221)		
3.2 V6 4motion	177 kW	02/04→11/08	05/07; Transmission Type (C51): Automatic Transmission (V38); ; Lambda Sensor (C114): Diagnostic Probe (V221); Exhaust System (C10): Post-catalyst (V16)	**A2C59513235Z**	71
4.2 V8 4motion	246 kW	05/03→03/16	; 05/07; Transmission Type (C51): Automatic Transmission (V38); Lambda Sensor (C114): Diagnostic Probe (V221); Exhaust System (C10): Post-catalyst (V16)	**A2C59513235Z**	71
			05/07; Transmission Type (C51): Automatic Transmission (V38); ; Lambda Sensor (C114): Diagnostic Probe (V221); Exhaust System (C10): Post-catalyst (V16)	**A2C59513338Z**	80
6.0 W12 4motion	309 kW	04/02→12/05	05/02 ; Transmission Type (C51): Automatic Transmission (V38); ; Lambda Sensor (C114): Diagnostic Probe (V221); Exhaust System (C10): Post-catalyst (V16)	**A2C59513235Z**	71
			; Exhaust System (C10): Post-catalyst (V16); 05/02 ; Transmission Type (C51): Automatic Transmission (V38); Lambda Sensor (C114): Diagnostic Probe (V221)	**A2C59513316Z**	76
			; Exhaust System (C10): Post-catalyst (V16); 05/02 ; Transmission Type (C51): Automatic Transmission (V38); Lambda Sensor (C114): Diagnostic Probe (V221)		
6.0 W12 4motion	331 kW	05/05→03/16	05/07; Transmission Type (C51): Automatic Transmission (V38); ; Lambda Sensor (C114): Diagnostic Probe (V221); Exhaust System (C10): Post-catalyst (V16)	**A2C59513235Z**	71
			; Exhaust System (C10): Post-catalyst (V16); 05/07; Transmission Type (C51): Automatic Transmission (V38); Lambda Sensor (C114): Diagnostic Probe (V221)	**A2C59513316Z**	76
			; Exhaust System (C10): Post-catalyst (V16); 05/07; Transmission Type (C51): Automatic Transmission (V38); Lambda Sensor (C114): Diagnostic Probe (V221)		
			; Exhaust System (C10): Post-catalyst (V16); 05/07; Transmission Type (C51): Automatic Transmission (V38); Lambda Sensor (C114): Diagnostic Probe (V221)		

VW - POLO (6N1) 10/94→10/99

Oxygen Sensor

100 1.4 16V	74 kW	04/96→10/99	11/98 ; VIN XXXXXXXX...8 → X-068 039 ; Transmission Type (C51): Manual Transmission (V36); Lambda Sensor (C114): Regulating Probe (V220); Exhaust System (C10): in front of the catalyst (V17)	**A2C59513175Z**	66
			04/97; Transmission Type (C51): Manual Transmission (V36); → VIN XXXXXXXX...8 V-350 000; Lambda Sensor (C114): Regulating Probe (V220); Exhaust System (C10): in front of the catalyst (V17)	**A2C59513189Z**	67
120 1.6 16V GTI	88 kW	09/98→10/99	Transmission Type (C51): Manual Transmission (V36); Lambda Sensor (C114): Regulating Probe (V220); Exhaust System (C10): in front of the catalyst (V17)	**A2C59513175Z**	66
45 1.0	33 kW	10/94→09/96	Transmission Type (C51): Manual Transmission (V36); Lambda Sensor (C114): Regulating Probe (V220); Exhaust System (C10): in front of the catalyst (V17)	**A2C59513189Z**	67

© 2020 Continental Aftermarket & Services GmbH

VW - POLO (6N1) 10/94→10/99

Oxygen Sensor

50 1.0	37 kW	09/96→10/99	ALL; 08/97 → 05/99; Transmission Type (C51): Manual Transmission (V36); Lambda Sensor (C114): Regulating Probe (V220); Exhaust System (C10): in front of the catalyst (V17)	**A2C59513175Z**	66
			AER; 05/97 ; → W-000 001 ; Transmission Type (C51): Manual Transmission (V36); Lambda Sensor (C114): Regulating Probe (V220); Exhaust System (C10): in front of the catalyst (V17)	**A2C59513325Z**	77
55 1.3	40 kW	10/94→07/95	Transmission Type (C51): Manual Transmission (V36); Lambda Sensor (C114): Regulating Probe (V220); Exhaust System (C10): in front of the catalyst (V17)	**A2C59513189Z**	67
			Catalytic Converter Type (C41): for vehicles without catalytic convertor (V33); Transmission Type (C51): Manual Transmission (V36); Lambda Sensor (C114): Regulating Probe (V220)	**A2C59513313Z**	75
55 1.4	40 kW	08/95→10/99	ANX; 01/98 ; Lambda Sensor (C114): Regulating Probe (V220); Exhaust System (C10): in front of the catalyst (V17)	**A2C59513175Z**	66
60 1.4	44 kW	07/95→10/99	Exhaust System (C10): in front of the catalyst (V17); 05/97 ; → W-000 001 ; AEX; Lambda Sensor (C114): Regulating Probe (V220)	**A2C59513175Z**	66
			Exhaust System (C10): in front of the catalyst (V17); 05/97 ; AKV, APQ; Lambda Sensor (C114): Regulating Probe (V220) ; 730		
			Exhaust System (C10): in front of the catalyst (V17); → 04/96; → T-250 000; AEX; Lambda Sensor (C114): Regulating Probe (V220)	**A2C59513189Z**	67
			Exhaust System (C10): in front of the catalyst (V17); → 04/97; → V-350 000; AEX; Lambda Sensor (C114): Regulating Probe (V220) ; 1,020		
			AEX; 05/96 → 04/97; → V-000 001 → V-350 000; Transmission Type (C51): Manual Transmission (V36); Lambda Sensor (C114): Regulating Probe (V220); Exhaust System (C10): in front of the catalyst (V17)	**A2C59513190Z**	68
75 1.6	55 kW	10/94→10/99	Exhaust System (C10): in front of the catalyst (V17); → 07/95; AEA; Transmission Type (C51): Manual Transmission (V36); Lambda Sensor (C114): Regulating Probe (V220)	**A2C59513189Z**	67
			Exhaust System (C10): in front of the catalyst (V17); 07/95 → 07/96; AEE; Transmission Type (C51): Manual Transmission (V36); Lambda Sensor (C114): Regulating Probe (V220)		
			Exhaust System (C10): in front of the catalyst (V17); 07/95 → 04/97; → V-350 000; AEE, AHS; Lambda Sensor (C114): Regulating Probe (V220)		

Wheel Speed Sensor

1.7 SDI	42 kW	04/97→10/99	05/97 ; ; Required quantity (C39): 2	**A2C59512228Z**	62
				S105705002Z	99
100 1.4 16V	74 kW	04/96→10/99	; Required quantity (C39): 2	**A2C59512228Z**	62
120 1.6 16V GTI	88 kW	09/98→10/99		**S105705002Z**	99
45 1.0	33 kW	10/94→09/96			
50 1.0	37 kW	09/96→10/99			
55 1.3	40 kW	10/94→07/95			
55 1.4	40 kW	08/95→10/99			
60 1.4	44 kW	07/95→10/99			
60 1.7 SDI	44 kW	08/97→10/99			
64 1.9 D	47 kW	10/94→10/99			
64 1.9 SDI	47 kW	07/96→10/99			
75 1.6	55 kW	10/94→10/99	; Required quantity (C39): 2; → 09/99	**A2C59512228Z**	62
				S105705002Z	99

© 2020 Continental Aftermarket & Services GmbH

VW - POLO (6N2) 10/99→10/01

Oxygen Sensor

1.0	37 kW	10/99→09/01	AUC; Transmission Type (C51): Manual Transmission (V36); Lambda Sensor (C114): Diagnostic Probe (V221); Exhaust System (C10): Post-catalyst (V16)	**A2C59513234Z**	71
			ALD; Transmission Type (C51): Manual Transmission (V36); Lambda Sensor (C114): Regulating Probe (V220); Exhaust System (C10): in front of the catalyst (V17)	**A2C59513316Z**	76
1.4	40 kW	10/99→09/01	Transmission Type (C51): Manual Transmission (V36); Lambda Sensor (C114): Diagnostic Probe (V221); Exhaust System (C10): Post-catalyst (V16)	**A2C59513234Z**	71
1.4	44 kW	10/99→09/01	AUD; Transmission Type (C51): Manual Transmission (V36); Lambda Sensor (C114): Diagnostic Probe (V221); Exhaust System (C10): Post-catalyst (V16)	**A2C59513234Z**	71
			AKK; Lambda Sensor (C114): Regulating Probe (V220); Exhaust System (C10): in front of the catalyst (V17)	**A2C59513316Z**	76
			AUD; Transmission Type (C51): Automatic Transmission (V38); Lambda Sensor (C114): Diagnostic Probe (V221); Exhaust System (C10): Post-catalyst (V16)	**A2C59513334Z**	79
1.4 16V	55 kW	10/99→09/01	AHW; Lambda Sensor (C114): Regulating Probe (V220); Exhaust System (C10): in front of the catalyst (V17)	**A2C59513175Z**	66
1.4 16V	74 kW	10/99→09/01	AFK; Transmission Type (C51): Manual Transmission (V36); Lambda Sensor (C114): Regulating Probe (V220); Exhaust System (C10): in front of the catalyst (V17)	**A2C59513175Z**	66
1.6 16V GTI	92 kW	10/99→09/01	Exhaust System (C10): Post-catalyst (V16); → 11/99 → 04/00; ARC; Lambda Sensor (C114): Diagnostic Probe (V221)	**A2C59513234Z**	71
			Exhaust System (C10): Post-catalyst (V16); → 05/00 ; AVY; Lambda Sensor (C114): Diagnostic Probe (V221)		

Wheel Speed Sensor

1.0	37 kW	10/99→09/01	; Required quantity (C39): 2	**A2C59512228Z**	62
1.4	40 kW	10/99→09/01		**S105705002Z**	99
1.4	44 kW	10/99→09/01			
1.4 16V	55 kW	10/99→09/01			
1.4 16V	74 kW	10/99→09/01			
1.4 TDI	55 kW	10/99→09/01			
1.6 16V GTI	92 kW	10/99→09/01			
1.7 SDI	44 kW	10/99→09/01			
1.9 D	47 kW	10/99→09/01			
1.9 SDI	47 kW	10/99→09/01			

VW - POLO (6R1, 6C1) 03/09→

Knock Sensor

1.2	44 kW	06/09→	CGPB; VIN: XXXXXXXX..9 → 6R-A-000 001 / 6R-D-000 001 ; → 12/13	**S107646001Z**	106
1.2	51 kW	06/09→	CGPA; VIN: XXXXXXXX..9 → 6R-A-000 001 / 6R-D-000 001 ; → 12/13	**S107646001Z**	106
1.2 TDI	55 kW	10/09→	CFWA; VIN: XXXXXXXX..9 → 6R-A-000 001 / 6R-D-000 001 ; → 12/13	**S107646001Z**	106
1.2 TSI	66 kW	05/11→05/14	CBZC; VIN: XXXXXXXX..9 → 6R-A-000 001 / 6R-D-000 001 ; → 12/13	**S107646001Z**	106
1.2 TSI	77 kW	11/09→	CBZB; VIN: XXXXXXXX..9 → 6R-A-000 001 / 6R-D-000 001 ; → 12/13	**S107646001Z**	106
1.4 (6R1)	63 kW	03/09→05/14	CGGB / CLPA; VIN: XXXXXXXX..9 → 6R-A-000 001 / 6R-D-000 001 ; → 12/13	**S107646001Z**	106
1.4 BiFuel	60 kW	03/10→01/11	CMAA; VIN: XXXXXXXX..9 → 6R-A-000 001	**S107646001Z**	106
1.4 GTI	132 kW	05/10→	CAVE; VIN: XXXXXXXX..9 → 6R-A-000 001 ; → 12/12	**S107646001Z**	106
			CAVE / CTHE; VIN: XXXXXXXX..9 → 6R-D-000 001 ; → 12/13	**S107646001Z**	106
1.4 TSI	103 kW	10/12→	CPTA; → 12/13; VIN: XXXXXXXX..9 → 6R-D-000 001	**S107646001Z**	106
1.6 BiFuel	60 kW	01/11→	CNKA; VIN: XXXXXXXX..9 → 6R-A-000 001 / 6R-D-000 001 ; → 12/13	**S107646001Z**	106
1.6 TDI	77 kW	06/09→	CLNA; VIN: XXXXXXXX..9 → 6R-A-000 001 ; → 12/12	**S107646001Z**	106
2.0 R WRC	162 kW	08/13→	CDLJ	**S107583046Z**	105

Exhaust Temperature Sensor

1.2 TDI	55 kW	10/09→	CFWA; Exhaust System (C10): after soot particulate filter (V18); Left-/right-hand drive vehicles (C74): for right-hand drive vehicles (V105)	**2910000214500**	20
			CFWA; VIN: XXXXXXXX..9 → 6R-A-000 001 / 6R-D-000 001	**2910000811000**	34
			CFWA; → 10/10 ; VIN: XXXXXXXX..9 → 6R-A-000 001	**2910000811100**	34
			CFWA; Exhaust System (C10): before turbocharger (V20)	**A2C595070008Z**	56

© 2020 Continental Aftermarket & Services GmbH

VW - POLO (6R1, 6C1) 03/09→

Exhaust Temperature Sensor

1.6 TDI	55 kW	06/09→	CAYA; Exhaust System (C10): after soot particulate filter (V18); Left-/right-hand drive vehicles (C74): for left-hand drive vehicles (V104)	**2910000213000**	16
			CAYA; Exhaust System (C10): before soot particulate filter (V19)	**2910000213500**	18
			CAYA; Exhaust System (C10): after soot particulate filter (V18); Left-/right-hand drive vehicles (C74): for right-hand drive vehicles (V105)	**2910000214500**	20
1.6 TDI	66 kW	06/09→	CAYB; Exhaust System (C10): after soot particulate filter (V18); Left-/right-hand drive vehicles (C74): for left-hand drive vehicles (V104)	**2910000213000**	16
			CAYB; Exhaust System (C10): before soot particulate filter (V19)	**2910000213500**	18
			CAYB; Exhaust System (C10): after soot particulate filter (V18); Left-/right-hand drive vehicles (C74): for right-hand drive vehicles (V105)	**2910000214500**	20
1.6 TDI	77 kW	06/09→	CAYC; Exhaust System (C10): after soot particulate filter (V18); Left-/right-hand drive vehicles (C74): for left-hand drive vehicles (V104)	**2910000213000**	16
			CAYC; Exhaust System (C10): before soot particulate filter (V19)	**2910000213500**	18
				2910000214500	20

Wheel Speed Sensor

1.0	44 kW	01/14→	CHYA;	**A2C59513057**	64
1.0	55 kW	01/14→	CHYB;	**A2C59513057**	64
1.2	44 kW	06/09→	CGPB;	**A2C59513057**	64
1.2	51 kW	06/09→	CGPA;	**A2C59513057**	64
1.2 TDI	55 kW	10/09→	CFWA;	**A2C59513057**	64
1.2 TSI	66 kW	05/11→05/14	CBZC;	**A2C59513057**	64
1.2 TSI	77 kW	11/09→	CBZB;	**A2C59513057**	64
1.4 (6R1)	63 kW	03/09→05/14	CGGB / CDDA / CLPA;	**A2C59513057**	64
1.4 BiFuel	60 kW	03/10→01/11	CMAA;	**A2C59513057**	64
1.4 GTI	132 kW	05/10→	CAVE / CTHE;	**A2C59513057**	64
1.4 TDI	55 kW	03/14→	CUSA;	**A2C59513057**	64
1.4 TDI	66 kW	02/14→	CUSB;	**A2C59513057**	64
1.4 TDI	77 kW	05/14→	CYZA;	**A2C59513057**	64
1.4 TSI	103 kW	10/12→	CPTA;	**A2C59513057**	64
1.4 TSI	110 kW	05/14→	CZEA;	**A2C59513057**	64
1.6 BiFuel	60 kW	01/11→	CNKA;	**A2C59513057**	64
1.6 TDI	55 kW	06/09→	CAYA;	**A2C59513057**	64
1.6 TDI	66 kW	06/09→	CAYB;	**A2C59513057**	64
1.6 TDI	77 kW	06/09→	CAYC / CLNA;	**A2C59513057**	64
2.0 R WRC	162 kW	08/13→	CDLJ;	**A2C59513057**	64

VW - POLO (9N_) 10/01→10/14

Knock Sensor

1.2	40 kW	01/02→05/07	BMD; VIN: XXXXXXXX...3 → 9N-5-500 001	**S107646001Z**	106
1.2	44 kW	05/07→11/09	BBM; VIN: XXXXXXXX...3 → 9N-5-500 001 ; → 12/08	**S107646001Z**	106
1.2 12V	47 kW	10/01→07/07	BME; VIN: XXXXXXXX...3 → 9N-5-500 001	**S107646001Z**	106
1.2 12V	51 kW	05/07→11/09	BZG; VIN: XXXXXXXX...3 → 9N-5-500 001 ; → 12/08	**S107646001Z**	106
1.4 16V	55 kW	10/01→05/08	BBY / AUA	**S107646001Z**	106
			BKY; VIN: XXXXXXXX...4 → 9N-2-000 001 ; → 12/05	**S107646001Z**	106
1.4 16V	59 kW	05/06→11/09	BUD; VIN: XXXXXXXX...3 → 9N-5-500 001 ; → 12/08	**S107646001Z**	106
1.4 16V	74 kW	10/01→05/08	AUB; VIN: XXXXXXXX...4 → 9N-2-000 001 ; → 12/05	**S107646001Z**	106
			BBZ	**S107646001Z**	106
1.4 FSI	63 kW	02/02→07/06	AXU	**S107646001Z**	106
1.6 16V	77 kW	05/06→11/09	BTS; VIN: XXXXXXXX...3 → 9N-5-500 001 ; → 12/08	**S107646001Z**	106
1.8 GTI	110 kW	09/05→11/09	BJX; VIN: XXXXXXXX...3 → 9N-5-500 001 ; → 12/08	**S107646001Z**	106
1.8 GTi Cup Edition	132 kW	05/06→11/09	BBU; VIN: XXXXXXXX...3 → 9N-5-500 001 ; → 12/08	**S107646001Z**	106

Exhaust Temperature Sensor

1.4 FSI	63 kW	02/02→07/06	AXU	**2910000216000**	23

© 2020 Continental Aftermarket & Services GmbH

VW - POLO (9N_) 10/01→10/14

Exhaust Temperature Sensor

1.4 TDI	51 kW	04/05→11/09	BWB; Exhaust System (C10): before soot particulate filter (V19)	**2910000214300**	20
			BWB; Exhaust System (C10): after soot particulate filter (V18)	**2910000215900**	23
			BWB; Exhaust System (C10): before turbocharger (V20)	**2910000216100**	24
			BNM; VIN: XXXXXXXX..3 → 9N-5-500 001 ; Left-/right-hand drive vehicles (C74): for left-hand drive vehicles (V104)	**2910000809700**	31
			BNM; VIN: XXXXXXXX..3 → 9N-5-500 001	**2910000809800**	31
1.4 TDI	59 kW	04/05→11/09	BMS; Exhaust System (C10): before soot particulate filter (V19)	**2910000214300**	20
			BMS; Exhaust System (C10): after soot particulate filter (V18)	**2910000215900**	23
			BMS; Exhaust System (C10): before turbocharger (V20)	**2910000216100**	24
			BMS; VIN: XXXXXXXX..4 → 9N-5-500 001 ; Left-/right-hand drive vehicles (C74): for left-hand drive vehicles (V104)	**2910000809700**	31
			BMS; VIN: XXXXXXXX..4 → 9N-5-500 001	**2910000809800**	31
1.9 TDI	74 kW	10/01→11/09	BMT	**2910000214300**	20
			ATD / AXR / BMT	**2910000215900**	23
			BMT; Exhaust System (C10): before turbocharger (V20)	**2910000216100**	24
			BMT; VIN: XXXXXXXX..4 → 9N-5-500 001 ; Left-/right-hand drive vehicles (C74): for left-hand drive vehicles (V104)	**2910000809700**	31
			BMT; Left-/right-hand drive vehicles (C74): for left-hand drive vehicles (V104)	**2910000809800**	31

Oxygen Sensor

1.2	40 kW	01/02→05/07	→ 05/04; AWY; Transmission Type (C51): Manual Transmission (V36); Lambda Sensor (C114): Regulating Probe (V220); Exhaust System (C10): in front of the catalyst (V17)	**A2C59513315Z**	75
1.2 12V	47 kW	10/01→07/07	Exhaust System (C10): Post-catalyst (V16); → 11/01 → 05/04; AZQ; Transmission Type (C51): Manual Transmission (V36); Lambda Sensor (C114): Diagnostic Probe (V221)	**A2C59513319Z**	76
			Exhaust System (C10): Post-catalyst (V16); → 11/01 ; BME; Transmission Type (C51): Manual Transmission (V36); Lambda Sensor (C114): Diagnostic Probe (V221)		

Pressure Sensor

1.2	40 kW	01/02→05/07	AWY / BMD; VIN: XXXXXXXX..3 → 9N-2-000 001	**5WK9693Z**	49
1.2	44 kW	05/07→11/09	BBM; VIN: XXXXXXXX..3 → 9N-5-500 001	**5WK9693Z**	49

Wheel Speed Sensor

1.2 1.2	40 kW 44 kW	01/02→05/07 05/07→11/09		**A2C59513057**	64
1.2 12V	47 kW	10/01→07/07	; → 11/01	**A2C59513057**	64
1.2 12V 1.4	51 kW 61 kW	05/07→11/09 08/02→11/09		**A2C59513057**	64
1.4 16V	55 kW	10/01→05/08	; → 11/01	**A2C59513057**	64
1.4 16V	59 kW	05/06→11/09		**A2C59513057**	64
1.4 16V	74 kW	10/01→05/08	; → 11/01	**A2C59513057**	64
1.4 FSI	63 kW	02/02→07/06		**A2C59513057**	64
1.4 TDI	51 kW	04/05→11/09	BNM;	**A2C59513057**	64
				A2C59513057	64
1.4 TDI	55 kW	10/01→06/05	; → 11/01	**A2C59513057**	64
1.4 TDI	59 kW	04/05→11/09		**A2C59513057**	64
			BMS;	**A2C59513057**	64
1.6 16V 1.8 GTI	77 kW 110 kW	05/06→11/09 09/05→11/09		**A2C59513057**	64
1.8 GTi Cup Edition	132 kW	05/06→11/09	; → 06/06	**A2C59513057**	64
1.9 SDI 1.9 TDI	47 kW 74 kW	10/01→11/09 10/01→11/09	; → 11/01	**A2C59513057**	64
1.9 TDI	96 kW	11/03→11/09		**A2C59513057**	64

© 2020 Continental Aftermarket & Services GmbH

VW - POLO (86C, 80) 10/81→09/94					
Oxygen Sensor					
1.0	33 kW	08/85→01/92	AAU; 10/90 ; Transmission Type (C51): Manual Transmission (V36); Lambda Sensor (C114): Regulating Probe (V220); Exhaust System (C10): in front of the catalyst (V17)	**A2C59513225Z**	69
1.0 Cat	33 kW	08/89→09/94	Exhaust System (C10): in front of the catalyst (V17); → 10/90; AAK; Transmission Type (C51): Manual Transmission (V36); Lambda Sensor (C114): Regulating Probe (V220)	**A2C59513225Z**	69
			Exhaust System (C10): in front of the catalyst (V17); → 10/90 ; AAU; Transmission Type (C51): Manual Transmission (V36); Lambda Sensor (C114): Regulating Probe (V220)		
1.3	56 kW	10/90→08/94	3F; Transmission Type (C51): Manual Transmission (V36); Lambda Sensor (C114): Regulating Probe (V220); Exhaust System (C10): in front of the catalyst (V17)	**A2C59513225Z**	69
1.3 Cat	40 kW	07/87→09/94	→ 10/90 ; NZ; Transmission Type (C51): Manual Transmission (V36); Lambda Sensor (C114): Regulating Probe (V220); Exhaust System (C10): in front of the catalyst (V17)	**A2C59513225Z**	69
1.3 Cat	55 kW	10/89→03/91	3F; Transmission Type (C51): Manual Transmission (V36); Lambda Sensor (C114): Regulating Probe (V220); Exhaust System (C10): in front of the catalyst (V17)	**A2C59513225Z**	69
VW - POLO CLASSIC (6V2) 01/95→11/09					
Knock Sensor					
100 1.6	74 kW	12/95→09/01	→ 05/00 → 05/01; VIN: XXXXXXXX-2 → 6N-1-000001 / 6K-1-500001 → VIN: XXXXXXXX-2 6N-2-000001 / 6K-2-500001	**S107583001Z**	103
Oxygen Sensor					
100 1.6	74 kW	12/95→09/01	AEH, AKL; → 10/99 ; Lambda Sensor (C114): Regulating Probe (V220); Exhaust System (C10): in front of the catalyst (V17)	**A2C59513235Z**	71
			AFT; → 05/96 → 08/99; Lambda Sensor (C114): Regulating Probe (V220); Exhaust System (C10): in front of the catalyst (V17)	**A2C59513242Z**	72
			APF, AUR; → 03/00 ; Transmission Type (C51): Manual Transmission (V36); Lambda Sensor (C114): Diagnostic Probe (V221); Exhaust System (C10): Post-catalyst (V16)	**A2C59513314Z**	75
			AFT; → 09/99; Catalytic Converter Type (C41): for vehicles without catalytic convertor (V33); Lambda Sensor (C114): Regulating Probe (V220)	**A2C59513331Z**	79

© 2020 Continental Aftermarket & Services GmbH

VW - POLO CLASSIC (6V2) 01/95→11/09

Oxygen Sensor

60 1.4	44 kW	12/95→09/01	AKV, ANX, APQ; 09/98 → 08/99; → X-541 001 ; Transmission Type (C51): Manual Transmission (V36); Lambda Sensor (C114): Regulating Probe (V220); Exhaust System (C10): in front of the catalyst (V17)	**A2C59513175Z**	66
			Exhaust System (C10): in front of the catalyst (V17); 05/97 → 12/97; → W-000 001 ; AEX; Transmission Type (C51): Manual Transmission (V36); Lambda Sensor (C114): Regulating Probe (V220)	**A2C59513190Z**	68
			Exhaust System (C10): in front of the catalyst (V17); 12/97 → 09/98; → X-541 000; AKV, ANX; Transmission Type (C51): Manual Transmission (V36); Lambda Sensor (C114): Regulating Probe (V220)		
			Exhaust System (C10): in front of the catalyst (V17); 12/97 → 09/98; APQ; Transmission Type (C51): Manual Transmission (V36); Lambda Sensor (C114): Regulating Probe (V220)		
			Exhaust System (C10): in front of the catalyst (V17); 10/99 ; AKK; Transmission Type (C51): Manual Transmission (V36); Lambda Sensor (C114): Regulating Probe (V220)	**A2C59513235Z**	71
			Exhaust System (C10): Post-catalyst (V16); 10/00 ; → 1-526 501 ; AUD; Transmission Type (C51): Manual Transmission (V36); Lambda Sensor (C114): Diagnostic Probe (V221) ; 950		
			Exhaust System (C10): Post-catalyst (V16); 10/99 → 08/00; ANW; Transmission Type (C51): Manual Transmission (V36); Lambda Sensor (C114): Diagnostic Probe (V221)	**A2C59513314Z**	75
			Exhaust System (C10): Post-catalyst (V16); 06/00 → 10/00; → 1-526 500; AUD; Transmission Type (C51): Manual Transmission (V36); Lambda Sensor (C114): Diagnostic Probe (V221) ; 1,525		
90 1.8	66 kW	01/97→09/01	ADD; 03/98 ; Transmission Type (C51): Manual Transmission (V36); Lambda Sensor (C114): Regulating Probe (V220); Exhaust System (C10): in front of the catalyst (V17)	**A2C59513185Z**	67

Wheel Speed Sensor

100 1.6 110 1.9 TDI 57 1.7 SDI 60 1.4	74 kW 81 kW 42 kW 44 kW	12/95→09/01 06/98→01/02 07/97→09/01 12/95→09/01		**S105705002Z**	99
64 1,9 D	47 kW	01/96→10/96	; Required quantity (C39): 2	**A2C59512228Z**	62
				S105705002Z	99
64 1.9 SDI 68 1.9 SDI 75 1.4 16V 75 1.6 75 1.6 90 1.8 90 1.9 TDI	47 kW 50 kW 55 kW 55 kW 55 kW 66 kW 66 kW	12/95→08/99 08/99→01/02 10/99→09/01 11/95→09/97 11/95→09/01 01/97→09/01 09/96→09/01		**S105705002Z**	99

VW - POLO CLASSIC (86C, 80) 01/85→09/94

Oxygen Sensor

1.0	33 kW	01/85→09/94	10/90 ; AAU; Transmission Type (C51): Manual Transmission (V36); Lambda Sensor (C114): Regulating Probe (V220); Exhaust System (C10): in front of the catalyst (V17)	**A2C59513225Z**	69
1.3 Cat	40 kW	07/87→09/94	NZ; 10/90 → 12/92; Transmission Type (C51): Manual Transmission (V36); Lambda Sensor (C114): Regulating Probe (V220); Exhaust System (C10): in front of the catalyst (V17)	**A2C59513225Z**	69

VW - POLO Coupe (86C, 80) 10/81→09/94

Knock Sensor

1.3 G40	83 kW	08/90→09/94	PY; → 12/90	**G855302990800Z**	93

© 2020 Continental Aftermarket & Services GmbH

VW - POLO Coupe (86C, 80) 10/81→09/94					
Knock Sensor					
1.3 G40	85 kW	01/87→08/90	PY	**G855302990800Z**	93
Oxygen Sensor					
1.0	33 kW	08/85→01/92	AAU; 10/90 ; Transmission Type (C51): Manual Transmission (V36); Lambda Sensor (C114): Regulating Probe (V220); Exhaust System (C10): in front of the catalyst (V17)	**A2C59513225Z**	69
1.0 Cat	33 kW	08/89→09/94	Exhaust System (C10): in front of the catalyst (V17); 01/90 → 10/90; AAK; Transmission Type (C51): Manual Transmission (V36); Lambda Sensor (C114): Regulating Probe (V220)	**A2C59513225Z**	69
			Exhaust System (C10): in front of the catalyst (V17); 10/90 ; AAU; Transmission Type (C51): Manual Transmission (V36); Lambda Sensor (C114): Regulating Probe (V220)		
1.3	57 kW	03/91→09/94	Lambda Sensor (C114): Regulating Probe (V220); Exhaust System (C10): in front of the catalyst (V17)	**A2C59513225Z**	69
1.3 Cat	40 kW	07/87→08/94	NZ; 10/90 ; Transmission Type (C51): Manual Transmission (V36); Lambda Sensor (C114): Regulating Probe (V220); Exhaust System (C10): in front of the catalyst (V17)	**A2C59513225Z**	69
1.3 Cat	55 kW	10/89→09/94	→ 10/90; Transmission Type (C51): Manual Transmission (V36); Lambda Sensor (C114): Regulating Probe (V220); Exhaust System (C10): in front of the catalyst (V17)	**A2C59513225Z**	69
1.3 G40	83 kW	08/90→09/94	10/90 ; Transmission Type (C51): Manual Transmission (V36); Lambda Sensor (C114): Regulating Probe (V220); Exhaust System (C10): in front of the catalyst (V17)	**A2C59513225Z**	69
VW - POLO Hatchback Van (86CF) 08/92→07/94					
Oxygen Sensor					
1.0	33 kW	08/92→07/94	Lambda Sensor (C114): Regulating Probe (V220); Exhaust System (C10): in front of the catalyst (V17)	**A2C59513225Z**	69
VW - POLO Saloon (9A4, 9A2, 9N2, 9A6) 09/02→					
Knock Sensor					
1.4	55 kW	11/02→04/12	BKY; VIN: XXXXXXXX→ 9N-2-000 001 / 9N-5-500 001 ; → 12/08	**S107646001Z**	106
			BBY	**S107646001Z**	106
1.4	74 kW	11/03→	BBZ	**S107646001Z**	106
1.6	74 kW	09/02→	BAH; VIN: XXXXXXXX→ 9N-2-000 001 / 9N-5-500 001 ; → 12/08	**S107646001Z**	106
			BPA	**S107646001Z**	106
Wheel Speed Sensor					
1.4 1.4 1.4 TDI	55 kW 74 kW 55 kW	11/02→04/12 11/03→ 07/03→		**A2C59513057**	64
1.6	74 kW	09/02→	CFZA / BPA / BAH;	**A2C59513057**	64
1.9 SDI	47 kW	09/02→04/12		**A2C59513057**	64
1.9 TDi	74 kW	09/02→		**A2C59513057**	64
			ATD;	**A2C59513057**	64
VW - POLO Saloon (602, 604, 612, 614) 05/09→					
Knock Sensor					
1.6	77 kW	05/10→	CLSA; VIN: XXXXXXXX→ 6R-A-000 001 / 6R-D-000 001 ; → 12/13	**S107646001Z**	106
VW - POLO Van Hatchback Van (6N1) 09/94→12/99					
Wheel Speed Sensor					
1.0	33 kW	10/94→12/99	→ 09/96; ; Required quantity (C39): 2	**A2C59512228Z**	62
				S105705002Z	99

© 2020 Continental Aftermarket & Services GmbH

VW - POLO Variant (6V5) 04/97→09/01

Oxygen Sensor

1.4	44 kW	05/97→09/01	AKV, ANX, APQ; → 09/98 → 08/99; Transmission Type (C51): Manual Transmission (V36); VIN: XXXXXXXX → X-541 001 ; Lambda Sensor (C114): Regulating Probe (V220); Exhaust System (C10): in front of the catalyst (V17)	**A2C59513175Z**	66
			Exhaust System (C10): in front of the catalyst (V17); → 12/97; AEX; Transmission Type (C51): Manual Transmission (V36); Lambda Sensor (C114): Regulating Probe (V220)	**A2C59513190Z**	68
			Exhaust System (C10): in front of the catalyst (V17); → 12/97 → 09/98; → VIN: XXXXXXXX X-541 000; AKV, ANX; Transmission Type (C51): Manual Transmission (V36); Lambda Sensor (C114): Regulating Probe (V220)		
			Exhaust System (C10): in front of the catalyst (V17); → 12/97 → 09/98; APQ; Transmission Type (C51): Manual Transmission (V36); Lambda Sensor (C114): Regulating Probe (V220)		
			→ 10/99 ; AKK; Transmission Type (C51): Manual Transmission (V36); Lambda Sensor (C114): Regulating Probe (V220); Exhaust System (C10): in front of the catalyst (V17)	**A2C59513235Z**	71
			→ 10/99 → 08/00; ANW; Transmission Type (C51): Manual Transmission (V36); Lambda Sensor (C114): Diagnostic Probe (V221); Exhaust System (C10): Post-catalyst (V16)	**A2C59513314Z**	75
1.6	74 kW	05/97→09/01	→ 10/99 ; AEH, AKL; Lambda Sensor (C114): Regulating Probe (V220); Exhaust System (C10): in front of the catalyst (V17)	**A2C59513235Z**	71
			APF, AUR; → 03/00 ; Lambda Sensor (C114): Diagnostic Probe (V221); Exhaust System (C10): Post-catalyst (V16)	**A2C59513314Z**	75
			AFT; → 08/99; Lambda Sensor (C114): Regulating Probe (V220); Exhaust System (C10): in front of the catalyst (V17)	**A2C59513331Z**	79

Wheel Speed Sensor

1.4	40 kW	12/98→09/01	; Required quantity (C39): 2	**A2C59512228Z**	62
1.4	44 kW	05/97→09/01		**S105705002Z**	99
1.4 16V	55 kW	10/99→09/01			
1.6	55 kW	05/97→09/01			
1.6	74 kW	05/97→09/01			
1.7 SDI	42 kW	08/97→09/01			
1.8	66 kW	05/97→09/01	ADZ	**A2C59512228Z**	62
1.9 SDI	47 kW	06/97→09/01	; Required quantity (C39): 2	**A2C59512228Z**	62
1.9 SDI	50 kW	08/99→09/01		**S105705002Z**	99
1.9 TDI	66 kW	05/97→09/01			
1.9 TDI	81 kW	06/98→09/01			

VW - SCIROCCO (53B) 08/80→07/92

Knock Sensor

1.8 16V	95 kW	03/86→07/92	PL	**G855302990800Z**	93

Oxygen Sensor

1.8	70 kW	11/85→07/92	→ 07/86; Transmission Type (C51): Manual Transmission (V36); Lambda Sensor (C114): Regulating Probe (V220); Exhaust System (C10): in front of the catalyst (V17)	**A2C59513227Z**	70
1.8 16V	102 kW	10/85→07/89	Lambda Sensor (C114): Regulating Probe (V220); Exhaust System (C10): in front of the catalyst (V17)	**A2C59513227Z**	70

VW - SCIROCCO (137, 138) 05/08→11/17

Knock Sensor

1.4 TSI	90 kW	08/08→11/17	CMSB / CAXA	**S107646001Z**	106
1.4 TSI	118 kW	05/08→11/17	CAVD / CNWA / CTHD / CTKA	**S107646001Z**	106
2.0 R	188 kW	11/09→11/17	CDLC	**S107583046Z**	105
2.0 R	195 kW	11/09→11/17	CDLA	**S107583046Z**	105
2.0 R	206 kW	05/14→11/17	CDLK	**S107583046Z**	105

© 2020 Continental Aftermarket & Services GmbH

VW - SCIROCCO (137, 138) 05/08→11/17					
Exhaust Temperature Sensor					
2.0 TDI	103 kW	08/08→11/17	CBDB; Exhaust System (C10): before soot particulate filter (V19)	**2910000212900**	16
			CBDB; Exhaust System (C10): after soot particulate filter (V18)	**A2C59507002Z**	55
2.0 TDI	125 kW	05/09→11/17	CBBB; Exhaust System (C10): before soot particulate filter (V19)	**2910000212900**	16
			CBBB; Exhaust System (C10): before turbocharger (V20)	**2910000213300**	17
			CBBB; Exhaust System (C10): after soot particulate filter (V18)	**A2C59507002Z**	55
Mass Airflow Sensor					
2.0 TSI	155 kW	11/09→11/17	CCZB	**2910000438200**	29
VW - SHARAN (7M8, 7M9, 7M6) 05/95→03/10					
Knock Sensor					
1.8 T 20V	110 kW	09/97→03/10	AWC	**S107646001Z**	106
2.0	85 kW	09/95→03/10	ATM	**S107646001Z**	106
2.8 V6 24V	150 kW	04/00→03/10		**S107583006Z**	103
2.8 V6 24V 4motion	150 kW	04/00→03/10	AYL	**S107646001Z**	106
Exhaust Temperature Sensor					
2.0 TDI	100 kW	11/05→03/10	BVH; Exhaust System (C10): before turbocharger (V20)	**2910000827600**	36
			BVH; Exhaust System (C10): before soot particulate filter (V19)	**2910000827700**	36
2.0 TDI	103 kW	11/05→03/10	BRT; Exhaust System (C10): before turbocharger (V20)	**2910000827600**	36
			BRT; Exhaust System (C10): before soot particulate filter (V19)	**2910000827700**	36
Oxygen Sensor					
1.8 T 20V	110 kW	09/97→03/10	→ 11/97 → 02/00; AJH; Lambda Sensor (C114): Regulating Probe (V220); Exhaust System (C10): in front of the catalyst (V17)	**A2C59513175Z**	66
			AWC; → 04/00 → 05/03; Lambda Sensor (C114): Diagnostic Probe (V221); Exhaust System (C10): Post-catalyst (V16)	**A2C59513338Z**	80
2.0	85 kW	09/95→03/10	ADY; → 03/96 → 02/00; Lambda Sensor (C114): Regulating Probe (V220); Exhaust System (C10): in front of the catalyst (V17)	**A2C59513242Z**	72
			→ 03/96; → VIN: XXXXXXXX T-036 895; ADY; Lambda Sensor (C114): Regulating Probe (V220); Exhaust System (C10): in front of the catalyst (V17)	**A2C59513313Z**	75
			ATM; → 04/00 ; Lambda Sensor (C114): Diagnostic Probe (V221); Exhaust System (C10): Post-catalyst (V16)	**A2C59513338Z**	80
2.8 V6 24V	150 kW	04/00→03/10	Lambda Sensor (C114): Diagnostic Probe (V221); Exhaust System (C10): Post-catalyst (V16)	**A2C59513316Z**	76
2.8 V6 24V 4motion	150 kW	04/00→03/10	Transmission Type (C51): Manual Transmission (V36); Lambda Sensor (C114): Diagnostic Probe (V221); Exhaust System (C10): Post-catalyst (V16)	**A2C59513316Z**	76
2.8 VR6	128 kW	09/95→04/00	AAA; → 11/95 → 01/98; VIN: XXXXXXXX → T-021 999 → VIN: XXXXXXXX W-050 000; Lambda Sensor (C114): Regulating Probe (V220); Exhaust System (C10): in front of the catalyst (V17)	**A2C59513190Z**	68
			Exhaust System (C10): in front of the catalyst (V17); → 01/98 → 03/98; VIN: XXXXXXXX → W-050 001 ; AAA; Lambda Sensor (C114): Regulating Probe (V220) Exhaust System (C10): in front of the catalyst (V17); → 04/98 → 02/00; AMY; Lambda Sensor (C114): Regulating Probe (V220)	**A2C59513241Z**	72
			AAA; → 11/95; → VIN: XXXXXXXX T-021 998; Lambda Sensor (C114): Regulating Probe (V220); Exhaust System (C10): in front of the catalyst (V17)	**A2C59513313Z**	75

© 2020 Continental Aftermarket & Services GmbH

VW - SHARAN (7M8, 7M9, 7M6) 05/95→03/10					
Oxygen Sensor					
2.8 VR6 Syncro	128 kW	11/96→04/00	AAA; 01/98; → W-050 000; Transmission Type (C51): Automatic Transmission (V38); Lambda Sensor (C114): Regulating Probe (V220); Exhaust System (C10): in front of the catalyst (V17)	**A2C59513190Z**	68
			Exhaust System (C10): in front of the catalyst (V17); 01/98 → 03/98; → W-050 001 ; AAA; Transmission Type (C51): Automatic Transmission (V38); Lambda Sensor (C114): Regulating Probe (V220)	**A2C59513241Z**	72
			Exhaust System (C10): in front of the catalyst (V17); 04/98 → 02/00; AMY; Transmission Type (C51): Automatic Transmission (V38); Lambda Sensor (C114): Regulating Probe (V220)		
VW - SHARAN (7N1, 7N2) 05/10→					
Mass Airflow Sensor					
2.0 TSI	147 kW	12/10→	CCZA	**2910000438200**	29
VW - T-CROSS (C11_) 12/18→					
Knock Sensor					
1.0 TSi	70 kW	12/18→	DKLA	**S107646001Z**	106
1.0 TSi	85 kW	12/18→	DKRF	**S107646001Z**	106
VW - TIGUAN (5N_) 09/07→07/18					
Knock Sensor					
1.4 TSI	90 kW	08/10→07/18	CAXA	**S107646001Z**	106
1.4 TSI	110 kW	05/08→07/18	BWK / CAVA / CTHA	**S107646001Z**	106
1.4 TSI	110 kW	05/15→07/18	CZDA	**S107646001Z**	106
1.4 TSI	118 kW	05/11→07/18	CTHD / CAVD	**S107646001Z**	106
1.4 TSI 4motion	110 kW	09/07→07/18	CAVA / BWK / CTHA	**S107646001Z**	106
1.4 TSI 4motion	118 kW	05/11→07/18	CAVD / CTHD	**S107646001Z**	106
Exhaust Temperature Sensor					
2.0 TDI	103 kW	03/08→07/18	CBAB; → 5N-9-060 001	**A2C59507002Z**	55
			CBAB; → 5N-9-060 000	**A2C59507004Z**	55
2.0 TDI 4motion	100 kW	11/07→07/18	CBAA; → 5N-9-060 001	**A2C59507002Z**	55
			CBAA; → 5N-9-060 000	**A2C59507004Z**	55
2.0 TDI 4motion	103 kW	09/07→07/18	CBAB; → 5N-9-060 001	**A2C59507002Z**	55
			CBAB; → 5N-9-060 000	**A2C59507004Z**	55
2.0 TDI 4motion	120 kW	02/08→08/09	CBBA; Exhaust System (C10): before turbocharger (V20)	**2910000213300**	17
			CBBA; → 5N-9-060 001	**A2C59507002Z**	55
			CBBA; → 5N-9-060 000	**A2C59507004Z**	55
2.0 TDI 4motion	125 kW	09/07→07/18	CBBB; Exhaust System (C10): before turbocharger (V20)	**2910000213300**	17
			CBBB; → 5N-9-060 001	**A2C59507002Z**	55
			CBBB; → 5N-9-060 000	**A2C59507004Z**	55
Mass Airflow Sensor					
2.0 TFSI 4motion	125 kW	09/07→07/18	CCZC / CAWA	**2910000438200**	29
2.0 TFSI 4motion	147 kW	09/07→07/18	CCZA	**2910000438200**	29
2.0 TSI 4motion	132 kW	05/11→07/18	CCZD	**2910000438200**	29
2.0 TSI 4motion	155 kW	05/11→07/18	CCZB	**2910000438200**	29
VW - TIGUAN (AD1) 01/16→					
Knock Sensor					
1.4 TSI	92 kW	01/16→07/18	CZCA; → WVWGZZZ5NZG-000001	**S107646001Z**	106
1.4 TSI	110 kW	01/16→07/18	CZDA / CZEA; → WVWGZZZ5NZG-000001	**S107646001Z**	106
1.4 TSI 4motion	110 kW	05/16→07/18	CZEA / CZDA; → WVWGZZZ5NZG-000001	**S107646001Z**	106
Exhaust Temperature Sensor					
2.0 TDI	81 kW	08/16→	CYKC; → WVGZZZ5NZG-000001	**2910000810900**	33
2.0 TDI	85 kW	05/16→07/19	DFGC; → WVGZZZ5NZG-000001	**2910000810900**	33

© 2020 Continental Aftermarket & Services GmbH

VW - TIGUAN (AD1) 01/16→					
Exhaust Temperature Sensor					
2.0 TDI	110 kW	01/16→	DFGA; VIN: XXXXXXXX...→ WVGZZZ5NZG-000001	**2910000810900**	33
2.0 TDI 4motion	110 kW	01/16→			
VW - TIGUAN ALLSPACE (BW2) 03/17→					
Knock Sensor					
1.4 TSI	110 kW	06/17→09/18	CZDA / CZEA	**S107646001Z**	106
1.4 TSI E100 Flex	110 kW	07/17→	CWLA	**S107646001Z**	106
Exhaust Temperature Sensor					
2.0 TDI	110 kW	06/17→	DFGA	**2910000810900**	33
2.0 TDI 4motion	110 kW	06/17→	DBGC / DFGA	**2910000810900**	33
VW - TOUAREG (7LA, 7L6, 7L7) 10/02→01/13					
Knock Sensor					
3.2 V6	162 kW	10/02→11/06		**S107583006Z**	103
			AZZ / BKJ / BMX / BAA / BMV / BRJ	**S107646001Z**	106
3.2 V6	177 kW	11/04→11/06		**S107583006Z**	103
			BMV	**S107646001Z**	106
3.6 V6 FSI	206 kW	10/05→05/10	BHK; VIN: XXXXXXXX...→ 7L6...	**S107646001Z**	106
4.2 V8	228 kW	12/02→11/06	AXQ; Required quantity (C39): 2	**G855302990800Z**	93
Exhaust Temperature Sensor					
3.0 TDI	155 kW	04/06→05/10	BUN / CASB; Exhaust System (C10): before turbocharger (V20)	**A2C59507006Z**	56
3.0 V6 TDI	165 kW	11/04→05/10	BKS / CATA; Exhaust System (C10): before turbocharger (V20)	**A2C59507006Z**	56
3.0 V6 TDI	176 kW	11/07→05/10	CASA / CASC; Exhaust System (C10): before turbocharger (V20)	**A2C59507006Z**	56
Mass Airflow Sensor					
3.0 TDI	155 kW	04/06→05/10	BUN / CASB	**2910000437900**	28
3.0 V6 TDI	165 kW	11/04→05/10	BKS / CATA	**2910000437900**	28
3.0 V6 TDI	176 kW	11/07→05/10	CASA / CASC	**2910000437900**	28
Oxygen Sensor					
3.2 V6	162 kW	10/02→11/06	; Exhaust System (C10): Post-catalyst (V16); 11/02 → 05/04; AZZ, BAA, BKJ; Lambda Sensor (C114): Diagnostic Probe (V221)	**A2C59513315Z**	75
			; Exhaust System (C10): Post-catalyst (V16); 05/04 ; BMV, BRJ; Lambda Sensor (C114): Diagnostic Probe (V221) ; 650		
			; Exhaust System (C10): Post-catalyst (V16); 11/02 → 05/04; AZZ, BAA, BKJ; Lambda Sensor (C114): Diagnostic Probe (V221)	**A2C59513316Z**	76
			; Exhaust System (C10): Post-catalyst (V16); 05/04 ; BMV, BRJ; Lambda Sensor (C114): Diagnostic Probe (V221) ; 800		
4.2 V8	228 kW	12/02→11/06	AXQ; Transmission Type (C51): Automatic Transmission (V38); ; Lambda Sensor (C114): Diagnostic Probe (V221); Exhaust System (C10): Post-catalyst (V16)	**A2C59513347Z**	81
Pressure Sensor					
4.2 V8 FSI	257 kW	06/06→05/10	BAR; 01/07 ; VIN: XXXXXXXX...→ 7L6***	**5WK96821Z**	48
VW - TOUAREG (7P5, 7P6) 01/10→12/18					
Knock Sensor					
3.6 V6 FSI	183 kW	08/10→03/18	CMTA	**S107646001Z**	106
3.6 V6 FSI	206 kW	04/10→03/18	CGRA	**S107646001Z**	106
Exhaust Temperature Sensor					
3.0 V6 TDI	150 kW	01/10→03/18	CJMA	**2910000213700**	18
			CVWA	**2910000977600**	38
3.0 V6 TDI	165 kW	06/10→03/18	CATA; Exhaust System (C10): before turbocharger (V20); Exhaust Emission Norm (C67): Euro 4 (D4) (V86) / Euro 5 (V80) / Euro 6 (V83)	**A2C59507006Z**	56
3.0 V6 TDI	176 kW	01/10→03/18	CNRB	**2910000977600**	38
3.0 V6 TDI	180 kW	05/11→03/18	CRCA	**2910000213700**	18

© 2020 Continental Aftermarket & Services GmbH

VW - TOUAREG (7P5, 7P6) 01/10→12/18

Exhaust Temperature Sensor

3.0 V6 TDI	193 kW	09/14→03/18	CVVA	**2910000977600**	38

Mass Airflow Sensor

3.0 V6 TDI	150 kW	01/10→03/18	CJMA	**2910000437300**	27
3.0 V6 TDI	165 kW	06/10→03/18	CATA; → 01/11	**2910000437300**	27
3.0 V6 TDI	176 kW	01/10→03/18	CASA / CNRB	**2910000437300**	27
3.0 V6 TDI	180 kW	05/11→03/18	CRCA	**2910000437300**	27
4.2 V8 TDI	250 kW	01/10→03/18	CKDA	**2910000438200**	29

Pressure Sensor

3.0 V6 TSI Hybrid	245 kW	04/10→03/18	CGFA	**5WK96821Z**	48
4.2 V8 FSI	265 kW	01/11→03/18	CGNA	**5WK96821Z**	48

VW - TOURAN (1T1, 1T2) 02/03→05/10

Knock Sensor

1.4 FSI	125 kW	11/06→05/10	CAVB / BLG	**S107646001Z**	106
1.4 TSI	103 kW	02/06→05/10	BMY / CAVC	**S107646001Z**	106
1.4 TSI EcoFuel	110 kW	05/09→05/10	CDGA	**S107646001Z**	106
1.6	75 kW	07/03→05/10	BGU / BSE / BSF	**S107646001Z**	106
1.6 FSI	85 kW	02/03→01/07	BAG / BLP / BLF	**S107646001Z**	106
2.0 EcoFuel	80 kW	02/06→05/09	BSX	**S107646001Z**	106
2.0 FSI	110 kW	10/03→01/07	BLX / BLY / AXW / BLR / BVZ / BVY	**S107646001Z**	106

Exhaust Temperature Sensor

1.6 FSI	85 kW	02/03→01/07	BAG / BLP; Exhaust System (C10): in front of the catalyst (V17)	**2910000215700**	23
1.9 TDI	66 kW	11/04→05/10	BXJ	**2910000213100**	17
			BXJ; Exhaust System (C10): before turbocharger (V20)	**2910000213300**	17
			BXJ; Exhaust System (C10): after soot particulate filter (V18)	**A2C59507009Z**	57
1.9 TDI	77 kW	08/03→05/10	BLS	**2910000213100**	17
			BLS; Exhaust System (C10): before turbocharger (V20)	**2910000213300**	17
			BLS; Exhaust System (C10): after soot particulate filter (V18)	**A2C59507009Z**	57
2.0 FSI	110 kW	10/03→01/07	AXW / BLX; Exhaust System (C10): in front of the catalyst (V17)	**2910000215700**	23
2.0 TDI	103 kW	12/05→05/10	BMM	**2910000213100**	17
			BMM; Exhaust System (C10): before turbocharger (V20)	**2910000213300**	17
			BMM; Exhaust System (C10): after soot particulate filter (V18)	**A2C59507009Z**	57
2.0 TDI	125 kW	12/05→05/10	BMN	**2910000213100**	17
			BMN; Exhaust System (C10): before turbocharger (V20)	**2910000213300**	17
			BMN; Exhaust System (C10): after soot particulate filter (V18)	**A2C59507009Z**	57

Oxygen Sensor

2.0 FSI	110 kW	10/03→01/07	; Exhaust System (C10): Post-catalyst (V16); → 05/04; AXW; Lambda Sensor (C114): Diagnostic Probe (V221)	**A2C59513338Z**	80
			; Exhaust System (C10): Post-catalyst (V16); → 02/05 → 11/05; BLR; Transmission Type (C51): Automatic Transmission (V38); Lambda Sensor (C114): Diagnostic Probe (V221)		
			; Exhaust System (C10): Post-catalyst (V16); → 11/05; BLX; Lambda Sensor (C114): Diagnostic Probe (V221)		
			; Exhaust System (C10): Post-catalyst (V16); → 11/05 ; BVY; Lambda Sensor (C114): Diagnostic Probe (V221)		

VW - TOURAN (1T3) 05/10→05/15

Knock Sensor

1.2 TSI	77 kW	05/10→05/15	CBZB	**S107646001Z**	106
1.4 TSI	103 kW	05/10→05/15	CAVC	**S107646001Z**	106
1.4 TSI	125 kW	05/10→05/15	CAVB	**S107646001Z**	106
1.4 TSI EcoFuel	110 kW	05/10→05/15	CDGA	**S107646001Z**	106

Exhaust Temperature Sensor

1.6 TDI	66 kW	05/10→05/15	CAYB; Exhaust System (C10): after soot particulate filter (V18)	**2910000213400**	17
			CAYB; Exhaust System (C10): before soot particulate filter (V19)	**2910000213800**	18

© 2020 Continental Aftermarket & Services GmbH

VW - TOURAN (1T3) 05/10→05/15					
Exhaust Temperature Sensor					
1.6 TDI	77 kW	05/10→05/15	CAYC; Exhaust System (C10): after soot particulate filter (V18)	**2910000213400**	17
			CAYC; Exhaust System (C10): before soot particulate filter (V19)	**2910000213800**	18
VW - TOURAN (5T1) 05/15→					
Exhaust Temperature Sensor					
2.0 TDI	81 kW	11/15→07/19	CRVA	**2910000810000**	31
			DFEB / DFGB	**2910000810900**	33
2.0 TDI	110 kW	05/15→	DFGA / DFEA	**2910000810900**	33
VW - TRANSPORTER / CARAVELLE VI Bus (SGB, SGG, SGJ, SGC, SHB, SHJ 04/15→					
Knock Sensor					
2.0 TDI	75 kW	04/15→	CXGB	**S107646001Z**	106
2.0 TDI	84 kW	05/16→	CXHB	**S107646001Z**	106
2.0 TDI	110 kW	04/15→	CXHA / CXFA	**S107646001Z**	106
2.0 TDI	150 kW	06/15→	CXEB	**S107646001Z**	106
2.0 TDI 4motion	110 kW	08/15→	CXFA / CXHA	**S107646001Z**	106
2.0 TDI 4motion	150 kW	06/15→	CXEB	**S107646001Z**	106
Exhaust Temperature Sensor					
2.0 TDI	62 kW	04/15→	CAAA; VIN: XXXXXXXX...→ 7H-G 000 001 / 7J-G 000 001 ; Exhaust System (C10): after soot particulate filter (V18)	**2910000854900**	36
			CAAA; VIN: XXXXXXXX...→ 7H-G 000 001 / 7J-G 000 001 ; Exhaust System (C10): before soot particulate filter (V19)	**2910000855000**	36
			CAAA; VIN: XXXXXXXX...→ 7H-A-200 001 / 7J-A-200 001	**2910000855300**	37
2.0 TDI	75 kW	04/15→	CAAB; VIN: XXXXXXXX...→ 7H-G 000 001 / 7J-G 000 001 ; Exhaust System (C10): after soot particulate filter (V18)	**2910000854900**	36
			CAAB; VIN: XXXXXXXX...→ 7H-G 000 001 / 7J-G 000 001 ; Exhaust System (C10): before soot particulate filter (V19)	**2910000855000**	36
			CAAB; VIN: XXXXXXXX...→ 7H-A-200 001 / 7J-A-200 001	**2910000855300**	37
2.0 TDI	103 kW	04/15→	CAAC; VIN: XXXXXXXX...→ 7H-G 000 001 / 7J-G 000 001 ; Exhaust System (C10): after soot particulate filter (V18)	**2910000854900**	36
			CAAC; VIN: XXXXXXXX...→ 7H-G 000 001 / 7J-G 000 001 ; Exhaust System (C10): before soot particulate filter (V19)	**2910000855000**	36
2.0 TDI	132 kW	04/15→	CFCA; VIN: XXXXXXXX...→ 7H-G 000 001 / 7J-G 000 001 ; Exhaust System (C10): after soot particulate filter (V18)	**2910000854900**	36
			CFCA; VIN: XXXXXXXX...→ 7H-G 000 001 / 7J-G 000 001 ; Exhaust System (C10): before soot particulate filter (V19)	**2910000855000**	36
			CFCA	**2910000855200**	37
2.0 TDI 4motion	103 kW	06/15→	CAAC; VIN: XXXXXXXX...→ 7H-G 000 001 / 7J-G 000 001	**2910000855000**	36
			CAAC	**2910000855400**	37
2.0 TDI 4motion	132 kW	06/15→	CFCA; VIN: XXXXXXXX...→ 7H-G 000 001 / 7J-G 000 001	**2910000855000**	36
			CFCA; Exhaust System (C10): before turbocharger (V20)	**2910000855200**	37
			CFCA; Exhaust System (C10): after soot particulate filter (V18)	**2910000855400**	37
VW - TRANSPORTER IV Bus (70B, 70C, 7DB, 7DK, 70J, 70K, 7DC, 7DJ) 09/90→08/04					
Knock Sensor					
2.8 VR6	150 kW	04/00→04/03		**S107583006Z**	103
Oxygen Sensor					
2.0	62 kW	09/90→04/03	→ 01/96 ; Catalytic Converter Type (C41): for vehicles without catalytic convertor (V33); Lambda Sensor (C114): Regulating Probe (V220)	**A2C59513331Z**	79
2.5	81 kW	09/90→06/03	→ 01/96 → 04/96; Catalytic Converter Type (C41): for vehicles without catalytic convertor (V33); ACU; Lambda Sensor (C114): Regulating Probe (V220)	**A2C59513331Z**	79
			Exhaust System (C10): in front of the catalyst (V17); → 05/97 ; AEU; Lambda Sensor (C114): Regulating Probe (V220)		
2.5	85 kW	08/96→04/03	AET; Lambda Sensor (C114): Regulating Probe (V220); Exhaust System (C10): in front of the catalyst (V17)	**A2C59513242Z**	72

© 2020 Continental Aftermarket & Services GmbH

VW - TRANSPORTER IV Bus (70B, 70C, 7DB, 7DK, 70J, 70K, 7DC, 7DJ) 09/90→08/04					
Oxygen Sensor					
2.5 Syncro	81 kW	08/92→04/03	AEU; 06/97 ; Lambda Sensor (C114): Regulating Probe (V220); Exhaust System (C10): in front of the catalyst (V17)	**A2C59513331Z**	79
2.5 Syncro	85 kW	07/96→04/03	AET; 08/96 ; Lambda Sensor (C114): Regulating Probe (V220); Exhaust System (C10): in front of the catalyst (V17)	**A2C59513242Z**	72
			06/97 ; APL, AVT; Lambda Sensor (C114): Diagnostic Probe (V221); Exhaust System (C10): Post-catalyst (V16)	**A2C59513347Z**	81
2.8 VR6	150 kW	04/00→04/03	05/00 ; Transmission Type (C51): Automatic Transmission (V38); Lambda Sensor (C114): Diagnostic Probe (V221); Exhaust System (C10): Post-catalyst (V16)	**A2C59513347Z**	81
2.8 VR 6	103 kW	11/95→04/00	01/96 ; Lambda Sensor (C114): Regulating Probe (V220); Exhaust System (C10): in front of the catalyst (V17)	**A2C59513190Z**	68
			01/96 ; Lambda Sensor (C114): Diagnostic Probe (V221); Exhaust System (C10): Post-catalyst (V16)	**A2C59513313Z**	75
VW - TRANSPORTER IV Platform/Chassis (70E, 70L, 70M, 7DE, 7DL, 7D 07/90→04/03					
Oxygen Sensor					
2.0	62 kW	07/90→04/03	01/96 ; Catalytic Converter Type (C41): for vehicles without catalytic convertor (V33); Lambda Sensor (C114): Regulating Probe (V220)	**A2C59513331Z**	79
2.5	81 kW	11/90→04/03	ACU, AEU; 01/96 ; Catalytic Converter Type (C41): for vehicles without catalytic convertor (V33); Lambda Sensor (C114): Regulating Probe (V220)	**A2C59513331Z**	79
2.5	85 kW	08/96→04/03	AET; 05/97 ; Lambda Sensor (C114): Regulating Probe (V220); Exhaust System (C10): in front of the catalyst (V17)	**A2C59513242Z**	72
			APL, AVT; 05/99 ; Lambda Sensor (C114): Diagnostic Probe (V221); Exhaust System (C10): Post-catalyst (V16)	**A2C59513347Z**	81
2.5 Syncro	81 kW	11/92→11/01	AEU; 06/97 ; Lambda Sensor (C114): Regulating Probe (V220); Exhaust System (C10): in front of the catalyst (V17)	**A2C59513331Z**	79
2.5 Syncro	85 kW	08/96→04/03	AET; Lambda Sensor (C114): Regulating Probe (V220); Exhaust System (C10): in front of the catalyst (V17)	**A2C59513242Z**	72
			APL, AVT; 05/99 ; Lambda Sensor (C114): Diagnostic Probe (V221); Exhaust System (C10): Post-catalyst (V16)	**A2C59513347Z**	81
VW - TRANSPORTER IV Van (70A, 70H, 7DA, 7DH) 07/90→04/03					
Knock Sensor					
2.8 VR6	150 kW	06/00→04/03		**S107583006Z**	103
Oxygen Sensor					
2.0	62 kW	07/90→04/03	01/96 ; Catalytic Converter Type (C41): for vehicles without catalytic convertor (V33); Lambda Sensor (C114): Regulating Probe (V220)	**A2C59513331Z**	79
2.5	81 kW	11/90→04/03	AEU; 01/96 ; Lambda Sensor (C114): Regulating Probe (V220); Exhaust System (C10): in front of the catalyst (V17)	**A2C59513331Z**	79
2.5	85 kW	08/96→04/03	AET; 05/97 ; Lambda Sensor (C114): Regulating Probe (V220); Exhaust System (C10): in front of the catalyst (V17)	**A2C59513242Z**	72
			APL. AVT; 05/99 ; Lambda Sensor (C114): Diagnostic Probe (V221); Exhaust System (C10): Post-catalyst (V16)	**A2C59513347Z**	81
2.5 Syncro	81 kW	01/96→11/01	AEU; 06/97 ; Lambda Sensor (C114): Regulating Probe (V220); Exhaust System (C10): in front of the catalyst (V17)	**A2C59513331Z**	79
2.5 Syncro	85 kW	08/96→04/03	AET; Lambda Sensor (C114): Regulating Probe (V220); Exhaust System (C10): in front of the catalyst (V17)	**A2C59513242Z**	72
			APL, AVT; 06/97 ; Lambda Sensor (C114): Diagnostic Probe (V221); Exhaust System (C10): Post-catalyst (V16)	**A2C59513347Z**	81

© 2020 Continental Aftermarket & Services GmbH

VW - TRANSPORTER IV Van (70A, 70H, 7DA, 7DH) 07/90→04/03

Oxygen Sensor

2.8 VR6	103 kW	05/96→05/00	Lambda Sensor (C114): Regulating Probe (V220); Exhaust System (C10): in front of the catalyst (V17)	**A2C59513190Z**	68
			Lambda Sensor (C114): Diagnostic Probe (V221); Exhaust System (C10): Post-catalyst (V16)	**A2C59513313Z**	75
2.8 VR6	150 kW	06/00→04/03	Transmission Type (C51): Automatic Transmission (V38); Lambda Sensor (C114): Diagnostic Probe (V221); Exhaust System (C10): Post-catalyst (V16)	**A2C59513347Z**	81

VW - TRANSPORTER V Bus (7HB, 7HJ, 7EB, 7EJ, 7EF, 7EG, 7HF, 7EC) 04/03→08/15

Knock Sensor

2.0	85 kW	11/03→08/15	AXA; VIN: XXXXXXX..→ 7H-3-000 001 / 7J-6-000 001 / 7H-6-000 001 / 7J-7-000 001 / 7H-7-000 001 / 7H-8-000 001 / 7J-8-000 001 / 7J-9-000 001 / 7H-9-000 001 / 7H-A-200 001 / 7J-A-200 001 / 7H-C-000 001 / 7J-C-000 001 →VIN: XXXXXXX.. 7H-3-001 000 / 7J-6-050 000 / 7H-6-200 000 / 7J-7-040 000 / 7H-7-200 000 / 7H-8-200 000 / 7J-8-030 000 / 7J-9-020 000 / 7H-9-200 000	**S107646001Z**	106
3.2 V6	170 kW	02/04→06/04		**S107583006Z**	103
			BDL; VIN: XXXXXXX..→ 7H-3-000 001 / 7J-6-000 001 / 7J-7-000 001 / 7J-8-000 001 / 7J-9-000 001 →VIN: XXXXXXX.. 7H-3-001 000 / 7J-6-050 000 / 7J-7-040 000 / 7J-8-030 000 / 7J-9-020 000	**S107646001Z**	106
3.2 V6	173 kW	02/04→11/09	VIN: XXXXXXX..→ 7H-6-000 001 / 7H-7-000 001 / 7H-9-000-001 →VIN: XXXXXXX.. 7H-6-200 000 / 7H-7-200 000 / 7H-9-200 000	**S107583006Z**	103
			BKK; VIN: XXXXXXX..→ 7H-6-000 001 / 7H-7-000 001 / 7H-8-000 001 / 7H-9-000 001 →VIN: XXXXXXX.. 7H-6-200 000 / 7H-7-200 000 / 7H-8-200 000 / 7H-9-200 000	**S107646001Z**	106
3.2 V6 4motion	173 kW	11/03→12/09	VIN: XXXXXXX..→ 7H-6-000 001 / 7H-7-000 001 / 7H-8-000 001 / 7H-9-000-001 →VIN: XXXXXXX.. 7H-6-200 000 / 7H-7-200 000 / 7H-8-200 000 / 7H-9-200 000	**S107583006Z**	103
			BKK; VIN: XXXXXXX..→ 7H-6-000 001 / 7H-7-000 001 / 7H-8-000 001 / 7H-9-000 001 →VIN: XXXXXXX.. 7H-6-200 000 / 7H-7-200 000 / 7H-8-200 000 / 7H-9-200 000	**S107646001Z**	106

Exhaust Temperature Sensor

2.0 BiTDI	132 kW	09/09→08/15	CFCA; VIN: XXXXXXX..→ 7H-G 000 001 / 7J-G 000 001 ; Exhaust System (C10): after soot particulate filter (V18)	**2910000854900**	36
			CFCA; VIN: XXXXXXX..→ 7H-G 000 001 / 7J-G 000 001 ; Exhaust System (C10): before soot particulate filter (V19)	**2910000855000**	36
			CFCA	**2910000855200**	37
2.0 BiTDI 4motion	132 kW	09/09→08/15	CFCA; VIN: XXXXXXX..→ 7H-G 000 001 / 7J-G 000 001	**2910000855000**	36
			CFCA; Exhaust System (C10): before turbocharger (V20)	**2910000855200**	37
			CFCA; Exhaust System (C10): after soot particulate filter (V18)	**2910000855400**	37
2.0 TDI	62 kW	09/09→08/15	CAAA; VIN: XXXXXXX..→ 7H-G 000 001 / 7J-G 000 001 ; Exhaust System (C10): after soot particulate filter (V18)	**2910000854900**	36
			CAAA; VIN: XXXXXXX..→ 7H-G 000 001 / 7J-G 000 001 ; Exhaust System (C10): before soot particulate filter (V19)	**2910000855000**	36
			CAAA; VIN: XXXXXXX..→ 7H-A-200 001 / 7J-A-200 001	**2910000855300**	37
2.0 TDI	75 kW	09/09→08/15	CAAB; VIN: XXXXXXX..→ 7H-G 000 001 / 7J-G 000 001 ; Exhaust System (C10): after soot particulate filter (V18)	**2910000854900**	36
			CAAB; VIN: XXXXXXX..→ 7H-G 000 001 / 7J-G 000 001 ; Exhaust System (C10): before soot particulate filter (V19)	**2910000855000**	36
			CAAB; VIN: XXXXXXX..→ 7H-A-200 001 / 7J-A-200 001	**2910000855300**	37
2.0 TDI	100 kW	05/10→08/15	CAAE / CCHB; VIN: XXXXXXX..→ 7H-A-200 001 / 7J-A-200 001	**2910000855100**	37
2.0 TDI	103 kW	09/09→08/15	CAAC; VIN: XXXXXXX..→ 7H-G 000 001 / 7J-G 000 001 ; Exhaust System (C10): after soot particulate filter (V18)	**2910000854900**	36
			CAAC; VIN: XXXXXXX..→ 7H-G 000 001 / 7J-G 000 001 ; Exhaust System (C10): before soot particulate filter (V19)	**2910000855000**	36
			CAAC / CCHA; VIN: XXXXXXX..→ 7H-A-200 001 / 7J-A-200 001	**2910000855100**	37
2.0 TDI 4motion	100 kW	05/10→08/15	CAAE / CCHB; VIN: XXXXXXX..→ 7H-A-200 001 / 7J-A-200 001	**2910000855100**	37
			CAAE / CCHB	**2910000855400**	37
2.0 TDI 4motion	103 kW	09/09→08/15	CAAC; VIN: XXXXXXX..→ 7H-G 000 001 / 7J-G 000 001	**2910000855000**	36
			CCAC / CCHA; VIN: XXXXXXX..→ 7H-A-200 001 / 7J-A-200 001	**2910000855100**	37
			CAAC / CCHA	**2910000855400**	37

© 2020 Continental Aftermarket & Services GmbH

VW - TRANSPORTER V Bus (7HB, 7HJ, 7EB, 7EJ, 7EF, 7EG, 7HF, 7EC) 04/03→08/15

Exhaust Temperature Sensor

2.5 TDI	96 kW	04/03→11/09	BNZ; Exhaust System (C10): before turbocharger (V20)	**2910000214200**	19
			BNZ; Exhaust System (C10): before soot particulate filter (V19)	**2910000214400**	20
			BNZ; Exhaust System (C10): after soot particulate filter (V18)	**2910000977700**	38
2.5 TDI	128 kW	04/03→11/09	BPC; Exhaust System (C10): before turbocharger (V20)	**2910000214200**	19
			BPC; Exhaust System (C10): before soot particulate filter (V19)	**2910000214400**	20
			BPC; Exhaust System (C10): after soot particulate filter (V18)	**2910000977700**	38
2.5 TDI 4motion	96 kW	07/04→11/09	BNZ; Exhaust System (C10): before turbocharger (V20)	**2910000214200**	19
			BNZ; Exhaust System (C10): before soot particulate filter (V19)	**2910000214400**	20
2.5 TDI 4motion	128 kW	07/04→11/09	BPC; Exhaust System (C10): before turbocharger (V20)	**2910000214200**	19
			BPC; Exhaust System (C10): before soot particulate filter (V19)	**2910000214400**	20

Mass Airflow Sensor

2.0 TSI	110 kW	07/12→08/15	CJKB	**2910000438200**	29
2.0 TSI 2.0 TSI 4motion	150 kW 150 kW	05/11→08/15 07/11→08/15	CJKA	**2910000438200**	29

Oxygen Sensor

2.0	85 kW	11/03→08/15	Lambda Sensor (C114): Diagnostic Probe (V221); Exhaust System (C10): Post-catalyst (V16)	**A2C59513235Z**	71
3.2 V6 3.2 V6	170 kW 173 kW	02/04→06/04 02/04→11/09	; Lambda Sensor (C114): Diagnostic Probe (V221); Exhaust System (C10): Post-catalyst (V16)	**A2C59513235Z**	71

VW - TRANSPORTER V Platform/Chassis (7JD, 7JE, 7JL, 7JY, 7JZ, 7FD 04/03→08/15

Knock Sensor

2.0	85 kW	11/03→05/13	AXA; VIN: XXXXXXXX→ 7H-3-000 001 / 7J-6-000 001 / 7J-7-000 001 / 7H-7-000 001 / 7H-8-000 001 / 7J-8-000 001 / 7J-9-000 001 / 7H-9-000 001 / 7H-A-200 001 / 7J-A-200 001 / 7H-C-000 001 / 7J-C-000 001 →VIN: XXXXXXXX 7H-3-001 000 / 7H-6-200 000 / 7J-7-040 000 / 7H-7-200 000 / 7H-8-200 000 / 7J-8-030 000 / 7J-9-020 000 / 7H-9-200 000	**S107646001Z**	106
3.2 V6	170 kW	02/04→11/09	VIN: XXXXXXXX→ 7J-6-000 001 / 7J-7-000 001 / 7J-8-000 001 / 7J-9-000 001 →VIN: XXXXXXXX 7J-6-050 000 / 7J-7-040 000 / 7J-8-030 000 / 7J-9-020 000	**S107583006Z**	103
			BDL; VIN: XXXXXXXX→ 7H-3-000 001 / 7J-6-000 001 / 7J-7-000 001 / 7J-8-000 001 / 7J-9-000 001 →VIN: XXXXXXXX 7H-3-001 000 / 7J-6-050 000 / 7J-7-040 000 / 7J-8-030 000 / 7J-9-020 000	**S107646001Z**	106
3.2 V6	173 kW	08/03→05/06	VIN: XXXXXXXX→ 7H-6-000 001 / 7H-7-000 001 / 7H-8-000 001 / 7H-9-000-001 →VIN: XXXXXXXX 7H-6-200 000 / 7H-7-200 000 / 7H-8-200 000 / 7H-9-200 000	**S107583006Z**	103
			BKK; VIN: XXXXXXXX→ 7H-6-000 001 / 7H-7-000 001 / 7H-8-000 001 / 7H-9-000 001 →VIN: XXXXXXXX 7H-6-200 000 / 7H-7-200 000 / 7H-8-200 000 / 7H-9-200 000	**S107646001Z**	106

Exhaust Temperature Sensor

2.0 BiTDI	132 kW	09/09→08/15	CFCA; VIN: XXXXXXXX→ 7H-G 000 001 / 7J-G 000 001 ; Exhaust System (C10): after soot particulate filter (V18)	**2910000854900**	36
			CFCA; VIN: XXXXXXXX→ 7H-G 000 001 / 7J-G 000 001 ; Exhaust System (C10): before soot particulate filter (V19)	**2910000855000**	36
			CFCA	**2910000855200**	37
2.0 BiTDI 4motion	132 kW	09/09→08/15	CFCA; VIN: XXXXXXXX→ 7H-G 000 001 / 7J-G 000 001	**2910000855000**	36
			CFCA; Exhaust System (C10): before turbocharger (V20)	**2910000855200**	37
			CFCA; Exhaust System (C10): after soot particulate filter (V18)	**2910000855400**	37
2.0 TDI	62 kW	09/09→08/15	CAAA; VIN: XXXXXXXX→ 7H-G 000 001 / 7J-G 000 001 ; Exhaust System (C10): after soot particulate filter (V18)	**2910000854900**	36
			CAAA; VIN: XXXXXXXX→ 7H-G 000 001 / 7J-G 000 001 ; Exhaust System (C10): before soot particulate filter (V19)	**2910000855000**	36
			CAAA; VIN: XXXXXXXX→ 7H-A-200 001 / 7J-A-200 001	**2910000855300**	37
2.0 TDI	75 kW	09/09→08/15	CAAB; VIN: XXXXXXXX→ 7H-G 000 001 / 7J-G 000 001 ; Exhaust System (C10): after soot particulate filter (V18)	**2910000854900**	36
			CAAB; VIN: XXXXXXXX→ 7H-G 000 001 / 7J-G 000 001 ; Exhaust System (C10): before soot particulate filter (V19)	**2910000855000**	36
			CAAB; VIN: XXXXXXXX→ 7H-A-200 001 / 7J-A-200 001	**2910000855300**	37
2.0 TDI	100 kW	05/10→08/15	CAAE; VIN: XXXXXXXX→ 7H-A-200 001 / 7J-A-200 001	**2910000855100**	37

© 2020 Continental Aftermarket & Services GmbH

VW - TRANSPORTER V Platform/Chassis (7JD, 7JE, 7JL, 7JY, 7JZ, 7FD 04/03→08/15

Exhaust Temperature Sensor

2.0 TDI	103 kW	09/09→08/15	CAAC; VIN: XXXXXXX..2 → 7H-G 000 001 / 7J-G 000 001 ; Exhaust System (C10): after soot particulate filter (V18)	**2910000854900**	36
			CAAC; VIN: XXXXXXX..2 → 7H-G 000 001 / 7J-G 000 001 ; Exhaust System (C10): before soot particulate filter (V19)	**2910000855000**	36
			CAAC; VIN: XXXXXXX..2 → 7H-A-200 001 / 7J-A-200 001	**2910000855100**	37
2.0 TDI 4motion	100 kW	05/10→08/15	CAAE / CCHB; VIN: XXXXXXX..2 → 7H-A-200 001 / 7J-A-200 001	**2910000855100**	37
			CAAE / CCHB	**2910000855400**	37
2.0 TDI 4motion	103 kW	09/09→08/15	CAAC; VIN: XXXXXXX..2 → 7H-G 000 001 / 7J-G 000 001	**2910000855000**	36
			CAAC; VIN: XXXXXXX..2 → 7H-A-200 001 / 7J-A-200 001	**2910000855100**	37
			CAAC	**2910000855400**	37
2.5 TDI	96 kW	04/03→11/09	BNZ; Exhaust System (C10): before turbocharger (V20)	**2910000214200**	19
			BNZ; Exhaust System (C10): before soot particulate filter (V19)	**2910000214400**	20
			BNZ; Exhaust System (C10): after soot particulate filter (V18)	**2910000977700**	38
2.5 TDI	128 kW	04/03→11/09	BPC; Exhaust System (C10): before turbocharger (V20)	**2910000214200**	19
			BPC; Exhaust System (C10): before soot particulate filter (V19)	**2910000214400**	20
			BPC; Exhaust System (C10): after soot particulate filter (V18)	**2910000977700**	38
2.5 TDI 4motion	96 kW	07/04→11/09	BNZ; Exhaust System (C10): before turbocharger (V20)	**2910000214200**	19
			BNZ; Exhaust System (C10): before soot particulate filter (V19)	**2910000214400**	20

Mass Airflow Sensor

2.0 TSI	110 kW	07/12→08/15	CJKB	**2910000438200**	29

Oxygen Sensor

2.0	85 kW	11/03→05/13	Lambda Sensor (C114): Diagnostic Probe (V221); Exhaust System (C10): Post-catalyst (V16)	**A2C59513235Z**	71
3.2 V6	170 kW	02/04→11/09	04/04 ; ; Lambda Sensor (C114): Diagnostic Probe (V221); Exhaust System (C10): Post-catalyst (V16)	**A2C59513235Z**	71
3.2 V6	173 kW	08/03→05/06	05/04 ; ; → VIN: XXXXXXX.. 7H..4.100001; Lambda Sensor (C114): Diagnostic Probe (V221); Exhaust System (C10): Post-catalyst (V16)	**A2C59513235Z**	71

VW - TRANSPORTER V Van (7HA, 7HH, 7EA, 7EH) 04/03→08/15

Knock Sensor

2.0	85 kW	11/03→08/15	AXA; VIN: XXXXXXX..2 → 7H-3-000 001 / 7J-6-000 001 / 7J-7-000 001 / 7H-7-000 001 / 7H-8-000 001 / 7J-8-000 001 / 7J-9-000 001 / 7H-9-000 001 / 7H-A-200 001 / 7J-A-200 001 / 7H-C-000 001 / 7J-C-000 001 → VIN: XXXXXXX.. 7H-3-001 000 / 7H-6-200 000 / 7J-7-040 000 / 7H-7-200 000 / 7H-8-200 000 / 7J-8-030 000 / 7J-9-020 000 / 7H-9-200 000	**S107646001Z**	106
3.2 4motion	173 kW	11/03→11/09	VIN: XXXXXXX..2 → 7H-6-000 001 / 7H-7-000 001 / 7H-8-000 001 / 7H-9-000-001 → VIN: XXXXXXX.. 7H-6-200 000 / 7H-7-200 000 / 7H-8-200 000 / 7H-9-200 000	**S107583006Z**	103
			BKK; VIN: XXXXXXX..2 → 7H-6-000 001 / 7H-7-000 001 / 7H-8-000 001 / 7H-9-000 001 → VIN: XXXXXXX.. 7H-6-200 000 / 7H-7-200 000 / 7H-8-200 000 / 7H-9-200 000	**S107646001Z**	106
3.2 V6	170 kW	04/03→06/05	VIN: XXXXXXX..2 → 7H-3-000 001 / 7J-3-000 001 / 7J-6-000 001 / 7J-7-000 001 / 7J-8-000 001 / 7J-9-000 001 → VIN: XXXXXXX.. 7H-3-001 000 / 7J-3-001 000 / 7J-6-050 000 / 7J-7-040 000 / 7J-8-030 000 / 7J-9-020 000	**S107583006Z**	103
			BDL; VIN: XXXXXXX..2 → 7H-3-000 001 / 7J-6-000 001 / 7J-7-000 001 / 7J-8-000 001 / 7J-9-000 001 → VIN: XXXXXXX.. 7H-3-001 000 / 7J-6-050 000 / 7J-7-040 000 / 7J-8-030 000 / 7J-9-020 000	**S107646001Z**	106
3.2 V6	173 kW	02/04→11/09	VIN: XXXXXXX..2 → 7H-6-000 001 / 7H-7-000 001 / 7H-8-000 001 / 7H-9-000-001 → VIN: XXXXXXX.. 7H-6-200 000 / 7H-7-200 000 / 7H-8-200 000 / 7H-9-200 000	**S107583006Z**	103
			BKK; VIN: XXXXXXX..2 → 7H-6-000 001 / 7H-7-000 001 / 7H-8-000 001 / 7H-9-000 001 → VIN: XXXXXXX.. 7H-6-200 000 / 7H-7-200 000 / 7H-8-200 000 / 7H-9-200 000	**S107646001Z**	106

© 2020 Continental Aftermarket & Services GmbH

VW - TRANSPORTER V Van (7HA, 7HH, 7EA, 7EH) 04/03→08/15

Exhaust Temperature Sensor

2.0 BiTDI	132 kW	09/09→08/15	CFCA; VIN: XXXXXXXX..→ 7H-G 000 001 / 7J-G 000 001 ; Exhaust System (C10): after soot particulate filter (V18)	**2910000854900**	36
			CFCA; VIN: XXXXXXXX..→ 7H-G 000 001 / 7J-G 000 001 ; Exhaust System (C10): before soot particulate filter (V19)	**2910000855000**	36
			CFCA	**2910000855200**	37
2.0 BiTDI 4motion	132 kW	09/09→08/15	CFCA; VIN: XXXXXXXX..→ 7H-G 000 001 / 7J-G 000 001	**2910000855000**	36
			CFCA; Exhaust System (C10): before turbocharger (V20)	**2910000855200**	37
			CFCA; Exhaust System (C10): after soot particulate filter (V18)	**2910000855400**	37
2.0 TDI	62 kW	09/09→08/15	CAAA; VIN: XXXXXXXX..→ 7H-G 000 001 / 7J-G 000 001 ; Exhaust System (C10): after soot particulate filter (V18)	**2910000854900**	36
			CAAA; VIN: XXXXXXXX..→ 7H-G 000 001 / 7J-G 000 001 ; Exhaust System (C10): before soot particulate filter (V19)	**2910000855000**	36
			CAAA; VIN: XXXXXXXX..→ 7H-A-200 001 / 7J-A-200 001	**2910000855300**	37
2.0 TDI	75 kW	09/09→08/15	CAAB; VIN: XXXXXXXX..→ 7H-G 000 001 / 7J-G 000 001 ; Exhaust System (C10): after soot particulate filter (V18)	**2910000854900**	36
			CAAB; VIN: XXXXXXXX..→ 7H-G 000 001 / 7J-G 000 001 ; Exhaust System (C10): before soot particulate filter (V19)	**2910000855000**	36
			CAAB; VIN: XXXXXXXX..→ 7H-A-200 001 / 7J-A-200 001	**2910000855300**	37
2.0 TDI	100 kW	05/10→08/15	CAAE / CCHB; VIN: XXXXXXXX..→ 7H-A-200 001 / 7J-A-200 001	**2910000855100**	37
2.0 TDI	103 kW	09/09→08/15	CAAC; VIN: XXXXXXXX..→ 7H-G 000 001 / 7J-G 000 001 ; Exhaust System (C10): after soot particulate filter (V18)	**2910000854900**	36
			CAAC; VIN: XXXXXXXX..→ 7H-G 000 001 / 7J-G 000 001 ; Exhaust System (C10): before soot particulate filter (V19)	**2910000855000**	36
			CCAC / CCHA; VIN: XXXXXXXX..→ 7H-A-200 001 / 7J-A-200 001	**2910000855100**	37
2.0 TDI 4motion	100 kW	05/10→08/15	CAAE / CCHB; VIN: XXXXXXXX..→ 7H-A-200 001 / 7J-A-200 001	**2910000855100**	37
			CAAE / CCHB	**2910000855400**	37
2.0 TDI 4motion	103 kW	09/09→08/15	CAAC; VIN: XXXXXXXX..→ 7H-G 000 001 / 7J-G 000 001	**2910000855000**	36
			CAAC / CCHA; VIN: XXXXXXXX..→ 7H-A-200 001 / 7J-A-200 001	**2910000855100**	37
			CAAC / CCHA	**2910000855400**	37
2.5 TDI	96 kW	04/03→11/09	BNZ; Exhaust System (C10): before turbocharger (V20)	**2910000214200**	19
			BNZ; Exhaust System (C10): before soot particulate filter (V19)	**2910000214400**	20
			BNZ; Exhaust System (C10): after soot particulate filter (V18)	**2910000977700**	38
2.5 TDI	128 kW	04/03→11/09	BPC; Exhaust System (C10): before turbocharger (V20)	**2910000214200**	19
			BPC; Exhaust System (C10): before soot particulate filter (V19)	**2910000214400**	20
			BPC; Exhaust System (C10): after soot particulate filter (V18)	**2910000977700**	38
2.5 TDI 4motion	96 kW	07/04→11/09	BNZ; Exhaust System (C10): before turbocharger (V20)	**2910000214200**	19
			BNZ; Exhaust System (C10): before soot particulate filter (V19)	**2910000214400**	20
2.5 TDI 4motion	128 kW	07/04→11/09	BPC; Exhaust System (C10): before turbocharger (V20)	**2910000214200**	19
			BPC; Exhaust System (C10): before soot particulate filter (V19)	**2910000214400**	20

Mass Airflow Sensor

2.0 TSI	110 kW	07/12→08/15	CJKB	**2910000438200**	29
2.0 TSI 2.0 TSI 4motion	150 kW 150 kW	05/11→08/15 07/11→08/15	CJKA	**2910000438200**	29

Oxygen Sensor

2.0	85 kW	11/03→08/15	Lambda Sensor (C114): Diagnostic Probe (V221); Exhaust System (C10): Post-catalyst (V16)	**A2C59513235Z**	71
3.2 V6 3.2 V6	170 kW 173 kW	04/03→06/05 02/04→11/09	✣ ⊞; Lambda Sensor (C114): Diagnostic Probe (V221); Exhaust System (C10): Post-catalyst (V16)	**A2C59513235Z**	71

VW - TRANSPORTER VI Platform/Chassis (SFD, SFE, SFL, SFZ, SJD, SJ 04/15→

Knock Sensor

2.0 TDI	75 kW	04/15→	CXGB	**S107646001Z**	106
2.0 TDI	84 kW	05/16→	CXHB	**S107646001Z**	106
2.0 TDI	110 kW	08/15→	CXHA	**S107646001Z**	106
2.0 TDI	150 kW	05/16→	CXEB	**S107646001Z**	106
2.0 TDI 4motion	110 kW	05/16→	CXHA	**S107646001Z**	106
2.0 TDI 4motion	150 kW	05/16→	CXEB	**S107646001Z**	106

© 2020 Continental Aftermarket & Services GmbH

VW - TRANSPORTER VI Platform/Chassis (SFD, SFE, SFL, SFZ, SJD, SJ 04/15→

Exhaust Temperature Sensor

2.0 TDI	62 kW	04/15→06/16	CAAA; VIN: XXXXXXXX..9 I→ 7H-G 000 001 / 7J-G 000 001 ; Exhaust System (C10): after soot particulate filter (V18)	**2910000854900**	36
			CAAA; VIN: XXXXXXXX..9 I→ 7H-G 000 001 / 7J-G 000 001 ; Exhaust System (C10): before soot particulate filter (V19)	**2910000855000**	36
			CAAA; VIN: XXXXXXXX..9 I→ 7H-A-200 001 / 7J-A-200 001	**2910000855300**	37
2.0 TDI	75 kW	04/15→	CAAB; VIN: XXXXXXXX..9 I→ 7H-G 000 001 / 7J-G 000 001 ; Exhaust System (C10): after soot particulate filter (V18)	**2910000854900**	36
			CAAB; VIN: XXXXXXXX..9 I→ 7H-G 000 001 / 7J-G 000 001 ; Exhaust System (C10): before soot particulate filter (V19)	**2910000855000**	36
			CAAB; VIN: XXXXXXXX..9 I→ 7H-A-200 001 / 7J-A-200 001	**2910000855300**	37
2.0 TDI	103 kW	04/15→	CAAC; VIN: XXXXXXXX..9 I→ 7H-G 000 001 / 7J-G 000 001 ; Exhaust System (C10): after soot particulate filter (V18)	**2910000854900**	36
			CAAC; VIN: XXXXXXXX..9 I→ 7H-G 000 001 / 7J-G 000 001 ; Exhaust System (C10): before soot particulate filter (V19)	**2910000855000**	36
2.0 TDI	132 kW	04/15→	CFCA; VIN: XXXXXXXX..9 I→ 7H-G 000 001 / 7J-G 000 001 ; Exhaust System (C10): after soot particulate filter (V18)	**2910000854900**	36
			CFCA; VIN: XXXXXXXX..9 I→ 7H-G 000 001 / 7J-G 000 001 ; Exhaust System (C10): before soot particulate filter (V19)	**2910000855000**	36
			CFCA	**2910000855200**	37
2.0 TDI 4motion	103 kW	06/15→	CAAC; VIN: XXXXXXXX..9 I→ 7H-G 000 001 / 7J-G 000 001	**2910000855000**	36
			CAAC	**2910000855400**	37
2.0 TDI 4motion	132 kW	06/15→	CFCA; VIN: XXXXXXXX..9 I→ 7H-G 000 001 / 7J-G 000 001	**2910000855000**	36
			CFCA; Exhaust System (C10): before turbocharger (V20)	**2910000855200**	37
			CFCA; Exhaust System (C10): after soot particulate filter (V18)	**2910000855400**	37

VW - TRANSPORTER VI Van (SGA, SGH, SHA, SHH) 04/15→

Knock Sensor

2.0 TDI	75 kW	04/15→	CXGB	**S107646001Z**	106
2.0 TDI	84 kW	05/16→	CXHB	**S107646001Z**	106
2.0 TDI	110 kW	04/15→	CXFA / CXHA	**S107646001Z**	106
2.0 TDI	150 kW	06/15→	CXEB	**S107646001Z**	106
2.0 TDI 4motion	110 kW	08/15→	CXFA / CXHA	**S107646001Z**	106
2.0 TDI 4motion	150 kW	06/15→	CXEB	**S107646001Z**	106

Exhaust Temperature Sensor

2.0 TDI	62 kW	04/15→06/16	CAAA; VIN: XXXXXXXX..9 I→ 7H-G 000 001 / 7J-G 000 001 ; Exhaust System (C10): after soot particulate filter (V18)	**2910000854900**	36
			CAAA; VIN: XXXXXXXX..9 I→ 7H-G 000 001 / 7J-G 000 001 ; Exhaust System (C10): before soot particulate filter (V19)	**2910000855000**	36
			CAAA; VIN: XXXXXXXX..9 I→ 7H-A-200 001 / 7J-A-200 001	**2910000855300**	37
2.0 TDI	75 kW	04/15→	CAAB; VIN: XXXXXXXX..9 I→ 7H-G 000 001 / 7J-G 000 001 ; Exhaust System (C10): after soot particulate filter (V18)	**2910000854900**	36
			CAAB; VIN: XXXXXXXX..9 I→ 7H-G 000 001 / 7J-G 000 001 ; Exhaust System (C10): before soot particulate filter (V19)	**2910000855000**	36
			CAAB; VIN: XXXXXXXX..9 I→ 7H-A-200 001 / 7J-A-200 001	**2910000855300**	37
2.0 TDI	103 kW	04/15→	CAAC; VIN: XXXXXXXX..9 I→ 7H-G 000 001 / 7J-G 000 001 ; Exhaust System (C10): after soot particulate filter (V18)	**2910000854900**	36
			CAAC; VIN: XXXXXXXX..9 I→ 7H-G 000 001 / 7J-G 000 001 ; Exhaust System (C10): before soot particulate filter (V19)	**2910000855000**	36
2.0 TDI	132 kW	04/15→	CFCA; VIN: XXXXXXXX..9 I→ 7H-G 000 001 / 7J-G 000 001 ; Exhaust System (C10): after soot particulate filter (V18)	**2910000854900**	36
			CFCA; VIN: XXXXXXXX..9 I→ 7H-G 000 001 / 7J-G 000 001 ; Exhaust System (C10): before soot particulate filter (V19)	**2910000855000**	36
			CFCA	**2910000855200**	37
2.0 TDI 4motion	103 kW	06/15→	CAAC; VIN: XXXXXXXX..9 I→ 7H-G 000 001 / 7J-G 000 001	**2910000855000**	36
			CAAC	**2910000855400**	37
2.0 TDI 4motion	132 kW	06/15→	CFCA; VIN: XXXXXXXX..9 I→ 7H-G 000 001 / 7J-G 000 001	**2910000855000**	36
			CFCA; Exhaust System (C10): before turbocharger (V20)	**2910000855200**	37
			CFCA; Exhaust System (C10): after soot particulate filter (V18)	**2910000855400**	37

© 2020 Continental Aftermarket & Services GmbH

VW - T-ROC (A11) 07/17→					
Exhaust Temperature Sensor					
2.0 TDI 4motion	110 kW	09/17→	DFFA	**2910000810900**	33
VW - UP! (121, 122, BL1, BL2, BL3, 123) 08/11→					
Knock Sensor					
1.0	44 kW	08/11→08/20	CHYA	**S107646001Z**	106
1.0	55 kW	08/11→11/19	CHYB	**S107646001Z**	106
1.0 EcoFuel	50 kW	11/12→08/20	CPGA	**S107646001Z**	106
1.0 GTI	85 kW	11/17→08/20	DKRA	**S107646001Z**	106
1.0 TSI	66 kW	05/16→09/18	CHZA	**S107646001Z**	106
Wheel Speed Sensor					
1.0	44 kW	08/11→08/20	CHYA;	**A2C59513057**	64
1.0	55 kW	08/11→11/19	CHYB;	**A2C59513057**	64
1.0 EcoFuel	50 kW	11/12→08/20	CPGA;	**A2C59513057**	64
e-Up	60 kW	07/13→	EABA;	**A2C59513057**	64
VW - VENTO (1H2) 11/91→09/98					
Mass Airflow Sensor					
2.0	85 kW	11/91→09/98	01/97 ; AGG / AKR / 2E / ADY	**A2C59512897**	64
Oxygen Sensor					
1.4	40 kW	11/91→09/98	09/94; ABD; VIN: XXXXXXXX 1H..S..120 000; Catalytic Converter Type (C41): for vehicles with catalytic converter (V32); Lambda Sensor (C114): Regulating Probe (V220); Exhaust System (C10): in front of the catalyst (V17)	**A2C59513185Z**	67
			ABD; 10/94 07/95; VIN: XXXXXXXX 1H..S..120 001 ; Catalytic Converter Type (C41): for vehicles without catalytic convertor (V33); Lambda Sensor (C114): Regulating Probe (V220)	**A2C59513190Z**	68
			07/95 12/97; AEX; Lambda Sensor (C114): Regulating Probe (V220); Exhaust System (C10): in front of the catalyst (V17)	**A2C59513313Z**	75
			09/94; VIN: XXXXXXXX 1H..S..120 000; Catalytic Converter Type (C41): for vehicles without catalytic convertor (V33); ABD; Lambda Sensor (C114): Regulating Probe (V220)	**A2C59513345Z**	81
1.4	44 kW	11/91→09/98	09/94; ABD; Transmission Type (C51): Manual Transmission (V36); Lambda Sensor (C114): Regulating Probe (V220); Exhaust System (C10): in front of the catalyst (V17)	**A2C59513185Z**	67
			ABD; 09/94 07/95; Transmission Type (C51): Manual Transmission (V36); VIN: XXXXXXXX S-120 001 ; Catalytic Converter Type (C41): for vehicles without catalytic convertor (V33); Lambda Sensor (C114): Regulating Probe (V220)	**A2C59513190Z**	68
			07/95 05/96; AEX; Transmission Type (C51): Manual Transmission (V36); Lambda Sensor (C114): Regulating Probe (V220); Exhaust System (C10): in front of the catalyst (V17)	**A2C59513313Z**	75
			ABD; 09/94; Transmission Type (C51): Manual Transmission (V36); VIN: XXXXXXXX S-120 000; Catalytic Converter Type (C41): for vehicles without catalytic convertor (V33); Lambda Sensor (C114): Regulating Probe (V220)	**A2C59513345Z**	81
1.6	55 kW	09/92→09/98	ABU; 09/94; Transmission Type (C51): Manual Transmission (V36); Lambda Sensor (C114): Regulating Probe (V220); Exhaust System (C10): in front of the catalyst (V17)	**A2C59513185Z**	67
1.6	74 kW	10/94→09/98	AFT; 12/95 05/96; Lambda Sensor (C114): Regulating Probe (V220); Exhaust System (C10): in front of the catalyst (V17)	**A2C59513242Z**	72
			AEK, AFT; 12/97; Lambda Sensor (C114): Regulating Probe (V220); Exhaust System (C10): in front of the catalyst (V17)	**A2C59513331Z**	79

© 2020 Continental Aftermarket & Services GmbH

VW - VENTO (1H2) 11/91→09/98

Oxygen Sensor

1.8	55 kW	11/91→09/98	→09/94; Transmission Type (C51): Manual Transmission (V36); Lambda Sensor (C114): Regulating Probe (V220); Exhaust System (C10): in front of the catalyst (V17)	**A2C59513188Z**	67
1.8	66 kW	11/91→09/98	ABS; →09/94; →VIN: XXXXXXXX S-120 000; Catalytic Converter Type (C41): for vehicles with catalytic converter (V32); Lambda Sensor (C114): Regulating Probe (V220); Exhaust System (C10): in front of the catalyst (V17)	**A2C59513188Z**	67
2.0	85 kW	11/91→09/98	2E; →07/95; Lambda Sensor (C114): Regulating Probe (V220); Exhaust System (C10): in front of the catalyst (V17)	**A2C59513185Z**	67
			ADY, AGG, AKR; 10/94 →12/97; Lambda Sensor (C114): Regulating Probe (V220); Exhaust System (C10): in front of the catalyst (V17)	**A2C59513242Z**	72
			ADY, AGG; 10/94 →12/97; Catalytic Converter Type (C41): for vehicles without catalytic convertor (V33); Lambda Sensor (C114): Regulating Probe (V220)	**A2C59513331Z**	79
			2E; →09/94; Catalytic Converter Type (C41): for vehicles without catalytic convertor (V33); Lambda Sensor (C114): Regulating Probe (V220)	**A2C59513345Z**	81
2.8 VR6	128 kW	01/92→09/98	→07/94; Lambda Sensor (C114): Regulating Probe (V220); Exhaust System (C10): in front of the catalyst (V17)	**A2C59513185Z**	67
			07/95 →12/97; Lambda Sensor (C114): Regulating Probe (V220); Exhaust System (C10): in front of the catalyst (V17)	**A2C59513190Z**	68
			07/94 →07/95; Lambda Sensor (C114): Regulating Probe (V220); Exhaust System (C10): in front of the catalyst (V17)	**A2C59513242Z**	72
			→09/94; Catalytic Converter Type (C41): for vehicles without catalytic convertor (V33); Lambda Sensor (C114): Regulating Probe (V220)	**A2C59513345Z**	81

Wheel Speed Sensor

1.4	40 kW	11/91→09/98		**S105705002Z**	99
1.4	44 kW	11/91→09/98			
1.6	55 kW	09/92→09/98			
1.8	55 kW	11/91→09/98			
1.8	66 kW	11/91→09/98			
1.9 D	48 kW	11/91→09/98			
1.9 SDI	47 kW	04/97→09/98			
1.9 TD	55 kW	11/91→09/98			
1.9 TDI	66 kW	09/93→09/98			
2.0	85 kW	11/91→09/98			
2.8 VR6	128 kW	01/92→09/98			

© 2020 Continental Aftermarket & Services GmbH

EN Cross-Reference List

DE Referenzliste

FR Liste de référence

ES Lista de referencia

IT Lista di referenze

RU Список Литературы

© 2020 Continental Aftermarket & Services GmbH

Article-No.	OE-No./Ref.-No.	Manufacturer	Product Name
2910000188800	12 47 527	OPEL	Crankshaft Sensor
2910000188800	55569463	OPEL	Crankshaft Sensor
2910000188800	12 47 527	VAUXHALL	Crankshaft Sensor
2910000188800	55569463	VAUXHALL	Crankshaft Sensor
2910000212900	03L 906 088 AJ	SEAT	Exhaust Temperature Sensor
2910000212900	03L 906 088 AJ	SKODA	Exhaust Temperature Sensor
2910000212900	03L 906 088 AJ	VW	Exhaust Temperature Sensor
2910000212900	03L 906 088 AJ	AUDI	Exhaust Temperature Sensor
2910000213000	03L 906 088 CH	AUDI	Exhaust Temperature Sensor
2910000213000	03L 906 088 CH	SEAT	Exhaust Temperature Sensor
2910000213000	03L 906 088 CH	SKODA	Exhaust Temperature Sensor
2910000213000	03L 906 088 CH	VW	Exhaust Temperature Sensor
2910000213100	03G 906 088 K	AUDI	Exhaust Temperature Sensor
2910000213100	03G 906 088 K	SEAT	Exhaust Temperature Sensor
2910000213100	03G 906 088 K	SKODA	Exhaust Temperature Sensor
2910000213100	03G 906 088 K	VW	Exhaust Temperature Sensor
2910000213300	03G 906 088 AN	AUDI	Exhaust Temperature Sensor
2910000213300	03L 906 088 BS	AUDI	Exhaust Temperature Sensor
2910000213300	03G 906 088 AN	SEAT	Exhaust Temperature Sensor
2910000213300	03L 906 088 BS	SEAT	Exhaust Temperature Sensor
2910000213300	03G 906 088 AN	SKODA	Exhaust Temperature Sensor
2910000213300	03L 906 088 BS	SKODA	Exhaust Temperature Sensor
2910000213300	03G 906 088 AN	VW	Exhaust Temperature Sensor
2910000213300	03L 906 088 BS	VW	Exhaust Temperature Sensor
2910000213400	03L 906 088 AT	VW	Exhaust Temperature Sensor
2910000213500	03L 906 088 FG	AUDI	Exhaust Temperature Sensor

Article-No.	OE-No./Ref.-No.	Manufacturer	Product Name
2910000213500	03L 906 088 P	AUDI	Exhaust Temperature Sensor
2910000213500	03L 906 088 FG	SKODA	Exhaust Temperature Sensor
2910000213500	03L 906 088 P	SKODA	Exhaust Temperature Sensor
2910000213500	03L 906 088 FG	VW	Exhaust Temperature Sensor
2910000213500	03L 906 088 P	VW	Exhaust Temperature Sensor
2910000213600	059 906 088 P	AUDI	Exhaust Temperature Sensor
2910000213700	059 906 088 BJ	AUDI	Exhaust Temperature Sensor
2910000213700	059 906 088 CL	AUDI	Exhaust Temperature Sensor
2910000213700	059 906 088 BJ	VW	Exhaust Temperature Sensor
2910000213700	059 906 088 CL	VW	Exhaust Temperature Sensor
2910000213800	03L 906 088 DH	VW	Exhaust Temperature Sensor
2910000213900	8 55 438	OPEL	Exhaust Temperature Sensor
2910000213900	93189198	OPEL	Exhaust Temperature Sensor
2910000213900	8 55 438	VAUXHALL	Exhaust Temperature Sensor
2910000213900	93189198	VAUXHALL	Exhaust Temperature Sensor
2910000214000	038 906 088 D	AUDI	Exhaust Temperature Sensor
2910000214100	059 906 088 M	AUDI	Exhaust Temperature Sensor
2910000214200	070 906 088 AC	VW	Exhaust Temperature Sensor
2910000214300	03G 906 088 AC	SEAT	Exhaust Temperature Sensor
2910000214300	03G 906 088 AC	SKODA	Exhaust Temperature Sensor
2910000214300	03G 906 088 AC	VW	Exhaust Temperature Sensor
2910000214400	070 906 088 AD	VW	Exhaust Temperature Sensor
2910000214500	03G 906 088 AF	AUDI	Exhaust Temperature Sensor
2910000214500	03G 906 088 AF	SEAT	Exhaust Temperature Sensor
2910000214500	03G 906 088 AF	SKODA	Exhaust Temperature Sensor
2910000214500	03G 906 088 AF	VW	Exhaust Temperature Sensor

© 2020 Continental Aftermarket & Services GmbH

Article-No.	OE-No./Ref.-No.	Manufacturer	Product Name
2910000214600	059 906 088 K	AUDI	Exhaust Temperature Sensor
2910000214600	059 906 088 K	VW	Exhaust Temperature Sensor
2910000214700	038 906 088 E	AUDI	Exhaust Temperature Sensor
2910000214700	03G 906 088 AK	AUDI	Exhaust Temperature Sensor
2910000214700	038 906 088 E	SKODA	Exhaust Temperature Sensor
2910000214800	8K0 906 088	AUDI	Exhaust Temperature Sensor
2910000214900	059 906 088 BK	AUDI	Exhaust Temperature Sensor
2910000215000	04L 906 088 B	AUDI	Exhaust Temperature Sensor
2910000215000	04L 906 088 B	SEAT	Exhaust Temperature Sensor
2910000215000	04L 906 088 B	SKODA	Exhaust Temperature Sensor
2910000215000	04L 906 088 B	VW	Exhaust Temperature Sensor
2910000215100	04L 906 088 E	AUDI	Exhaust Temperature Sensor
2910000215100	04L 906 088 E	VW	Exhaust Temperature Sensor
2910000215100	04L 906 088 E	SKODA	Exhaust Temperature Sensor
2910000215100	04L 906 088 E	SEAT	Exhaust Temperature Sensor
2910000215300	038 906 088 A	AUDI	Exhaust Temperature Sensor
2910000215400	8K0 906 088 C	AUDI	Exhaust Temperature Sensor
2910000215500	4G0 906 088 H	AUDI	Exhaust Temperature Sensor
2910000215600	059 906 088 AE	AUDI	Exhaust Temperature Sensor
2910000215700	06F 906 088 D	AUDI	Exhaust Temperature Sensor
2910000215700	06F 906 088 D	VW	Exhaust Temperature Sensor
2910000215900	045 906 088 F	SEAT	Exhaust Temperature Sensor
2910000215900	045 906 088 F	SKODA	Exhaust Temperature Sensor
2910000215900	045 906 088 F	VW	Exhaust Temperature Sensor
2910000216000	036 906 088 C	AUDI	Exhaust Temperature Sensor
2910000216000	036 906 088 C	VW	Exhaust Temperature Sensor

Article-No.	OE-No./Ref.-No.	Manufacturer	Product Name
2910000216100	045 906 088 J	SEAT	Exhaust Temperature Sensor
2910000216100	045 906 088 J	SKODA	Exhaust Temperature Sensor
2910000216100	045 906 088 J	VW	Exhaust Temperature Sensor
2910000216400	12 47 529	OPEL	Camshaft Sensor
2910000216400	55573508	OPEL	Camshaft Sensor
2910000216400	12 47 529	VAUXHALL	Camshaft Sensor
2910000216400	55573508	VAUXHALL	Camshaft Sensor
2910000216500	12 47 686	OPEL	Camshaft Sensor
2910000216500	55580466	OPEL	Camshaft Sensor
2910000216500	12 47 686	VAUXHALL	Camshaft Sensor
2910000216500	55580466	VAUXHALL	Camshaft Sensor
2910000216600	12 47 862	OPEL	Camshaft Sensor
2910000216600	25192205	OPEL	Camshaft Sensor
2910000216600	12 47 862	VAUXHALL	Camshaft Sensor
2910000216600	25192205	VAUXHALL	Camshaft Sensor
2910000216700	12 47 936	OPEL	Camshaft Sensor
2910000216700	55578308	OPEL	Camshaft Sensor
2910000216700	12 47 936	VAUXHALL	Camshaft Sensor
2910000216700	55578308	VAUXHALL	Camshaft Sensor
2910000216800	13 62 7 633 958	BMW	Camshaft Sensor
2910000216800	7 633 958	BMW	Camshaft Sensor
2910000216900	1920QZ	CITROËN	Camshaft Sensor
2910000216900	AV6Q-12K073-AA	FORD	Camshaft Sensor
2910000216900	1920QZ	PEUGEOT	Camshaft Sensor
2910000216900	31319621	VOLVO	Camshaft Sensor
2910000217000	9674262380	CITROËN	Camshaft Sensor
2910000217000	9674262380	PEUGEOT	Camshaft Sensor
2910000217100	1920HP	CITROËN	Camshaft Sensor
2910000217100	1920HP	PEUGEOT	Camshaft Sensor
2910000437300	AFH70M74	HITACHI	Mass Airflow Sensor

© 2020 Continental Aftermarket & Services GmbH

Article-No.	OE-No./Ref.-No.	Manufacturer	Product Name
2910000437300	420 133 471	VW	Mass Airflow Sensor
2910000437300	420 133 471	AUDI	Mass Airflow Sensor
2910000437500	13 62 7 804 150	BMW	Mass Airflow Sensor
2910000437500	AFH70M81	HITACHI	Mass Airflow Sensor
2910000437600	13 62 7 807 020	BMW	Mass Airflow Sensor
2910000437600	AFH8020	HITACHI	Mass Airflow Sensor
2910000437700	24452491	OPEL	Mass Airflow Sensor
2910000437700	8 36 619	OPEL	Mass Airflow Sensor
2910000437700	24452491	VAUXHALL	Mass Airflow Sensor
2910000437700	8 36 619	VAUXHALL	Mass Airflow Sensor
2910000437700	AFH60M18	HITACHI	Mass Airflow Sensor
2910000437700	12788131	SAAB	Mass Airflow Sensor
2910000437800	22752508	OPEL	Mass Airflow Sensor
2910000437800	48 19 491	OPEL	Mass Airflow Sensor
2910000437800	22752508	VAUXHALL	Mass Airflow Sensor
2910000437800	48 19 491	VAUXHALL	Mass Airflow Sensor
2910000437800	22752508	CHEVROLET	Mass Airflow Sensor
2910000437800	AFH70M101	HITACHI	Mass Airflow Sensor
2910000437900	059 906 461 K	AUDI	Mass Airflow Sensor
2910000437900	059 906 461 K	VW	Mass Airflow Sensor
2910000437900	AFH7046	HITACHI	Mass Airflow Sensor
2910000438000	37980-RMA-E01	HONDA	Mass Airflow Sensor
2910000438000	AFH70M62A	HITACHI	Mass Airflow Sensor
2910000438100	22204-26010	TOYOTA	Mass Airflow Sensor
2910000438100	AFH70M77	HITACHI	Mass Airflow Sensor
2910000438200	06J 906 461 D	AUDI	Mass Airflow Sensor
2910000438200	958 606 125 10	PORSCHE	Mass Airflow Sensor
2910000438200	06J 906 461 D	SEAT	Mass Airflow Sensor
2910000438200	06J 906 461 D	SKODA	Mass Airflow Sensor
2910000438200	06J 906 461 D	VW	Mass Airflow Sensor
2910000438200	AFH6037	HITACHI	Mass Airflow Sensor

Article-No.	OE-No./Ref.-No.	Manufacturer	Product Name
2910000438300	22680 7S000	NISSAN	Mass Airflow Sensor
2910000438300	22680 7S00B	NISSAN	Mass Airflow Sensor
2910000438300	AFH70M38	HITACHI	Mass Airflow Sensor
2910000438300	22680 AW400	NISSAN	Mass Airflow Sensor
2910000438400	1920KQ	CITROËN	Mass Airflow Sensor
2910000438400	9658127480	CITROËN	Mass Airflow Sensor
2910000438400	9657127480	FIAT	Mass Airflow Sensor
2910000438400	1376235	FORD	Mass Airflow Sensor
2910000438400	6C1112B579AA	FORD	Mass Airflow Sensor
2910000438400	1920KQ	PEUGEOT	Mass Airflow Sensor
2910000438400	9658127480	PEUGEOT	Mass Airflow Sensor
2910000438400	30777415	VOLVO	Mass Airflow Sensor
2910000438400	AFH70M54	HITACHI	Mass Airflow Sensor
2910000438400	MHK501040	LAND ROVER	Mass Airflow Sensor
2910000438500	9674958880	CITROËN	Mass Airflow Sensor
2910000438500	1516668	FORD	Mass Airflow Sensor
2910000438500	8V2112B579AA	FORD	Mass Airflow Sensor
2910000438500	9674958880	PEUGEOT	Mass Airflow Sensor
2910000438500	30757655	VOLVO	Mass Airflow Sensor
2910000438500	AFH70M83	HITACHI	Mass Airflow Sensor
2910000438500	LR019830	LAND ROVER	Mass Airflow Sensor
2910000438600	12576059	OPEL	Mass Airflow Sensor
2910000438600	55353467	OPEL	Mass Airflow Sensor
2910000438600	8 36 600	OPEL	Mass Airflow Sensor
2910000438600	8 36 636	OPEL	Mass Airflow Sensor
2910000438600	12576059	VAUXHALL	Mass Airflow Sensor
2910000438600	55353467	VAUXHALL	Mass Airflow Sensor
2910000438600	8 36 600	VAUXHALL	Mass Airflow Sensor
2910000438600	8 36 636	VAUXHALL	Mass Airflow Sensor
2910000438600	AFH6022	HITACHI	Mass Airflow Sensor
2910000809700	045 906 088 G	VW	Exhaust Temperature Sensor

© 2020 Continental Aftermarket & Services GmbH

Article-No.	OE-No./Ref.-No.	Manufacturer	Product Name
2910000809700	045 906 088 G	SKODA	Exhaust Temperature Sensor
2910000809700	045 906 088 G	SEAT	Exhaust Temperature Sensor
2910000809800	045 906 088 D	SEAT	Exhaust Temperature Sensor
2910000809800	045 906 088 D	SKODA	Exhaust Temperature Sensor
2910000809800	045 906 088 D	VW	Exhaust Temperature Sensor
2910000809900	04L 906 088 K	AUDI	Exhaust Temperature Sensor
2910000809900	04L 906 088 K	VW	Exhaust Temperature Sensor
2910000810000	04L 906 088 AF	AUDI	Exhaust Temperature Sensor
2910000810000	04L 906 088 AF	SEAT	Exhaust Temperature Sensor
2910000810000	04L 906 088 AF	SKODA	Exhaust Temperature Sensor
2910000810000	04L 906 088 AF	VW	Exhaust Temperature Sensor
2910000810100	059 906 088 BH	AUDI	Exhaust Temperature Sensor
2910000810200	03L 906 088 BT	AUDI	Exhaust Temperature Sensor
2910000810300	03G 906 088 BA	AUDI	Exhaust Temperature Sensor
2910000810400	059 906 088 Q	AUDI	Exhaust Temperature Sensor
2910000810500	8K0 906 088 B	AUDI	Exhaust Temperature Sensor
2910000810600	4H0 906 088 AA	AUDI	Exhaust Temperature Sensor
2910000810700	04L 906 088 DR	AUDI	Exhaust Temperature Sensor
2910000810800	059 906 088 AK	AUDI	Exhaust Temperature Sensor
2910000810800	059 906 088 AT	AUDI	Exhaust Temperature Sensor
2910000810900	04L 906 088 AE	AUDI	Exhaust Temperature Sensor
2910000810900	04L 906 088 DQ	AUDI	Exhaust Temperature Sensor
2910000810900	04L 906 088 AE	SEAT	Exhaust Temperature Sensor
2910000810900	04L 906 088 DQ	SEAT	Exhaust Temperature Sensor
2910000810900	04L 906 088 AE	SKODA	Exhaust Temperature Sensor
2910000810900	04L 906 088 DQ	SKODA	Exhaust Temperature Sensor

Article-No.	OE-No./Ref.-No.	Manufacturer	Product Name
2910000810900	04L 906 088 AE	VW	Exhaust Temperature Sensor
2910000810900	04L 906 088 DQ	VW	Exhaust Temperature Sensor
2910000810900	04L 906 088 HT	VW	Exhaust Temperature Sensor
2910000810900	04L 906 088 HT	SEAT	Exhaust Temperature Sensor
2910000810900	04L 906 088 HT	AUDI	Exhaust Temperature Sensor
2910000811000	03P 906 088 D	SEAT	Exhaust Temperature Sensor
2910000811000	03P 906 088 D	SKODA	Exhaust Temperature Sensor
2910000811000	03P 906 088 D	VW	Exhaust Temperature Sensor
2910000811100	03P 906 088 E	SEAT	Exhaust Temperature Sensor
2910000811100	03P 906 088 E	SKODA	Exhaust Temperature Sensor
2910000811100	03P 906 088 E	VW	Exhaust Temperature Sensor
2910000826800	8E0 906 088	AUDI	Exhaust Temperature Sensor
2910000827000	03L 906 088 L	VW	Exhaust Temperature Sensor
2910000827100	059 906 088 H	AUDI	Exhaust Temperature Sensor
2910000827200	03G 906 088 AP	AUDI	Exhaust Temperature Sensor
2910000827300	03L 906 088 T	VW	Exhaust Temperature Sensor
2910000827400	03L 906 088 J	VW	Exhaust Temperature Sensor
2910000827500	03L 906 088 EG	AUDI	Exhaust Temperature Sensor
2910000827600	03G 906 088 L	SEAT	Exhaust Temperature Sensor
2910000827600	03G 906 088 L	VW	Exhaust Temperature Sensor
2910000827700	03G 906 088 E	SEAT	Exhaust Temperature Sensor
2910000827700	03G 906 088 E	VW	Exhaust Temperature Sensor
2910000854800	03L 906 088 AF	VW	Exhaust Temperature Sensor
2910000854900	03K 906 088 B	VW	Exhaust Temperature Sensor
2910000854900	03L 906 088 HH	VW	Exhaust Temperature Sensor
2910000855000	03L 906 088 FF	VW	Exhaust Temperature Sensor

© 2020 Continental Aftermarket & Services GmbH

Article-No.	OE-No./Ref.-No.	Manufacturer	Product Name
2910000855000	03L 906 088 HG	VW	Exhaust Temperature Sensor
2910000855100	03L 906 088 DC	VW	Exhaust Temperature Sensor
2910000855100	03L 906 088 JL	VW	Exhaust Temperature Sensor
2910000855200	03L 906 088 DJ	VW	Exhaust Temperature Sensor
2910000855300	03L 906 088 BN	VW	Exhaust Temperature Sensor
2910000855400	03L 906 088 BQ	VW	Exhaust Temperature Sensor
2910000855500	A008 153 27 28	MERCEDES-BENZ	Exhaust Temperature Sensor
2910000855600	55574938	OPEL	Exhaust Temperature Sensor
2910000855600	8 55 286	OPEL	Exhaust Temperature Sensor
2910000855600	55574938	VAUXHALL	Exhaust Temperature Sensor
2910000855600	8 55 286	VAUXHALL	Exhaust Temperature Sensor
2910000977500	55564270	OPEL	Exhaust Temperature Sensor
2910000977500	8 55 526	OPEL	Exhaust Temperature Sensor
2910000977500	55564270	VAUXHALL	Exhaust Temperature Sensor
2910000977500	8 55 526	VAUXHALL	Exhaust Temperature Sensor
2910000977600	059 906 088 CE	AUDI	Exhaust Temperature Sensor
2910000977600	059 906 088 CE	VW	Exhaust Temperature Sensor
2910000977700	070 906 088 AF	VW	Exhaust Temperature Sensor
2910000977800	31319842	VOLVO	Exhaust Temperature Sensor
2910000977800	31370468	VOLVO	Exhaust Temperature Sensor
2910000977800	31431049	VOLVO	Exhaust Temperature Sensor
2910000977900	31319841	VOLVO	Exhaust Temperature Sensor
2910000977900	31370467	VOLVO	Exhaust Temperature Sensor
2910000977900	31370692	VOLVO	Exhaust Temperature Sensor
2910000977900	31439824	VOLVO	Exhaust Temperature Sensor
2910000978000	31319265	VOLVO	Exhaust Temperature Sensor

Article-No.	OE-No./Ref.-No.	Manufacturer	Product Name
2910000978000	31319840	VOLVO	Exhaust Temperature Sensor
2910000978000	31370466	VOLVO	Exhaust Temperature Sensor
2910000978000	31431048	VOLVO	Exhaust Temperature Sensor
2910000978100	30729648	VOLVO	Exhaust Temperature Sensor
2910000978100	31370464	VOLVO	Exhaust Temperature Sensor
2910000978100	31431046	VOLVO	Exhaust Temperature Sensor
2910000978200	30713642	VOLVO	Exhaust Temperature Sensor
2910000978200	31293032	VOLVO	Exhaust Temperature Sensor
2910000978200	31370465	VOLVO	Exhaust Temperature Sensor
2910000978200	31431047	VOLVO	Exhaust Temperature Sensor
2910000978300	30713739	VOLVO	Exhaust Temperature Sensor
2910000978300	31293031	VOLVO	Exhaust Temperature Sensor
2910000978300	31370469	VOLVO	Exhaust Temperature Sensor
2910000978300	31431050	VOLVO	Exhaust Temperature Sensor
2910000978400	30751456	VOLVO	Exhaust Temperature Sensor
2910000978400	31293172	VOLVO	Exhaust Temperature Sensor
2910000978400	31370463	VOLVO	Exhaust Temperature Sensor
2910000978400	31431045	VOLVO	Exhaust Temperature Sensor
2910000978500	55565652	OPEL	Exhaust Temperature Sensor
2910000978500	8 55 255	OPEL	Exhaust Temperature Sensor
2910000978500	55565652	VAUXHALL	Exhaust Temperature Sensor
2910000978500	8 55 255	VAUXHALL	Exhaust Temperature Sensor
2910000978600	55578799	OPEL	Exhaust Temperature Sensor
2910000978600	8 55 460	OPEL	Exhaust Temperature Sensor
2910000978600	55578799	VAUXHALL	Exhaust Temperature Sensor
2910000978600	8 55 460	VAUXHALL	Exhaust Temperature Sensor

© 2020 Continental Aftermarket & Services GmbH

Article-No.	OE-No./Ref.-No.	Manufacturer	Product Name
5WK9150Z	8 36 569	OPEL	Mass Airflow Sensor
5WK9150Z	90411957	OPEL	Mass Airflow Sensor
5WK9150Z	5WK9150-I	Continental/VDO	Mass Airflow Sensor
5WK9150Z	8 36 569	VAUXHALL	Mass Airflow Sensor
5WK9150Z	90411957	VAUXHALL	Mass Airflow Sensor
5WK9604Z	5wk9604-I	Continental/VDO	Mass Airflow Sensor
5WK9604Z	30611231	VOLVO	Mass Airflow Sensor
5WK96050Z	5WK96050-K	Continental/VDO	Mass Airflow Sensor
5WK96050Z	28164-37100	HYUNDAI	Mass Airflow Sensor
5WK96050Z	28164 37100	HYUNDAI	Mass Airflow Sensor
5WK96050Z	13 62 1 432 356	BMW	Mass Airflow Sensor
5WK96050Z	1 432 356	BMW	Mass Airflow Sensor
5WK9606Z	8 36 583	OPEL	Mass Airflow Sensor
5WK9606Z	90530463	OPEL	Mass Airflow Sensor
5WK9606Z	8 36 583	VAUXHALL	Mass Airflow Sensor
5WK9606Z	5WK9606-I	Continental/VDO	Mass Airflow Sensor
5WK9606Z	90530463	VAUXHALL	Mass Airflow Sensor
5WK9607Z	5WK9607-I	Continental/VDO	Mass Airflow Sensor
5WK9607Z	MHK100620	LAND ROVER	Mass Airflow Sensor
5WK9609Z	45 06 158	OPEL	Mass Airflow Sensor
5WK9609Z	5WK9609	Continental/VDO	Mass Airflow Sensor
5WK9609Z	7700314057	RENAULT	Mass Airflow Sensor
5WK9609Z	09201701	OPEL	Mass Airflow Sensor
5WK9609Z	8200235277	RENAULT	Mass Airflow Sensor
5WK96132Z	1 438 871	BMW	Mass Airflow Sensor
5WK96132Z	13 62 1 438 871	BMW	Mass Airflow Sensor
5WK96132Z	5WK96132	Continental/VDO	Mass Airflow Sensor
5WK96132Z	7 567 451	BMW	Mass Airflow Sensor
5WK96132Z	1362 7 567 451	BMW	Mass Airflow Sensor
5WK96133Z	30611532	VOLVO	Mass Airflow Sensor
5WK96133Z	5WK96133	Continental/VDO	Mass Airflow Sensor

Article-No.	OE-No./Ref.-No.	Manufacturer	Product Name
5WK9613Z	5WK9613	Continental/VDO	Mass Airflow Sensor
5WK9613Z	A111 094 01 48	MERCEDES-BENZ	Mass Airflow Sensor
5WK9613Z	111 094 01 48	MERCEDES-BENZ	Mass Airflow Sensor
5WK9615Z	5WK9615-I	Continental/VDO	Mass Airflow Sensor
5WK9615Z	7700105010	RENAULT	Mass Airflow Sensor
5WK9620Z	09110733	OPEL	Mass Airflow Sensor
5WK9620Z	7700109812	RENAULT	Mass Airflow Sensor
5WK9620Z	5wk9620-i	Continental/VDO	Mass Airflow Sensor
5WK9620Z	44 02 733	OPEL	Mass Airflow Sensor
5WK9620Z	16580-00QAB	NISSAN	Mass Airflow Sensor
5WK9621Z	5WK9621-I	Continental/VDO	Mass Airflow Sensor
5WK9621Z	9629471080	PEUGEOT	Mass Airflow Sensor
5WK9621Z	19207S	PEUGEOT	Mass Airflow Sensor
5WK9621Z	9629471080	LANCIA	Mass Airflow Sensor
5WK9621Z	9629471080	FIAT	Mass Airflow Sensor
5WK9621Z	9629471080	CITROËN	Mass Airflow Sensor
5WK9621Z	19207S	CITROËN	Mass Airflow Sensor
5WK9621Z	000019207S	CITROËN	Mass Airflow Sensor
5WK9621Z	000019207S	PEUGEOT	Mass Airflow Sensor
5WK9623Z	000019208Q	CITROËN	Mass Airflow Sensor
5WK9623Z	19208Q	CITROËN	Mass Airflow Sensor
5WK9623Z	9628336380	FIAT	Mass Airflow Sensor
5WK9623Z	000019208Q	PEUGEOT	Mass Airflow Sensor
5WK9623Z	19208Q	PEUGEOT	Mass Airflow Sensor
5WK9623Z	9628336380	PEUGEOT	Mass Airflow Sensor
5WK9623Z	5WK9623	Continental/VDO	Mass Airflow Sensor
5WK9623Z	9628336380	CITROËN	Mass Airflow Sensor
5WK9624Z	30611533	VOLVO	Mass Airflow Sensor
5WK9624Z	5WK9624-I	Continental/VDO	Mass Airflow Sensor
5WK9625Z	5WK9625	Continental/VDO	Mass Airflow Sensor
5WK9625Z	0K32A-13210	KIA	Mass Airflow Sensor

© 2020 Continental Aftermarket & Services GmbH

Article-No.	OE-No./Ref.-No.	Manufacturer	Product Name
5WK9625Z	0K32A 13210	KIA	Mass Airflow Sensor
5WK9628Z	00001920AG	CITROËN	Mass Airflow Sensor
5WK9628Z	1920AG	CITROËN	Mass Airflow Sensor
5WK9628Z	9632215280	CITROËN	Mass Airflow Sensor
5WK9628Z	9632215280	FIAT	Mass Airflow Sensor
5WK9628Z	9632215280	LANCIA	Mass Airflow Sensor
5WK9628Z	00001920AG	PEUGEOT	Mass Airflow Sensor
5WK9628Z	1920AG	PEUGEOT	Mass Airflow Sensor
5WK9628Z	5WK9628	Continental/VDO	Mass Airflow Sensor
5WK9628Z	9632215280	PEUGEOT	Mass Airflow Sensor
5WK9628Z	1920AG	LANCIA	Mass Airflow Sensor
5WK9628Z	1920AG	FIAT	Mass Airflow Sensor
5WK9631Z	1920EK	CITROËN	Mass Airflow Sensor
5WK9631Z	9642212180	CITROËN	Mass Airflow Sensor
5WK9631Z	00001920EK	PEUGEOT	Mass Airflow Sensor
5WK9631Z	1920EK	PEUGEOT	Mass Airflow Sensor
5WK9631Z	9642212180	PEUGEOT	Mass Airflow Sensor
5WK9631Z	5WK9631	Continental/VDO	Mass Airflow Sensor
5WK9631Z	2S6Q 12B579AB	FORD	Mass Airflow Sensor
5WK9631Z	00001920EK	CITROËN	Mass Airflow Sensor
5WK9633Z	5WK9633	Continental/VDO	Mass Airflow Sensor
5WK9633Z	A000 094 17 48	MERCEDES-BENZ	Mass Airflow Sensor
5WK9633Z	000 094 17 48	MERCEDES-BENZ	Mass Airflow Sensor
5WK9634Z	24404016	OPEL	Mass Airflow Sensor
5WK9634Z	8 36 595	OPEL	Mass Airflow Sensor
5WK9634Z	5WK9634	Continental/VDO	Mass Airflow Sensor
5WK9638Z	5WK9638	Continental/VDO	Mass Airflow Sensor
5WK9638Z	A271 094 02 48	MERCEDES-BENZ	Mass Airflow Sensor
5WK9638Z	271 094 02 48	MERCEDES-BENZ	Mass Airflow Sensor
5WK9639Z	1 438 814	BMW	Mass Airflow Sensor
5WK9639Z	5WK96390-E	Continental/VDO	Mass Airflow Sensor

Article-No.	OE-No./Ref.-No.	Manufacturer	Product Name
5WK9639Z	7 521 727	BMW	Mass Airflow Sensor
5WK9639Z	11 72 7 521 727	BMW	Mass Airflow Sensor
5WK9639Z	11 72 1 438 814	BMW	Mass Airflow Sensor
5WK9642Z	1362 7 513 956	BMW	Mass Airflow Sensor
5WK9642Z	1362 7 566 983	BMW	Mass Airflow Sensor
5WK9642Z	7 513 956	BMW	Mass Airflow Sensor
5WK9642Z	7 566 983	BMW	Mass Airflow Sensor
5WK9642Z	5WK9642	Continental/VDO	Mass Airflow Sensor
5wk9643Z	5WK9643	Continental/VDO	Mass Airflow Sensor
5wk9643Z	28164-37200	KIA	Mass Airflow Sensor
5wk9643Z	28164 37200	KIA	Mass Airflow Sensor
5wk9643Z	28164-37200	HYUNDAI	Mass Airflow Sensor
5wk9643Z	28164 37200	HYUNDAI	Mass Airflow Sensor
5WK9644Z	5WK9644	Continental/VDO	Mass Airflow Sensor
5WK9644Z	8200004997	RENAULT	Mass Airflow Sensor
5WK9647Z	8200203767	RENAULT	Mass Airflow Sensor
5WK9647Z	5WK96470-E	Continental/VDO	Mass Airflow Sensor
5WK96813Z	2S6A-9F479-CB	FORD	Pressure Sensor
5WK96813Z	1516717	FORD	Pressure Sensor
5WK9681Z	82 00 719 629	NISSAN	Pressure Sensor
5WK9681Z	44 35 200	OPEL	Pressure Sensor
5WK9681Z	8200105165	RENAULT	Pressure Sensor
5WK9681Z	8200121800	RENAULT	Pressure Sensor
5WK9681Z	93 198 487	VAUXHALL	Pressure Sensor
5WK9681Z	25085-00QAA	NISSAN	Pressure Sensor
5WK9681Z	25085-00Q0B	NISSAN	Pressure Sensor
5WK9681Z	A2C5321796148	Continental/VDO	Pressure Sensor
5WK9681Z	82 00 719 629	DACIA	Pressure Sensor
5WK9681Z	44 35 200	VAUXHALL	Pressure Sensor
5WK9681Z	8200719629	RENAULT	Pressure Sensor
5WK9681Z	223650035R	RENAULT	Pressure Sensor

© 2020 Continental Aftermarket & Services GmbH

Article-No.	OE-No./Ref.-No.	Manufacturer	Product Name
5WK9681Z	93 198 487	OPEL	Pressure Sensor
5WK96820Z	12 38 394	OPEL	Pressure Sensor
5WK96820Z	55563375	OPEL	Pressure Sensor
5WK96820Z	5WK9682-U	Continental/VDO	Pressure Sensor
5WK96821Z	06E 906 052	VW	Pressure Sensor
5WK96821Z	06E 906 052	AUDI	Pressure Sensor
5WK96823Z	22365 AX00A	NISSAN	Pressure Sensor
5WK96857Z	1362 7 599 042	BMW	Pressure Sensor
5WK96857Z	7599042	BMW	Pressure Sensor
5WK96865Z	1362 7 843 531	BMW	Pressure Sensor
5WK96865Z	7843531	BMW	Pressure Sensor
5WK96865Z	A2C53394795	Continental/VDO	Pressure Sensor
5WK96900Z	22365 EB30A	NISSAN	Pressure Sensor
5WK9693Z	A2C53257696	Continental/VDO	Pressure Sensor
5WK9693Z	03D 906 051 A	VW	Pressure Sensor
5WK9693Z	03D 906 051	VW	Pressure Sensor
5WK9693Z	03D 906 051 A	SKODA	Pressure Sensor
5WK9693Z	03D 906 051	SKODA	Pressure Sensor
5WK9693Z	03D 906 051 A	SEAT	Pressure Sensor
5WK9693Z	03D 906 051	SEAT	Pressure Sensor
5WK9693Z	03D 906 051 A	AUDI	Pressure Sensor
5WK9693Z	03D 906 051	AUDI	Pressure Sensor
5WK96971Z	5WK96971-U	Continental/VDO	Pressure Sensor
5WK96971Z	A2C3768770	Continental/VDO	Pressure Sensor
5WK96971Z	07K.906.051	VW	Pressure Sensor
5WK96971Z	07K.906.051	AUDI	Pressure Sensor
5WK97001Z	00001920GN	CITROËN	Mass Airflow Sensor
5WK97001Z	1920GN	CITROËN	Mass Airflow Sensor
5WK97001Z	9645948780	CITROËN	Mass Airflow Sensor
5WK97001Z	1920GN	PEUGEOT	Mass Airflow Sensor
5WK97001Z	9645948780	PEUGEOT	Mass Airflow Sensor

Article-No.	OE-No./Ref.-No.	Manufacturer	Product Name
5WK97001Z	5WK97001	Continental/VDO	Mass Airflow Sensor
5WK97001Z	00001920GN	PEUGEOT	Mass Airflow Sensor
5WK97002Z	00001920HH	CITROËN	Mass Airflow Sensor
5WK97002Z	1920HH	CITROËN	Mass Airflow Sensor
5WK97002Z	9645948980	CITROËN	Mass Airflow Sensor
5WK97002Z	9645948980	FIAT	Mass Airflow Sensor
5WK97002Z	123944	FORD	Mass Airflow Sensor
5WK97002Z	1303898	FORD	Mass Airflow Sensor
5WK97002Z	3M5A-12B579-AB	FORD	Mass Airflow Sensor
5WK97002Z	00001920HH	PEUGEOT	Mass Airflow Sensor
5WK97002Z	1920HH	PEUGEOT	Mass Airflow Sensor
5WK97002Z	9645948980	PEUGEOT	Mass Airflow Sensor
5WK97002Z	8670093	VOLVO	Mass Airflow Sensor
5WK97002Z	5WK97002	Continental/VDO	Mass Airflow Sensor
5WK97004Z	00001920GG	CITROËN	Mass Airflow Sensor
5WK97004Z	1920GG	CITROËN	Mass Airflow Sensor
5WK97004Z	5WK97004	Continental/VDO	Mass Airflow Sensor
5WK97004Z	2S6Q12B579BB	FORD	Mass Airflow Sensor
5WK97004Z	2S6Q12B579BA	FORD	Mass Airflow Sensor
5WK97004Z	1348615	FORD	Mass Airflow Sensor
5WK97004Z	1333637	FORD	Mass Airflow Sensor
5WK97004Z	9647144080	CITROËN	Mass Airflow Sensor
5WK97005Z	8200280065	RENAULT	Mass Airflow Sensor
5WK97005Z	5WK97005-K	Continental/VDO	Mass Airflow Sensor
5WK97006Z	8200280056	RENAULT	Mass Airflow Sensor
5WK97006Z	5WK97006-K	Continental/VDO	Mass Airflow Sensor
5WK97007Z	8200358901	RENAULT	Mass Airflow Sensor
5WK97007Z	5WK97007-K	Continental/VDO	Mass Airflow Sensor
5WK97008Z	8200280060	RENAULT	Mass Airflow Sensor
5WK97008Z	5WK97008-K	Continental/VDO	Mass Airflow Sensor
5WK97008Z	93856812	OPEL	Mass Airflow Sensor

© 2020 Continental Aftermarket & Services GmbH

Article-No.	OE-No./Ref.-No.	Manufacturer	Product Name
5WK97008Z	4416861	OPEL	Mass Airflow Sensor
5WK97008Z	22680 JD50A	NISSAN	Mass Airflow Sensor
5WK97008Z	16580 00Q0A	NISSAN	Mass Airflow Sensor
5WK9700Z	1439044	FORD	Pressure Sensor
5WK9700Z	5WK9700	Continental/VDO	Pressure Sensor
5WK9700Z	A2C53139762	Continental/VDO	Pressure Sensor
5WK9700Z	6G91-12T551-AB	FORD	Pressure Sensor
5WK97010Z	5WK97010-K	Continental/VDO	Mass Airflow Sensor
5WK97010Z	PHF500101	ROVER	Mass Airflow Sensor
5WK97010Z	PHF500100	ROVER	Mass Airflow Sensor
5WK97010Z	4H2Q12B579AC	FORD	Mass Airflow Sensor
5WK97010Z	4H229G820AA	FORD	Mass Airflow Sensor
5WK97011Z	4R8Q12B579AC	FORD	Mass Airflow Sensor
5WK97011Z	5WK97011-K	Continental/VDO	Mass Airflow Sensor
5WK97011Z	PHF500090	LAND ROVER	Mass Airflow Sensor
5WK97012Z	55353813	OPEL	Mass Airflow Sensor
5WK97012Z	8 36 647	OPEL	Mass Airflow Sensor
5WK97012Z	93185443	OPEL	Mass Airflow Sensor
5WK97012Z	8 36 647	VAUXHALL	Mass Airflow Sensor
5WK97012Z	5WK97012	Continental/VDO	Mass Airflow Sensor
5WK97015Z	1920LK	CITROËN	Mass Airflow Sensor
5WK97015Z	96 576 635 80	CITROËN	Mass Airflow Sensor
5WK97015Z	1920LK	PEUGEOT	Mass Airflow Sensor
5WK97015Z	96 576 635 80	PEUGEOT	Mass Airflow Sensor
5WK97026Z	000 094 33 48	MERCEDES-BENZ	Mass Airflow Sensor
5WK97026Z	A000 094 33 48	MERCEDES-BENZ	Mass Airflow Sensor
5WK97026Z	5WK97026	Continental/VDO	Mass Airflow Sensor
5WK97502Z	13 62 7 520 519	BMW	Mass Airflow Sensor
5WK97502Z	7 520 519	BMW	Mass Airflow Sensor
5WK97502Z	5WK97502	Continental/VDO	Mass Airflow Sensor
5WK97505Z	5WK97505	Continental/VDO	Mass Airflow Sensor

Article-No.	OE-No./Ref.-No.	Manufacturer	Product Name
5WK97505Z	51.09413.6000	MAN	Mass Airflow Sensor
5WK97508Z	13 62 7 551 638	BMW	Mass Airflow Sensor
5WK97508Z	7 551 638	BMW	Mass Airflow Sensor
5WK97508Z	5WK97508-K	Continental/VDO	Mass Airflow Sensor
5WK97512Z	13 62 7 593 624	BMW	Mass Airflow Sensor
5WK97512Z	7 593 624	BMW	Mass Airflow Sensor
5WK97512Z	5WK97512-E	Continental/VDO	Mass Airflow Sensor
5WK97513Z	7 585 680	BMW	Mass Airflow Sensor
5WK97513Z	5WK97513-E	Continental/VDO	Mass Airflow Sensor
5WK97513Z	16 32 7 585 680	BMW	Mass Airflow Sensor
A2C59506395	7598861	BMW	Knock Sensor
A2C59506395	7 598 861	BMW	Knock Sensor
A2C59506395	13627598861	BMW	Knock Sensor
A2C59506395	13 62 7 598 861	BMW	Knock Sensor
A2C59506395	A2C53362966	Continental/VDO	Knock Sensor
A2C59506396	8200789728	RENAULT	Knock Sensor
A2C59506396	A2C53258821	Continental/VDO	Knock Sensor
A2C59506615	1362 7 566 786	BMW	Knock Sensor
A2C59506615	7 566 786	BMW	Knock Sensor
A2C59506615	A2C53211208	Continental/VDO	Knock Sensor
A2C59507002Z	03L 906 088 CC	SKODA	Exhaust Temperature Sensor
A2C59507002Z	03L 906 088 CC	VW	Exhaust Temperature Sensor
A2C59507002Z	03L 906 088 CC	SEAT	Exhaust Temperature Sensor
A2C59507002Z	03L 906 088 CC	AUDI	Exhaust Temperature Sensor
A2C59507003Z	58 55 387	OPEL	Exhaust Temperature Sensor
A2C59507003Z	55566185	OPEL	Exhaust Temperature Sensor
A2C59507004Z	03G906088D	SEAT	Exhaust Temperature Sensor
A2C59507004Z	03G906088D	SKODA	Exhaust Temperature Sensor
A2C59507004Z	03G906088D	VW	Exhaust Temperature Sensor

© 2020 Continental Aftermarket & Services GmbH

Article-No.	OE-No./Ref.-No.	Manufacturer	Product Name
A2C59507004Z	03G906088D	AUDI	Exhaust Temperature Sensor
A2C59507005Z	03L906088D	AUDI	Exhaust Temperature Sensor
A2C59507005Z	03L906088D	SEAT	Exhaust Temperature Sensor
A2C59507005Z	03L906088D	SKODA	Exhaust Temperature Sensor
A2C59507005Z	03L906088D	VW	Exhaust Temperature Sensor
A2C59507006Z	059906088A	AUDI	Exhaust Temperature Sensor
A2C59507006Z	059906088A	SEAT	Exhaust Temperature Sensor
A2C59507006Z	059906088A	SKODA	Exhaust Temperature Sensor
A2C59507006Z	059906088A	VW	Exhaust Temperature Sensor
A2C59507007Z	03L906088CE	AUDI	Exhaust Temperature Sensor
A2C59507007Z	03L906088CE	SEAT	Exhaust Temperature Sensor
A2C59507007Z	03L906088CE	SKODA	Exhaust Temperature Sensor
A2C59507007Z	03L906088CE	VW	Exhaust Temperature Sensor
A2C59507008Z	03P906088A	AUDI	Exhaust Temperature Sensor
A2C59507008Z	03P906088A	SEAT	Exhaust Temperature Sensor
A2C59507008Z	03P906088A	SKODA	Exhaust Temperature Sensor
A2C59507008Z	03P906088A	VW	Exhaust Temperature Sensor
A2C59507009Z	03G906088F	AUDI	Exhaust Temperature Sensor
A2C59507009Z	03G906088F	SEAT	Exhaust Temperature Sensor
A2C59507009Z	03G906088F	SKODA	Exhaust Temperature Sensor
A2C59507009Z	03G906088F	VW	Exhaust Temperature Sensor
A2C59507010Z	55355404	OPEL	Exhaust Temperature Sensor
A2C59507010Z	8 55 410	OPEL	Exhaust Temperature Sensor
A2C59507011Z	55558578	OPEL	Exhaust Temperature Sensor
A2C59507011Z	8 55 412	OPEL	Exhaust Temperature Sensor
A2C59507498Z	A008 153 22 28	MERCEDES-BENZ	Exhaust Temperature Sensor

Article-No.	OE-No./Ref.-No.	Manufacturer	Product Name
A2C59507498Z	A000 905 64 04	MERCEDES-BENZ	Exhaust Temperature Sensor
A2C59507498Z	008 153 22 28	MERCEDES-BENZ	Exhaust Temperature Sensor
A2C59507498Z	000 905 64 04	MERCEDES-BENZ	Exhaust Temperature Sensor
A2C59507499Z	A 007 153 95 28	MERCEDES-BENZ	Exhaust Temperature Sensor
A2C59507499Z	A 007 153 34 28	MERCEDES-BENZ	Exhaust Temperature Sensor
A2C59507499Z	A 005 153 22 28	MERCEDES-BENZ	Exhaust Temperature Sensor
A2C59507499Z	A 001 905 30 00	MERCEDES-BENZ	Exhaust Temperature Sensor
A2C59507499Z	007 153 95 28	MERCEDES-BENZ	Exhaust Temperature Sensor
A2C59507499Z	007 153 34 28	MERCEDES-BENZ	Exhaust Temperature Sensor
A2C59507499Z	005 153 22 28	MERCEDES-BENZ	Exhaust Temperature Sensor
A2C59507499Z	001 905 30 00	MERCEDES-BENZ	Exhaust Temperature Sensor
A2C59507500Z	03L906088E	AUDI	Exhaust Temperature Sensor
A2C59507500Z	03L906088E	SEAT	Exhaust Temperature Sensor
A2C59507500Z	03L906088E	SKODA	Exhaust Temperature Sensor
A2C59507500Z	03L906088E	VW	Exhaust Temperature Sensor
A2C59507501Z	A0071539428	MERCEDES-BENZ	Exhaust Temperature Sensor
A2C59507502Z	55564977	OPEL	Exhaust Temperature Sensor
A2C59507502Z	8 55 457	OPEL	Exhaust Temperature Sensor
A2C59507503Z	55571362	OPEL	Exhaust Temperature Sensor
A2C59507503Z	8 55 277	OPEL	Exhaust Temperature Sensor
A2C59507504Z	03L906088EJ	AUDI	Exhaust Temperature Sensor
A2C59507504Z	03L906088EJ	SEAT	Exhaust Temperature Sensor
A2C59507504Z	03L906088EJ	SKODA	Exhaust Temperature Sensor
A2C59507504Z	03L906088EJ	VW	Exhaust Temperature Sensor
A2C59507505Z	A0071539128	MERCEDES-BENZ	Exhaust Temperature Sensor
A2C59507506Z	55566575	OPEL	Exhaust Temperature Sensor

© 2020 Continental Aftermarket & Services GmbH

Article-No.	OE-No./Ref.-No.	Manufacturer	Product Name
A2C59507506Z	8 55 274	OPEL	Exhaust Temperature Sensor
A2C59507506Z	55566575	VAUXHALL	Exhaust Temperature Sensor
A2C59507506Z	8 55 274	VAUXHALL	Exhaust Temperature Sensor
A2C59507507Z	55566086	OPEL	Exhaust Temperature Sensor
A2C59507507Z	58 55 375	OPEL	Exhaust Temperature Sensor
A2C59507508Z	55566631	OPEL	Exhaust Temperature Sensor
A2C59507508Z	58 55 377	OPEL	Exhaust Temperature Sensor
A2C59507509Z	55566621	OPEL	Exhaust Temperature Sensor
A2C59507509Z	58 55 376	OPEL	Exhaust Temperature Sensor
A2C59507510Z	55574183	OPEL	Exhaust Temperature Sensor
A2C59507510Z	8 55 432	OPEL	Exhaust Temperature Sensor
A2C59507511Z	A0019052800	MERCEDES-BENZ	Exhaust Temperature Sensor
A2C59511568	90492061	OPEL	Crankshaft Sensor
A2C59511568	62 38 126	OPEL	Crankshaft Sensor
A2C59511568	S103008002	Continental/VDO	Crankshaft Sensor
A2C59511576	13 62 7 513 957	BMW	Mass Airflow Sensor
A2C59511576	13 62 7 566 984	BMW	Mass Airflow Sensor
A2C59511576	7 513 957	BMW	Mass Airflow Sensor
A2C59511576	7 566 984	BMW	Mass Airflow Sensor
A2C59511576	5WK96471-E	Continental/VDO	Mass Airflow Sensor
A2C59512221Z	1064227	FORD	Wheel Speed Sensor
A2C59512221Z	1093743	FORD	Wheel Speed Sensor
A2C59512221Z	98AG2B372AE	FORD	Wheel Speed Sensor
A2C59512221Z	98AG2B372AF	FORD	Wheel Speed Sensor
A2C59512221Z	24.0711-5049.3	Continental/VDO	Wheel Speed Sensor
A2C59512223Z	191 927 807 D	AUDI	Wheel Speed Sensor
A2C59512223Z	357 927 807	VW	Wheel Speed Sensor
A2C59512223Z	191 927 807 D	SEAT	Wheel Speed Sensor
A2C59512223Z	357 927 807	AUDI	Wheel Speed Sensor

Article-No.	OE-No./Ref.-No.	Manufacturer	Product Name
A2C59512223Z	191 927 807 D	VW	Wheel Speed Sensor
A2C59512223Z	24.0721-1925.1	Continental/VDO	Wheel Speed Sensor
A2C59512225Z	1 165 519	BMW	Wheel Speed Sensor
A2C59512225Z	1 163 188	BMW	Wheel Speed Sensor
A2C59512225Z	1 163 027	BMW	Wheel Speed Sensor
A2C59512225Z	34 52 1 165 519	BMW	Wheel Speed Sensor
A2C59512225Z	34 52 1 163 188	BMW	Wheel Speed Sensor
A2C59512225Z	34 52 1 163 027	BMW	Wheel Speed Sensor
A2C59512225Z	24.0741-1103.3	Continental/VDO	Wheel Speed Sensor
A2C59512228Z	6N0 927 807 A	VW	Wheel Speed Sensor
A2C59512228Z	6N0 927 807 A	AUDI	Wheel Speed Sensor
A2C59512228Z	6N0 927 807 A	SEAT	Wheel Speed Sensor
A2C59512228Z	24.0741-1108.3	Continental/VDO	Wheel Speed Sensor
A2C59512229Z	0000454543	CITROËN	Wheel Speed Sensor
A2C59512229Z	454543	CITROËN	Wheel Speed Sensor
A2C59512229Z	24.0751-1136.3	Continental/VDO	Wheel Speed Sensor
A2C59512889	A2C59512873	Continental/VDO	Mass Airflow Sensor
A2C59512889	7097312	FORD	Mass Airflow Sensor
A2C59512889	96FB12B579BA	FORD	Mass Airflow Sensor
A2C59512889	AFH50-17	HITACHI	Mass Airflow Sensor
A2C59512890	6848045	FORD	Mass Airflow Sensor
A2C59512890	AFH45-26	HITACHI	Mass Airflow Sensor
A2C59512890	A2C59512874	Continental/VDO	Mass Airflow Sensor
A2C59512890	92BB12B579AA	FORD	Mass Airflow Sensor
A2C59512891	6848046	FORD	Mass Airflow Sensor
A2C59512891	92FB12B579BA	FORD	Mass Airflow Sensor
A2C59512891	AFH38-07A	HITACHI	Mass Airflow Sensor
A2C59512891	A2C59512875	Continental/VDO	Mass Airflow Sensor
A2C59512893	46438836	FIAT	Mass Airflow Sensor
A2C59512893	A2C59512877	Continental/VDO	Mass Airflow Sensor
A2C59512895	AFH60-10B	HITACHI	Mass Airflow Sensor

© 2020 Continental Aftermarket & Services GmbH

Article-No.	OE-No./Ref.-No.	Manufacturer	Product Name
A2C59512895	A2C59512879	Continental/VDO	Mass Airflow Sensor
A2C59512895	058 133 471	VW	Mass Airflow Sensor
A2C59512895	058 133 471	AUDI	Mass Airflow Sensor
A2C59512897	037 906 461 BA	AUDI	Mass Airflow Sensor
A2C59512897	AFH60-10A	HITACHI	Mass Airflow Sensor
A2C59512897	A2C59512881	Continental/VDO	Mass Airflow Sensor
A2C59512897	037 906 461 BA	VW	Mass Airflow Sensor
A2C59513055	7700429113	RENAULT	Wheel Speed Sensor
A2C59513055	24.0713-1109.1	Continental/VDO	Wheel Speed Sensor
A2C59513057	6Q0 927 803 B	AUDI	Wheel Speed Sensor
A2C59513057	WHT003861	AUDI	Wheel Speed Sensor
A2C59513057	WHT003861	SEAT	Wheel Speed Sensor
A2C59513057	6Q0 927 803 B	VW	Wheel Speed Sensor
A2C59513057	WHT003861	VW	Wheel Speed Sensor
A2C59513057	WHT003861	SKODA	Wheel Speed Sensor
A2C59513057	6Q0 927 803 B	SKODA	Wheel Speed Sensor
A2C59513057	6Q0 927 803 B	SEAT	Wheel Speed Sensor
A2C59513057	24.0711-5273.3	Continental/VDO	Wheel Speed Sensor
A2C59513058	1088606	FORD	Wheel Speed Sensor
A2C59513058	24.0711-6039.3	Continental/VDO	Wheel Speed Sensor
A2C59513060	6849311	VOLVO	Wheel Speed Sensor
A2C59513060	24.0711-1146.1	Continental/VDO	Wheel Speed Sensor
A2C59513065	454554	CITROËN	Wheel Speed Sensor
A2C59513065	0000454554	CITROËN	Wheel Speed Sensor
A2C59513065	24.0721-1185.3	Continental/VDO	Wheel Speed Sensor
A2C59513067	1067208	FORD	Wheel Speed Sensor
A2C59513067	1088635	FORD	Wheel Speed Sensor
A2C59513067	98AG 2B372-BE	FORD	Wheel Speed Sensor
A2C59513067	98AG 2B372-BF	FORD	Wheel Speed Sensor
A2C59513067	24.0711-6040.3	Continental/VDO	Wheel Speed Sensor
A2C59513167Z	25164596	VAUXHALL	Oxygen Sensor

Article-No.	OE-No./Ref.-No.	Manufacturer	Product Name
A2C59513167Z	25162753	DAEWOO	Oxygen Sensor
A2C59513167Z	25164596	DAEWOO	Oxygen Sensor
A2C59513167Z	25037313	GMC	Oxygen Sensor
A2C59513167Z	96335925	DAEWOO	Oxygen Sensor
A2C59513167Z	18213-64B00	SUZUKI	Oxygen Sensor
A2C59513167Z	18213-60B00	SUZUKI	Oxygen Sensor
A2C59513167Z	18213 64B00	SUZUKI	Oxygen Sensor
A2C59513167Z	18213 60B00	SUZUKI	Oxygen Sensor
A2C59513167Z	1821360B00	SUBARU	Oxygen Sensor
A2C59513167Z	8 55 333	OPEL	Oxygen Sensor
A2C59513167Z	8 55 315	OPEL	Oxygen Sensor
A2C59513167Z	8970185860	ISUZU	Oxygen Sensor
A2C59513167Z	897018 5860	ISUZU	Oxygen Sensor
A2C59513167Z	8251626930	ISUZU	Oxygen Sensor
A2C59513167Z	8251626000	ISUZU	Oxygen Sensor
A2C59513167Z	825162 6930	ISUZU	Oxygen Sensor
A2C59513167Z	825162 6000	ISUZU	Oxygen Sensor
A2C59513167Z	8089903510	ISUZU	Oxygen Sensor
A2C59513167Z	808990 3510	ISUZU	Oxygen Sensor
A2C59513167Z	5613959	GMC	Oxygen Sensor
A2C59513167Z	25171581	GMC	Oxygen Sensor
A2C59513167Z	25171574	GMC	Oxygen Sensor
A2C59513167Z	25171573	GMC	Oxygen Sensor
A2C59513167Z	25162600	GMC	Oxygen Sensor
A2C59513167Z	25133185	GMC	Oxygen Sensor
A2C59513167Z	25132068	GMC	Oxygen Sensor
A2C59513167Z	25107378	GMC	Oxygen Sensor
A2C59513167Z	A2C59513167	Continental/VDO	Oxygen Sensor
A2C59513167Z	24133391	GENERAL MOTORS	Oxygen Sensor
A2C59513167Z	25106073	GENERAL MOTORS	Oxygen Sensor
A2C59513169Z	A2C59513169	Continental/VDO	Oxygen Sensor

© 2020 Continental Aftermarket & Services GmbH

Article-No.	OE-No./Ref.-No.	Manufacturer	Product Name
A2C59513169Z	46762182	LANCIA	Oxygen Sensor
A2C59513169Z	46751082	LANCIA	Oxygen Sensor
A2C59513169Z	46751082	ALFA ROMEO	Oxygen Sensor
A2C59513169Z	46762182	ALFA ROMEO	Oxygen Sensor
A2C59513169Z	46751082	FIAT	Oxygen Sensor
A2C59513169Z	46762182	FIAT	Oxygen Sensor
A2C59513169Z	5001834021	IVECO	Oxygen Sensor
A2C59513169Z	504083015	IVECO	Oxygen Sensor
A2C59513171Z	1094175	FORD	Oxygen Sensor
A2C59513171Z	1113382	FORD	Oxygen Sensor
A2C59513171Z	1123897	FORD	Oxygen Sensor
A2C59513171Z	1148070	FORD	Oxygen Sensor
A2C59513171Z	3559458	FORD	Oxygen Sensor
A2C59513171Z	3721930	FORD	Oxygen Sensor
A2C59513171Z	4080233	FORD	Oxygen Sensor
A2C59513171Z	XR8 1557	JAGUAR	Oxygen Sensor
A2C59513171Z	XR8 2007	JAGUAR	Oxygen Sensor
A2C59513171Z	XR8 22998	JAGUAR	Oxygen Sensor
A2C59513171Z	C201-18-861	MAZDA	Oxygen Sensor
A2C59513171Z	C20118861	MAZDA	Oxygen Sensor
A2C59513171Z	C601-18-861	MAZDA	Oxygen Sensor
A2C59513171Z	C60118861	MAZDA	Oxygen Sensor
A2C59513171Z	L3H6-18-861A	MAZDA	Oxygen Sensor
A2C59513171Z	L3H618861A	MAZDA	Oxygen Sensor
A2C59513171Z	ZZC4-18-861	MAZDA	Oxygen Sensor
A2C59513171Z	ZZC418861	MAZDA	Oxygen Sensor
A2C59513171Z	A2C59513171	Continental/VDO	Oxygen Sensor
A2C59513171Z	1035595	FORD	Oxygen Sensor
A2C59513171Z	F39Z9F472D	FORD USA	Oxygen Sensor
A2C59513171Z	F4UZ9F472A	FORD USA	Oxygen Sensor
A2C59513171Z	F85Z9G444AB	FORD USA	Oxygen Sensor

Article-No.	OE-No./Ref.-No.	Manufacturer	Product Name
A2C59513171Z	F88Z9F472AB	FORD USA	Oxygen Sensor
A2C59513171Z	SPD5551	ASTON MARTIN	Oxygen Sensor
A2C59513171Z	SPD5552	ASTON MARTIN	Oxygen Sensor
A2C59513171Z	XC2F9F472AA	ASTON MARTIN	Oxygen Sensor
A2C59513171Z	XR3F9G444BA	ASTON MARTIN	Oxygen Sensor
A2C59513173Z	A2C59513173	Continental/VDO	Oxygen Sensor
A2C59513173Z	553 53 148	SAAB	Oxygen Sensor
A2C59513173Z	9635978580	RENAULT	Oxygen Sensor
A2C59513173Z	00001628NY	PEUGEOT	Oxygen Sensor
A2C59513173Z	00001628KY	PEUGEOT	Oxygen Sensor
A2C59513173Z	9635978580	LANCIA	Oxygen Sensor
A2C59513173Z	9635978580	FIAT	Oxygen Sensor
A2C59513173Z	1628NY	CITROËN	Oxygen Sensor
A2C59513173Z	1628KY	CITROËN	Oxygen Sensor
A2C59513173Z	1628HN	CITROËN	Oxygen Sensor
A2C59513173Z	00001628NY	CITROËN	Oxygen Sensor
A2C59513173Z	00001628KY	CITROËN	Oxygen Sensor
A2C59513173Z	00001628HN	CITROËN	Oxygen Sensor
A2C59513173Z	00001618AN	CITROËN	Oxygen Sensor
A2C59513173Z	1618AN	CITROËN	Oxygen Sensor
A2C59513173Z	00001618AN	PEUGEOT	Oxygen Sensor
A2C59513173Z	00001628HN	PEUGEOT	Oxygen Sensor
A2C59513173Z	1618AN	PEUGEOT	Oxygen Sensor
A2C59513173Z	1628HN	PEUGEOT	Oxygen Sensor
A2C59513173Z	1628KY	PEUGEOT	Oxygen Sensor
A2C59513173Z	1628NY	PEUGEOT	Oxygen Sensor
A2C59513174Z	000016287R	CITROËN	Oxygen Sensor
A2C59513174Z	000016289W	CITROËN	Oxygen Sensor
A2C59513174Z	16287R	CITROËN	Oxygen Sensor
A2C59513174Z	16289W	CITROËN	Oxygen Sensor
A2C59513174Z	8 55 397	OPEL	Oxygen Sensor

© 2020 Continental Aftermarket & Services GmbH

Article-No.	OE-No./Ref.-No.	Manufacturer	Product Name
A2C59513174Z	000016287R	PEUGEOT	Oxygen Sensor
A2C59513174Z	000016289W	PEUGEOT	Oxygen Sensor
A2C59513174Z	16287R	PEUGEOT	Oxygen Sensor
A2C59513174Z	16289W	PEUGEOT	Oxygen Sensor
A2C59513174Z	55351836	VAUXHALL	Oxygen Sensor
A2C59513174Z	A2C59513174	Continental/VDO	Oxygen Sensor
A2C59513175Z	06A 906 265 F	VW	Oxygen Sensor
A2C59513175Z	A2C59513175	Continental/VDO	Oxygen Sensor
A2C59513175Z	06A 906 265 F	AUDI	Oxygen Sensor
A2C59513175Z	06A 906 265 F	SKODA	Oxygen Sensor
A2C59513175Z	06A 906 265 F	SEAT	Oxygen Sensor
A2C59513176Z	000016288Z	CITROËN	Oxygen Sensor
A2C59513176Z	00001628AA	CITROËN	Oxygen Sensor
A2C59513176Z	00001628HT	CITROËN	Oxygen Sensor
A2C59513176Z	00001628KN	CITROËN	Oxygen Sensor
A2C59513176Z	00001628LP	CITROËN	Oxygen Sensor
A2C59513176Z	16288Z	CITROËN	Oxygen Sensor
A2C59513176Z	1628AA	CITROËN	Oxygen Sensor
A2C59513176Z	1628HT	CITROËN	Oxygen Sensor
A2C59513176Z	1628KN	CITROËN	Oxygen Sensor
A2C59513176Z	1628LP	CITROËN	Oxygen Sensor
A2C59513176Z	000016288Z	PEUGEOT	Oxygen Sensor
A2C59513176Z	000016289A	PEUGEOT	Oxygen Sensor
A2C59513176Z	00001628AA	PEUGEOT	Oxygen Sensor
A2C59513176Z	00001628CP	PEUGEOT	Oxygen Sensor
A2C59513176Z	00001628HT	PEUGEOT	Oxygen Sensor
A2C59513176Z	00001628KN	PEUGEOT	Oxygen Sensor
A2C59513176Z	00001628LP	PEUGEOT	Oxygen Sensor
A2C59513176Z	00001628YK	PEUGEOT	Oxygen Sensor
A2C59513176Z	16288Z	PEUGEOT	Oxygen Sensor
A2C59513176Z	16289A	PEUGEOT	Oxygen Sensor

Article-No.	OE-No./Ref.-No.	Manufacturer	Product Name
A2C59513176Z	1628AA	PEUGEOT	Oxygen Sensor
A2C59513176Z	1628CP	PEUGEOT	Oxygen Sensor
A2C59513176Z	1628HT	PEUGEOT	Oxygen Sensor
A2C59513176Z	1628KN	PEUGEOT	Oxygen Sensor
A2C59513176Z	1628LP	PEUGEOT	Oxygen Sensor
A2C59513176Z	1628YK	PEUGEOT	Oxygen Sensor
A2C59513176Z	9135664	VOLVO	Oxygen Sensor
A2C59513176Z	A2C59513176	Continental/VDO	Oxygen Sensor
A2C59513184Z	00001618Z7	CITROËN	Oxygen Sensor
A2C59513184Z	00001628HR	CITROËN	Oxygen Sensor
A2C59513184Z	1618Z7	CITROËN	Oxygen Sensor
A2C59513184Z	1628HR	CITROËN	Oxygen Sensor
A2C59513184Z	9635978280	FIAT	Oxygen Sensor
A2C59513184Z	9635978280	LANCIA	Oxygen Sensor
A2C59513184Z	00001618Z7	PEUGEOT	Oxygen Sensor
A2C59513184Z	00001628HR	PEUGEOT	Oxygen Sensor
A2C59513184Z	1618Z7	PEUGEOT	Oxygen Sensor
A2C59513184Z	1628HR	PEUGEOT	Oxygen Sensor
A2C59513184Z	A2C59513184	Continental/VDO	Oxygen Sensor
A2C59513185Z	25172661	GMC	Oxygen Sensor
A2C59513185Z	6U0 906 265 B	SKODA	Oxygen Sensor
A2C59513185Z	6U0 906 265 C	SKODA	Oxygen Sensor
A2C59513185Z	6U0 906 265 D	SKODA	Oxygen Sensor
A2C59513185Z	021 906 265 A	VW	Oxygen Sensor
A2C59513185Z	021 906 265 N	VW	Oxygen Sensor
A2C59513185Z	6U0 906 265 C	VW	Oxygen Sensor
A2C59513185Z	A2C59513185	Continental/VDO	Oxygen Sensor
A2C59513185Z	021 906 265 N	SEAT	Oxygen Sensor
A2C59513185Z	021 906 265 A	SEAT	Oxygen Sensor
A2C59513186Z	7700107433	RENAULT	Oxygen Sensor
A2C59513186Z	7700108027	RENAULT	Oxygen Sensor

© 2020 Continental Aftermarket & Services GmbH

Article-No.	OE-No./Ref.-No.	Manufacturer	Product Name
A2C59513186Z	8200036544	RENAULT	Oxygen Sensor
A2C59513186Z	8200036545	RENAULT	Oxygen Sensor
A2C59513186Z	8200196260	RENAULT	Oxygen Sensor
A2C59513186Z	8200551743	RENAULT	Oxygen Sensor
A2C59513186Z	A2C59513186	Continental/VDO	Oxygen Sensor
A2C59513188Z	051 906 265 E	SEAT	Oxygen Sensor
A2C59513188Z	051 906 265 E	VW	Oxygen Sensor
A2C59513188Z	A2C59513188	Continental/VDO	Oxygen Sensor
A2C59513189Z	032 906 265	AUDI	Oxygen Sensor
A2C59513189Z	A2C59513189	Continental/VDO	Oxygen Sensor
A2C59513189Z	032 906 265	VW	Oxygen Sensor
A2C59513190Z	021 906 265 AK	AUDI	Oxygen Sensor
A2C59513190Z	1022476	FORD	Oxygen Sensor
A2C59513190Z	021 906 265 AK	SEAT	Oxygen Sensor
A2C59513190Z	021 906 265 AK	VW	Oxygen Sensor
A2C59513190Z	A2C59513190	Continental/VDO	Oxygen Sensor
A2C59513192Z	7700872878	RENAULT	Oxygen Sensor
A2C59513192Z	A2C59513192	Continental/VDO	Oxygen Sensor
A2C59513215Z	A2C59513215	Continental/VDO	Oxygen Sensor
A2C59513215Z	46786046	LANCIA	Oxygen Sensor
A2C59513215Z	46760867	LANCIA	Oxygen Sensor
A2C59513215Z	46460055	LANCIA	Oxygen Sensor
A2C59513215Z	46786046	FIAT	Oxygen Sensor
A2C59513215Z	46760867	FIAT	Oxygen Sensor
A2C59513215Z	46545432	FIAT	Oxygen Sensor
A2C59513215Z	46529385	FIAT	Oxygen Sensor
A2C59513215Z	46460055	FIAT	Oxygen Sensor
A2C59513215Z	46455802	FIAT	Oxygen Sensor
A2C59513215Z	46449401	FIAT	Oxygen Sensor
A2C59513216Z	1001702	FORD	Oxygen Sensor
A2C59513216Z	1013764	FORD	Oxygen Sensor

Article-No.	OE-No./Ref.-No.	Manufacturer	Product Name
A2C59513216Z	6716054	FORD	Oxygen Sensor
A2C59513216Z	6847910	FORD	Oxygen Sensor
A2C59513216Z	6847911	FORD	Oxygen Sensor
A2C59513216Z	7126156	FORD	Oxygen Sensor
A2C59513216Z	009 542 95 17	MERCEDES-BENZ	Oxygen Sensor
A2C59513216Z	A2C59513216	Continental/VDO	Oxygen Sensor
A2C59513216Z	A009 542 95 17	MERCEDES-BENZ	Oxygen Sensor
A2C59513217Z	8 55 351	OPEL	Oxygen Sensor
A2C59513217Z	8 55 359	OPEL	Oxygen Sensor
A2C59513217Z	8 55 385	OPEL	Oxygen Sensor
A2C59513217Z	8 55 387	OPEL	Oxygen Sensor
A2C59513217Z	8 55 402	OPEL	Oxygen Sensor
A2C59513217Z	8 55 404	OPEL	Oxygen Sensor
A2C59513217Z	8 55 405	OPEL	Oxygen Sensor
A2C59513217Z	8 55 406	OPEL	Oxygen Sensor
A2C59513217Z	996 606 138 01	PORSCHE	Oxygen Sensor
A2C59513217Z	09192922	VAUXHALL	Oxygen Sensor
A2C59513217Z	09193148	VAUXHALL	Oxygen Sensor
A2C59513217Z	09193654	VAUXHALL	Oxygen Sensor
A2C59513217Z	09199469	VAUXHALL	Oxygen Sensor
A2C59513217Z	09199590	VAUXHALL	Oxygen Sensor
A2C59513217Z	55560617	VAUXHALL	Oxygen Sensor
A2C59513217Z	93177169	VAUXHALL	Oxygen Sensor
A2C59513217Z	93177450	VAUXHALL	Oxygen Sensor
A2C59513217Z	93177451	VAUXHALL	Oxygen Sensor
A2C59513217Z	A2C59513217	Continental/VDO	Oxygen Sensor
A2C59513221Z	000016283W	PEUGEOT	Oxygen Sensor
A2C59513221Z	16283W	PEUGEOT	Oxygen Sensor
A2C59513221Z	A2C59513221	Continental/VDO	Oxygen Sensor
A2C59513222Z	10096129	GMC	Oxygen Sensor
A2C59513222Z	10137641	GMC	Oxygen Sensor

© 2020 Continental Aftermarket & Services GmbH

Article-No.	OE-No./Ref.-No.	Manufacturer	Product Name
A2C59513222Z	15637653	GMC	Oxygen Sensor
A2C59513222Z	25132535	GMC	Oxygen Sensor
A2C59513222Z	25133503	GMC	Oxygen Sensor
A2C59513222Z	25165312	GMC	Oxygen Sensor
A2C59513222Z	25176708	GMC	Oxygen Sensor
A2C59513222Z	25176709	GMC	Oxygen Sensor
A2C59513222Z	25312179	GMC	Oxygen Sensor
A2C59513222Z	7700746375	RENAULT	Oxygen Sensor
A2C59513222Z	7700854148	RENAULT	Oxygen Sensor
A2C59513222Z	7700862426	RENAULT	Oxygen Sensor
A2C59513222Z	7700870318	RENAULT	Oxygen Sensor
A2C59513222Z	10096129	CHEVROLET	Oxygen Sensor
A2C59513222Z	A2C59513222	Continental/VDO	Oxygen Sensor
A2C59513223Z	8 55 390	OPEL	Oxygen Sensor
A2C59513223Z	25335280	VAUXHALL	Oxygen Sensor
A2C59513223Z	A2C59513223	Continental/VDO	Oxygen Sensor
A2C59513224Z	8 55 345	OPEL	Oxygen Sensor
A2C59513224Z	09118698	VAUXHALL	Oxygen Sensor
A2C59513224Z	25312200	VAUXHALL	Oxygen Sensor
A2C59513224Z	96335927	CHEVROLET	Oxygen Sensor
A2C59513224Z	25165313	DAEWOO	Oxygen Sensor
A2C59513224Z	25312184	DAEWOO	Oxygen Sensor
A2C59513224Z	96335927	DAEWOO	Oxygen Sensor
A2C59513224Z	96507986	DAEWOO	Oxygen Sensor
A2C59513224Z	A2C59513224	Continental/VDO	Oxygen Sensor
A2C59513225Z	030 906 265 F	VW	Oxygen Sensor
A2C59513225Z	030 906 265 J	VW	Oxygen Sensor
A2C59513225Z	030 906 265 N	VW	Oxygen Sensor
A2C59513225Z	A2C59513225	Continental/VDO	Oxygen Sensor
A2C59513227Z	035 906 265 B	AUDI	Oxygen Sensor
A2C59513227Z	22690 19B10	NISSAN	Oxygen Sensor

Article-No.	OE-No./Ref.-No.	Manufacturer	Product Name
A2C59513227Z	7700729963	RENAULT	Oxygen Sensor
A2C59513227Z	7700854136	RENAULT	Oxygen Sensor
A2C59513227Z	035 906 265 B	SEAT	Oxygen Sensor
A2C59513227Z	14061KA000	SUBARU	Oxygen Sensor
A2C59513227Z	035 906 265 B	VW	Oxygen Sensor
A2C59513227Z	A2C59513227	Continental/VDO	Oxygen Sensor
A2C59513229Z	11 78 1 247 406	BMW	Oxygen Sensor
A2C59513229Z	11 78 1 742 050	BMW	Oxygen Sensor
A2C59513229Z	11 78 7 513 962	BMW	Oxygen Sensor
A2C59513229Z	11 78 7 832 035	BMW	Oxygen Sensor
A2C59513229Z	7 513 962	BMW	Oxygen Sensor
A2C59513229Z	7 832 035	BMW	Oxygen Sensor
A2C59513229Z	A2C59513229	Continental/VDO	Oxygen Sensor
A2C59513229Z	MHK000210	LAND ROVER	Oxygen Sensor
A2C59513229Z	1 742 050	BMW	Oxygen Sensor
A2C59513229Z	1 247 406	BMW	Oxygen Sensor
A2C59513229Z	PB 20364	ROLLS-ROYCE	Oxygen Sensor
A2C59513231Z	XL3Z9F472BA	FORD USA	Oxygen Sensor
A2C59513231Z	XL3Z9F472AA	FORD USA	Oxygen Sensor
A2C59513231Z	A2C59513231	Continental/VDO	Oxygen Sensor
A2C59513231Z	8653653	VOLVO	Oxygen Sensor
A2C59513231Z	30731563	VOLVO	Oxygen Sensor
A2C59513231Z	3040432	FORD	Oxygen Sensor
A2C59513231Z	1351337	FORD	Oxygen Sensor
A2C59513231Z	1322705	FORD	Oxygen Sensor
A2C59513231Z	1309292	FORD	Oxygen Sensor
A2C59513231Z	1300544	FORD	Oxygen Sensor
A2C59513231Z	1088851	FORD	Oxygen Sensor
A2C59513231Z	1053108	FORD	Oxygen Sensor
A2C59513232Z	1108795	FORD	Oxygen Sensor
A2C59513232Z	A2C59513232	Continental/VDO	Oxygen Sensor

© 2020 Continental Aftermarket & Services GmbH

Article-No.	OE-No./Ref.-No.	Manufacturer	Product Name
A2C59513233Z	1 433 940	BMW	Oxygen Sensor
A2C59513233Z	11 78 1 433 940	BMW	Oxygen Sensor
A2C59513233Z	11 78 7 513 963	BMW	Oxygen Sensor
A2C59513233Z	7 513 963	BMW	Oxygen Sensor
A2C59513233Z	A2C59513233	Continental/VDO	Oxygen Sensor
A2C59513233Z	MHK000220	LAND ROVER	Oxygen Sensor
A2C59513234Z	07C 906 262 AF	AUDI	Oxygen Sensor
A2C59513234Z	030 906 262	SEAT	Oxygen Sensor
A2C59513234Z	030 906 262	VW	Oxygen Sensor
A2C59513234Z	06A 906 262 BL	VW	Oxygen Sensor
A2C59513234Z	07C 906 262 C	VW	Oxygen Sensor
A2C59513234Z	07C 906 262 J	VW	Oxygen Sensor
A2C59513234Z	A2C59513234	Continental/VDO	Oxygen Sensor
A2C59513234Z	066 906 262 A	VW	Oxygen Sensor
A2C59513235Z	022 906 265 B	AUDI	Oxygen Sensor
A2C59513235Z	06B 906 265 E	AUDI	Oxygen Sensor
A2C59513235Z	077 906 265 AD	AUDI	Oxygen Sensor
A2C59513235Z	077 906 265 AE	AUDI	Oxygen Sensor
A2C59513235Z	7L0 906 262 C	PORSCHE	Oxygen Sensor
A2C59513235Z	955 606 136 01	PORSCHE	Oxygen Sensor
A2C59513235Z	995 606 136 01	PORSCHE	Oxygen Sensor
A2C59513235Z	06A 906 262 AR	SEAT	Oxygen Sensor
A2C59513235Z	021 906 262 C	VW	Oxygen Sensor
A2C59513235Z	022 906 262 AH	VW	Oxygen Sensor
A2C59513235Z	06A 906 262 AR	VW	Oxygen Sensor
A2C59513235Z	077 906 262 G	VW	Oxygen Sensor
A2C59513235Z	07C 906 262 M	VW	Oxygen Sensor
A2C59513235Z	07C 906 262 P	VW	Oxygen Sensor
A2C59513235Z	07D 906 262 A	VW	Oxygen Sensor
A2C59513235Z	07D 906 262 B	VW	Oxygen Sensor
A2C59513235Z	07D 906 262 E	VW	Oxygen Sensor

Article-No.	OE-No./Ref.-No.	Manufacturer	Product Name
A2C59513235Z	A2C59513235	Continental/VDO	Oxygen Sensor
A2C59513236Z	8 55 341	OPEL	Oxygen Sensor
A2C59513236Z	8 55 523	OPEL	Oxygen Sensor
A2C59513236Z	90543281	VAUXHALL	Oxygen Sensor
A2C59513236Z	93189974	VAUXHALL	Oxygen Sensor
A2C59513236Z	A2C59513236	Continental/VDO	Oxygen Sensor
A2C59513237Z	7555129	ALFA ROMEO	Oxygen Sensor
A2C59513237Z	7555129	FIAT	Oxygen Sensor
A2C59513237Z	7674048	FIAT	Oxygen Sensor
A2C59513237Z	7 674 048	IVECO	Oxygen Sensor
A2C59513237Z	7555129	LANCIA	Oxygen Sensor
A2C59513237Z	004 165 009	SKODA	Oxygen Sensor
A2C59513237Z	3517778	VOLVO	Oxygen Sensor
A2C59513237Z	053 906 265	VW	Oxygen Sensor
A2C59513237Z	A2C59513237	Continental/VDO	Oxygen Sensor
A2C59513237Z	053 906 265	AUDI	Oxygen Sensor
A2C59513238Z	8 55 353	OPEL	Oxygen Sensor
A2C59513238Z	8 55 360	OPEL	Oxygen Sensor
A2C59513238Z	25321313	VAUXHALL	Oxygen Sensor
A2C59513238Z	A2C59513238	Continental/VDO	Oxygen Sensor
A2C59513239Z	1133441	FORD	Oxygen Sensor
A2C59513239Z	A2C59513239	Continental/VDO	Oxygen Sensor
A2C59513240Z	022 906 265 A	AUDI	Oxygen Sensor
A2C59513240Z	06A 906 262 AN	AUDI	Oxygen Sensor
A2C59513240Z	06B 906 265 D	AUDI	Oxygen Sensor
A2C59513240Z	077 906 265 AC	AUDI	Oxygen Sensor
A2C59513240Z	11 78 7 529 980	BMW	Oxygen Sensor
A2C59513240Z	7 529 980	BMW	Oxygen Sensor
A2C59513240Z	948 606 128 00	PORSCHE	Oxygen Sensor
A2C59513240Z	948 606 128 00 EM02	PORSCHE	Oxygen Sensor
A2C59513240Z	948 606 128 01	PORSCHE	Oxygen Sensor

© 2020 Continental Aftermarket & Services GmbH

Article-No.	OE-No./Ref.-No.	Manufacturer	Product Name
A2C59513240Z	948 606 128 02	PORSCHE	Oxygen Sensor
A2C59513240Z	022 906 262 Q	SEAT	Oxygen Sensor
A2C59513240Z	06A 906 262 AN	SEAT	Oxygen Sensor
A2C59513240Z	06A 906 262 AN	SKODA	Oxygen Sensor
A2C59513240Z	06A 906 262 BC	SKODA	Oxygen Sensor
A2C59513240Z	06B 906 265 D	SKODA	Oxygen Sensor
A2C59513240Z	022 906 262 Q	VW	Oxygen Sensor
A2C59513240Z	06A 906 262 AN	VW	Oxygen Sensor
A2C59513240Z	06A 906 262 BC	VW	Oxygen Sensor
A2C59513240Z	06B 906 265 D	VW	Oxygen Sensor
A2C59513240Z	A2C59513240	Continental/VDO	Oxygen Sensor
A2C59513241Z	078 906 265 M	AUDI	Oxygen Sensor
A2C59513241Z	1000169	FORD	Oxygen Sensor
A2C59513241Z	078 906 265 M	VW	Oxygen Sensor
A2C59513241Z	A2C59513241	Continental/VDO	Oxygen Sensor
A2C59513241Z	7M0 906 265 C	VW	Oxygen Sensor
A2C59513241Z	078 906 265 M	SKODA	Oxygen Sensor
A2C59513242Z	021 906 265 R	SEAT	Oxygen Sensor
A2C59513242Z	021 906 265 R	VW	Oxygen Sensor
A2C59513242Z	A2C59513242	Continental/VDO	Oxygen Sensor
A2C59513288Z	8 55 332	OPEL	Oxygen Sensor
A2C59513288Z	25163613	VAUXHALL	Oxygen Sensor
A2C59513288Z	A2C59513288	Continental/VDO	Oxygen Sensor
A2C59513289Z	77 00 860 246	RENAULT	Oxygen Sensor
A2C59513289Z	A2C59513289	Continental/VDO	Oxygen Sensor
A2C59513291Z	A2C59513291	Continental/VDO	Oxygen Sensor
A2C59513291Z	7700867295	RENAULT	Oxygen Sensor
A2C59513291Z	7700854506	RENAULT	Oxygen Sensor
A2C59513299Z	A2C59513299	Continental/VDO	Oxygen Sensor
A2C59513299Z	7700273715	RENAULT	Oxygen Sensor
A2C59513301Z	1 735 710	BMW	Oxygen Sensor

Article-No.	OE-No./Ref.-No.	Manufacturer	Product Name
A2C59513301Z	11 78 1 735 710	BMW	Oxygen Sensor
A2C59513301Z	A2C59513301	Continental/VDO	Oxygen Sensor
A2C59513302Z	1 702 931	BMW	Oxygen Sensor
A2C59513302Z	1 720 860	BMW	Oxygen Sensor
A2C59513302Z	1 730 005	BMW	Oxygen Sensor
A2C59513302Z	1 734 393	BMW	Oxygen Sensor
A2C59513302Z	1 735 500	BMW	Oxygen Sensor
A2C59513302Z	1 747 579	BMW	Oxygen Sensor
A2C59513302Z	11 78 1 702 931	BMW	Oxygen Sensor
A2C59513302Z	11 78 1 720 860	BMW	Oxygen Sensor
A2C59513302Z	11 78 1 730 005	BMW	Oxygen Sensor
A2C59513302Z	11 78 1 734 393	BMW	Oxygen Sensor
A2C59513302Z	11 78 1 735 500	BMW	Oxygen Sensor
A2C59513302Z	11 78 1 747 579	BMW	Oxygen Sensor
A2C59513302Z	25172619	GMC	Oxygen Sensor
A2C59513302Z	25172621	GMC	Oxygen Sensor
A2C59513302Z	25172651	GMC	Oxygen Sensor
A2C59513302Z	25172653	GMC	Oxygen Sensor
A2C59513302Z	25172654	GMC	Oxygen Sensor
A2C59513302Z	25172655	GMC	Oxygen Sensor
A2C59513302Z	25172659	GMC	Oxygen Sensor
A2C59513302Z	A2C59513302	Continental/VDO	Oxygen Sensor
A2C59513304Z	A2C59513304	Continental/VDO	Oxygen Sensor
A2C59513304Z	A000 540 65 17	MERCEDES-BENZ	Oxygen Sensor
A2C59513304Z	A000 540 64 17	MERCEDES-BENZ	Oxygen Sensor
A2C59513304Z	A000 540 58 17	MERCEDES-BENZ	Oxygen Sensor
A2C59513304Z	000 540 65 17	MERCEDES-BENZ	Oxygen Sensor
A2C59513304Z	000 540 64 17	MERCEDES-BENZ	Oxygen Sensor
A2C59513304Z	000 540 58 17	MERCEDES-BENZ	Oxygen Sensor
A2C59513305Z	00001628R9	CITROËN	Oxygen Sensor
A2C59513305Z	A2C59513305	Continental/VDO	Oxygen Sensor

© 2020 Continental Aftermarket & Services GmbH

Article-No.	OE-No./Ref.-No.	Manufacturer	Product Name
A2C59513305Z	96 138 608	TALBOT	Oxygen Sensor
A2C59513305Z	96 051 883	TALBOT	Oxygen Sensor
A2C59513305Z	1628T2	PEUGEOT	Oxygen Sensor
A2C59513305Z	1628R9	PEUGEOT	Oxygen Sensor
A2C59513305Z	00001628T2	PEUGEOT	Oxygen Sensor
A2C59513305Z	00001628R9	PEUGEOT	Oxygen Sensor
A2C59513305Z	9613860880	FIAT	Oxygen Sensor
A2C59513305Z	1628T2	CITROËN	Oxygen Sensor
A2C59513305Z	1628R9	CITROËN	Oxygen Sensor
A2C59513305Z	00001628T2	CITROËN	Oxygen Sensor
A2C59513306Z	000 540 95 17	MERCEDES-BENZ	Oxygen Sensor
A2C59513306Z	A000 540 95 17	MERCEDES-BENZ	Oxygen Sensor
A2C59513306Z	A2C59513306	Continental/VDO	Oxygen Sensor
A2C59513308Z	1 247 475	BMW	Oxygen Sensor
A2C59513308Z	1 704 259	BMW	Oxygen Sensor
A2C59513308Z	11 78 1 247 475	BMW	Oxygen Sensor
A2C59513308Z	11 78 1 704 259	BMW	Oxygen Sensor
A2C59513308Z	A2C59513308	Continental/VDO	Oxygen Sensor
A2C59513310Z	1 739 845	BMW	Oxygen Sensor
A2C59513310Z	11 78 1 739 845	BMW	Oxygen Sensor
A2C59513310Z	A2C59513310	Continental/VDO	Oxygen Sensor
A2C59513311Z	11 78 7 503 441	BMW	Oxygen Sensor
A2C59513311Z	7 503 441	BMW	Oxygen Sensor
A2C59513311Z	A2C59513311	Continental/VDO	Oxygen Sensor
A2C59513311Z	A001 540 10 17	MERCEDES-BENZ	Oxygen Sensor
A2C59513311Z	001 540 10 17	MERCEDES-BENZ	Oxygen Sensor
A2C59513312Z	058 906 265	AUDI	Oxygen Sensor
A2C59513312Z	077 906 265 K	AUDI	Oxygen Sensor
A2C59513312Z	077 906 265 L	AUDI	Oxygen Sensor
A2C59513312Z	077 906 265 R	AUDI	Oxygen Sensor
A2C59513312Z	078 906 265 N	AUDI	Oxygen Sensor

Article-No.	OE-No./Ref.-No.	Manufacturer	Product Name
A2C59513312Z	078 906 265 P	AUDI	Oxygen Sensor
A2C59513312Z	078 906 265 Q	AUDI	Oxygen Sensor
A2C59513312Z	078 906 265 R	AUDI	Oxygen Sensor
A2C59513312Z	078 906 265 N	SKODA	Oxygen Sensor
A2C59513312Z	078 906 265 P	SKODA	Oxygen Sensor
A2C59513312Z	078 906 265 N	VW	Oxygen Sensor
A2C59513312Z	078 906 265 P	VW	Oxygen Sensor
A2C59513312Z	A2C59513312	Continental/VDO	Oxygen Sensor
A2C59513313Z	021 906 265 AC	AUDI	Oxygen Sensor
A2C59513313Z	021 906 265 AQ	AUDI	Oxygen Sensor
A2C59513313Z	7325143	FORD	Oxygen Sensor
A2C59513313Z	021 906 265 AC	VW	Oxygen Sensor
A2C59513313Z	021 906 265 AQ	VW	Oxygen Sensor
A2C59513313Z	037 906 265 AD	VW	Oxygen Sensor
A2C59513313Z	A2C59513313	Continental/VDO	Oxygen Sensor
A2C59513314Z	06C 906 265 C	AUDI	Oxygen Sensor
A2C59513314Z	06A 906 262 AQ	SEAT	Oxygen Sensor
A2C59513314Z	6K0 906 262 B	SEAT	Oxygen Sensor
A2C59513314Z	06A 906 262 AQ	VW	Oxygen Sensor
A2C59513314Z	A2C59513314	Continental/VDO	Oxygen Sensor
A2C59513315Z	022 906 265 C	AUDI	Oxygen Sensor
A2C59513315Z	036 906 265 H	AUDI	Oxygen Sensor
A2C59513315Z	06A 906 262 AJ	AUDI	Oxygen Sensor
A2C59513315Z	06A 906 262 AM	AUDI	Oxygen Sensor
A2C59513315Z	036 906 262 H	SEAT	Oxygen Sensor
A2C59513315Z	06A 906 262 AH	SEAT	Oxygen Sensor
A2C59513315Z	06A 906 262 AJ	SEAT	Oxygen Sensor
A2C59513315Z	06A 906 265 N	SEAT	Oxygen Sensor
A2C59513315Z	036 906 262 H	SKODA	Oxygen Sensor
A2C59513315Z	06A 906 262 AH	SKODA	Oxygen Sensor
A2C59513315Z	06A 906 262 AJ	SKODA	Oxygen Sensor

© 2020 Continental Aftermarket & Services GmbH

Article-No.	OE-No./Ref.-No.	Manufacturer	Product Name
A2C59513315Z	022 906 262 BG	VW	Oxygen Sensor
A2C59513315Z	036 906 262 H	VW	Oxygen Sensor
A2C59513315Z	06A 906 262 AH	VW	Oxygen Sensor
A2C59513315Z	06A 906 262 AJ	VW	Oxygen Sensor
A2C59513315Z	06A 906 262 AM	VW	Oxygen Sensor
A2C59513315Z	06A 906 262 N	VW	Oxygen Sensor
A2C59513315Z	06A 906 265 N	VW	Oxygen Sensor
A2C59513315Z	A2C59513315	Continental/VDO	Oxygen Sensor
A2C59513316Z	030 906 262 L	AUDI	Oxygen Sensor
A2C59513316Z	06A 906 262 BB	AUDI	Oxygen Sensor
A2C59513316Z	06C 906 265	AUDI	Oxygen Sensor
A2C59513316Z	06C 906 265 A	AUDI	Oxygen Sensor
A2C59513316Z	8 55 401	OPEL	Oxygen Sensor
A2C59513316Z	022 906 262 M	SEAT	Oxygen Sensor
A2C59513316Z	030 906 262 L	SEAT	Oxygen Sensor
A2C59513316Z	030 906 262 N	SEAT	Oxygen Sensor
A2C59513316Z	06A 906 262 BB	SEAT	Oxygen Sensor
A2C59513316Z	06A 906 262 BB	SKODA	Oxygen Sensor
A2C59513316Z	06C 906 265	SKODA	Oxygen Sensor
A2C59513316Z	022 906 262 BH	VW	Oxygen Sensor
A2C59513316Z	022 906 262 M	VW	Oxygen Sensor
A2C59513316Z	030 906 262 L	VW	Oxygen Sensor
A2C59513316Z	030 906 262 N	VW	Oxygen Sensor
A2C59513316Z	06A 906 262 BB	VW	Oxygen Sensor
A2C59513316Z	06C 906 265	VW	Oxygen Sensor
A2C59513316Z	07C 906 262 A	VW	Oxygen Sensor
A2C59513316Z	07C 906 262 H	VW	Oxygen Sensor
A2C59513316Z	A2C59513316	Continental/VDO	Oxygen Sensor
A2C59513317Z	001 540 07 17	MERCEDES-BENZ	Oxygen Sensor
A2C59513317Z	001 540 47 17	MERCEDES-BENZ	Oxygen Sensor
A2C59513317Z	001 540 74 17	MERCEDES-BENZ	Oxygen Sensor

Article-No.	OE-No./Ref.-No.	Manufacturer	Product Name
A2C59513317Z	001 540 80 17	MERCEDES-BENZ	Oxygen Sensor
A2C59513317Z	001 540 85 17	MERCEDES-BENZ	Oxygen Sensor
A2C59513317Z	001 540 87 17	MERCEDES-BENZ	Oxygen Sensor
A2C59513317Z	001 540 91 17	MERCEDES-BENZ	Oxygen Sensor
A2C59513317Z	A001 540 07 17	MERCEDES-BENZ	Oxygen Sensor
A2C59513317Z	A001 540 47 17	MERCEDES-BENZ	Oxygen Sensor
A2C59513317Z	A001 540 74 17	MERCEDES-BENZ	Oxygen Sensor
A2C59513317Z	A001 540 80 17	MERCEDES-BENZ	Oxygen Sensor
A2C59513317Z	A001 540 85 17	MERCEDES-BENZ	Oxygen Sensor
A2C59513317Z	A001 540 87 17	MERCEDES-BENZ	Oxygen Sensor
A2C59513317Z	A001 540 91 17	MERCEDES-BENZ	Oxygen Sensor
A2C59513317Z	001 540 91 17	STEYR MOTORS	Oxygen Sensor
A2C59513317Z	001 540 87 17	STEYR MOTORS	Oxygen Sensor
A2C59513317Z	001 540 85 17	STEYR MOTORS	Oxygen Sensor
A2C59513317Z	001 540 80 17	STEYR MOTORS	Oxygen Sensor
A2C59513317Z	001 540 07 17	STEYR MOTORS	Oxygen Sensor
A2C59513317Z	A2C59513317	Continental/VDO	Oxygen Sensor
A2C59513317Z	A002 540 08 17	MERCEDES-BENZ	Oxygen Sensor
A2C59513317Z	A002 540 06 17	MERCEDES-BENZ	Oxygen Sensor
A2C59513317Z	002 540 08 17	MERCEDES-BENZ	Oxygen Sensor
A2C59513317Z	002 540 06 17	MERCEDES-BENZ	Oxygen Sensor
A2C59513318Z	001 540 05 17	MERCEDES-BENZ	Oxygen Sensor
A2C59513318Z	001 540 06 17	MERCEDES-BENZ	Oxygen Sensor
A2C59513318Z	001 540 37 17	MERCEDES-BENZ	Oxygen Sensor
A2C59513318Z	001 540 38 17	MERCEDES-BENZ	Oxygen Sensor
A2C59513318Z	001 540 50 17	MERCEDES-BENZ	Oxygen Sensor
A2C59513318Z	001 540 51 17	MERCEDES-BENZ	Oxygen Sensor
A2C59513318Z	001 540 60 17	MERCEDES-BENZ	Oxygen Sensor
A2C59513318Z	001 540 79 17	MERCEDES-BENZ	Oxygen Sensor
A2C59513318Z	001 540 94 17	MERCEDES-BENZ	Oxygen Sensor
A2C59513318Z	001 540 95 17	MERCEDES-BENZ	Oxygen Sensor

© 2020 Continental Aftermarket & Services GmbH

Article-No.	OE-No./Ref.-No.	Manufacturer	Product Name
A2C59513318Z	002 540 01 17	MERCEDES-BENZ	Oxygen Sensor
A2C59513318Z	002 540 57 17	MERCEDES-BENZ	Oxygen Sensor
A2C59513318Z	A001 540 05 17	MERCEDES-BENZ	Oxygen Sensor
A2C59513318Z	A001 540 06 17	MERCEDES-BENZ	Oxygen Sensor
A2C59513318Z	A001 540 37 17	MERCEDES-BENZ	Oxygen Sensor
A2C59513318Z	A001 540 38 17	MERCEDES-BENZ	Oxygen Sensor
A2C59513318Z	A001 540 50 17	MERCEDES-BENZ	Oxygen Sensor
A2C59513318Z	A001 540 51 17	MERCEDES-BENZ	Oxygen Sensor
A2C59513318Z	A001 540 60 17	MERCEDES-BENZ	Oxygen Sensor
A2C59513318Z	A001 540 79 17	MERCEDES-BENZ	Oxygen Sensor
A2C59513318Z	A001 540 94 17	MERCEDES-BENZ	Oxygen Sensor
A2C59513318Z	A001 540 95 17	MERCEDES-BENZ	Oxygen Sensor
A2C59513318Z	A002 540 01 17	MERCEDES-BENZ	Oxygen Sensor
A2C59513318Z	A002 540 57 17	MERCEDES-BENZ	Oxygen Sensor
A2C59513318Z	A2C59513318	Continental/VDO	Oxygen Sensor
A2C59513318Z	001 540 05 17	STEYR MOTORS	Oxygen Sensor
A2C59513318Z	001 540 50 17	STEYR MOTORS	Oxygen Sensor
A2C59513318Z	001 540 51 17	STEYR MOTORS	Oxygen Sensor
A2C59513318Z	001 540 60 17	STEYR MOTORS	Oxygen Sensor
A2C59513318Z	001 540 79 17	STEYR MOTORS	Oxygen Sensor
A2C59513318Z	001 540 95 17	STEYR MOTORS	Oxygen Sensor
A2C59513319Z	06A 906 262 AT	AUDI	Oxygen Sensor
A2C59513319Z	030 906 262 M	SEAT	Oxygen Sensor
A2C59513319Z	06A 906 262 BG	SKODA	Oxygen Sensor
A2C59513319Z	06A 906 262 F	SKODA	Oxygen Sensor
A2C59513319Z	022 906 262 F	VW	Oxygen Sensor
A2C59513319Z	030 906 262 M	VW	Oxygen Sensor
A2C59513319Z	06A 906 262 BG	VW	Oxygen Sensor
A2C59513319Z	06A 906 262 CM	VW	Oxygen Sensor
A2C59513319Z	06A 906 262 CN	VW	Oxygen Sensor
A2C59513319Z	06A 906 262 CT	VW	Oxygen Sensor

Article-No.	OE-No./Ref.-No.	Manufacturer	Product Name
A2C59513319Z	06A 906 262 F	VW	Oxygen Sensor
A2C59513319Z	A2C59513319	Continental/VDO	Oxygen Sensor
A2C59513319Z	047 906 265 C	SKODA	Oxygen Sensor
A2C59513319Z	047 906 265 B	SKODA	Oxygen Sensor
A2C59513320Z	60814386	ALFA ROMEO	Oxygen Sensor
A2C59513320Z	46426389	FIAT	Oxygen Sensor
A2C59513320Z	46447841	FIAT	Oxygen Sensor
A2C59513320Z	46519513	FIAT	Oxygen Sensor
A2C59513320Z	46552313	FIAT	Oxygen Sensor
A2C59513320Z	A2C59513320	Continental/VDO	Oxygen Sensor
A2C59513321Z	000016288C	CITROËN	Oxygen Sensor
A2C59513321Z	000016289S	CITROËN	Oxygen Sensor
A2C59513321Z	00001628PX	CITROËN	Oxygen Sensor
A2C59513321Z	00001628QY	CITROËN	Oxygen Sensor
A2C59513321Z	16288C	CITROËN	Oxygen Sensor
A2C59513321Z	16289S	CITROËN	Oxygen Sensor
A2C59513321Z	1628PX	CITROËN	Oxygen Sensor
A2C59513321Z	1628QY	CITROËN	Oxygen Sensor
A2C59513321Z	0000161872	PEUGEOT	Oxygen Sensor
A2C59513321Z	000016288C	PEUGEOT	Oxygen Sensor
A2C59513321Z	000016289S	PEUGEOT	Oxygen Sensor
A2C59513321Z	00001628PX	PEUGEOT	Oxygen Sensor
A2C59513321Z	00001628QY	PEUGEOT	Oxygen Sensor
A2C59513321Z	161872	PEUGEOT	Oxygen Sensor
A2C59513321Z	16288C	PEUGEOT	Oxygen Sensor
A2C59513321Z	16289S	PEUGEOT	Oxygen Sensor
A2C59513321Z	1628PX	PEUGEOT	Oxygen Sensor
A2C59513321Z	1628QY	PEUGEOT	Oxygen Sensor
A2C59513321Z	A2C59513321	Continental/VDO	Oxygen Sensor
A2C59513322Z	46481458	FIAT	Oxygen Sensor
A2C59513322Z	46521170	FIAT	Oxygen Sensor

© 2020 Continental Aftermarket & Services GmbH

Article-No.	OE-No./Ref.-No.	Manufacturer	Product Name
A2C59513322Z	46750249	FIAT	Oxygen Sensor
A2C59513322Z	46774531	FIAT	Oxygen Sensor
A2C59513322Z	46521170	LANCIA	Oxygen Sensor
A2C59513322Z	46750249	LANCIA	Oxygen Sensor
A2C59513322Z	A2C59513322	Continental/VDO	Oxygen Sensor
A2C59513323Z	06B 906 265 A	AUDI	Oxygen Sensor
A2C59513323Z	03D 906 265 B	SKODA	Oxygen Sensor
A2C59513323Z	06B 906 265 A	SKODA	Oxygen Sensor
A2C59513323Z	03D906265B	VW	Oxygen Sensor
A2C59513323Z	06B 906 265 A	VW	Oxygen Sensor
A2C59513323Z	A2C59513323	Continental/VDO	Oxygen Sensor
A2C59513324Z	7700867408	RENAULT	Oxygen Sensor
A2C59513324Z	A2C59513324	Continental/VDO	Oxygen Sensor
A2C59513325Z	030 906 265 CB	SEAT	Oxygen Sensor
A2C59513325Z	06A 906 265 AM	SKODA	Oxygen Sensor
A2C59513325Z	030 906 265 CB	VW	Oxygen Sensor
A2C59513325Z	A2C59513325	Continental/VDO	Oxygen Sensor
A2C59513326Z	7700107434	RENAULT	Oxygen Sensor
A2C59513326Z	7700107438	RENAULT	Oxygen Sensor
A2C59513326Z	8200052063	RENAULT	Oxygen Sensor
A2C59513326Z	8200052063	DACIA	Oxygen Sensor
A2C59513326Z	A2C59513326	Continental/VDO	Oxygen Sensor
A2C59513327Z	8 55 356	OPEL	Oxygen Sensor
A2C59513327Z	A2C59513327	Continental/VDO	Oxygen Sensor
A2C59513328Z	8 55 366	OPEL	Oxygen Sensor
A2C59513328Z	8 55 389	OPEL	Oxygen Sensor
A2C59513328Z	25323632	VAUXHALL	Oxygen Sensor
A2C59513328Z	A2C59513328	Continental/VDO	Oxygen Sensor
A2C59513329Z	06B 906 265 B	AUDI	Oxygen Sensor
A2C59513329Z	06B 906 265 B	SKODA	Oxygen Sensor
A2C59513329Z	06B 906 265 B	VW	Oxygen Sensor

Article-No.	OE-No./Ref.-No.	Manufacturer	Product Name
A2C59513329Z	A2C59513329	Continental/VDO	Oxygen Sensor
A2C59513330Z	1 404 697	BMW	Oxygen Sensor
A2C59513330Z	1 437 586	BMW	Oxygen Sensor
A2C59513330Z	11 78 1 404 697	BMW	Oxygen Sensor
A2C59513330Z	11 78 1 437 586	BMW	Oxygen Sensor
A2C59513330Z	A2C59513330	Continental/VDO	Oxygen Sensor
A2C59513331Z	021 906 265 AB	SEAT	Oxygen Sensor
A2C59513331Z	021 906 265 AB	VW	Oxygen Sensor
A2C59513331Z	023 906 265 D	VW	Oxygen Sensor
A2C59513331Z	A2C59513331	Continental/VDO	Oxygen Sensor
A2C59513333Z	A2C59513333	Continental/VDO	Oxygen Sensor
A2C59513333Z	A004 542 08 18	MERCEDES-BENZ	Oxygen Sensor
A2C59513333Z	004 542 08 18	MERCEDES-BENZ	Oxygen Sensor
A2C59513334Z	07C 906 262 AG	AUDI	Oxygen Sensor
A2C59513334Z	07C 906 262 AH	AUDI	Oxygen Sensor
A2C59513334Z	MR985039	MITSUBISHI	Oxygen Sensor
A2C59513334Z	030 906 262 A	SEAT	Oxygen Sensor
A2C59513334Z	030 906 262 A	VW	Oxygen Sensor
A2C59513334Z	A2C59513334	Continental/VDO	Oxygen Sensor
A2C59513334Z	135 542 02 18	SMART	Oxygen Sensor
A2C59513335Z	46750243	ALFA ROMEO	Oxygen Sensor
A2C59513335Z	46762653	ALFA ROMEO	Oxygen Sensor
A2C59513335Z	46750243	FIAT	Oxygen Sensor
A2C59513335Z	46762653	FIAT	Oxygen Sensor
A2C59513335Z	46750243	LANCIA	Oxygen Sensor
A2C59513335Z	46762653	LANCIA	Oxygen Sensor
A2C59513335Z	A2C59513335	Continental/VDO	Oxygen Sensor
A2C59513337Z	46750241	ALFA ROMEO	Oxygen Sensor
A2C59513337Z	46786048	ALFA ROMEO	Oxygen Sensor
A2C59513337Z	46750241	FIAT	Oxygen Sensor
A2C59513337Z	46750241	LANCIA	Oxygen Sensor

© 2020 Continental Aftermarket & Services GmbH

Article-No.	OE-No./Ref.-No.	Manufacturer	Product Name
A2C59513337Z	A2C59513337	Continental/VDO	Oxygen Sensor
A2C59513338Z	06A 906 262 Q	AUDI	Oxygen Sensor
A2C59513338Z	06F 906 262 D	AUDI	Oxygen Sensor
A2C59513338Z	06A 906 262 Q	SEAT	Oxygen Sensor
A2C59513338Z	06F 906 262 D	SEAT	Oxygen Sensor
A2C59513338Z	06A 906 262 Q	SKODA	Oxygen Sensor
A2C59513338Z	06F 906 262 D	SKODA	Oxygen Sensor
A2C59513338Z	06A 906 262 Q	VW	Oxygen Sensor
A2C59513338Z	06F 906 262 D	VW	Oxygen Sensor
A2C59513338Z	A2C59513338	Continental/VDO	Oxygen Sensor
A2C59513339Z	00001628HQ	CITROËN	Oxygen Sensor
A2C59513339Z	1628HQ	CITROËN	Oxygen Sensor
A2C59513339Z	9635978980	FIAT	Oxygen Sensor
A2C59513339Z	9635978980	LANCIA	Oxygen Sensor
A2C59513339Z	00001628HQ	PEUGEOT	Oxygen Sensor
A2C59513339Z	1628HQ	PEUGEOT	Oxygen Sensor
A2C59513339Z	8677894	VOLVO	Oxygen Sensor
A2C59513339Z	A2C59513339	Continental/VDO	Oxygen Sensor
A2C59513340Z	8 55 313	OPEL	Oxygen Sensor
A2C59513340Z	8 55 343	OPEL	Oxygen Sensor
A2C59513340Z	90411959	VAUXHALL	Oxygen Sensor
A2C59513340Z	90536393	VAUXHALL	Oxygen Sensor
A2C59513340Z	A2C59513340	Continental/VDO	Oxygen Sensor
A2C59513342Z	8 55 330	OPEL	Oxygen Sensor
A2C59513342Z	8 55 342	OPEL	Oxygen Sensor
A2C59513342Z	90528253	VAUXHALL	Oxygen Sensor
A2C59513342Z	90530586	VAUXHALL	Oxygen Sensor
A2C59513342Z	A2C59513342	Continental/VDO	Oxygen Sensor
A2C59513343Z	1 427 884	BMW	Oxygen Sensor
A2C59513343Z	11 78 1 427 884	BMW	Oxygen Sensor
A2C59513343Z	A2C59513343	Continental/VDO	Oxygen Sensor

Article-No.	OE-No./Ref.-No.	Manufacturer	Product Name
A2C59513345Z	021 906 265 C	VW	Oxygen Sensor
A2C59513345Z	030 906 265 AC	VW	Oxygen Sensor
A2C59513345Z	A2C59513345	Continental/VDO	Oxygen Sensor
A2C59513345Z	330 906 265	VW	Oxygen Sensor
A2C59513347Z	058 906 265 B	AUDI	Oxygen Sensor
A2C59513347Z	06A 906 262 AK	AUDI	Oxygen Sensor
A2C59513347Z	06A 906 262 AK	SEAT	Oxygen Sensor
A2C59513347Z	06A 906 262 AK	SKODA	Oxygen Sensor
A2C59513347Z	023 906 262	VW	Oxygen Sensor
A2C59513347Z	058 906 265 B	VW	Oxygen Sensor
A2C59513347Z	06A 906 262 AK	VW	Oxygen Sensor
A2C59513347Z	06A 906 262 AL	VW	Oxygen Sensor
A2C59513347Z	077 906 262 B	VW	Oxygen Sensor
A2C59513347Z	A2C59513347	Continental/VDO	Oxygen Sensor
A2C59513358Z	23 798-00QAC	NISSAN	Crankshaft Sensor
A2C59513358Z	8200643171	RENAULT	Crankshaft Sensor
A2C59513358Z	82 00 436 025	DACIA	Crankshaft Sensor
A2C59513358Z	A2C59513358	Continental/VDO	Crankshaft Sensor
A2C59513358Z	A2C53183840	CONTINENTAL	Crankshaft Sensor
A2C59513360Z	8200647554	RENAULT	Crankshaft Sensor
A2C59513360Z	82 00 647 554	DACIA	Crankshaft Sensor
A2C59513360Z	A2C53183849	Continental/VDO	Crankshaft Sensor
A2C59513360Z	A2C59513360	Continental/VDO	Crankshaft Sensor
A2C59513454Z	A2C59513454	Continental/VDO	Oxygen Sensor
A2C59513454Z	A000 540 92 17	MERCEDES-BENZ	Oxygen Sensor
A2C59513454Z	000 540 92 17	MERCEDES-BENZ	Oxygen Sensor
A2C59513455Z	A2C59513455	Continental/VDO	Oxygen Sensor
A2C59513455Z	36531P3YG02	HONDA	Oxygen Sensor
A2C59513455Z	36531P2YG01	HONDA	Oxygen Sensor
A2C59513455Z	36531-P3Y-G02	HONDA	Oxygen Sensor
A2C59513455Z	36531-P2Y-G01	HONDA	Oxygen Sensor

© 2020 Continental Aftermarket & Services GmbH

Article-No.	OE-No./Ref.-No.	Manufacturer	Product Name
A2C59513457Z	39210 22018	HYUNDAI	Oxygen Sensor
A2C59513457Z	39210 22019	HYUNDAI	Oxygen Sensor
A2C59513457Z	39210-22018	HYUNDAI	Oxygen Sensor
A2C59513457Z	39210-22019	HYUNDAI	Oxygen Sensor
A2C59513457Z	0K996 18861	KIA	Oxygen Sensor
A2C59513457Z	0K996-18861	KIA	Oxygen Sensor
A2C59513457Z	A2C59513457	Continental/VDO	Oxygen Sensor
A2C59513457Z	F62Z9F472AA	FORD USA	Oxygen Sensor
A2C59513457Z	B3C718861A	MAZDA	Oxygen Sensor
A2C59513457Z	B3C7-18-861A	MAZDA	Oxygen Sensor
A2C59513458Z	22690 0F410	NISSAN	Oxygen Sensor
A2C59513458Z	22690 2F010	NISSAN	Oxygen Sensor
A2C59513458Z	22690 39F00	NISSAN	Oxygen Sensor
A2C59513458Z	22690 69F02	NISSAN	Oxygen Sensor
A2C59513458Z	22690 73C00	NISSAN	Oxygen Sensor
A2C59513458Z	22690 76J00	NISSAN	Oxygen Sensor
A2C59513458Z	22690 7C100	NISSAN	Oxygen Sensor
A2C59513458Z	22690 99B00	NISSAN	Oxygen Sensor
A2C59513458Z	A2C59513458	Continental/VDO	Oxygen Sensor
A2C59513543	09227760	OPEL	Mass Airflow Sensor
A2C59513543	09193149	OPEL	Mass Airflow Sensor
A2C59513787	3A0 927 807	VW	Wheel Speed Sensor
A2C59513787	3A0 927 807	AUDI	Wheel Speed Sensor
A2C59513787	24.0721-1193.3	Continental/VDO	Wheel Speed Sensor
A2C59513866Z	22690 9F600	NISSAN	Oxygen Sensor
A2C59513866Z	22691 3Y101	NISSAN	Oxygen Sensor
A2C59513866Z	A2C59513866	Continental/VDO	Oxygen Sensor
A2C59513868Z	22690 9F601	NISSAN	Oxygen Sensor
A2C59513868Z	A2C59513868	Continental/VDO	Oxygen Sensor
A2C59513869Z	36531-P0A-A01	HONDA	Oxygen Sensor
A2C59513869Z	36531-P3F-A01	HONDA	Oxygen Sensor

Article-No.	OE-No./Ref.-No.	Manufacturer	Product Name
A2C59513869Z	36531-P54-003	HONDA	Oxygen Sensor
A2C59513869Z	36531-P72-J01	HONDA	Oxygen Sensor
A2C59513869Z	36531-P73-G01	HONDA	Oxygen Sensor
A2C59513869Z	36531-PAD-G01	HONDA	Oxygen Sensor
A2C59513869Z	36531-PCA-014	HONDA	Oxygen Sensor
A2C59513869Z	36531-PDA-E02	HONDA	Oxygen Sensor
A2C59513869Z	36531-PK2-J01	HONDA	Oxygen Sensor
A2C59513869Z	36531-PK3-A05	HONDA	Oxygen Sensor
A2C59513869Z	36531P0AA01	HONDA	Oxygen Sensor
A2C59513869Z	36531P3FA01	HONDA	Oxygen Sensor
A2C59513869Z	36531P54003	HONDA	Oxygen Sensor
A2C59513869Z	36531P72J01	HONDA	Oxygen Sensor
A2C59513869Z	36531P73G01	HONDA	Oxygen Sensor
A2C59513869Z	A2C59513869	Continental/VDO	Oxygen Sensor
A2C59513869Z	36531PK3A05	HONDA	Oxygen Sensor
A2C59513869Z	36531PK2J01	HONDA	Oxygen Sensor
A2C59513869Z	36531PDAE02	HONDA	Oxygen Sensor
A2C59513869Z	36531PCA014	HONDA	Oxygen Sensor
A2C59513869Z	36531PADG01	HONDA	Oxygen Sensor
A2C59513870Z	46 60 502	SAAB	Oxygen Sensor
A2C59513870Z	46 62 359	SAAB	Oxygen Sensor
A2C59513870Z	9125580	VOLVO	Oxygen Sensor
A2C59513870Z	9202719	VOLVO	Oxygen Sensor
A2C59513870Z	A2C59513870	Continental/VDO	Oxygen Sensor
A2C59513871Z	89465-28280	TOYOTA	Oxygen Sensor
A2C59513871Z	89465-42090	TOYOTA	Oxygen Sensor
A2C59513871Z	89465-42100	TOYOTA	Oxygen Sensor
A2C59513871Z	89465-44050	TOYOTA	Oxygen Sensor
A2C59513871Z	89465-52020	TOYOTA	Oxygen Sensor
A2C59513871Z	A2C59513871	Continental/VDO	Oxygen Sensor
A2C59513871Z	89465-30430	LEXUS	Oxygen Sensor

© 2020 Continental Aftermarket & Services GmbH

Article-No.	OE-No./Ref.-No.	Manufacturer	Product Name
A2C59513873Z	MHK10006	ROVER	Oxygen Sensor
A2C59513873Z	MHK10021	ROVER	Oxygen Sensor
A2C59513873Z	A2C59513873	Continental/VDO	Oxygen Sensor
A2C59513873Z	MHK100720	LAND ROVER	Oxygen Sensor
A2C59513873Z	MHK 10006	MG	Oxygen Sensor
A2C59513874Z	1588A081	MITSUBISHI	Oxygen Sensor
A2C59513874Z	MD327611	MITSUBISHI	Oxygen Sensor
A2C59513874Z	A2C59513874	Continental/VDO	Oxygen Sensor
A2C59513875Z	39210 22610	HYUNDAI	Oxygen Sensor
A2C59513875Z	39210 22620	HYUNDAI	Oxygen Sensor
A2C59513875Z	39210 23750	HYUNDAI	Oxygen Sensor
A2C59513875Z	39210 23950	HYUNDAI	Oxygen Sensor
A2C59513875Z	39210-22610	HYUNDAI	Oxygen Sensor
A2C59513875Z	39210-22620	HYUNDAI	Oxygen Sensor
A2C59513875Z	39210-23750	HYUNDAI	Oxygen Sensor
A2C59513875Z	39210-23950	HYUNDAI	Oxygen Sensor
A2C59513875Z	39210 22610	KIA	Oxygen Sensor
A2C59513875Z	39210 23750	KIA	Oxygen Sensor
A2C59513875Z	39210 26620	KIA	Oxygen Sensor
A2C59513875Z	39210-22610	KIA	Oxygen Sensor
A2C59513875Z	39210-23750	KIA	Oxygen Sensor
A2C59513875Z	39210-26620	KIA	Oxygen Sensor
A2C59513875Z	A2C59513875	Continental/VDO	Oxygen Sensor
A2C59513876Z	8946597403	DAIHATSU	Oxygen Sensor
A2C59513876Z	89465-05100	TOYOTA	Oxygen Sensor
A2C59513876Z	89465-0D040	TOYOTA	Oxygen Sensor
A2C59513876Z	89465-17180	TOYOTA	Oxygen Sensor
A2C59513876Z	89465-20430	TOYOTA	Oxygen Sensor
A2C59513876Z	89465-33180	TOYOTA	Oxygen Sensor
A2C59513876Z	89465-33250	TOYOTA	Oxygen Sensor
A2C59513876Z	89465-33360	TOYOTA	Oxygen Sensor

Article-No.	OE-No./Ref.-No.	Manufacturer	Product Name
A2C59513876Z	89465-33440	TOYOTA	Oxygen Sensor
A2C59513876Z	89465-35670	TOYOTA	Oxygen Sensor
A2C59513876Z	89465-35680	TOYOTA	Oxygen Sensor
A2C59513876Z	89465-42170	TOYOTA	Oxygen Sensor
A2C59513876Z	89465-47050	TOYOTA	Oxygen Sensor
A2C59513876Z	89465-52050	TOYOTA	Oxygen Sensor
A2C59513876Z	89465-52180	TOYOTA	Oxygen Sensor
A2C59513876Z	89465-60290	TOYOTA	Oxygen Sensor
A2C59513876Z	89465-60300	TOYOTA	Oxygen Sensor
A2C59513876Z	A2C59513876	Continental/VDO	Oxygen Sensor
A2C59513876Z	89465-20430	LEXUS	Oxygen Sensor
A2C59513877Z	Z536-18-861C	MAZDA	Oxygen Sensor
A2C59513877Z	Z53618861C	MAZDA	Oxygen Sensor
A2C59513877Z	A2C59513877	Continental/VDO	Oxygen Sensor
A2C59513878Z	9636876580	FIAT	Oxygen Sensor
A2C59513878Z	1367825	FORD	Oxygen Sensor
A2C59513878Z	9636876580	LANCIA	Oxygen Sensor
A2C59513878Z	45 70 909	SAAB	Oxygen Sensor
A2C59513878Z	4570909	SCANIA	Oxygen Sensor
A2C59513878Z	30637016	VOLVO	Oxygen Sensor
A2C59513878Z	30637520	VOLVO	Oxygen Sensor
A2C59513878Z	30637521	VOLVO	Oxygen Sensor
A2C59513878Z	30637837	VOLVO	Oxygen Sensor
A2C59513878Z	30650109	VOLVO	Oxygen Sensor
A2C59513878Z	8642230	VOLVO	Oxygen Sensor
A2C59513878Z	8670131	VOLVO	Oxygen Sensor
A2C59513878Z	9186934	VOLVO	Oxygen Sensor
A2C59513878Z	9497345	VOLVO	Oxygen Sensor
A2C59513878Z	A2C59513878	Continental/VDO	Oxygen Sensor
A2C59513879Z	000 540 62 17	MERCEDES-BENZ	Oxygen Sensor
A2C59513879Z	A000 540 62 17	MERCEDES-BENZ	Oxygen Sensor

© 2020 Continental Aftermarket & Services GmbH

Article-No.	OE-No./Ref.-No.	Manufacturer	Product Name
A2C59513879Z	A2C59513879	Continental/VDO	Oxygen Sensor
A2C59513880Z	36531-PLR-A01	HONDA	Oxygen Sensor
A2C59513880Z	36531PLRA01	HONDA	Oxygen Sensor
A2C59513880Z	A2C59513880	Continental/VDO	Oxygen Sensor
A2C59513881Z	226A0 AX000	NISSAN	Oxygen Sensor
A2C59513881Z	A2C59513881	Continental/VDO	Oxygen Sensor
A2C59513882Z	89465-52190	TOYOTA	Oxygen Sensor
A2C59513882Z	A2C59513882	Continental/VDO	Oxygen Sensor
A2C59513883Z	MHK 100840	MG	Oxygen Sensor
A2C59513883Z	MHK100840	ROVER	Oxygen Sensor
A2C59513883Z	A2C59513883	Continental/VDO	Oxygen Sensor
A2C59513883Z	MHK100840L	LAND ROVER	Oxygen Sensor
A2C59513884Z	00001628J4	PEUGEOT	Oxygen Sensor
A2C59513884Z	1628J4	PEUGEOT	Oxygen Sensor
A2C59513884Z	96 027 244	TALBOT	Oxygen Sensor
A2C59513884Z	A2C59513884	Continental/VDO	Oxygen Sensor
A2C59513885Z	89465-02060	TOYOTA	Oxygen Sensor
A2C59513885Z	89465-0H010	TOYOTA	Oxygen Sensor
A2C59513885Z	A2C59513885	Continental/VDO	Oxygen Sensor
A2C59513886Z	36531-PWE-E01	HONDA	Oxygen Sensor
A2C59513886Z	36531-PWE-G01	HONDA	Oxygen Sensor
A2C59513886Z	36531PWEE01	HONDA	Oxygen Sensor
A2C59513886Z	36531PWEG01	HONDA	Oxygen Sensor
A2C59513886Z	A2C59513886	Continental/VDO	Oxygen Sensor
A2C59513887Z	36531-PWA-903	HONDA	Oxygen Sensor
A2C59513887Z	36531-PWA-E01	HONDA	Oxygen Sensor
A2C59513887Z	36531-PWA-G02	HONDA	Oxygen Sensor
A2C59513887Z	36531-PWA-G51	HONDA	Oxygen Sensor
A2C59513887Z	36531-PWA-G52	HONDA	Oxygen Sensor
A2C59513887Z	36531PWA903	HONDA	Oxygen Sensor
A2C59513887Z	36531PWAE01	HONDA	Oxygen Sensor

Article-No.	OE-No./Ref.-No.	Manufacturer	Product Name
A2C59513887Z	36531PWAG02	HONDA	Oxygen Sensor
A2C59513887Z	36531PWAG51	HONDA	Oxygen Sensor
A2C59513887Z	36531PWAG52	HONDA	Oxygen Sensor
A2C59513887Z	A2C59513887	Continental/VDO	Oxygen Sensor
A2C59513888Z	A2C59513888	Continental/VDO	Oxygen Sensor
A2C59513888Z	0 872 674	MINI	Oxygen Sensor
A2C59513888Z	11 78 0 872 674	MINI	Oxygen Sensor
A2C59513889Z	89465-02140	TOYOTA	Oxygen Sensor
A2C59513889Z	89465-05080	TOYOTA	Oxygen Sensor
A2C59513889Z	89465-13030	TOYOTA	Oxygen Sensor
A2C59513889Z	A2C59513889	Continental/VDO	Oxygen Sensor
A2C59513890Z	22690 AU000	NISSAN	Oxygen Sensor
A2C59513890Z	226A0 8U300	NISSAN	Oxygen Sensor
A2C59513890Z	226A0 EA200	NISSAN	Oxygen Sensor
A2C59513890Z	A2C59513890	Continental/VDO	Oxygen Sensor
A2C59513891Z	89465-05110	TOYOTA	Oxygen Sensor
A2C59513891Z	89465-20660	TOYOTA	Oxygen Sensor
A2C59513891Z	89465-20790	TOYOTA	Oxygen Sensor
A2C59513891Z	89465-33260	TOYOTA	Oxygen Sensor
A2C59513891Z	89465-33420	TOYOTA	Oxygen Sensor
A2C59513891Z	A2C59513891	Continental/VDO	Oxygen Sensor
A2C59513891Z	89465-30470	LEXUS	Oxygen Sensor
A2C59513891Z	89465-50130	LEXUS	Oxygen Sensor
A2C59513891Z	89465-53150	LEXUS	Oxygen Sensor
A2C59513892Z	39210 02610	KIA	Oxygen Sensor
A2C59513892Z	39210 02640	KIA	Oxygen Sensor
A2C59513892Z	39210-02610	KIA	Oxygen Sensor
A2C59513892Z	39210-02640	KIA	Oxygen Sensor
A2C59513892Z	A2C59513892	Continental/VDO	Oxygen Sensor
A2C59513893Z	L813-18-861B	MAZDA	Oxygen Sensor
A2C59513893Z	L81318861B	MAZDA	Oxygen Sensor

© 2020 Continental Aftermarket & Services GmbH

Article-No.	OE-No./Ref.-No.	Manufacturer	Product Name
A2C59513893Z	A2C59513893	Continental/VDO	Oxygen Sensor
A2C59513894Z	89465-0D020	TOYOTA	Oxygen Sensor
A2C59513894Z	89465-0D050	TOYOTA	Oxygen Sensor
A2C59513894Z	89465-0H020	TOYOTA	Oxygen Sensor
A2C59513894Z	A2C59513894	Continental/VDO	Oxygen Sensor
A2C59513895Z	89465-0D080	TOYOTA	Oxygen Sensor
A2C59513895Z	89465-0D110	TOYOTA	Oxygen Sensor
A2C59513895Z	89465-60220	TOYOTA	Oxygen Sensor
A2C59513895Z	89465-60230	TOYOTA	Oxygen Sensor
A2C59513895Z	A2C59513895	Continental/VDO	Oxygen Sensor
A2C59513977	93171355	OPEL	Mass Airflow Sensor
A2C59514015	8200647556	RENAULT	Crankshaft Sensor
A2C59514015	A2C53183851-02	Continental/VDO	Crankshaft Sensor
A2C59514658	A2C53158035	Continental/VDO	Crankshaft Sensor
A2C59514658	8200647559	RENAULT	Crankshaft Sensor
A2C59514658	8200428137	RENAULT	Crankshaft Sensor
A2C59514658	8200412638	RENAULT	Crankshaft Sensor
A2C59514658	8200244869	RENAULT	Crankshaft Sensor
A2C59514878	3L3A12B579BA	FORD	Mass Airflow Sensor
A2C59514878	4515688	FORD	Mass Airflow Sensor
A2C59514878	A2C59514875	Continental/VDO	Mass Airflow Sensor
A2C59515058	A2C53255627	CONTINENTAL	Crankshaft Sensor
A2C59515058	8200772182	RENAULT	Crankshaft Sensor
A2C59515058	23731 1H0B	NISSAN	Crankshaft Sensor
A2C59515059	23731-4AA0A	NISSAN	Crankshaft Sensor
A2C59515059	8200746497	RENAULT	Crankshaft Sensor
A2C59515059	8200746497	DACIA	Crankshaft Sensor
A2C59515059	A2C53255629	CONTINENTAL	Crankshaft Sensor
A2C59515066	22680 AW400	NISSAN	Mass Airflow Sensor
A2C59515213	A607 905 07 00	MERCEDES-BENZ	Camshaft Sensor
A2C59515213	23731-00QOM	NISSAN	Camshaft Sensor

Article-No.	OE-No./Ref.-No.	Manufacturer	Product Name
A2C59515213	23760-00QOD	NISSAN	Camshaft Sensor
A2C59515213	23760-00QOE	NISSAN	Camshaft Sensor
A2C59515213	237310776R	RENAULT	Camshaft Sensor
A2C59515213	8200963886	RENAULT	Camshaft Sensor
A2C59515231	71739292	FIAT	Pressure Sensor
A2C59515231	16212460	OPEL	Pressure Sensor
A2C59515231	7700106644	RENAULT	Pressure Sensor
A2C59515231	16212460	DAEWOO	Pressure Sensor
A2C59515232	XS6F9F479AB	FORD	Pressure Sensor
A2C59517063	7566785	BMW	Knock Sensor
A2C59517063	13 62 7 566 785	BMW	Knock Sensor
A2C7371850080	862113	VAUXHALL	Sensor, exhaust pressure
A2C7371850080	55599659	VAUXHALL	Sensor, exhaust pressure
A2C7371850080	862113	OPEL	Sensor, exhaust pressure
A2C7371850080	55599659	OPEL	Sensor, exhaust pressure
G855302990800Z	S02990800	Continental/VDO	Knock Sensor
G855302990800Z	054 905 377 H	VW	Knock Sensor
G855302990800Z	054 905 377 A	VW	Knock Sensor
G855302990800Z	054 905 377 H	AUDI	Knock Sensor
G855302990800Z	054 905 377 A	AUDI	Knock Sensor
S101750016Z	7700739792	RENAULT	Crankshaft Sensor
S101750016Z	S101750016	Continental/VDO	Crankshaft Sensor
S101756003Z	7700850589	RENAULT	Crankshaft Sensor
S101756003Z	S101756003	Continental/VDO	Crankshaft Sensor
S101918001Z	62 38 313	OPEL	Crankshaft Sensor
S101918001Z	90451441	OPEL	Crankshaft Sensor
S101918001Z	62 38 313	VAUXHALL	Crankshaft Sensor
S101918001Z	90451441	VAUXHALL	Crankshaft Sensor
S101918001Z	S101918001	Continental/VDO	Crankshaft Sensor
S101938001Z	62 38 325	OPEL	Crankshaft Sensor
S101938001Z	90451442	OPEL	Crankshaft Sensor

© 2020 Continental Aftermarket & Services GmbH

Article-No.	OE-No./Ref.-No.	Manufacturer	Product Name
S101938001Z	62 38 325	VAUXHALL	Crankshaft Sensor
S101938001Z	90451442	VAUXHALL	Crankshaft Sensor
S101938001Z	S101938001	Continental/VDO	Crankshaft Sensor
S101938002Z	62 38 393	OPEL	Crankshaft Sensor
S101938002Z	90483739	OPEL	Crankshaft Sensor
S101938002Z	62 38 393	VAUXHALL	Crankshaft Sensor
S101938002Z	90483739	VAUXHALL	Crankshaft Sensor
S101938002Z	S101938002	Continental/VDO	Crankshaft Sensor
S101938004Z	62 38 098	OPEL	Crankshaft Sensor
S101938004Z	90520854	OPEL	Crankshaft Sensor
S101938004Z	S101938004	Continental/VDO	Crankshaft Sensor
S102340006Z	00001920C3	CITROËN	Crankshaft Sensor
S102340006Z	00001920W9	CITROËN	Crankshaft Sensor
S102340006Z	1920C3	CITROËN	Crankshaft Sensor
S102340006Z	1920W9	CITROËN	Crankshaft Sensor
S102340006Z	9606816880	CITROËN	Crankshaft Sensor
S102340006Z	9622209880	CITROËN	Crankshaft Sensor
S102340006Z	9606816880	FIAT	Crankshaft Sensor
S102340006Z	9622209880	FIAT	Crankshaft Sensor
S102340006Z	9622209880	LANCIA	Crankshaft Sensor
S102340006Z	00001920C3	PEUGEOT	Crankshaft Sensor
S102340006Z	00001920W9	PEUGEOT	Crankshaft Sensor
S102340006Z	1920C3	PEUGEOT	Crankshaft Sensor
S102340006Z	1920W9	PEUGEOT	Crankshaft Sensor
S102340006Z	9606816880	PEUGEOT	Crankshaft Sensor
S102340006Z	9622209880	PEUGEOT	Crankshaft Sensor
S102340006Z	9622209880	RENAULT	Crankshaft Sensor
S102340006Z	S102340006	Continental/VDO	Crankshaft Sensor
S102460001Z	3547699	VOLVO	Crankshaft Sensor
S102460001Z	S102460001	Continental/VDO	Crankshaft Sensor
S103057001Z	62 38 312	OPEL	Knock Sensor

Article-No.	OE-No./Ref.-No.	Manufacturer	Product Name
S103057001Z	90411972	OPEL	Knock Sensor
S103057001Z	62 38 312	VAUXHALL	Knock Sensor
S103057001Z	90411972	VAUXHALL	Knock Sensor
S103057001Z	S103057001	Continental/VDO	Knock Sensor
S103262002Z	8200128449	RENAULT	Crankshaft Sensor
S103262002Z	S103262002A	Continental/VDO	Crankshaft Sensor
S103518001Z	1 182 076	BMW	Wheel Speed Sensor
S103518001Z	34 52 1 182 076	BMW	Wheel Speed Sensor
S103518001Z	S103518001	Continental/VDO	Wheel Speed Sensor
S103518002Z	1 182 159	BMW	Wheel Speed Sensor
S103518002Z	34 52 1 182 159	BMW	Wheel Speed Sensor
S103518002Z	S103518002	Continental/VDO	Wheel Speed Sensor
S103541001Z	1 703 276	BMW	Knock Sensor
S103541001Z	S103541001	Continental/VDO	Knock Sensor
S103541001Z	12 14 1 703 276	BMW	Knock Sensor
S103557002Z	1 703 277	BMW	Crankshaft Sensor
S103557002Z	12 14 1 703 277	BMW	Crankshaft Sensor
S103557002Z	S103557002	Continental/VDO	Crankshaft Sensor
S103857002Z	09174621	OPEL	Crankshaft Sensor
S103857002Z	12 38 228	OPEL	Crankshaft Sensor
S103857002Z	S103857002A	Continental/VDO	Crankshaft Sensor
S103995001Z	S103995001	Continental/VDO	Knock Sensor
S103995001Z	5946 23	PEUGEOT	Knock Sensor
S103995001Z	A006 153 36 28	MERCEDES-BENZ	Knock Sensor
S103995001Z	A004 153 90 28	MERCEDES-BENZ	Knock Sensor
S103995001Z	A004 153 46 28	MERCEDES-BENZ	Knock Sensor
S103995001Z	A003 153 89 28	MERCEDES-BENZ	Knock Sensor
S103995001Z	006 153 36 28	MERCEDES-BENZ	Knock Sensor
S103995001Z	004 153 46 28	MERCEDES-BENZ	Knock Sensor
S103995001Z	003 153 89 28	MERCEDES-BENZ	Knock Sensor
S103995001Z	5946 23	CITROËN	Knock Sensor

© 2020 Continental Aftermarket & Services GmbH

Article-No.	OE-No./Ref.-No.	Manufacturer	Product Name
S105570001Z	62 38 079	OPEL	Camshaft Sensor
S105570001Z	90520850	OPEL	Camshaft Sensor
S105570001Z	5WK96052	Continental/VDO	Camshaft Sensor
S105578001Z	62 38 459	OPEL	Crankshaft Sensor
S105578001Z	90520856	OPEL	Crankshaft Sensor
S105578001Z	62 38 459	VAUXHALL	Crankshaft Sensor
S105578001Z	90520856	VAUXHALL	Crankshaft Sensor
S105578001Z	S105578001	Continental/VDO	Crankshaft Sensor
S105705002Z	1H0 927 808	AUDI	Wheel Speed Sensor
S105705002Z	1H0 927 808	SKODA	Wheel Speed Sensor
S105705002Z	1J0 927 804	SKODA	Wheel Speed Sensor
S105705002Z	S105705002	Continental/VDO	Wheel Speed Sensor
S105705002Z	1J0 927 804	VW	Wheel Speed Sensor
S105705002Z	1H0 927 808	VW	Wheel Speed Sensor
S105705002Z	1J0 927 804	SEAT	Wheel Speed Sensor
S105705002Z	1H0 927 808	SEAT	Wheel Speed Sensor
S105705002Z	1J0 927 804	AUDI	Wheel Speed Sensor
S105722003Z	09158720	OPEL	Knock Sensor
S105722003Z	62 38 181	OPEL	Knock Sensor
S105722003Z	S105722003A	Continental/VDO	Knock Sensor
S105757001Z	7700101970	RENAULT	Crankshaft Sensor
S105757001Z	7700103069	RENAULT	Crankshaft Sensor
S105757001Z	8200468645	RENAULT TRUCKS	Crankshaft Sensor
S105757001Z	S105757001	Continental/VDO	Crankshaft Sensor
S105778001Z	12 38 425	OPEL	Camshaft Sensor
S105778001Z	90536064	OPEL	Camshaft Sensor
S105778001Z	12 38 425	VAUXHALL	Camshaft Sensor
S105778001Z	90536064	VAUXHALL	Camshaft Sensor
S105778001Z	S105778001	Continental/VDO	Camshaft Sensor
S107023001Z	1J0 927 807 B	AUDI	Wheel Speed Sensor
S107023001Z	1J0 927 807 B	SEAT	Wheel Speed Sensor

Article-No.	OE-No./Ref.-No.	Manufacturer	Product Name
S107023001Z	1J0 927 807 B	SKODA	Wheel Speed Sensor
S107023001Z	1J0 927 807 B	VW	Wheel Speed Sensor
S107023001Z	S107023001	Continental/VDO	Wheel Speed Sensor
S107116001Z	0 025 723	BMW	Wheel Speed Sensor
S107116001Z	1 165 534	BMW	Wheel Speed Sensor
S107116001Z	34 52 0 025 723	BMW	Wheel Speed Sensor
S107116001Z	34 52 1 165 534	BMW	Wheel Speed Sensor
S107116001Z	34 52 6 756 375	BMW	Wheel Speed Sensor
S107116001Z	6 756 375	BMW	Wheel Speed Sensor
S107116001Z	S107116001	Continental/VDO	Wheel Speed Sensor
S107126001Z	1 435 485	BMW	Knock Sensor
S107126001Z	12 14 1 435 485	BMW	Knock Sensor
S107126001Z	13 62 7 568 422	BMW	Knock Sensor
S107126001Z	7 568 422	BMW	Knock Sensor
S107126001Z	S107126001	Continental/VDO	Knock Sensor
S107230001Z	1 709 616	BMW	Crankshaft Sensor
S107230001Z	12 14 1 709 616	BMW	Crankshaft Sensor
S107230001Z	S107230001	Continental/VDO	Crankshaft Sensor
S107326101Z	1362 7 535 067	BMW	Knock Sensor
S107326101Z	7 535 067	BMW	Knock Sensor
S107326101Z	5946 31	CITROËN	Knock Sensor
S107326101Z	9632754980	CITROËN	Knock Sensor
S107326101Z	5946 31	PEUGEOT	Knock Sensor
S107326101Z	9632754980	PEUGEOT	Knock Sensor
S107326101Z	S107326101D	Continental/VDO	Knock Sensor
S107326101Z	1362 7 535 067	MINI	Knock Sensor
S107326101Z	7 535 067	MINI	Knock Sensor
S107396002Z	0000454588	PEUGEOT	Wheel Speed Sensor
S107396002Z	454588	PEUGEOT	Wheel Speed Sensor
S107396002Z	9644966780	PEUGEOT	Wheel Speed Sensor
S107396002Z	S107396002B	Continental/VDO	Wheel Speed Sensor

© 2020 Continental Aftermarket & Services GmbH

Article-No.	OE-No./Ref.-No.	Manufacturer	Product Name
S107470001Z	09115064	OPEL	Wheel Speed Sensor
S107470001Z	12 38 236	OPEL	Wheel Speed Sensor
S107470001Z	09115064	VAUXHALL	Wheel Speed Sensor
S107470001Z	12 38 236	VAUXHALL	Wheel Speed Sensor
S107470001Z	S107470001	Continental/VDO	Wheel Speed Sensor
S107541001Z	09115115	OPEL	Crankshaft Sensor
S107541001Z	12 38 223	OPEL	Crankshaft Sensor
S107541001Z	09115115	VAUXHALL	Crankshaft Sensor
S107541001Z	12 38 223	VAUXHALL	Crankshaft Sensor
S107541001Z	S107541001A	Continental/VDO	Crankshaft Sensor
S107542002Z	1111037	FORD	Camshaft Sensor
S107542002Z	YS6A12K073AB	FORD	Camshaft Sensor
S107542002Z	S107542002A	Continental/VDO	Camshaft Sensor
S107583001Z	06A 905 377 B	AUDI	Knock Sensor
S107583001Z	06A 905 377 B	SEAT	Knock Sensor
S107583001Z	06A 905 377 B	SKODA	Knock Sensor
S107583001Z	06A 905 377 B	VW	Knock Sensor
S107583001Z	S107583001	Continental/VDO	Knock Sensor
S107583006Z	022 905 377	AUDI	Knock Sensor
S107583006Z	1120191	FORD	Knock Sensor
S107583006Z	YM2112A699AA	FORD	Knock Sensor
S107583006Z	S107583006	Continental/VDO	Knock Sensor
S107583006Z	022 905 377	VW	Knock Sensor
S107583006Z	955 606 125 10	PORSCHE	Knock Sensor
S107583008Z	07D 905 377	AUDI	Knock Sensor
S107583008Z	S107583008	Continental/VDO	Knock Sensor
S107583009Z	06C 905 377	VAG	Knock Sensor
S107583009Z	S107583009A	Continental/VDO	Knock Sensor
S107583021Z	06B 905 377 A	AUDI	Knock Sensor
S107583021Z	06B 905 377 A	VW	Knock Sensor
S107583021Z	S107583021A	Continental/VDO	Knock Sensor

Article-No.	OE-No./Ref.-No.	Manufacturer	Product Name
S107583022Z	06A 905 377 F	AUDI	Knock Sensor
S107583022Z	06A 905 377 F	VW	Knock Sensor
S107583022Z	S107583022A	Continental/VDO	Knock Sensor
S107583046Z	06F 905 377	AUDI	Knock Sensor
S107583046Z	06F 905 377	SEAT	Knock Sensor
S107583046Z	06F 905 377	SKODA	Knock Sensor
S107583046Z	06F 905 377	VW	Knock Sensor
S107583046Z	S107583046A	Continental/VDO	Knock Sensor
S107613001Z	S107613001E	Continental/VDO	Wheel Speed Sensor
S107613001Z	34 52 6 756 385	MINI	Wheel Speed Sensor
S107613001Z	6 756 385	MINI	Wheel Speed Sensor
S107631004Z	1 485 844	BMW	Crankshaft Sensor
S107631004Z	12 14 1 485 844	BMW	Crankshaft Sensor
S107631004Z	04693135AA	ROVER	Crankshaft Sensor
S107631004Z	S107631004A	Continental/VDO	Crankshaft Sensor
S107646001Z	030 905 377 C	AUDI	Knock Sensor
S107646001Z	030 905 377 C	SEAT	Knock Sensor
S107646001Z	030 905 377 C	SKODA	Knock Sensor
S107646001Z	030 905 377 C	VW	Knock Sensor
S107646001Z	S107646001	Continental/VDO	Knock Sensor
S119044012Z	13 62 7 525 015	BMW	Crankshaft Sensor
S119044012Z	7 525 015	BMW	Crankshaft Sensor
S119044012Z	S119044012C	Continental/VDO	Crankshaft Sensor
S119044012Z	10.1720-0214.3	Continental/VDO	Crankshaft Sensor
S119445001Z	13 62 7 525 014	BMW	Camshaft Sensor
S119445001Z	7 525 014	BMW	Camshaft Sensor
S119445001Z	S119445001D	Continental/VDO	Camshaft Sensor
S119564001Z	11 37 7 527 016	BMW	Eccentric Shaft Sensor
S119564001Z	7 527 016	BMW	Eccentric Shaft Sensor
S119565001Z	11 37 7 524 879	BMW	Eccentric Shaft Sensor
S119565001Z	7 524 879	BMW	Eccentric Shaft Sensor

© 2020 Continental Aftermarket & Services GmbH

Article-No.	OE-No./Ref.-No.	Manufacturer	Product Name
S119565001Z	S119565001	Continental/VDO	Eccentric Shaft Sensor
S119566001Z	1137 7 527 017	BMW	Eccentric Shaft Sensor
S119566001Z	7 527 017	BMW	Eccentric Shaft Sensor
S119566001Z	S119566001	Continental/VDO	Eccentric Shaft Sensor
S119858001Z	11 37 7 541 677	BMW	Eccentric Shaft Sensor
S119858001Z	00001920 LX	PEUGEOT	Eccentric Shaft Sensor
S119858001Z	7 541 677	BMW	Eccentric Shaft Sensor
S119858001Z	1920 LX	CITROËN	Eccentric Shaft Sensor
S119858001Z	1920 LX	PEUGEOT	Eccentric Shaft Sensor
S119858001Z	00001920 LX	CITROËN	Eccentric Shaft Sensor
S119915001Z	23 798-00QAC	NISSAN	Crankshaft Sensor
S119915001Z	8200396919	RENAULT	Crankshaft Sensor
S119915001Z	8200436025	RENAULT	Crankshaft Sensor
S119915001Z	8200643171	RENAULT	Crankshaft Sensor
S119915001Z	82 00 436 025	DACIA	Crankshaft Sensor
S119915001Z	S119915001C	Continental/VDO	Crankshaft Sensor
S119974001Z	7700101971	RENAULT	Crankshaft Sensor
S119974001Z	8200468646	RENAULT	Crankshaft Sensor
S119974001Z	S119974001	Continental/VDO	Crankshaft Sensor
S119976001Z	7700108073	RENAULT	Crankshaft Sensor
S119976001Z	8200468647	RENAULT	Crankshaft Sensor
S119976001Z	8200647556	RENAULT	Crankshaft Sensor
S119976001Z	S119976001	Continental/VDO	Crankshaft Sensor

Article-No.	OE-No./Ref.-No.	Manufacturer	Product Name

© 2020 Continental Aftermarket & Services GmbH

OE-No./Ref.-No.	Manufacturer	Article-No.	Product Name
0000161872	PEUGEOT	A2C59513321Z	Oxygen Sensor
00001618AN	CITROËN	A2C59513173Z	Oxygen Sensor
00001618AN	PEUGEOT	A2C59513173Z	Oxygen Sensor
00001618Z7	CITROËN	A2C59513184Z	Oxygen Sensor
00001618Z7	PEUGEOT	A2C59513184Z	Oxygen Sensor
000016283W	PEUGEOT	A2C59513221Z	Oxygen Sensor
000016287R	CITROËN	A2C59513174Z	Oxygen Sensor
000016287R	PEUGEOT	A2C59513174Z	Oxygen Sensor
000016288C	CITROËN	A2C59513321Z	Oxygen Sensor
000016288C	PEUGEOT	A2C59513321Z	Oxygen Sensor
000016288Z	CITROËN	A2C59513176Z	Oxygen Sensor
000016288Z	PEUGEOT	A2C59513176Z	Oxygen Sensor
000016289A	PEUGEOT	A2C59513176Z	Oxygen Sensor
000016289S	CITROËN	A2C59513321Z	Oxygen Sensor
000016289S	PEUGEOT	A2C59513321Z	Oxygen Sensor
000016289W	CITROËN	A2C59513174Z	Oxygen Sensor
000016289W	PEUGEOT	A2C59513174Z	Oxygen Sensor
00001628AA	CITROËN	A2C59513176Z	Oxygen Sensor
00001628AA	PEUGEOT	A2C59513176Z	Oxygen Sensor
00001628CP	PEUGEOT	A2C59513176Z	Oxygen Sensor
00001628HN	CITROËN	A2C59513173Z	Oxygen Sensor
00001628HN	PEUGEOT	A2C59513173Z	Oxygen Sensor
00001628HQ	CITROËN	A2C59513339Z	Oxygen Sensor
00001628HQ	PEUGEOT	A2C59513339Z	Oxygen Sensor
00001628HR	CITROËN	A2C59513184Z	Oxygen Sensor
00001628HR	PEUGEOT	A2C59513184Z	Oxygen Sensor
00001628HT	CITROËN	A2C59513176Z	Oxygen Sensor
00001628HT	PEUGEOT	A2C59513176Z	Oxygen Sensor
00001628J4	PEUGEOT	A2C59513884Z	Oxygen Sensor
00001628KN	CITROËN	A2C59513176Z	Oxygen Sensor
00001628KN	PEUGEOT	A2C59513176Z	Oxygen Sensor

OE-No./Ref.-No.	Manufacturer	Article-No.	Product Name
00001628KY	PEUGEOT	A2C59513173Z	Oxygen Sensor
00001628KY	CITROËN	A2C59513173Z	Oxygen Sensor
00001628LP	CITROËN	A2C59513176Z	Oxygen Sensor
00001628LP	PEUGEOT	A2C59513176Z	Oxygen Sensor
00001628NY	PEUGEOT	A2C59513173Z	Oxygen Sensor
00001628NY	CITROËN	A2C59513173Z	Oxygen Sensor
00001628PX	CITROËN	A2C59513321Z	Oxygen Sensor
00001628PX	PEUGEOT	A2C59513321Z	Oxygen Sensor
00001628QY	CITROËN	A2C59513321Z	Oxygen Sensor
00001628QY	PEUGEOT	A2C59513321Z	Oxygen Sensor
00001628R9	CITROËN	A2C59513305Z	Oxygen Sensor
00001628R9	PEUGEOT	A2C59513305Z	Oxygen Sensor
00001628T2	PEUGEOT	A2C59513305Z	Oxygen Sensor
00001628T2	CITROËN	A2C59513305Z	Oxygen Sensor
00001628YK	PEUGEOT	A2C59513176Z	Oxygen Sensor
000019207S	CITROËN	5WK9621Z	Mass Airflow Sensor
000019207S	PEUGEOT	5WK9621Z	Mass Airflow Sensor
000019208Q	CITROËN	5WK9623Z	Mass Airflow Sensor
000019208Q	PEUGEOT	5WK9623Z	Mass Airflow Sensor
00001920AG	CITROËN	5WK9628Z	Mass Airflow Sensor
00001920AG	PEUGEOT	5WK9628Z	Mass Airflow Sensor
00001920C3	CITROËN	S102340006Z	Crankshaft Sensor
00001920C3	PEUGEOT	S102340006Z	Crankshaft Sensor
00001920EK	PEUGEOT	5WK9631Z	Mass Airflow Sensor
00001920EK	CITROËN	5WK9631Z	Mass Airflow Sensor
00001920GG	CITROËN	5WK97004Z	Mass Airflow Sensor
00001920GN	CITROËN	5WK97001Z	Mass Airflow Sensor
00001920GN	PEUGEOT	5WK97001Z	Mass Airflow Sensor
00001920HH	CITROËN	5WK97002Z	Mass Airflow Sensor
00001920HH	PEUGEOT	5WK97002Z	Mass Airflow Sensor
00001920 LX	PEUGEOT	S119858001Z	Eccentric Shaft Sensor

© 2020 Continental Aftermarket & Services GmbH

OE-No./Ref.-No.	Manufacturer	Article-No.	Product Name
00001920 LX	CITROËN	S119858001Z	Eccentric Shaft Sensor
00001920W9	CITROËN	S102340006Z	Crankshaft Sensor
00001920W9	PEUGEOT	S102340006Z	Crankshaft Sensor
0000454543	CITROËN	A2C59512229Z	Wheel Speed Sensor
0000454554	CITROËN	A2C59513065	Wheel Speed Sensor
0000454588	PEUGEOT	S107396002Z	Wheel Speed Sensor
000 094 17 48	MERCEDES-BENZ	5WK9633Z	Mass Airflow Sensor
000 094 33 48	MERCEDES-BENZ	5WK97026Z	Mass Airflow Sensor
000 540 58 17	MERCEDES-BENZ	A2C59513304Z	Oxygen Sensor
000 540 62 17	MERCEDES-BENZ	A2C59513879Z	Oxygen Sensor
000 540 64 17	MERCEDES-BENZ	A2C59513304Z	Oxygen Sensor
000 540 65 17	MERCEDES-BENZ	A2C59513304Z	Oxygen Sensor
000 540 92 17	MERCEDES-BENZ	A2C59513454Z	Oxygen Sensor
000 540 95 17	MERCEDES-BENZ	A2C59513306Z	Oxygen Sensor
000 905 64 04	MERCEDES-BENZ	A2C59507498Z	Exhaust Temperature Sensor
001 540 05 17	MERCEDES-BENZ	A2C59513318Z	Oxygen Sensor
001 540 05 17	STEYR MOTORS	A2C59513318Z	Oxygen Sensor
001 540 06 17	MERCEDES-BENZ	A2C59513318Z	Oxygen Sensor
001 540 07 17	MERCEDES-BENZ	A2C59513317Z	Oxygen Sensor
001 540 07 17	STEYR MOTORS	A2C59513317Z	Oxygen Sensor
001 540 10 17	MERCEDES-BENZ	A2C59513311Z	Oxygen Sensor
001 540 37 17	MERCEDES-BENZ	A2C59513318Z	Oxygen Sensor
001 540 38 17	MERCEDES-BENZ	A2C59513318Z	Oxygen Sensor
001 540 47 17	MERCEDES-BENZ	A2C59513317Z	Oxygen Sensor
001 540 50 17	MERCEDES-BENZ	A2C59513318Z	Oxygen Sensor
001 540 50 17	STEYR MOTORS	A2C59513318Z	Oxygen Sensor
001 540 51 17	MERCEDES-BENZ	A2C59513318Z	Oxygen Sensor
001 540 51 17	STEYR MOTORS	A2C59513318Z	Oxygen Sensor
001 540 60 17	MERCEDES-BENZ	A2C59513318Z	Oxygen Sensor
001 540 60 17	STEYR MOTORS	A2C59513318Z	Oxygen Sensor
001 540 74 17	MERCEDES-BENZ	A2C59513317Z	Oxygen Sensor

OE-No./Ref.-No.	Manufacturer	Article-No.	Product Name
001 540 79 17	MERCEDES-BENZ	A2C59513318Z	Oxygen Sensor
001 540 79 17	STEYR MOTORS	A2C59513318Z	Oxygen Sensor
001 540 80 17	MERCEDES-BENZ	A2C59513317Z	Oxygen Sensor
001 540 80 17	STEYR MOTORS	A2C59513317Z	Oxygen Sensor
001 540 85 17	MERCEDES-BENZ	A2C59513317Z	Oxygen Sensor
001 540 85 17	STEYR MOTORS	A2C59513317Z	Oxygen Sensor
001 540 87 17	MERCEDES-BENZ	A2C59513317Z	Oxygen Sensor
001 540 87 17	STEYR MOTORS	A2C59513317Z	Oxygen Sensor
001 540 91 17	MERCEDES-BENZ	A2C59513317Z	Oxygen Sensor
001 540 91 17	STEYR MOTORS	A2C59513317Z	Oxygen Sensor
001 540 94 17	MERCEDES-BENZ	A2C59513318Z	Oxygen Sensor
001 540 95 17	MERCEDES-BENZ	A2C59513318Z	Oxygen Sensor
001 540 95 17	STEYR MOTORS	A2C59513318Z	Oxygen Sensor
001 905 30 00	MERCEDES-BENZ	A2C59507499Z	Exhaust Temperature Sensor
002 540 01 17	MERCEDES-BENZ	A2C59513318Z	Oxygen Sensor
002 540 06 17	MERCEDES-BENZ	A2C59513317Z	Oxygen Sensor
002 540 08 17	MERCEDES-BENZ	A2C59513317Z	Oxygen Sensor
002 540 57 17	MERCEDES-BENZ	A2C59513318Z	Oxygen Sensor
0 025 723	BMW	S107116001Z	Wheel Speed Sensor
003 153 89 28	MERCEDES-BENZ	S103995001Z	Knock Sensor
004 153 46 28	MERCEDES-BENZ	S103995001Z	Knock Sensor
004 165 009	SKODA	A2C59513237Z	Oxygen Sensor
004 542 08 18	MERCEDES-BENZ	A2C59513333Z	Oxygen Sensor
005 153 22 28	MERCEDES-BENZ	A2C59507499Z	Exhaust Temperature Sensor
006 153 36 28	MERCEDES-BENZ	S103995001Z	Knock Sensor
007 153 34 28	MERCEDES-BENZ	A2C59507499Z	Exhaust Temperature Sensor
007 153 95 28	MERCEDES-BENZ	A2C59507499Z	Exhaust Temperature Sensor
008 153 22 28	MERCEDES-BENZ	A2C59507498Z	Exhaust Temperature Sensor
009 542 95 17	MERCEDES-BENZ	A2C59513216Z	Oxygen Sensor
021 906 262 C	VW	A2C59513235Z	Oxygen Sensor

© 2020 Continental Aftermarket & Services GmbH

OE-No./Ref.-No.	Manufacturer	Article-No.	Product Name
021 906 265 A	VW	A2C59513185Z	Oxygen Sensor
021 906 265 A	SEAT	A2C59513185Z	Oxygen Sensor
021 906 265 AB	SEAT	A2C59513331Z	Oxygen Sensor
021 906 265 AB	VW	A2C59513331Z	Oxygen Sensor
021 906 265 AC	AUDI	A2C59513313Z	Oxygen Sensor
021 906 265 AC	VW	A2C59513313Z	Oxygen Sensor
021 906 265 AK	AUDI	A2C59513190Z	Oxygen Sensor
021 906 265 AK	SEAT	A2C59513190Z	Oxygen Sensor
021 906 265 AK	VW	A2C59513190Z	Oxygen Sensor
021 906 265 AQ	AUDI	A2C59513313Z	Oxygen Sensor
021 906 265 AQ	VW	A2C59513313Z	Oxygen Sensor
021 906 265 C	VW	A2C59513345Z	Oxygen Sensor
021 906 265 N	VW	A2C59513185Z	Oxygen Sensor
021 906 265 N	SEAT	A2C59513185Z	Oxygen Sensor
021 906 265 R	SEAT	A2C59513242Z	Oxygen Sensor
021 906 265 R	VW	A2C59513242Z	Oxygen Sensor
022 905 377	AUDI	S107583006Z	Knock Sensor
022 905 377	VW	S107583006Z	Knock Sensor
022 906 262 AH	VW	A2C59513235Z	Oxygen Sensor
022 906 262 BG	VW	A2C59513315Z	Oxygen Sensor
022 906 262 BH	VW	A2C59513316Z	Oxygen Sensor
022 906 262 F	VW	A2C59513319Z	Oxygen Sensor
022 906 262 M	SEAT	A2C59513316Z	Oxygen Sensor
022 906 262 M	VW	A2C59513316Z	Oxygen Sensor
022 906 262 Q	SEAT	A2C59513240Z	Oxygen Sensor
022 906 262 Q	VW	A2C59513240Z	Oxygen Sensor
022 906 265 A	AUDI	A2C59513240Z	Oxygen Sensor
022 906 265 B	AUDI	A2C59513235Z	Oxygen Sensor
022 906 265 C	AUDI	A2C59513315Z	Oxygen Sensor
023 906 262	VW	A2C59513347Z	Oxygen Sensor
023 906 265 D	VW	A2C59513331Z	Oxygen Sensor

OE-No./Ref.-No.	Manufacturer	Article-No.	Product Name
030 905 377 C	AUDI	S107646001Z	Knock Sensor
030 905 377 C	SEAT	S107646001Z	Knock Sensor
030 905 377 C	SKODA	S107646001Z	Knock Sensor
030 905 377 C	VW	S107646001Z	Knock Sensor
030 906 262	SEAT	A2C59513234Z	Oxygen Sensor
030 906 262	VW	A2C59513234Z	Oxygen Sensor
030 906 262 A	SEAT	A2C59513334Z	Oxygen Sensor
030 906 262 A	VW	A2C59513334Z	Oxygen Sensor
030 906 262 L	AUDI	A2C59513316Z	Oxygen Sensor
030 906 262 L	SEAT	A2C59513316Z	Oxygen Sensor
030 906 262 L	VW	A2C59513316Z	Oxygen Sensor
030 906 262 M	SEAT	A2C59513319Z	Oxygen Sensor
030 906 262 M	VW	A2C59513319Z	Oxygen Sensor
030 906 262 N	SEAT	A2C59513316Z	Oxygen Sensor
030 906 262 N	VW	A2C59513316Z	Oxygen Sensor
030 906 265 AC	VW	A2C59513345Z	Oxygen Sensor
030 906 265 CB	SEAT	A2C59513325Z	Oxygen Sensor
030 906 265 CB	VW	A2C59513325Z	Oxygen Sensor
030 906 265 F	VW	A2C59513225Z	Oxygen Sensor
030 906 265 J	VW	A2C59513225Z	Oxygen Sensor
030 906 265 N	VW	A2C59513225Z	Oxygen Sensor
032 906 265	AUDI	A2C59513189Z	Oxygen Sensor
032 906 265	VW	A2C59513189Z	Oxygen Sensor
035 906 265 B	AUDI	A2C59513227Z	Oxygen Sensor
035 906 265 B	SEAT	A2C59513227Z	Oxygen Sensor
035 906 265 B	VW	A2C59513227Z	Oxygen Sensor
036 906 088 C	AUDI	2910000216000	Exhaust Temperature Sensor
036 906 088 C	VW	2910000216000	Exhaust Temperature Sensor
036 906 262 H	SEAT	A2C59513315Z	Oxygen Sensor
036 906 262 H	SKODA	A2C59513315Z	Oxygen Sensor

© 2020 Continental Aftermarket & Services GmbH

OE-No./Ref.-No.	Manufacturer	Article-No.	Product Name
036 906 262 H	VW	A2C59513315Z	Oxygen Sensor
036 906 265 H	AUDI	A2C59513315Z	Oxygen Sensor
037 906 265 AD	VW	A2C59513313Z	Oxygen Sensor
037 906 461 BA	AUDI	A2C59512897	Mass Airflow Sensor
037 906 461 BA	VW	A2C59512897	Mass Airflow Sensor
038 906 088 A	AUDI	2910000215300	Exhaust Temperature Sensor
038 906 088 D	AUDI	2910000214000	Exhaust Temperature Sensor
038 906 088 E	AUDI	2910000214700	Exhaust Temperature Sensor
038 906 088 E	SKODA	2910000214700	Exhaust Temperature Sensor
03D 906 051	VW	5WK9693Z	Pressure Sensor
03D 906 051	SKODA	5WK9693Z	Pressure Sensor
03D 906 051	SEAT	5WK9693Z	Pressure Sensor
03D 906 051	AUDI	5WK9693Z	Pressure Sensor
03D 906 051 A	VW	5WK9693Z	Pressure Sensor
03D 906 051 A	SKODA	5WK9693Z	Pressure Sensor
03D 906 051 A	SEAT	5WK9693Z	Pressure Sensor
03D 906 051 A	AUDI	5WK9693Z	Pressure Sensor
03D906265B	VW	A2C59513323Z	Oxygen Sensor
03D 906 265 B	SKODA	A2C59513323Z	Oxygen Sensor
03G 906 088 AC	SEAT	2910000214300	Exhaust Temperature Sensor
03G 906 088 AC	SKODA	2910000214300	Exhaust Temperature Sensor
03G 906 088 AC	VW	2910000214300	Exhaust Temperature Sensor
03G 906 088 AF	AUDI	2910000214500	Exhaust Temperature Sensor
03G 906 088 AF	SEAT	2910000214500	Exhaust Temperature Sensor
03G 906 088 AF	SKODA	2910000214500	Exhaust Temperature Sensor
03G 906 088 AF	VW	2910000214500	Exhaust Temperature Sensor
03G 906 088 AK	AUDI	2910000214700	Exhaust Temperature Sensor
03G 906 088 AN	AUDI	2910000213300	Exhaust Temperature Sensor

OE-No./Ref.-No.	Manufacturer	Article-No.	Product Name
03G 906 088 AN	SEAT	2910000213300	Exhaust Temperature Sensor
03G 906 088 AN	SKODA	2910000213300	Exhaust Temperature Sensor
03G 906 088 AN	VW	2910000213300	Exhaust Temperature Sensor
03G 906 088 AP	AUDI	2910000827200	Exhaust Temperature Sensor
03G 906 088 BA	AUDI	2910000810300	Exhaust Temperature Sensor
03G906088D	SEAT	A2C59507004Z	Exhaust Temperature Sensor
03G906088D	SKODA	A2C59507004Z	Exhaust Temperature Sensor
03G906088D	VW	A2C59507004Z	Exhaust Temperature Sensor
03G906088D	AUDI	A2C59507004Z	Exhaust Temperature Sensor
03G 906 088 E	SEAT	2910000827700	Exhaust Temperature Sensor
03G 906 088 E	VW	2910000827700	Exhaust Temperature Sensor
03G906088F	AUDI	A2C59507009Z	Exhaust Temperature Sensor
03G906088F	SEAT	A2C59507009Z	Exhaust Temperature Sensor
03G906088F	SKODA	A2C59507009Z	Exhaust Temperature Sensor
03G906088F	VW	A2C59507009Z	Exhaust Temperature Sensor
03G 906 088 K	AUDI	2910000213100	Exhaust Temperature Sensor
03G 906 088 K	SEAT	2910000213100	Exhaust Temperature Sensor
03G 906 088 K	SKODA	2910000213100	Exhaust Temperature Sensor
03G 906 088 K	VW	2910000213100	Exhaust Temperature Sensor
03G 906 088 L	SEAT	2910000827600	Exhaust Temperature Sensor
03G 906 088 L	VW	2910000827600	Exhaust Temperature Sensor
03K 906 088 B	VW	2910000854900	Exhaust Temperature Sensor
03L 906 088 AF	VW	2910000854800	Exhaust Temperature Sensor
03L 906 088 AJ	SEAT	2910000212900	Exhaust Temperature Sensor
03L 906 088 AJ	SKODA	2910000212900	Exhaust Temperature Sensor
03L 906 088 AJ	VW	2910000212900	Exhaust Temperature Sensor

© 2020 Continental Aftermarket & Services GmbH

OE-No./Ref.-No.	Manufacturer	Article-No.	Product Name
03L 906 088 AJ	AUDI	2910000212900	Exhaust Temperature Sensor
03L 906 088 AT	VW	2910000213400	Exhaust Temperature Sensor
03L 906 088 BN	VW	2910000855300	Exhaust Temperature Sensor
03L 906 088 BQ	VW	2910000855400	Exhaust Temperature Sensor
03L 906 088 BS	AUDI	2910000213300	Exhaust Temperature Sensor
03L 906 088 BS	SEAT	2910000213300	Exhaust Temperature Sensor
03L 906 088 BS	SKODA	2910000213300	Exhaust Temperature Sensor
03L 906 088 BS	VW	2910000213300	Exhaust Temperature Sensor
03L 906 088 BT	AUDI	2910000810200	Exhaust Temperature Sensor
03L 906 088 CC	SKODA	A2C59507002Z	Exhaust Temperature Sensor
03L 906 088 CC	VW	A2C59507002Z	Exhaust Temperature Sensor
03L 906 088 CC	SEAT	A2C59507002Z	Exhaust Temperature Sensor
03L 906 088 CC	AUDI	A2C59507002Z	Exhaust Temperature Sensor
03L906088CE	AUDI	A2C59507007Z	Exhaust Temperature Sensor
03L906088CE	SEAT	A2C59507007Z	Exhaust Temperature Sensor
03L906088CE	SKODA	A2C59507007Z	Exhaust Temperature Sensor
03L906088CE	VW	A2C59507007Z	Exhaust Temperature Sensor
03L 906 088 CH	AUDI	2910000213000	Exhaust Temperature Sensor
03L 906 088 CH	SEAT	2910000213000	Exhaust Temperature Sensor
03L 906 088 CH	SKODA	2910000213000	Exhaust Temperature Sensor
03L 906 088 CH	VW	2910000213000	Exhaust Temperature Sensor
03L906088D	AUDI	A2C59507005Z	Exhaust Temperature Sensor
03L906088D	SEAT	A2C59507005Z	Exhaust Temperature Sensor
03L906088D	SKODA	A2C59507005Z	Exhaust Temperature Sensor
03L906088D	VW	A2C59507005Z	Exhaust Temperature Sensor
03L 906 088 DC	VW	2910000855100	Exhaust Temperature Sensor

OE-No./Ref.-No.	Manufacturer	Article-No.	Product Name
03L 906 088 DH	VW	2910000213800	Exhaust Temperature Sensor
03L 906 088 DJ	VW	2910000855200	Exhaust Temperature Sensor
03L906088E	AUDI	A2C59507500Z	Exhaust Temperature Sensor
03L906088E	SEAT	A2C59507500Z	Exhaust Temperature Sensor
03L906088E	SKODA	A2C59507500Z	Exhaust Temperature Sensor
03L906088E	VW	A2C59507500Z	Exhaust Temperature Sensor
03L 906 088 EG	AUDI	2910000827500	Exhaust Temperature Sensor
03L906088EJ	AUDI	A2C59507504Z	Exhaust Temperature Sensor
03L906088EJ	SEAT	A2C59507504Z	Exhaust Temperature Sensor
03L906088EJ	SKODA	A2C59507504Z	Exhaust Temperature Sensor
03L906088EJ	VW	A2C59507504Z	Exhaust Temperature Sensor
03L 906 088 FF	VW	2910000855000	Exhaust Temperature Sensor
03L 906 088 FG	AUDI	2910000213500	Exhaust Temperature Sensor
03L 906 088 FG	SKODA	2910000213500	Exhaust Temperature Sensor
03L 906 088 FG	VW	2910000213500	Exhaust Temperature Sensor
03L 906 088 HG	VW	2910000855000	Exhaust Temperature Sensor
03L 906 088 HH	VW	2910000854900	Exhaust Temperature Sensor
03L 906 088 J	VW	2910000827400	Exhaust Temperature Sensor
03L 906 088 JL	VW	2910000855100	Exhaust Temperature Sensor
03L 906 088 L	VW	2910000827000	Exhaust Temperature Sensor
03L 906 088 P	AUDI	2910000213500	Exhaust Temperature Sensor
03L 906 088 P	SKODA	2910000213500	Exhaust Temperature Sensor
03L 906 088 P	VW	2910000213500	Exhaust Temperature Sensor
03L 906 088 T	VW	2910000827300	Exhaust Temperature Sensor
03P906088A	AUDI	A2C59507008Z	Exhaust Temperature Sensor
03P906088A	SEAT	A2C59507008Z	Exhaust Temperature Sensor

© 2020 Continental Aftermarket & Services GmbH

OE-No./Ref.-No.	Manufacturer	Article-No.	Product Name
03P906088A	SKODA	A2C59507008Z	Exhaust Temperature Sensor
03P906088A	VW	A2C59507008Z	Exhaust Temperature Sensor
03P 906 088 D	SEAT	2910000811000	Exhaust Temperature Sensor
03P 906 088 D	SKODA	2910000811000	Exhaust Temperature Sensor
03P 906 088 D	VW	2910000811000	Exhaust Temperature Sensor
03P 906 088 E	SEAT	2910000811100	Exhaust Temperature Sensor
03P 906 088 E	SKODA	2910000811100	Exhaust Temperature Sensor
03P 906 088 E	VW	2910000811100	Exhaust Temperature Sensor
045 906 088 D	SEAT	2910000809800	Exhaust Temperature Sensor
045 906 088 D	SKODA	2910000809800	Exhaust Temperature Sensor
045 906 088 D	VW	2910000809800	Exhaust Temperature Sensor
045 906 088 F	SEAT	2910000215900	Exhaust Temperature Sensor
045 906 088 F	SKODA	2910000215900	Exhaust Temperature Sensor
045 906 088 F	VW	2910000215900	Exhaust Temperature Sensor
045 906 088 G	VW	2910000809700	Exhaust Temperature Sensor
045 906 088 G	SKODA	2910000809700	Exhaust Temperature Sensor
045 906 088 G	SEAT	2910000809700	Exhaust Temperature Sensor
045 906 088 J	SEAT	2910000216100	Exhaust Temperature Sensor
045 906 088 J	SKODA	2910000216100	Exhaust Temperature Sensor
045 906 088 J	VW	2910000216100	Exhaust Temperature Sensor
04693135AA	ROVER	S107631004Z	Crankshaft Sensor
047 906 265 B	SKODA	A2C59513319Z	Oxygen Sensor
047 906 265 C	SKODA	A2C59513319Z	Oxygen Sensor
04L 906 088 AE	AUDI	2910000810900	Exhaust Temperature Sensor
04L 906 088 AE	SEAT	2910000810900	Exhaust Temperature Sensor
04L 906 088 AE	SKODA	2910000810900	Exhaust Temperature Sensor

OE-No./Ref.-No.	Manufacturer	Article-No.	Product Name
04L 906 088 AE	VW	2910000810900	Exhaust Temperature Sensor
04L 906 088 AF	AUDI	2910000810000	Exhaust Temperature Sensor
04L 906 088 AF	SEAT	2910000810000	Exhaust Temperature Sensor
04L 906 088 AF	SKODA	2910000810000	Exhaust Temperature Sensor
04L 906 088 AF	VW	2910000810000	Exhaust Temperature Sensor
04L 906 088 B	AUDI	2910000215000	Exhaust Temperature Sensor
04L 906 088 B	SEAT	2910000215000	Exhaust Temperature Sensor
04L 906 088 B	SKODA	2910000215000	Exhaust Temperature Sensor
04L 906 088 B	VW	2910000215000	Exhaust Temperature Sensor
04L 906 088 DQ	AUDI	2910000810900	Exhaust Temperature Sensor
04L 906 088 DQ	SEAT	2910000810900	Exhaust Temperature Sensor
04L 906 088 DQ	SKODA	2910000810900	Exhaust Temperature Sensor
04L 906 088 DQ	VW	2910000810900	Exhaust Temperature Sensor
04L 906 088 DR	AUDI	2910000810700	Exhaust Temperature Sensor
04L 906 088 E	AUDI	2910000215100	Exhaust Temperature Sensor
04L 906 088 E	VW	2910000215100	Exhaust Temperature Sensor
04L 906 088 E	SKODA	2910000215100	Exhaust Temperature Sensor
04L 906 088 E	SEAT	2910000215100	Exhaust Temperature Sensor
04L 906 088 HT	VW	2910000810900	Exhaust Temperature Sensor
04L 906 088 HT	SEAT	2910000810900	Exhaust Temperature Sensor
04L 906 088 HT	AUDI	2910000810900	Exhaust Temperature Sensor
04L 906 088 K	AUDI	2910000809900	Exhaust Temperature Sensor
04L 906 088 K	VW	2910000809900	Exhaust Temperature Sensor
051 906 265 E	SEAT	A2C59513188Z	Oxygen Sensor
051 906 265 E	VW	A2C59513188Z	Oxygen Sensor
053 906 265	VW	A2C59513237Z	Oxygen Sensor

© 2020 Continental Aftermarket & Services GmbH

OE-No./Ref.-No.	Manufacturer	Article-No.	Product Name
053 906 265	AUDI	A2C59513237Z	Oxygen Sensor
054 905 377 A	VW	G855302990800Z	Knock Sensor
054 905 377 A	AUDI	G855302990800Z	Knock Sensor
054 905 377 H	VW	G855302990800Z	Knock Sensor
054 905 377 H	AUDI	G855302990800Z	Knock Sensor
058 133 471	VW	A2C59512895	Mass Airflow Sensor
058 133 471	AUDI	A2C59512895	Mass Airflow Sensor
058 906 265	AUDI	A2C59513312Z	Oxygen Sensor
058 906 265 B	AUDI	A2C59513347Z	Oxygen Sensor
058 906 265 B	VW	A2C59513347Z	Oxygen Sensor
059906088A	AUDI	A2C59507006Z	Exhaust Temperature Sensor
059906088A	SEAT	A2C59507006Z	Exhaust Temperature Sensor
059906088A	SKODA	A2C59507006Z	Exhaust Temperature Sensor
059906088A	VW	A2C59507006Z	Exhaust Temperature Sensor
059 906 088 AE	AUDI	2910000215600	Exhaust Temperature Sensor
059 906 088 AK	AUDI	2910000810800	Exhaust Temperature Sensor
059 906 088 AT	AUDI	2910000810800	Exhaust Temperature Sensor
059 906 088 BH	AUDI	2910000810100	Exhaust Temperature Sensor
059 906 088 BJ	AUDI	2910000213700	Exhaust Temperature Sensor
059 906 088 BJ	VW	2910000213700	Exhaust Temperature Sensor
059 906 088 BK	AUDI	2910000214900	Exhaust Temperature Sensor
059 906 088 CE	AUDI	2910000977600	Exhaust Temperature Sensor
059 906 088 CE	VW	2910000977600	Exhaust Temperature Sensor
059 906 088 CL	AUDI	2910000213700	Exhaust Temperature Sensor
059 906 088 CL	VW	2910000213700	Exhaust Temperature Sensor
059 906 088 H	AUDI	2910000827100	Exhaust Temperature Sensor
059 906 088 K	AUDI	2910000214600	Exhaust Temperature Sensor

OE-No./Ref.-No.	Manufacturer	Article-No.	Product Name
059 906 088 K	VW	2910000214600	Exhaust Temperature Sensor
059 906 088 M	AUDI	2910000214100	Exhaust Temperature Sensor
059 906 088 P	AUDI	2910000213600	Exhaust Temperature Sensor
059 906 088 Q	AUDI	2910000810400	Exhaust Temperature Sensor
059 906 461 K	AUDI	2910000437900	Mass Airflow Sensor
059 906 461 K	VW	2910000437900	Mass Airflow Sensor
066 906 262 A	VW	A2C59513234Z	Oxygen Sensor
06A 905 377 B	AUDI	S107583001Z	Knock Sensor
06A 905 377 B	SEAT	S107583001Z	Knock Sensor
06A 905 377 B	SKODA	S107583001Z	Knock Sensor
06A 905 377 B	VW	S107583001Z	Knock Sensor
06A 905 377 F	AUDI	S107583022Z	Knock Sensor
06A 905 377 F	VW	S107583022Z	Knock Sensor
06A 906 262 AH	SEAT	A2C59513315Z	Oxygen Sensor
06A 906 262 AH	SKODA	A2C59513315Z	Oxygen Sensor
06A 906 262 AH	VW	A2C59513315Z	Oxygen Sensor
06A 906 262 AJ	AUDI	A2C59513315Z	Oxygen Sensor
06A 906 262 AJ	SEAT	A2C59513315Z	Oxygen Sensor
06A 906 262 AJ	SKODA	A2C59513315Z	Oxygen Sensor
06A 906 262 AJ	VW	A2C59513315Z	Oxygen Sensor
06A 906 262 AK	AUDI	A2C59513347Z	Oxygen Sensor
06A 906 262 AK	SEAT	A2C59513347Z	Oxygen Sensor
06A 906 262 AK	SKODA	A2C59513347Z	Oxygen Sensor
06A 906 262 AK	VW	A2C59513347Z	Oxygen Sensor
06A 906 262 AL	VW	A2C59513347Z	Oxygen Sensor
06A 906 262 AM	AUDI	A2C59513315Z	Oxygen Sensor
06A 906 262 AM	VW	A2C59513315Z	Oxygen Sensor
06A 906 262 AN	AUDI	A2C59513240Z	Oxygen Sensor
06A 906 262 AN	SEAT	A2C59513240Z	Oxygen Sensor
06A 906 262 AN	SKODA	A2C59513240Z	Oxygen Sensor

© 2020 Continental Aftermarket & Services GmbH

OE-No./Ref.-No.	Manufacturer	Article-No.	Product Name
06A 906 262 AN	VW	A2C59513240Z	Oxygen Sensor
06A 906 262 AQ	SEAT	A2C59513314Z	Oxygen Sensor
06A 906 262 AQ	VW	A2C59513314Z	Oxygen Sensor
06A 906 262 AR	SEAT	A2C59513235Z	Oxygen Sensor
06A 906 262 AR	VW	A2C59513235Z	Oxygen Sensor
06A 906 262 AT	AUDI	A2C59513319Z	Oxygen Sensor
06A 906 262 BB	AUDI	A2C59513316Z	Oxygen Sensor
06A 906 262 BB	SEAT	A2C59513316Z	Oxygen Sensor
06A 906 262 BB	SKODA	A2C59513316Z	Oxygen Sensor
06A 906 262 BB	VW	A2C59513316Z	Oxygen Sensor
06A 906 262 BC	SKODA	A2C59513240Z	Oxygen Sensor
06A 906 262 BC	VW	A2C59513240Z	Oxygen Sensor
06A 906 262 BG	SKODA	A2C59513319Z	Oxygen Sensor
06A 906 262 BG	VW	A2C59513319Z	Oxygen Sensor
06A 906 262 BL	VW	A2C59513234Z	Oxygen Sensor
06A 906 262 CM	VW	A2C59513319Z	Oxygen Sensor
06A 906 262 CN	VW	A2C59513319Z	Oxygen Sensor
06A 906 262 CT	VW	A2C59513319Z	Oxygen Sensor
06A 906 262 F	SKODA	A2C59513319Z	Oxygen Sensor
06A 906 262 F	VW	A2C59513319Z	Oxygen Sensor
06A 906 262 N	VW	A2C59513315Z	Oxygen Sensor
06A 906 262 Q	AUDI	A2C59513338Z	Oxygen Sensor
06A 906 262 Q	SEAT	A2C59513338Z	Oxygen Sensor
06A 906 262 Q	SKODA	A2C59513338Z	Oxygen Sensor
06A 906 262 Q	VW	A2C59513338Z	Oxygen Sensor
06A 906 265 AM	SKODA	A2C59513325Z	Oxygen Sensor
06A 906 265 F	VW	A2C59513175Z	Oxygen Sensor
06A 906 265 F	AUDI	A2C59513175Z	Oxygen Sensor
06A 906 265 F	SKODA	A2C59513175Z	Oxygen Sensor
06A 906 265 F	SEAT	A2C59513175Z	Oxygen Sensor
06A 906 265 N	SEAT	A2C59513315Z	Oxygen Sensor

OE-No./Ref.-No.	Manufacturer	Article-No.	Product Name
06A 906 265 N	VW	A2C59513315Z	Oxygen Sensor
06B 905 377 A	AUDI	S107583021Z	Knock Sensor
06B 905 377 A	VW	S107583021Z	Knock Sensor
06B 906 265 A	AUDI	A2C59513323Z	Oxygen Sensor
06B 906 265 A	SKODA	A2C59513323Z	Oxygen Sensor
06B 906 265 A	VW	A2C59513323Z	Oxygen Sensor
06B 906 265 B	AUDI	A2C59513329Z	Oxygen Sensor
06B 906 265 B	SKODA	A2C59513329Z	Oxygen Sensor
06B 906 265 B	VW	A2C59513329Z	Oxygen Sensor
06B 906 265 D	AUDI	A2C59513240Z	Oxygen Sensor
06B 906 265 D	SKODA	A2C59513240Z	Oxygen Sensor
06B 906 265 D	VW	A2C59513240Z	Oxygen Sensor
06B 906 265 E	AUDI	A2C59513235Z	Oxygen Sensor
06C 905 377	VAG	S107583009Z	Knock Sensor
06C 906 265	AUDI	A2C59513316Z	Oxygen Sensor
06C 906 265	SKODA	A2C59513316Z	Oxygen Sensor
06C 906 265	VW	A2C59513316Z	Oxygen Sensor
06C 906 265 A	AUDI	A2C59513316Z	Oxygen Sensor
06C 906 265 C	AUDI	A2C59513314Z	Oxygen Sensor
06E 906 052	VW	5WK96821Z	Pressure Sensor
06E 906 052	AUDI	5WK96821Z	Pressure Sensor
06F 905 377	AUDI	S107583046Z	Knock Sensor
06F 905 377	SEAT	S107583046Z	Knock Sensor
06F 905 377	SKODA	S107583046Z	Knock Sensor
06F 905 377	VW	S107583046Z	Knock Sensor
06F 906 088 D	AUDI	2910000215700	Exhaust Temperature Sensor
06F 906 088 D	VW	2910000215700	Exhaust Temperature Sensor
06F 906 262 D	AUDI	A2C59513338Z	Oxygen Sensor
06F 906 262 D	SEAT	A2C59513338Z	Oxygen Sensor
06F 906 262 D	SKODA	A2C59513338Z	Oxygen Sensor

© 2020 Continental Aftermarket & Services GmbH

OE-No./Ref.-No.	Manufacturer	Article-No.	Product Name
06F 906 262 D	VW	A2C59513338Z	Oxygen Sensor
06J 906 461 D	AUDI	2910000438200	Mass Airflow Sensor
06J 906 461 D	SEAT	2910000438200	Mass Airflow Sensor
06J 906 461 D	SKODA	2910000438200	Mass Airflow Sensor
06J 906 461 D	VW	2910000438200	Mass Airflow Sensor
070 906 088 AC	VW	2910000214200	Exhaust Temperature Sensor
070 906 088 AD	VW	2910000214400	Exhaust Temperature Sensor
070 906 088 AF	VW	2910000977700	Exhaust Temperature Sensor
077 906 262 B	VW	A2C59513347Z	Oxygen Sensor
077 906 262 G	VW	A2C59513235Z	Oxygen Sensor
077 906 265 AC	AUDI	A2C59513240Z	Oxygen Sensor
077 906 265 AD	AUDI	A2C59513235Z	Oxygen Sensor
077 906 265 AE	AUDI	A2C59513235Z	Oxygen Sensor
077 906 265 K	AUDI	A2C59513312Z	Oxygen Sensor
077 906 265 L	AUDI	A2C59513312Z	Oxygen Sensor
077 906 265 R	AUDI	A2C59513312Z	Oxygen Sensor
078 906 265 M	AUDI	A2C59513241Z	Oxygen Sensor
078 906 265 M	VW	A2C59513241Z	Oxygen Sensor
078 906 265 M	SKODA	A2C59513241Z	Oxygen Sensor
078 906 265 N	AUDI	A2C59513312Z	Oxygen Sensor
078 906 265 N	SKODA	A2C59513312Z	Oxygen Sensor
078 906 265 N	VW	A2C59513312Z	Oxygen Sensor
078 906 265 P	AUDI	A2C59513312Z	Oxygen Sensor
078 906 265 P	SKODA	A2C59513312Z	Oxygen Sensor
078 906 265 P	VW	A2C59513312Z	Oxygen Sensor
078 906 265 Q	AUDI	A2C59513312Z	Oxygen Sensor
078 906 265 R	AUDI	A2C59513312Z	Oxygen Sensor
07C 906 262 A	VW	A2C59513316Z	Oxygen Sensor
07C 906 262 AF	AUDI	A2C59513234Z	Oxygen Sensor
07C 906 262 AG	AUDI	A2C59513334Z	Oxygen Sensor

OE-No./Ref.-No.	Manufacturer	Article-No.	Product Name
07C 906 262 AH	AUDI	A2C59513334Z	Oxygen Sensor
07C 906 262 C	VW	A2C59513234Z	Oxygen Sensor
07C 906 262 H	VW	A2C59513316Z	Oxygen Sensor
07C 906 262 J	VW	A2C59513234Z	Oxygen Sensor
07C 906 262 M	VW	A2C59513235Z	Oxygen Sensor
07C 906 262 P	VW	A2C59513235Z	Oxygen Sensor
07D 905 377	AUDI	S107583008Z	Knock Sensor
07D 906 262 A	VW	A2C59513235Z	Oxygen Sensor
07D 906 262 B	VW	A2C59513235Z	Oxygen Sensor
07D 906 262 E	VW	A2C59513235Z	Oxygen Sensor
07K.906.051	VW	5WK96971Z	Pressure Sensor
07K.906.051	AUDI	5WK96971Z	Pressure Sensor
0 872 674	MINI	A2C59513888Z	Oxygen Sensor
09110733	OPEL	5WK9620Z	Mass Airflow Sensor
09115064	OPEL	S107470001Z	Wheel Speed Sensor
09115064	VAUXHALL	S107470001Z	Wheel Speed Sensor
09115115	OPEL	S107541001Z	Crankshaft Sensor
09115115	VAUXHALL	S107541001Z	Crankshaft Sensor
09118698	VAUXHALL	A2C59513224Z	Oxygen Sensor
09158720	OPEL	S105722003Z	Knock Sensor
09174621	OPEL	S103857002Z	Crankshaft Sensor
09192922	VAUXHALL	A2C59513217Z	Oxygen Sensor
09193148	VAUXHALL	A2C59513217Z	Oxygen Sensor
09193149	OPEL	A2C59513543	Mass Airflow Sensor
09193654	VAUXHALL	A2C59513217Z	Oxygen Sensor
09199469	VAUXHALL	A2C59513217Z	Oxygen Sensor
09199590	VAUXHALL	A2C59513217Z	Oxygen Sensor
09201701	OPEL	5WK9609Z	Mass Airflow Sensor
09227760	OPEL	A2C59513543	Mass Airflow Sensor
0K32A 13210	KIA	5WK9625Z	Mass Airflow Sensor
0K32A-13210	KIA	5WK9625Z	Mass Airflow Sensor

© 2020 Continental Aftermarket & Services GmbH

OE-No./Ref.-No.	Manufacturer	Article-No.	Product Name
0K996 18861	KIA	A2C59513457Z	Oxygen Sensor
0K996-18861	KIA	A2C59513457Z	Oxygen Sensor
10.1720-0214.3	VDO	S119044012Z	Crankshaft Sensor
1000169	FORD	A2C59513241Z	Oxygen Sensor
1001702	FORD	A2C59513216Z	Oxygen Sensor
10096129	GMC	A2C59513222Z	Oxygen Sensor
10096129	CHEVROLET	A2C59513222Z	Oxygen Sensor
1013764	FORD	A2C59513216Z	Oxygen Sensor
10137641	GMC	A2C59513222Z	Oxygen Sensor
1022476	FORD	A2C59513190Z	Oxygen Sensor
1035595	FORD	A2C59513171Z	Oxygen Sensor
1053108	FORD	A2C59513231Z	Oxygen Sensor
1064227	FORD	A2C59512221Z	Wheel Speed Sensor
1067208	FORD	A2C59513067	Wheel Speed Sensor
1088606	FORD	A2C59513058	Wheel Speed Sensor
1088635	FORD	A2C59513067	Wheel Speed Sensor
1088851	FORD	A2C59513231Z	Oxygen Sensor
1093743	FORD	A2C59512221Z	Wheel Speed Sensor
1094175	FORD	A2C59513171Z	Oxygen Sensor
1108795	FORD	A2C59513232Z	Oxygen Sensor
111 094 01 48	MERCEDES-BENZ	5WK9613Z	Mass Airflow Sensor
1111037	FORD	S107542002Z	Camshaft Sensor
1113382	FORD	A2C59513171Z	Oxygen Sensor
1120191	FORD	S107583006Z	Knock Sensor
1123897	FORD	A2C59513171Z	Oxygen Sensor
1133441	FORD	A2C59513239Z	Oxygen Sensor
11 37 7 524 879	BMW	S119565001Z	Eccentric Shaft Sensor
11 37 7 527 016	BMW	S119564001Z	Eccentric Shaft Sensor
1137 7 527 017	BMW	S119566001Z	Eccentric Shaft Sensor
11 37 7 541 677	BMW	S119858001Z	Eccentric Shaft Sensor
1148070	FORD	A2C59513171Z	Oxygen Sensor

OE-No./Ref.-No.	Manufacturer	Article-No.	Product Name
1 163 027	BMW	A2C59512225Z	Wheel Speed Sensor
1 163 188	BMW	A2C59512225Z	Wheel Speed Sensor
1 165 519	BMW	A2C59512225Z	Wheel Speed Sensor
1 165 534	BMW	S107116001Z	Wheel Speed Sensor
11 72 1 438 814	BMW	5WK9639Z	Mass Airflow Sensor
11 72 7 521 727	BMW	5WK9639Z	Mass Airflow Sensor
11 78 0 872 674	MINI	A2C59513888Z	Oxygen Sensor
11 78 1 247 406	BMW	A2C59513229Z	Oxygen Sensor
11 78 1 247 475	BMW	A2C59513308Z	Oxygen Sensor
11 78 1 404 697	BMW	A2C59513330Z	Oxygen Sensor
11 78 1 427 884	BMW	A2C59513343Z	Oxygen Sensor
11 78 1 433 940	BMW	A2C59513233Z	Oxygen Sensor
11 78 1 437 586	BMW	A2C59513330Z	Oxygen Sensor
11 78 1 702 931	BMW	A2C59513302Z	Oxygen Sensor
11 78 1 704 259	BMW	A2C59513308Z	Oxygen Sensor
11 78 1 720 860	BMW	A2C59513302Z	Oxygen Sensor
11 78 1 730 005	BMW	A2C59513302Z	Oxygen Sensor
11 78 1 734 393	BMW	A2C59513302Z	Oxygen Sensor
11 78 1 735 500	BMW	A2C59513302Z	Oxygen Sensor
11 78 1 735 710	BMW	A2C59513301Z	Oxygen Sensor
11 78 1 739 845	BMW	A2C59513310Z	Oxygen Sensor
11 78 1 742 050	BMW	A2C59513229Z	Oxygen Sensor
11 78 1 747 579	BMW	A2C59513302Z	Oxygen Sensor
11 78 7 503 441	BMW	A2C59513311Z	Oxygen Sensor
11 78 7 513 962	BMW	A2C59513229Z	Oxygen Sensor
11 78 7 513 963	BMW	A2C59513233Z	Oxygen Sensor
11 78 7 529 980	BMW	A2C59513240Z	Oxygen Sensor
11 78 7 832 035	BMW	A2C59513229Z	Oxygen Sensor
1 182 076	BMW	S103518001Z	Wheel Speed Sensor
1 182 159	BMW	S103518002Z	Wheel Speed Sensor
12 14 1 435 485	BMW	S107126001Z	Knock Sensor

© 2020 Continental Aftermarket & Services GmbH

OE-No./Ref.-No.	Manufacturer	Article-No.	Product Name
12 14 1 485 844	BMW	S107631004Z	Crankshaft Sensor
12 14 1 703 276	BMW	S103541001Z	Knock Sensor
12 14 1 703 277	BMW	S103557002Z	Crankshaft Sensor
12 14 1 709 616	BMW	S107230001Z	Crankshaft Sensor
12 38 223	OPEL	S107541001Z	Crankshaft Sensor
12 38 223	VAUXHALL	S107541001Z	Crankshaft Sensor
12 38 228	OPEL	S103857002Z	Crankshaft Sensor
12 38 236	OPEL	S107470001Z	Wheel Speed Sensor
12 38 236	VAUXHALL	S107470001Z	Wheel Speed Sensor
12 38 394	OPEL	5WK96820Z	Pressure Sensor
12 38 425	OPEL	S105778001Z	Camshaft Sensor
12 38 425	VAUXHALL	S105778001Z	Camshaft Sensor
123944	FORD	5WK97002Z	Mass Airflow Sensor
1 247 406	BMW	A2C59513229Z	Oxygen Sensor
1 247 475	BMW	A2C59513308Z	Oxygen Sensor
12 47 527	OPEL	2910000188800	Crankshaft Sensor
12 47 527	VAUXHALL	2910000188800	Crankshaft Sensor
12 47 529	OPEL	2910000216400	Camshaft Sensor
12 47 529	VAUXHALL	2910000216400	Camshaft Sensor
12 47 686	OPEL	2910000216500	Camshaft Sensor
12 47 686	VAUXHALL	2910000216500	Camshaft Sensor
12 47 862	OPEL	2910000216600	Camshaft Sensor
12 47 862	VAUXHALL	2910000216600	Camshaft Sensor
12 47 936	OPEL	2910000216700	Camshaft Sensor
12 47 936	VAUXHALL	2910000216700	Camshaft Sensor
12576059	OPEL	2910000438600	Mass Airflow Sensor
12576059	VAUXHALL	2910000438600	Mass Airflow Sensor
12788131	SAAB	2910000437700	Mass Airflow Sensor
1300544	FORD	A2C59513231Z	Oxygen Sensor
1303898	FORD	5WK97002Z	Mass Airflow Sensor
1309292	FORD	A2C59513231Z	Oxygen Sensor

OE-No./Ref.-No.	Manufacturer	Article-No.	Product Name
1322705	FORD	A2C59513231Z	Oxygen Sensor
1333637	FORD	5WK97004Z	Mass Airflow Sensor
1348615	FORD	5WK97004Z	Mass Airflow Sensor
1351337	FORD	A2C59513231Z	Oxygen Sensor
135 542 02 18	SMART	A2C59513334Z	Oxygen Sensor
13 62 1 432 356	BMW	5WK96050Z	Mass Airflow Sensor
13 62 1 438 871	BMW	5WK96132Z	Mass Airflow Sensor
1362 7 513 956	BMW	5WK9642Z	Mass Airflow Sensor
13 62 7 513 957	BMW	A2C59511576	Mass Airflow Sensor
13 62 7 520 519	BMW	5WK97502Z	Mass Airflow Sensor
13 62 7 525 014	BMW	S119445001Z	Camshaft Sensor
13 62 7 525 015	BMW	S119044012Z	Crankshaft Sensor
1362 7 535 067	BMW	S107326101Z	Knock Sensor
1362 7 535 067	MINI	S107326101Z	Knock Sensor
13 62 7 551 638	BMW	5WK97508Z	Mass Airflow Sensor
13 62 7 566 785	BMW	A2C59517063	Knock Sensor
1362 7 566 786	BMW	A2C59506615	Knock Sensor
1362 7 566 983	BMW	5WK9642Z	Mass Airflow Sensor
13 62 7 566 984	BMW	A2C59511576	Mass Airflow Sensor
1362 7 567 451	BMW	5WK96132Z	Mass Airflow Sensor
13 62 7 568 422	BMW	S107126001Z	Knock Sensor
13 62 7 593 624	BMW	5WK97512Z	Mass Airflow Sensor
13627598861	BMW	A2C59506395	Knock Sensor
13 62 7 598 861	BMW	A2C59506395	Knock Sensor
1362 7 599 042	BMW	5WK96857Z	Pressure Sensor
13 62 7 633 958	BMW	2910000216800	Camshaft Sensor
13 62 7 804 150	BMW	2910000437500	Mass Airflow Sensor
13 62 7 807 020	BMW	2910000437600	Mass Airflow Sensor
1362 7 843 531	BMW	5WK96865Z	Pressure Sensor
1367825	FORD	A2C59513878Z	Oxygen Sensor
1376235	FORD	2910000438400	Mass Airflow Sensor

© 2020 Continental Aftermarket & Services GmbH

OE-No./Ref.-No.	Manufacturer	Article-No.	Product Name
1 404 697	BMW	A2C59513330Z	Oxygen Sensor
14061KA000	SUBARU	A2C59513227Z	Oxygen Sensor
1 427 884	BMW	A2C59513343Z	Oxygen Sensor
1 432 356	BMW	5WK96050Z	Mass Airflow Sensor
1 433 940	BMW	A2C59513233Z	Oxygen Sensor
1 435 485	BMW	S107126001Z	Knock Sensor
1 437 586	BMW	A2C59513330Z	Oxygen Sensor
1 438 814	BMW	5WK9639Z	Mass Airflow Sensor
1 438 871	BMW	5WK96132Z	Mass Airflow Sensor
1439044	FORD	5WK9700Z	Pressure Sensor
1 485 844	BMW	S107631004Z	Crankshaft Sensor
1516668	FORD	2910000438500	Mass Airflow Sensor
1516717	FORD	5WK96813Z	Pressure Sensor
15637653	GMC	A2C59513222Z	Oxygen Sensor
1588A081	MITSUBISHI	A2C59513874Z	Oxygen Sensor
161872	PEUGEOT	A2C59513321Z	Oxygen Sensor
1618AN	CITROËN	A2C59513173Z	Oxygen Sensor
1618AN	PEUGEOT	A2C59513173Z	Oxygen Sensor
1618Z7	CITROËN	A2C59513184Z	Oxygen Sensor
1618Z7	PEUGEOT	A2C59513184Z	Oxygen Sensor
16212460	OPEL	A2C59515231	Pressure Sensor
16212460	DAEWOO	A2C59515231	Pressure Sensor
16283W	PEUGEOT	A2C59513221Z	Oxygen Sensor
16287R	CITROËN	A2C59513174Z	Oxygen Sensor
16287R	PEUGEOT	A2C59513174Z	Oxygen Sensor
16288C	CITROËN	A2C59513321Z	Oxygen Sensor
16288C	PEUGEOT	A2C59513321Z	Oxygen Sensor
16288Z	CITROËN	A2C59513176Z	Oxygen Sensor
16288Z	PEUGEOT	A2C59513176Z	Oxygen Sensor
16289A	PEUGEOT	A2C59513176Z	Oxygen Sensor
16289S	CITROËN	A2C59513321Z	Oxygen Sensor

OE-No./Ref.-No.	Manufacturer	Article-No.	Product Name
16289S	PEUGEOT	A2C59513321Z	Oxygen Sensor
16289W	CITROËN	A2C59513174Z	Oxygen Sensor
16289W	PEUGEOT	A2C59513174Z	Oxygen Sensor
1628AA	CITROËN	A2C59513176Z	Oxygen Sensor
1628AA	PEUGEOT	A2C59513176Z	Oxygen Sensor
1628CP	PEUGEOT	A2C59513176Z	Oxygen Sensor
1628HN	CITROËN	A2C59513173Z	Oxygen Sensor
1628HN	PEUGEOT	A2C59513173Z	Oxygen Sensor
1628HQ	CITROËN	A2C59513339Z	Oxygen Sensor
1628HQ	PEUGEOT	A2C59513339Z	Oxygen Sensor
1628HR	CITROËN	A2C59513184Z	Oxygen Sensor
1628HR	PEUGEOT	A2C59513184Z	Oxygen Sensor
1628HT	CITROËN	A2C59513176Z	Oxygen Sensor
1628HT	PEUGEOT	A2C59513176Z	Oxygen Sensor
1628J4	PEUGEOT	A2C59513884Z	Oxygen Sensor
1628KN	CITROËN	A2C59513176Z	Oxygen Sensor
1628KN	PEUGEOT	A2C59513176Z	Oxygen Sensor
1628KY	CITROËN	A2C59513173Z	Oxygen Sensor
1628KY	PEUGEOT	A2C59513173Z	Oxygen Sensor
1628LP	CITROËN	A2C59513176Z	Oxygen Sensor
1628LP	PEUGEOT	A2C59513176Z	Oxygen Sensor
1628NY	CITROËN	A2C59513173Z	Oxygen Sensor
1628NY	PEUGEOT	A2C59513173Z	Oxygen Sensor
1628PX	CITROËN	A2C59513321Z	Oxygen Sensor
1628PX	PEUGEOT	A2C59513321Z	Oxygen Sensor
1628QY	CITROËN	A2C59513321Z	Oxygen Sensor
1628QY	PEUGEOT	A2C59513321Z	Oxygen Sensor
1628R9	PEUGEOT	A2C59513305Z	Oxygen Sensor
1628R9	CITROËN	A2C59513305Z	Oxygen Sensor
1628T2	PEUGEOT	A2C59513305Z	Oxygen Sensor
1628T2	CITROËN	A2C59513305Z	Oxygen Sensor

© 2020 Continental Aftermarket & Services GmbH

OE-No./Ref.-No.	Manufacturer	Article-No.	Product Name
1628YK	PEUGEOT	A2C59513176Z	Oxygen Sensor
16 32 7 585 680	BMW	5WK97513Z	Mass Airflow Sensor
16580 00Q0A	NISSAN	5WK97008Z	Mass Airflow Sensor
16580-00QAB	NISSAN	5WK9620Z	Mass Airflow Sensor
1 702 931	BMW	A2C59513302Z	Oxygen Sensor
1 703 276	BMW	S103541001Z	Knock Sensor
1 703 277	BMW	S103557002Z	Crankshaft Sensor
1 704 259	BMW	A2C59513308Z	Oxygen Sensor
1 709 616	BMW	S107230001Z	Crankshaft Sensor
1 720 860	BMW	A2C59513302Z	Oxygen Sensor
1 730 005	BMW	A2C59513302Z	Oxygen Sensor
1 734 393	BMW	A2C59513302Z	Oxygen Sensor
1 735 500	BMW	A2C59513302Z	Oxygen Sensor
1 735 710	BMW	A2C59513301Z	Oxygen Sensor
1 739 845	BMW	A2C59513310Z	Oxygen Sensor
1 742 050	BMW	A2C59513229Z	Oxygen Sensor
1 747 579	BMW	A2C59513302Z	Oxygen Sensor
1821360B00	SUBARU	A2C59513167Z	Oxygen Sensor
18213 60B00	SUZUKI	A2C59513167Z	Oxygen Sensor
18213-60B00	SUZUKI	A2C59513167Z	Oxygen Sensor
18213 64B00	SUZUKI	A2C59513167Z	Oxygen Sensor
18213-64B00	SUZUKI	A2C59513167Z	Oxygen Sensor
191 927 807 D	AUDI	A2C59512223Z	Wheel Speed Sensor
191 927 807 D	SEAT	A2C59512223Z	Wheel Speed Sensor
191 927 807 D	VW	A2C59512223Z	Wheel Speed Sensor
19207S	PEUGEOT	5WK9621Z	Mass Airflow Sensor
19207S	CITROËN	5WK9621Z	Mass Airflow Sensor
19208Q	CITROËN	5WK9623Z	Mass Airflow Sensor
19208Q	PEUGEOT	5WK9623Z	Mass Airflow Sensor
1920AG	CITROËN	5WK9628Z	Mass Airflow Sensor
1920AG	PEUGEOT	5WK9628Z	Mass Airflow Sensor

OE-No./Ref.-No.	Manufacturer	Article-No.	Product Name
1920AG	LANCIA	5WK9628Z	Mass Airflow Sensor
1920AG	FIAT	5WK9628Z	Mass Airflow Sensor
1920C3	CITROËN	S102340006Z	Crankshaft Sensor
1920C3	PEUGEOT	S102340006Z	Crankshaft Sensor
1920EK	CITROËN	5WK9631Z	Mass Airflow Sensor
1920EK	PEUGEOT	5WK9631Z	Mass Airflow Sensor
1920GG	CITROËN	5WK97004Z	Mass Airflow Sensor
1920GN	CITROËN	5WK97001Z	Mass Airflow Sensor
1920GN	PEUGEOT	5WK97001Z	Mass Airflow Sensor
1920HH	CITROËN	5WK97002Z	Mass Airflow Sensor
1920HH	PEUGEOT	5WK97002Z	Mass Airflow Sensor
1920HP	CITROËN	2910000217100	Camshaft Sensor
1920HP	PEUGEOT	2910000217100	Camshaft Sensor
1920KQ	CITROËN	2910000438400	Mass Airflow Sensor
1920KQ	PEUGEOT	2910000438400	Mass Airflow Sensor
1920LK	CITROËN	5WK97015Z	Mass Airflow Sensor
1920LK	PEUGEOT	5WK97015Z	Mass Airflow Sensor
1920 LX	CITROËN	S119858001Z	Eccentric Shaft Sensor
1920 LX	PEUGEOT	S119858001Z	Eccentric Shaft Sensor
1920QZ	CITROËN	2910000216900	Camshaft Sensor
1920QZ	PEUGEOT	2910000216900	Camshaft Sensor
1920W9	CITROËN	S102340006Z	Crankshaft Sensor
1920W9	PEUGEOT	S102340006Z	Crankshaft Sensor
1H0 927 808	AUDI	S105705002Z	Wheel Speed Sensor
1H0 927 808	SKODA	S105705002Z	Wheel Speed Sensor
1H0 927 808	VW	S105705002Z	Wheel Speed Sensor
1H0 927 808	SEAT	S105705002Z	Wheel Speed Sensor
1J0 927 804	SKODA	S105705002Z	Wheel Speed Sensor
1J0 927 804	VW	S105705002Z	Wheel Speed Sensor
1J0 927 804	SEAT	S105705002Z	Wheel Speed Sensor
1J0 927 804	AUDI	S105705002Z	Wheel Speed Sensor

© 2020 Continental Aftermarket & Services GmbH

OE-No./Ref.-No.	Manufacturer	Article-No.	Product Name
1J0 927 807 B	AUDI	S107023001Z	Wheel Speed Sensor
1J0 927 807 B	SEAT	S107023001Z	Wheel Speed Sensor
1J0 927 807 B	SKODA	S107023001Z	Wheel Speed Sensor
1J0 927 807 B	VW	S107023001Z	Wheel Speed Sensor
22204-26010	TOYOTA	2910000438100	Mass Airflow Sensor
223650035R	RENAULT	5WK9681Z	Pressure Sensor
22365 AX00A	NISSAN	5WK96823Z	Pressure Sensor
22365 EB30A	NISSAN	5WK96900Z	Pressure Sensor
22680 7S000	NISSAN	2910000438300	Mass Airflow Sensor
22680 7S00B	NISSAN	2910000438300	Mass Airflow Sensor
22680 AW400	NISSAN	A2C59515066	Mass Airflow Sensor
22680 AW400	NISSAN	2910000438300	Mass Airflow Sensor
22680 JD50A	NISSAN	5WK97008Z	Mass Airflow Sensor
22690 0F410	NISSAN	A2C59513458Z	Oxygen Sensor
22690 19B10	NISSAN	A2C59513227Z	Oxygen Sensor
22690 2F010	NISSAN	A2C59513458Z	Oxygen Sensor
22690 39F00	NISSAN	A2C59513458Z	Oxygen Sensor
22690 69F02	NISSAN	A2C59513458Z	Oxygen Sensor
22690 73C00	NISSAN	A2C59513458Z	Oxygen Sensor
22690 76J00	NISSAN	A2C59513458Z	Oxygen Sensor
22690 7C100	NISSAN	A2C59513458Z	Oxygen Sensor
22690 99B00	NISSAN	A2C59513458Z	Oxygen Sensor
22690 9F600	NISSAN	A2C59513866Z	Oxygen Sensor
22690 9F601	NISSAN	A2C59513868Z	Oxygen Sensor
22690 AU000	NISSAN	A2C59513890Z	Oxygen Sensor
22691 3Y101	NISSAN	A2C59513866Z	Oxygen Sensor
226A0 8U300	NISSAN	A2C59513890Z	Oxygen Sensor
226A0 AX000	NISSAN	A2C59513881Z	Oxygen Sensor
226A0 EA200	NISSAN	A2C59513890Z	Oxygen Sensor
22752508	OPEL	2910000437800	Mass Airflow Sensor
22752508	VAUXHALL	2910000437800	Mass Airflow Sensor

OE-No./Ref.-No.	Manufacturer	Article-No.	Product Name
22752508	CHEVROLET	2910000437800	Mass Airflow Sensor
23731-00QOM	NISSAN	A2C59515213	Camshaft Sensor
237310776R	RENAULT	A2C59515213	Camshaft Sensor
23731 1H0B	NISSAN	A2C59515058	Crankshaft Sensor
23731-4AA0A	NISSAN	A2C59515059	Crankshaft Sensor
23760-00QOD	NISSAN	A2C59515213	Camshaft Sensor
23760-00QOE	NISSAN	A2C59515213	Camshaft Sensor
23 798-00QAC	NISSAN	A2C59513358Z	Crankshaft Sensor
23 798-00QAC	NISSAN	S119915001Z	Crankshaft Sensor
24.0711-1146.1	VDO	A2C59513060	Wheel Speed Sensor
24.0711-5049.3	VDO	A2C59512221Z	Wheel Speed Sensor
24.0711-5273.3	VDO	A2C59513057	Wheel Speed Sensor
24.0711-6039.3	VDO	A2C59513058	Wheel Speed Sensor
24.0711-6040.3	VDO	A2C59513067	Wheel Speed Sensor
24.0713-1109.1	VDO	A2C59513055	Wheel Speed Sensor
24.0721-1185.3	VDO	A2C59513065	Wheel Speed Sensor
24.0721-1193.3	VDO	A2C59513787	Wheel Speed Sensor
24.0721-1925.1	VDO	A2C59512223Z	Wheel Speed Sensor
24.0741-1103.3	VDO	A2C59512225Z	Wheel Speed Sensor
24.0741-1108.3	VDO	A2C59512228Z	Wheel Speed Sensor
24.0751-1136.3	VDO	A2C59512229Z	Wheel Speed Sensor
24133391	GENERAL MOTORS	A2C59513167Z	Oxygen Sensor
24404016	OPEL	5WK9634Z	Mass Airflow Sensor
24452491	OPEL	2910000437700	Mass Airflow Sensor
24452491	VAUXHALL	2910000437700	Mass Airflow Sensor
25037313	GMC	A2C59513167Z	Oxygen Sensor
25085-00Q0B	NISSAN	5WK9681Z	Pressure Sensor
25085-00QAA	NISSAN	5WK9681Z	Pressure Sensor
25106073	GENERAL MOTORS	A2C59513167Z	Oxygen Sensor
25107378	GMC	A2C59513167Z	Oxygen Sensor
25132068	GMC	A2C59513167Z	Oxygen Sensor

© 2020 Continental Aftermarket & Services GmbH

OE-No./Ref.-No.	Manufacturer	Article-No.	Product Name
25132535	GMC	A2C59513222Z	Oxygen Sensor
25133185	GMC	A2C59513167Z	Oxygen Sensor
25133503	GMC	A2C59513222Z	Oxygen Sensor
25162600	GMC	A2C59513167Z	Oxygen Sensor
25162753	DAEWOO	A2C59513167Z	Oxygen Sensor
25163613	VAUXHALL	A2C59513288Z	Oxygen Sensor
25164596	VAUXHALL	A2C59513167Z	Oxygen Sensor
25164596	DAEWOO	A2C59513167Z	Oxygen Sensor
25165312	GMC	A2C59513222Z	Oxygen Sensor
25165313	DAEWOO	A2C59513224Z	Oxygen Sensor
25171573	GMC	A2C59513167Z	Oxygen Sensor
25171574	GMC	A2C59513167Z	Oxygen Sensor
25171581	GMC	A2C59513167Z	Oxygen Sensor
25172619	GMC	A2C59513302Z	Oxygen Sensor
25172621	GMC	A2C59513302Z	Oxygen Sensor
25172651	GMC	A2C59513302Z	Oxygen Sensor
25172653	GMC	A2C59513302Z	Oxygen Sensor
25172654	GMC	A2C59513302Z	Oxygen Sensor
25172655	GMC	A2C59513302Z	Oxygen Sensor
25172659	GMC	A2C59513302Z	Oxygen Sensor
25172661	GMC	A2C59513185Z	Oxygen Sensor
25176708	GMC	A2C59513222Z	Oxygen Sensor
25176709	GMC	A2C59513222Z	Oxygen Sensor
25192205	OPEL	2910000216600	Camshaft Sensor
25192205	VAUXHALL	2910000216600	Camshaft Sensor
25312179	GMC	A2C59513222Z	Oxygen Sensor
25312184	DAEWOO	A2C59513224Z	Oxygen Sensor
25312200	VAUXHALL	A2C59513224Z	Oxygen Sensor
25321313	VAUXHALL	A2C59513238Z	Oxygen Sensor
25323632	VAUXHALL	A2C59513328Z	Oxygen Sensor
25335280	VAUXHALL	A2C59513223Z	Oxygen Sensor

OE-No./Ref.-No.	Manufacturer	Article-No.	Product Name
271 094 02 48	MERCEDES-BENZ	5WK9638Z	Mass Airflow Sensor
28164 37100	HYUNDAI	5WK96050Z	Mass Airflow Sensor
28164-37100	HYUNDAI	5WK96050Z	Mass Airflow Sensor
28164 37200	KIA	5wk9643Z	Mass Airflow Sensor
28164 37200	HYUNDAI	5wk9643Z	Mass Airflow Sensor
28164-37200	KIA	5wk9643Z	Mass Airflow Sensor
28164-37200	HYUNDAI	5wk9643Z	Mass Airflow Sensor
2S6A-9F479-CB	FORD	5WK96813Z	Pressure Sensor
2S6Q 12B579AB	FORD	5WK9631Z	Mass Airflow Sensor
2S6Q12B579BA	FORD	5WK97004Z	Mass Airflow Sensor
2S6Q12B579BB	FORD	5WK97004Z	Mass Airflow Sensor
3040432	FORD	A2C59513231Z	Oxygen Sensor
30611231	VOLVO	5WK9604Z	Mass Airflow Sensor
30611532	VOLVO	5WK96133Z	Mass Airflow Sensor
30611533	VOLVO	5WK9624Z	Mass Airflow Sensor
30637016	VOLVO	A2C59513878Z	Oxygen Sensor
30637520	VOLVO	A2C59513878Z	Oxygen Sensor
30637521	VOLVO	A2C59513878Z	Oxygen Sensor
30637837	VOLVO	A2C59513878Z	Oxygen Sensor
30650109	VOLVO	A2C59513878Z	Oxygen Sensor
30713642	VOLVO	2910000978200	Exhaust Temperature Sensor
30713739	VOLVO	2910000978300	Exhaust Temperature Sensor
30729648	VOLVO	2910000978100	Exhaust Temperature Sensor
30731563	VOLVO	A2C59513231Z	Oxygen Sensor
30751456	VOLVO	2910000978400	Exhaust Temperature Sensor
30757655	VOLVO	2910000438500	Mass Airflow Sensor
30777415	VOLVO	2910000438400	Mass Airflow Sensor
31293031	VOLVO	2910000978300	Exhaust Temperature Sensor
31293032	VOLVO	2910000978200	Exhaust Temperature Sensor

© 2020 Continental Aftermarket & Services GmbH

OE-No./Ref.-No.	Manufacturer	Article-No.	Product Name
31293172	VOLVO	2910000978400	Exhaust Temperature Sensor
31319265	VOLVO	2910000978000	Exhaust Temperature Sensor
31319621	VOLVO	2910000216900	Camshaft Sensor
31319840	VOLVO	2910000978000	Exhaust Temperature Sensor
31319841	VOLVO	2910000977900	Exhaust Temperature Sensor
31319842	VOLVO	2910000977800	Exhaust Temperature Sensor
31370463	VOLVO	2910000978400	Exhaust Temperature Sensor
31370464	VOLVO	2910000978100	Exhaust Temperature Sensor
31370465	VOLVO	2910000978200	Exhaust Temperature Sensor
31370466	VOLVO	2910000978000	Exhaust Temperature Sensor
31370467	VOLVO	2910000977900	Exhaust Temperature Sensor
31370468	VOLVO	2910000977800	Exhaust Temperature Sensor
31370469	VOLVO	2910000978300	Exhaust Temperature Sensor
31370692	VOLVO	2910000977900	Exhaust Temperature Sensor
31431045	VOLVO	2910000978400	Exhaust Temperature Sensor
31431046	VOLVO	2910000978100	Exhaust Temperature Sensor
31431047	VOLVO	2910000978200	Exhaust Temperature Sensor
31431048	VOLVO	2910000978000	Exhaust Temperature Sensor
31431049	VOLVO	2910000977800	Exhaust Temperature Sensor
31431050	VOLVO	2910000978300	Exhaust Temperature Sensor
31439824	VOLVO	2910000977900	Exhaust Temperature Sensor
330 906 265	VW	A2C59513345Z	Oxygen Sensor
34 52 0 025 723	BMW	S107116001Z	Wheel Speed Sensor
34 52 1 163 027	BMW	A2C59512225Z	Wheel Speed Sensor
34 52 1 163 188	BMW	A2C59512225Z	Wheel Speed Sensor
34 52 1 165 519	BMW	A2C59512225Z	Wheel Speed Sensor
34 52 1 165 534	BMW	S107116001Z	Wheel Speed Sensor

OE-No./Ref.-No.	Manufacturer	Article-No.	Product Name
34 52 1 182 076	BMW	S103518001Z	Wheel Speed Sensor
34 52 1 182 159	BMW	S103518002Z	Wheel Speed Sensor
34 52 6 756 375	BMW	S107116001Z	Wheel Speed Sensor
34 52 6 756 385	MINI	S107613001Z	Wheel Speed Sensor
3517778	VOLVO	A2C59513237Z	Oxygen Sensor
3547699	VOLVO	S102460001Z	Crankshaft Sensor
3559458	FORD	A2C59513171Z	Oxygen Sensor
357 927 807	VW	A2C59512223Z	Wheel Speed Sensor
357 927 807	AUDI	A2C59512223Z	Wheel Speed Sensor
36531P0AA01	HONDA	A2C59513869Z	Oxygen Sensor
36531-P0A-A01	HONDA	A2C59513869Z	Oxygen Sensor
36531P2YG01	HONDA	A2C59513455Z	Oxygen Sensor
36531-P2Y-G01	HONDA	A2C59513455Z	Oxygen Sensor
36531P3FA01	HONDA	A2C59513869Z	Oxygen Sensor
36531-P3F-A01	HONDA	A2C59513869Z	Oxygen Sensor
36531P3YG02	HONDA	A2C59513455Z	Oxygen Sensor
36531-P3Y-G02	HONDA	A2C59513455Z	Oxygen Sensor
36531P54003	HONDA	A2C59513869Z	Oxygen Sensor
36531-P54-003	HONDA	A2C59513869Z	Oxygen Sensor
36531P72J01	HONDA	A2C59513869Z	Oxygen Sensor
36531-P72-J01	HONDA	A2C59513869Z	Oxygen Sensor
36531P73G01	HONDA	A2C59513869Z	Oxygen Sensor
36531-P73-G01	HONDA	A2C59513869Z	Oxygen Sensor
36531PADG01	HONDA	A2C59513869Z	Oxygen Sensor
36531-PAD-G01	HONDA	A2C59513869Z	Oxygen Sensor
36531PCA014	HONDA	A2C59513869Z	Oxygen Sensor
36531-PCA-014	HONDA	A2C59513869Z	Oxygen Sensor
36531PDAE02	HONDA	A2C59513869Z	Oxygen Sensor
36531-PDA-E02	HONDA	A2C59513869Z	Oxygen Sensor
36531PK2J01	HONDA	A2C59513869Z	Oxygen Sensor
36531-PK2-J01	HONDA	A2C59513869Z	Oxygen Sensor

© 2020 Continental Aftermarket & Services GmbH

OE-No./Ref.-No.	Manufacturer	Article-No.	Product Name
36531PK3A05	HONDA	A2C59513869Z	Oxygen Sensor
36531-PK3-A05	HONDA	A2C59513869Z	Oxygen Sensor
36531PLRA01	HONDA	A2C59513880Z	Oxygen Sensor
36531-PLR-A01	HONDA	A2C59513880Z	Oxygen Sensor
36531PWA903	HONDA	A2C59513887Z	Oxygen Sensor
36531-PWA-903	HONDA	A2C59513887Z	Oxygen Sensor
36531PWAE01	HONDA	A2C59513887Z	Oxygen Sensor
36531-PWA-E01	HONDA	A2C59513887Z	Oxygen Sensor
36531PWAG02	HONDA	A2C59513887Z	Oxygen Sensor
36531-PWA-G02	HONDA	A2C59513887Z	Oxygen Sensor
36531PWAG51	HONDA	A2C59513887Z	Oxygen Sensor
36531-PWA-G51	HONDA	A2C59513887Z	Oxygen Sensor
36531PWAG52	HONDA	A2C59513887Z	Oxygen Sensor
36531-PWA-G52	HONDA	A2C59513887Z	Oxygen Sensor
36531PWEE01	HONDA	A2C59513886Z	Oxygen Sensor
36531-PWE-E01	HONDA	A2C59513886Z	Oxygen Sensor
36531PWEG01	HONDA	A2C59513886Z	Oxygen Sensor
36531-PWE-G01	HONDA	A2C59513886Z	Oxygen Sensor
3721930	FORD	A2C59513171Z	Oxygen Sensor
37980-RMA-E01	HONDA	2910000438000	Mass Airflow Sensor
39210 02610	KIA	A2C59513892Z	Oxygen Sensor
39210-02610	KIA	A2C59513892Z	Oxygen Sensor
39210 02640	KIA	A2C59513892Z	Oxygen Sensor
39210-02640	KIA	A2C59513892Z	Oxygen Sensor
39210 22018	HYUNDAI	A2C59513457Z	Oxygen Sensor
39210-22018	HYUNDAI	A2C59513457Z	Oxygen Sensor
39210 22019	HYUNDAI	A2C59513457Z	Oxygen Sensor
39210-22019	HYUNDAI	A2C59513457Z	Oxygen Sensor
39210 22610	HYUNDAI	A2C59513875Z	Oxygen Sensor
39210 22610	KIA	A2C59513875Z	Oxygen Sensor
39210-22610	HYUNDAI	A2C59513875Z	Oxygen Sensor

OE-No./Ref.-No.	Manufacturer	Article-No.	Product Name
39210-22610	KIA	A2C59513875Z	Oxygen Sensor
39210 22620	HYUNDAI	A2C59513875Z	Oxygen Sensor
39210-22620	HYUNDAI	A2C59513875Z	Oxygen Sensor
39210 23750	HYUNDAI	A2C59513875Z	Oxygen Sensor
39210 23750	KIA	A2C59513875Z	Oxygen Sensor
39210-23750	HYUNDAI	A2C59513875Z	Oxygen Sensor
39210-23750	KIA	A2C59513875Z	Oxygen Sensor
39210 23950	HYUNDAI	A2C59513875Z	Oxygen Sensor
39210-23950	HYUNDAI	A2C59513875Z	Oxygen Sensor
39210 26620	KIA	A2C59513875Z	Oxygen Sensor
39210-26620	KIA	A2C59513875Z	Oxygen Sensor
3A0 927 807	VW	A2C59513787	Wheel Speed Sensor
3A0 927 807	AUDI	A2C59513787	Wheel Speed Sensor
3L3A12B579BA	FORD	A2C59514878	Mass Airflow Sensor
3M5A-12B579-AB	FORD	5WK97002Z	Mass Airflow Sensor
4080233	FORD	A2C59513171Z	Oxygen Sensor
420 133 471	VW	2910000437300	Mass Airflow Sensor
420 133 471	AUDI	2910000437300	Mass Airflow Sensor
44 02 733	OPEL	5WK9620Z	Mass Airflow Sensor
4416861	OPEL	5WK97008Z	Mass Airflow Sensor
44 35 200	OPEL	5WK9681Z	Pressure Sensor
44 35 200	VAUXHALL	5WK9681Z	Pressure Sensor
45 06 158	OPEL	5WK9609Z	Mass Airflow Sensor
4515688	FORD	A2C59514878	Mass Airflow Sensor
454543	CITROËN	A2C59512229Z	Wheel Speed Sensor
454554	CITROËN	A2C59513065	Wheel Speed Sensor
454588	PEUGEOT	S107396002Z	Wheel Speed Sensor
4570909	SCANIA	A2C59513878Z	Oxygen Sensor
45 70 909	SAAB	A2C59513878Z	Oxygen Sensor
46426389	FIAT	A2C59513320Z	Oxygen Sensor
46438836	FIAT	A2C59512893	Mass Airflow Sensor

© 2020 Continental Aftermarket & Services GmbH

OE-No./Ref.-No.	Manufacturer	Article-No.	Product Name
46447841	FIAT	A2C59513320Z	Oxygen Sensor
46449401	FIAT	A2C59513215Z	Oxygen Sensor
46455802	FIAT	A2C59513215Z	Oxygen Sensor
46460055	LANCIA	A2C59513215Z	Oxygen Sensor
46460055	FIAT	A2C59513215Z	Oxygen Sensor
46481458	FIAT	A2C59513322Z	Oxygen Sensor
46519513	FIAT	A2C59513320Z	Oxygen Sensor
46521170	FIAT	A2C59513322Z	Oxygen Sensor
46521170	LANCIA	A2C59513322Z	Oxygen Sensor
46529385	FIAT	A2C59513215Z	Oxygen Sensor
46545432	FIAT	A2C59513215Z	Oxygen Sensor
46552313	FIAT	A2C59513320Z	Oxygen Sensor
46 60 502	SAAB	A2C59513870Z	Oxygen Sensor
46 62 359	SAAB	A2C59513870Z	Oxygen Sensor
46750241	ALFA ROMEO	A2C59513337Z	Oxygen Sensor
46750241	FIAT	A2C59513337Z	Oxygen Sensor
46750241	LANCIA	A2C59513337Z	Oxygen Sensor
46750243	ALFA ROMEO	A2C59513335Z	Oxygen Sensor
46750243	FIAT	A2C59513335Z	Oxygen Sensor
46750243	LANCIA	A2C59513335Z	Oxygen Sensor
46750249	FIAT	A2C59513322Z	Oxygen Sensor
46750249	LANCIA	A2C59513322Z	Oxygen Sensor
46751082	LANCIA	A2C59513169Z	Oxygen Sensor
46751082	ALFA ROMEO	A2C59513169Z	Oxygen Sensor
46751082	FIAT	A2C59513169Z	Oxygen Sensor
46760867	LANCIA	A2C59513215Z	Oxygen Sensor
46760867	FIAT	A2C59513215Z	Oxygen Sensor
46762182	LANCIA	A2C59513169Z	Oxygen Sensor
46762182	ALFA ROMEO	A2C59513169Z	Oxygen Sensor
46762182	FIAT	A2C59513169Z	Oxygen Sensor
46762653	ALFA ROMEO	A2C59513335Z	Oxygen Sensor

OE-No./Ref.-No.	Manufacturer	Article-No.	Product Name
46762653	FIAT	A2C59513335Z	Oxygen Sensor
46762653	LANCIA	A2C59513335Z	Oxygen Sensor
46774531	FIAT	A2C59513322Z	Oxygen Sensor
46786046	LANCIA	A2C59513215Z	Oxygen Sensor
46786046	FIAT	A2C59513215Z	Oxygen Sensor
46786048	ALFA ROMEO	A2C59513337Z	Oxygen Sensor
48 19 491	OPEL	2910000437800	Mass Airflow Sensor
48 19 491	VAUXHALL	2910000437800	Mass Airflow Sensor
4G0 906 088 H	AUDI	2910000215500	Exhaust Temperature Sensor
4H0 906 088 AA	AUDI	2910000810600	Exhaust Temperature Sensor
4H229G820AA	FORD	5WK97010Z	Mass Airflow Sensor
4H2Q12B579AC	FORD	5WK97010Z	Mass Airflow Sensor
4R8Q12B579AC	FORD	5WK97011Z	Mass Airflow Sensor
5001834021	IVECO	A2C59513169Z	Oxygen Sensor
504083015	IVECO	A2C59513169Z	Oxygen Sensor
51.09413.6000	MAN	5WK97505Z	Mass Airflow Sensor
55351836	VAUXHALL	A2C59513174Z	Oxygen Sensor
553 53 148	SAAB	A2C59513173Z	Oxygen Sensor
55353467	OPEL	2910000438600	Mass Airflow Sensor
55353467	VAUXHALL	2910000438600	Mass Airflow Sensor
55353813	OPEL	5WK97012Z	Mass Airflow Sensor
55355404	OPEL	A2C59507010Z	Exhaust Temperature Sensor
55558578	OPEL	A2C59507011Z	Exhaust Temperature Sensor
55560617	VAUXHALL	A2C59513217Z	Oxygen Sensor
55563375	OPEL	5WK96820Z	Pressure Sensor
55564270	OPEL	2910000977500	Exhaust Temperature Sensor
55564270	VAUXHALL	2910000977500	Exhaust Temperature Sensor
55564977	OPEL	A2C59507502Z	Exhaust Temperature Sensor
55565652	OPEL	2910000978500	Exhaust Temperature Sensor

© 2020 Continental Aftermarket & Services GmbH

OE-No./Ref.-No.	Manufacturer	Article-No.	Product Name
55565652	VAUXHALL	2910000978500	Exhaust Temperature Sensor
55566086	OPEL	A2C59507507Z	Exhaust Temperature Sensor
55566185	OPEL	A2C59507003Z	Exhaust Temperature Sensor
55566575	OPEL	A2C59507506Z	Exhaust Temperature Sensor
55566575	VAUXHALL	A2C59507506Z	Exhaust Temperature Sensor
55566621	OPEL	A2C59507509Z	Exhaust Temperature Sensor
55566631	OPEL	A2C59507508Z	Exhaust Temperature Sensor
55569463	OPEL	2910000188800	Crankshaft Sensor
55569463	VAUXHALL	2910000188800	Crankshaft Sensor
55571362	OPEL	A2C59507503Z	Exhaust Temperature Sensor
55573508	OPEL	2910000216400	Camshaft Sensor
55573508	VAUXHALL	2910000216400	Camshaft Sensor
55574183	OPEL	A2C59507510Z	Exhaust Temperature Sensor
55574938	OPEL	2910000855600	Exhaust Temperature Sensor
55574938	VAUXHALL	2910000855600	Exhaust Temperature Sensor
55578308	OPEL	2910000216700	Camshaft Sensor
55578308	VAUXHALL	2910000216700	Camshaft Sensor
55578799	OPEL	2910000978600	Exhaust Temperature Sensor
55578799	VAUXHALL	2910000978600	Exhaust Temperature Sensor
55580466	OPEL	2910000216500	Camshaft Sensor
55580466	VAUXHALL	2910000216500	Camshaft Sensor
55599659	VAUXHALL	A2C7371850080	Sensor, exhaust pressure
55599659	OPEL	A2C7371850080	Sensor, exhaust pressure
5613959	GMC	A2C59513167Z	Oxygen Sensor
58 55 375	OPEL	A2C59507507Z	Exhaust Temperature Sensor
58 55 376	OPEL	A2C59507509Z	Exhaust Temperature Sensor
58 55 377	OPEL	A2C59507508Z	Exhaust Temperature Sensor
58 55 387	OPEL	A2C59507003Z	Exhaust Temperature Sensor

OE-No./Ref.-No.	Manufacturer	Article-No.	Product Name
5946 23	PEUGEOT	S103995001Z	Knock Sensor
5946 23	CITROËN	S103995001Z	Knock Sensor
5946 31	CITROËN	S107326101Z	Knock Sensor
5946 31	PEUGEOT	S107326101Z	Knock Sensor
5WK9150-I	Continental/VDO	5WK9150Z	Mass Airflow Sensor
5wk9604-I	Continental/VDO	5WK9604Z	Mass Airflow Sensor
5WK96050-K	Continental/VDO	5WK96050Z	Mass Airflow Sensor
5WK96052	Continental/VDO	S105570001Z	Camshaft Sensor
5WK9606-I	Continental/VDO	5WK9606Z	Mass Airflow Sensor
5WK9607-I	Continental/VDO	5WK9607Z	Mass Airflow Sensor
5WK9609	Continental/VDO	5WK9609Z	Mass Airflow Sensor
5WK9613	Continental/VDO	5WK9613Z	Mass Airflow Sensor
5WK96132	Continental/VDO	5WK96132Z	Mass Airflow Sensor
5WK96133	Continental/VDO	5WK96133Z	Mass Airflow Sensor
5WK9615-I	Continental/VDO	5WK9615Z	Mass Airflow Sensor
5wk9620-i	Continental/VDO	5WK9620Z	Mass Airflow Sensor
5WK9621-I	Continental/VDO	5WK9621Z	Mass Airflow Sensor
5WK9623	Continental/VDO	5WK9623Z	Mass Airflow Sensor
5WK9624-I	Continental/VDO	5WK9624Z	Mass Airflow Sensor
5WK9625	Continental/VDO	5WK9625Z	Mass Airflow Sensor
5WK9628	Continental/VDO	5WK9628Z	Mass Airflow Sensor
5WK9631	Continental/VDO	5WK9631Z	Mass Airflow Sensor
5WK9633	Continental/VDO	5WK9633Z	Mass Airflow Sensor
5WK9634	Continental/VDO	5WK9634Z	Mass Airflow Sensor
5WK9638	Continental/VDO	5WK9638Z	Mass Airflow Sensor
5WK96390-E	Continental/VDO	5WK9639Z	Mass Airflow Sensor
5WK9642	Continental/VDO	5WK9642Z	Mass Airflow Sensor
5WK9643	Continental/VDO	5wk9643Z	Mass Airflow Sensor
5WK9644	Continental/VDO	5WK9644Z	Mass Airflow Sensor
5WK96470-E	Continental/VDO	5WK9647Z	Mass Airflow Sensor
5WK96471-E	Continental/VDO	A2C59511576	Mass Airflow Sensor

© 2020 Continental Aftermarket & Services GmbH

OE-No./Ref.-No.	Manufacturer	Article-No.	Product Name
5WK9682-U	Continental/VDO	5WK96820Z	Pressure Sensor
5WK96971-U	Continental/VDO	5WK96971Z	Pressure Sensor
5WK9700	Continental/VDO	5WK9700Z	Pressure Sensor
5WK97001	Continental/VDO	5WK97001Z	Mass Airflow Sensor
5WK97002	Continental/VDO	5WK97002Z	Mass Airflow Sensor
5WK97004	Continental/VDO	5WK97004Z	Mass Airflow Sensor
5WK97005-K	Continental/VDO	5WK97005Z	Mass Airflow Sensor
5WK97006-K	Continental/VDO	5WK97006Z	Mass Airflow Sensor
5WK97007-K	Continental/VDO	5WK97007Z	Mass Airflow Sensor
5WK97008-K	Continental/VDO	5WK97008Z	Mass Airflow Sensor
5WK97010-K	Continental/VDO	5WK97010Z	Mass Airflow Sensor
5WK97011-K	Continental/VDO	5WK97011Z	Mass Airflow Sensor
5WK97012	Continental/VDO	5WK97012Z	Mass Airflow Sensor
5WK97026	Continental/VDO	5WK97026Z	Mass Airflow Sensor
5WK97502	Continental/VDO	5WK97502Z	Mass Airflow Sensor
5WK97505	Continental/VDO	5WK97505Z	Mass Airflow Sensor
5WK97508-K	Continental/VDO	5WK97508Z	Mass Airflow Sensor
5WK97512-E	Continental/VDO	5WK97512Z	Mass Airflow Sensor
5WK97513-E	Continental/VDO	5WK97513Z	Mass Airflow Sensor
60814386	ALFA ROMEO	A2C59513320Z	Oxygen Sensor
62 38 079	OPEL	S105570001Z	Camshaft Sensor
62 38 098	OPEL	S101938004Z	Crankshaft Sensor
62 38 126	OPEL	A2C59511568	Crankshaft Sensor
62 38 181	OPEL	S105722003Z	Knock Sensor
62 38 312	OPEL	S103057001Z	Knock Sensor
62 38 312	VAUXHALL	S103057001Z	Knock Sensor
62 38 313	OPEL	S101918001Z	Crankshaft Sensor
62 38 313	VAUXHALL	S101918001Z	Crankshaft Sensor
62 38 325	OPEL	S101938001Z	Crankshaft Sensor
62 38 325	VAUXHALL	S101938001Z	Crankshaft Sensor
62 38 393	OPEL	S101938002Z	Crankshaft Sensor

OE-No./Ref.-No.	Manufacturer	Article-No.	Product Name
62 38 393	VAUXHALL	S101938002Z	Crankshaft Sensor
62 38 459	OPEL	S105578001Z	Crankshaft Sensor
62 38 459	VAUXHALL	S105578001Z	Crankshaft Sensor
6716054	FORD	A2C59513216Z	Oxygen Sensor
6 756 375	BMW	S107116001Z	Wheel Speed Sensor
6 756 385	MINI	S107613001Z	Wheel Speed Sensor
6847910	FORD	A2C59513216Z	Oxygen Sensor
6847911	FORD	A2C59513216Z	Oxygen Sensor
6848045	FORD	A2C59512890	Mass Airflow Sensor
6848046	FORD	A2C59512891	Mass Airflow Sensor
6849311	VOLVO	A2C59513060	Wheel Speed Sensor
6C1112B579AA	FORD	2910000438400	Mass Airflow Sensor
6G91-12T551-AB	FORD	5WK9700Z	Pressure Sensor
6K0 906 262 B	SEAT	A2C59513314Z	Oxygen Sensor
6N0 927 807 A	VW	A2C59512228Z	Wheel Speed Sensor
6N0 927 807 A	AUDI	A2C59512228Z	Wheel Speed Sensor
6N0 927 807 A	SEAT	A2C59512228Z	Wheel Speed Sensor
6Q0 927 803 B	AUDI	A2C59513057	Wheel Speed Sensor
6Q0 927 803 B	VW	A2C59513057	Wheel Speed Sensor
6Q0 927 803 B	SKODA	A2C59513057	Wheel Speed Sensor
6Q0 927 803 B	SEAT	A2C59513057	Wheel Speed Sensor
6U0 906 265 B	SKODA	A2C59513185Z	Oxygen Sensor
6U0 906 265 C	SKODA	A2C59513185Z	Oxygen Sensor
6U0 906 265 C	VW	A2C59513185Z	Oxygen Sensor
6U0 906 265 D	SKODA	A2C59513185Z	Oxygen Sensor
7097312	FORD	A2C59512889	Mass Airflow Sensor
7126156	FORD	A2C59513216Z	Oxygen Sensor
71739292	FIAT	A2C59515231	Pressure Sensor
7325143	FORD	A2C59513313Z	Oxygen Sensor
7 503 441	BMW	A2C59513311Z	Oxygen Sensor
7 513 956	BMW	5WK9642Z	Mass Airflow Sensor

© 2020 Continental Aftermarket & Services GmbH

OE-No./Ref.-No.	Manufacturer	Article-No.	Product Name
7 513 957	BMW	A2C59511576	Mass Airflow Sensor
7 513 962	BMW	A2C59513229Z	Oxygen Sensor
7 513 963	BMW	A2C59513233Z	Oxygen Sensor
7 520 519	BMW	5WK97502Z	Mass Airflow Sensor
7 521 727	BMW	5WK9639Z	Mass Airflow Sensor
7 524 879	BMW	S119565001Z	Eccentric Shaft Sensor
7 525 014	BMW	S119445001Z	Camshaft Sensor
7 525 015	BMW	S119044012Z	Crankshaft Sensor
7 527 016	BMW	S119564001Z	Eccentric Shaft Sensor
7 527 017	BMW	S119566001Z	Eccentric Shaft Sensor
7 529 980	BMW	A2C59513240Z	Oxygen Sensor
7 535 067	BMW	S107326101Z	Knock Sensor
7 535 067	MINI	S107326101Z	Knock Sensor
7 541 677	BMW	S119858001Z	Eccentric Shaft Sensor
7 551 638	BMW	5WK97508Z	Mass Airflow Sensor
7555129	ALFA ROMEO	A2C59513237Z	Oxygen Sensor
7555129	FIAT	A2C59513237Z	Oxygen Sensor
7555129	LANCIA	A2C59513237Z	Oxygen Sensor
7566785	BMW	A2C59517063	Knock Sensor
7 566 786	BMW	A2C59506615	Knock Sensor
7 566 983	BMW	5WK9642Z	Mass Airflow Sensor
7 566 984	BMW	A2C59511576	Mass Airflow Sensor
7 567 451	BMW	5WK96132Z	Mass Airflow Sensor
7 568 422	BMW	S107126001Z	Knock Sensor
7 585 680	BMW	5WK97513Z	Mass Airflow Sensor
7 593 624	BMW	5WK97512Z	Mass Airflow Sensor
7598861	BMW	A2C59506395	Knock Sensor
7 598 861	BMW	A2C59506395	Knock Sensor
7599042	BMW	5WK96857Z	Pressure Sensor
7 633 958	BMW	2910000216800	Camshaft Sensor
7674048	FIAT	A2C59513237Z	Oxygen Sensor

OE-No./Ref.-No.	Manufacturer	Article-No.	Product Name
7 674 048	IVECO	A2C59513237Z	Oxygen Sensor
7700101970	RENAULT	S105757001Z	Crankshaft Sensor
7700101971	RENAULT	S119974001Z	Crankshaft Sensor
7700103069	RENAULT	S105757001Z	Crankshaft Sensor
7700105010	RENAULT	5WK9615Z	Mass Airflow Sensor
7700106644	RENAULT	A2C59515231	Pressure Sensor
7700107433	RENAULT	A2C59513186Z	Oxygen Sensor
7700107434	RENAULT	A2C59513326Z	Oxygen Sensor
7700107438	RENAULT	A2C59513326Z	Oxygen Sensor
7700108027	RENAULT	A2C59513186Z	Oxygen Sensor
7700108073	RENAULT	S119976001Z	Crankshaft Sensor
7700109812	RENAULT	5WK9620Z	Mass Airflow Sensor
7700273715	RENAULT	A2C59513299Z	Oxygen Sensor
7700314057	RENAULT	5WK9609Z	Mass Airflow Sensor
7700429113	RENAULT	A2C59513055	Wheel Speed Sensor
7700729963	RENAULT	A2C59513227Z	Oxygen Sensor
7700739792	RENAULT	S101750016Z	Crankshaft Sensor
7700746375	RENAULT	A2C59513222Z	Oxygen Sensor
7700850589	RENAULT	S101756003Z	Crankshaft Sensor
7700854136	RENAULT	A2C59513227Z	Oxygen Sensor
7700854148	RENAULT	A2C59513222Z	Oxygen Sensor
7700854506	RENAULT	A2C59513291Z	Oxygen Sensor
77 00 860 246	RENAULT	A2C59513289Z	Oxygen Sensor
7700862426	RENAULT	A2C59513222Z	Oxygen Sensor
7700867295	RENAULT	A2C59513291Z	Oxygen Sensor
7700867408	RENAULT	A2C59513324Z	Oxygen Sensor
7700870318	RENAULT	A2C59513222Z	Oxygen Sensor
7700872878	RENAULT	A2C59513192Z	Oxygen Sensor
7 832 035	BMW	A2C59513229Z	Oxygen Sensor
7843531	BMW	5WK96865Z	Pressure Sensor
7L0 906 262 C	PORSCHE	A2C59513235Z	Oxygen Sensor

© 2020 Continental Aftermarket & Services GmbH

OE-No./Ref.-No.	Manufacturer	Article-No.	Product Name
7M0 906 265 C	VW	A2C59513241Z	Oxygen Sensor
8089903510	ISUZU	A2C59513167Z	Oxygen Sensor
808990 3510	ISUZU	A2C59513167Z	Oxygen Sensor
8200004997	RENAULT	5WK9644Z	Mass Airflow Sensor
8200036544	RENAULT	A2C59513186Z	Oxygen Sensor
8200036545	RENAULT	A2C59513186Z	Oxygen Sensor
8200052063	RENAULT	A2C59513326Z	Oxygen Sensor
8200052063	DACIA	A2C59513326Z	Oxygen Sensor
8200105165	RENAULT	5WK9681Z	Pressure Sensor
8200121800	RENAULT	5WK9681Z	Pressure Sensor
8200128449	RENAULT	S103262002Z	Crankshaft Sensor
8200196260	RENAULT	A2C59513186Z	Oxygen Sensor
8200203767	RENAULT	5WK9647Z	Mass Airflow Sensor
8200235277	RENAULT	5WK9609Z	Mass Airflow Sensor
8200244869	RENAULT	A2C59514658	Crankshaft Sensor
8200280056	RENAULT	5WK97006Z	Mass Airflow Sensor
8200280060	RENAULT	5WK97008Z	Mass Airflow Sensor
8200280065	RENAULT	5WK97005Z	Mass Airflow Sensor
8200358901	RENAULT	5WK97007Z	Mass Airflow Sensor
8200396919	RENAULT	S119915001Z	Crankshaft Sensor
8200412638	RENAULT	A2C59514658	Crankshaft Sensor
8200428137	RENAULT	A2C59514658	Crankshaft Sensor
8200436025	RENAULT	S119915001Z	Crankshaft Sensor
82 00 436 025	DACIA	A2C59513358Z	Crankshaft Sensor
82 00 436 025	DACIA	S119915001Z	Crankshaft Sensor
8200468645	RENAULT TRUCKS	S105757001Z	Crankshaft Sensor
8200468646	RENAULT	S119974001Z	Crankshaft Sensor
8200468647	RENAULT	S119976001Z	Crankshaft Sensor
8200551743	RENAULT	A2C59513186Z	Oxygen Sensor
8200643171	RENAULT	A2C59513358Z	Crankshaft Sensor
8200643171	RENAULT	S119915001Z	Crankshaft Sensor

OE-No./Ref.-No.	Manufacturer	Article-No.	Product Name
8200647554	RENAULT	A2C59513360Z	Crankshaft Sensor
82 00 647 554	DACIA	A2C59513360Z	Crankshaft Sensor
8200647556	RENAULT	A2C59514015	Crankshaft Sensor
8200647556	RENAULT	S119976001Z	Crankshaft Sensor
8200647559	RENAULT	A2C59514658	Crankshaft Sensor
8200719629	RENAULT	5WK9681Z	Pressure Sensor
82 00 719 629	NISSAN	5WK9681Z	Pressure Sensor
82 00 719 629	DACIA	5WK9681Z	Pressure Sensor
8200746497	RENAULT	A2C59515059	Crankshaft Sensor
8200746497	DACIA	A2C59515059	Crankshaft Sensor
8200772182	RENAULT	A2C59515058	Crankshaft Sensor
8200789728	RENAULT	A2C59506396	Knock Sensor
8200963886	RENAULT	A2C59515213	Camshaft Sensor
8251626000	ISUZU	A2C59513167Z	Oxygen Sensor
825162 6000	ISUZU	A2C59513167Z	Oxygen Sensor
8251626930	ISUZU	A2C59513167Z	Oxygen Sensor
825162 6930	ISUZU	A2C59513167Z	Oxygen Sensor
8 36 569	OPEL	5WK9150Z	Mass Airflow Sensor
8 36 569	VAUXHALL	5WK9150Z	Mass Airflow Sensor
8 36 583	OPEL	5WK9606Z	Mass Airflow Sensor
8 36 583	VAUXHALL	5WK9606Z	Mass Airflow Sensor
8 36 595	OPEL	5WK9634Z	Mass Airflow Sensor
8 36 600	OPEL	2910000438600	Mass Airflow Sensor
8 36 600	VAUXHALL	2910000438600	Mass Airflow Sensor
8 36 619	OPEL	2910000437700	Mass Airflow Sensor
8 36 619	VAUXHALL	2910000437700	Mass Airflow Sensor
8 36 636	OPEL	2910000438600	Mass Airflow Sensor
8 36 636	VAUXHALL	2910000438600	Mass Airflow Sensor
8 36 647	OPEL	5WK97012Z	Mass Airflow Sensor
8 36 647	VAUXHALL	5WK97012Z	Mass Airflow Sensor
8 55 255	OPEL	2910000978500	Exhaust Temperature Sensor

© 2020 Continental Aftermarket & Services GmbH

OE-No./Ref.-No.	Manufacturer	Article-No.	Product Name
8 55 255	VAUXHALL	2910000978500	Exhaust Temperature Sensor
8 55 274	OPEL	A2C59507506Z	Exhaust Temperature Sensor
8 55 274	VAUXHALL	A2C59507506Z	Exhaust Temperature Sensor
8 55 277	OPEL	A2C59507503Z	Exhaust Temperature Sensor
8 55 286	OPEL	2910000855600	Exhaust Temperature Sensor
8 55 286	VAUXHALL	2910000855600	Exhaust Temperature Sensor
8 55 313	OPEL	A2C59513340Z	Oxygen Sensor
8 55 315	OPEL	A2C59513167Z	Oxygen Sensor
8 55 330	OPEL	A2C59513342Z	Oxygen Sensor
8 55 332	OPEL	A2C59513288Z	Oxygen Sensor
8 55 333	OPEL	A2C59513167Z	Oxygen Sensor
8 55 341	OPEL	A2C59513236Z	Oxygen Sensor
8 55 342	OPEL	A2C59513342Z	Oxygen Sensor
8 55 343	OPEL	A2C59513340Z	Oxygen Sensor
8 55 345	OPEL	A2C59513224Z	Oxygen Sensor
8 55 351	OPEL	A2C59513217Z	Oxygen Sensor
8 55 353	OPEL	A2C59513238Z	Oxygen Sensor
8 55 356	OPEL	A2C59513327Z	Oxygen Sensor
8 55 359	OPEL	A2C59513217Z	Oxygen Sensor
8 55 360	OPEL	A2C59513238Z	Oxygen Sensor
8 55 366	OPEL	A2C59513328Z	Oxygen Sensor
8 55 385	OPEL	A2C59513217Z	Oxygen Sensor
8 55 387	OPEL	A2C59513217Z	Oxygen Sensor
8 55 389	OPEL	A2C59513328Z	Oxygen Sensor
8 55 390	OPEL	A2C59513223Z	Oxygen Sensor
8 55 397	OPEL	A2C59513174Z	Oxygen Sensor
8 55 401	OPEL	A2C59513316Z	Oxygen Sensor
8 55 402	OPEL	A2C59513217Z	Oxygen Sensor
8 55 404	OPEL	A2C59513217Z	Oxygen Sensor
8 55 405	OPEL	A2C59513217Z	Oxygen Sensor

OE-No./Ref.-No.	Manufacturer	Article-No.	Product Name
8 55 406	OPEL	A2C59513217Z	Oxygen Sensor
8 55 410	OPEL	A2C59507010Z	Exhaust Temperature Sensor
8 55 412	OPEL	A2C59507011Z	Exhaust Temperature Sensor
8 55 432	OPEL	A2C59507510Z	Exhaust Temperature Sensor
8 55 438	OPEL	2910000213900	Exhaust Temperature Sensor
8 55 438	VAUXHALL	2910000213900	Exhaust Temperature Sensor
8 55 457	OPEL	A2C59507502Z	Exhaust Temperature Sensor
8 55 460	OPEL	2910000978600	Exhaust Temperature Sensor
8 55 460	VAUXHALL	2910000978600	Exhaust Temperature Sensor
8 55 523	OPEL	A2C59513236Z	Oxygen Sensor
8 55 526	OPEL	2910000977500	Exhaust Temperature Sensor
8 55 526	VAUXHALL	2910000977500	Exhaust Temperature Sensor
862113	VAUXHALL	A2C7371850080	Sensor, exhaust pressure
862113	OPEL	A2C7371850080	Sensor, exhaust pressure
8642230	VOLVO	A2C59513878Z	Oxygen Sensor
8653653	VOLVO	A2C59513231Z	Oxygen Sensor
8670093	VOLVO	5WK97002Z	Mass Airflow Sensor
8670131	VOLVO	A2C59513878Z	Oxygen Sensor
8677894	VOLVO	A2C59513339Z	Oxygen Sensor
89465-02060	TOYOTA	A2C59513885Z	Oxygen Sensor
89465-02140	TOYOTA	A2C59513889Z	Oxygen Sensor
89465-05080	TOYOTA	A2C59513889Z	Oxygen Sensor
89465-05100	TOYOTA	A2C59513876Z	Oxygen Sensor
89465-05110	TOYOTA	A2C59513891Z	Oxygen Sensor
89465-0D020	TOYOTA	A2C59513894Z	Oxygen Sensor
89465-0D040	TOYOTA	A2C59513876Z	Oxygen Sensor
89465-0D050	TOYOTA	A2C59513894Z	Oxygen Sensor
89465-0D080	TOYOTA	A2C59513895Z	Oxygen Sensor
89465-0D110	TOYOTA	A2C59513895Z	Oxygen Sensor

© 2020 Continental Aftermarket & Services GmbH

OE-No./Ref.-No.	Manufacturer	Article-No.	Product Name
89465-0H010	TOYOTA	A2C59513885Z	Oxygen Sensor
89465-0H020	TOYOTA	A2C59513894Z	Oxygen Sensor
89465-13030	TOYOTA	A2C59513889Z	Oxygen Sensor
89465-17180	TOYOTA	A2C59513876Z	Oxygen Sensor
89465-20430	TOYOTA	A2C59513876Z	Oxygen Sensor
89465-20430	LEXUS	A2C59513876Z	Oxygen Sensor
89465-20660	TOYOTA	A2C59513891Z	Oxygen Sensor
89465-20790	TOYOTA	A2C59513891Z	Oxygen Sensor
89465-28280	TOYOTA	A2C59513871Z	Oxygen Sensor
89465-30430	LEXUS	A2C59513871Z	Oxygen Sensor
89465-30470	LEXUS	A2C59513891Z	Oxygen Sensor
89465-33180	TOYOTA	A2C59513876Z	Oxygen Sensor
89465-33250	TOYOTA	A2C59513876Z	Oxygen Sensor
89465-33260	TOYOTA	A2C59513891Z	Oxygen Sensor
89465-33360	TOYOTA	A2C59513876Z	Oxygen Sensor
89465-33420	TOYOTA	A2C59513891Z	Oxygen Sensor
89465-33440	TOYOTA	A2C59513876Z	Oxygen Sensor
89465-35670	TOYOTA	A2C59513876Z	Oxygen Sensor
89465-35680	TOYOTA	A2C59513876Z	Oxygen Sensor
89465-42090	TOYOTA	A2C59513871Z	Oxygen Sensor
89465-42100	TOYOTA	A2C59513871Z	Oxygen Sensor
89465-42170	TOYOTA	A2C59513876Z	Oxygen Sensor
89465-44050	TOYOTA	A2C59513871Z	Oxygen Sensor
89465-47050	TOYOTA	A2C59513876Z	Oxygen Sensor
89465-50130	LEXUS	A2C59513891Z	Oxygen Sensor
89465-52020	TOYOTA	A2C59513871Z	Oxygen Sensor
89465-52050	TOYOTA	A2C59513876Z	Oxygen Sensor
89465-52180	TOYOTA	A2C59513876Z	Oxygen Sensor
89465-52190	TOYOTA	A2C59513882Z	Oxygen Sensor
89465-53150	LEXUS	A2C59513891Z	Oxygen Sensor
89465-60220	TOYOTA	A2C59513895Z	Oxygen Sensor

OE-No./Ref.-No.	Manufacturer	Article-No.	Product Name
89465-60230	TOYOTA	A2C59513895Z	Oxygen Sensor
89465-60290	TOYOTA	A2C59513876Z	Oxygen Sensor
89465-60300	TOYOTA	A2C59513876Z	Oxygen Sensor
8946597403	DAIHATSU	A2C59513876Z	Oxygen Sensor
8970185860	ISUZU	A2C59513167Z	Oxygen Sensor
897018 5860	ISUZU	A2C59513167Z	Oxygen Sensor
8E0 906 088	AUDI	2910000826800	Exhaust Temperature Sensor
8K0 906 088	AUDI	2910000214800	Exhaust Temperature Sensor
8K0 906 088 B	AUDI	2910000810500	Exhaust Temperature Sensor
8K0 906 088 C	AUDI	2910000215400	Exhaust Temperature Sensor
8V2112B579AA	FORD	2910000438500	Mass Airflow Sensor
90411957	OPEL	5WK9150Z	Mass Airflow Sensor
90411957	VAUXHALL	5WK9150Z	Mass Airflow Sensor
90411959	VAUXHALL	A2C59513340Z	Oxygen Sensor
90411972	OPEL	S103057001Z	Knock Sensor
90411972	VAUXHALL	S103057001Z	Knock Sensor
90451441	OPEL	S101918001Z	Crankshaft Sensor
90451441	VAUXHALL	S101918001Z	Crankshaft Sensor
90451442	OPEL	S101938001Z	Crankshaft Sensor
90451442	VAUXHALL	S101938001Z	Crankshaft Sensor
90483739	OPEL	S101938002Z	Crankshaft Sensor
90483739	VAUXHALL	S101938002Z	Crankshaft Sensor
90492061	OPEL	A2C59511568	Crankshaft Sensor
90520850	OPEL	S105570001Z	Camshaft Sensor
90520854	OPEL	S101938004Z	Crankshaft Sensor
90520856	OPEL	S105578001Z	Crankshaft Sensor
90520856	VAUXHALL	S105578001Z	Crankshaft Sensor
90528253	VAUXHALL	A2C59513342Z	Oxygen Sensor
90530463	OPEL	5WK9606Z	Mass Airflow Sensor
90530463	VAUXHALL	5WK9606Z	Mass Airflow Sensor

© 2020 Continental Aftermarket & Services GmbH

OE-No./Ref.-No.	Manufacturer	Article-No.	Product Name
90530586	VAUXHALL	A2C59513342Z	Oxygen Sensor
90536064	OPEL	S105778001Z	Camshaft Sensor
90536064	VAUXHALL	S105778001Z	Camshaft Sensor
90536393	VAUXHALL	A2C59513340Z	Oxygen Sensor
90543281	VAUXHALL	A2C59513236Z	Oxygen Sensor
9125580	VOLVO	A2C59513870Z	Oxygen Sensor
9135664	VOLVO	A2C59513176Z	Oxygen Sensor
9186934	VOLVO	A2C59513878Z	Oxygen Sensor
9202719	VOLVO	A2C59513870Z	Oxygen Sensor
92BB12B579AA	FORD	A2C59512890	Mass Airflow Sensor
92FB12B579BA	FORD	A2C59512891	Mass Airflow Sensor
93171355	OPEL	A2C59513977	Mass Airflow Sensor
93177169	VAUXHALL	A2C59513217Z	Oxygen Sensor
93177450	VAUXHALL	A2C59513217Z	Oxygen Sensor
93177451	VAUXHALL	A2C59513217Z	Oxygen Sensor
93185443	OPEL	5WK97012Z	Mass Airflow Sensor
93189198	OPEL	2910000213900	Exhaust Temperature Sensor
93189198	VAUXHALL	2910000213900	Exhaust Temperature Sensor
93189974	VAUXHALL	A2C59513236Z	Oxygen Sensor
93 198 487	VAUXHALL	5WK9681Z	Pressure Sensor
93 198 487	OPEL	5WK9681Z	Pressure Sensor
93856812	OPEL	5WK97008Z	Mass Airflow Sensor
948 606 128 00	PORSCHE	A2C59513240Z	Oxygen Sensor
948 606 128 00 EM02	PORSCHE	A2C59513240Z	Oxygen Sensor
948 606 128 01	PORSCHE	A2C59513240Z	Oxygen Sensor
948 606 128 02	PORSCHE	A2C59513240Z	Oxygen Sensor
9497345	VOLVO	A2C59513878Z	Oxygen Sensor
955 606 125 10	PORSCHE	S107583006Z	Knock Sensor
955 606 136 01	PORSCHE	A2C59513235Z	Oxygen Sensor
958 606 125 10	PORSCHE	2910000438200	Mass Airflow Sensor

OE-No./Ref.-No.	Manufacturer	Article-No.	Product Name
96 027 244	TALBOT	A2C59513884Z	Oxygen Sensor
96 051 883	TALBOT	A2C59513305Z	Oxygen Sensor
9606816880	CITROËN	S102340006Z	Crankshaft Sensor
9606816880	FIAT	S102340006Z	Crankshaft Sensor
9606816880	PEUGEOT	S102340006Z	Crankshaft Sensor
96 138 608	TALBOT	A2C59513305Z	Oxygen Sensor
9613860880	FIAT	A2C59513305Z	Oxygen Sensor
9622209880	CITROËN	S102340006Z	Crankshaft Sensor
9622209880	FIAT	S102340006Z	Crankshaft Sensor
9622209880	LANCIA	S102340006Z	Crankshaft Sensor
9622209880	PEUGEOT	S102340006Z	Crankshaft Sensor
9622209880	RENAULT	S102340006Z	Crankshaft Sensor
9628336380	FIAT	5WK9623Z	Mass Airflow Sensor
9628336380	PEUGEOT	5WK9623Z	Mass Airflow Sensor
9628336380	CITROËN	5WK9623Z	Mass Airflow Sensor
9629471080	PEUGEOT	5WK9621Z	Mass Airflow Sensor
9629471080	LANCIA	5WK9621Z	Mass Airflow Sensor
9629471080	FIAT	5WK9621Z	Mass Airflow Sensor
9629471080	CITROËN	5WK9621Z	Mass Airflow Sensor
9632215280	CITROËN	5WK9628Z	Mass Airflow Sensor
9632215280	FIAT	5WK9628Z	Mass Airflow Sensor
9632215280	LANCIA	5WK9628Z	Mass Airflow Sensor
9632215280	PEUGEOT	5WK9628Z	Mass Airflow Sensor
9632754980	CITROËN	S107326101Z	Knock Sensor
9632754980	PEUGEOT	S107326101Z	Knock Sensor
96335925	DAEWOO	A2C59513167Z	Oxygen Sensor
96335927	CHEVROLET	A2C59513224Z	Oxygen Sensor
96335927	DAEWOO	A2C59513224Z	Oxygen Sensor
9635978280	FIAT	A2C59513184Z	Oxygen Sensor
9635978280	LANCIA	A2C59513184Z	Oxygen Sensor
9635978580	RENAULT	A2C59513173Z	Oxygen Sensor

© 2020 Continental Aftermarket & Services GmbH

OE-No./Ref.-No.	Manufacturer	Article-No.	Product Name
9635978580	LANCIA	A2C59513173Z	Oxygen Sensor
9635978580	FIAT	A2C59513173Z	Oxygen Sensor
9635978980	FIAT	A2C59513339Z	Oxygen Sensor
9635978980	LANCIA	A2C59513339Z	Oxygen Sensor
9636876580	FIAT	A2C59513878Z	Oxygen Sensor
9636876580	LANCIA	A2C59513878Z	Oxygen Sensor
9642212180	CITROËN	5WK9631Z	Mass Airflow Sensor
9642212180	PEUGEOT	5WK9631Z	Mass Airflow Sensor
9644966780	PEUGEOT	S107396002Z	Wheel Speed Sensor
9645948780	CITROËN	5WK97001Z	Mass Airflow Sensor
9645948780	PEUGEOT	5WK97001Z	Mass Airflow Sensor
9645948980	CITROËN	5WK97002Z	Mass Airflow Sensor
9645948980	FIAT	5WK97002Z	Mass Airflow Sensor
9645948980	PEUGEOT	5WK97002Z	Mass Airflow Sensor
9647144080	CITROËN	5WK97004Z	Mass Airflow Sensor
96507986	DAEWOO	A2C59513224Z	Oxygen Sensor
9657127480	FIAT	2910000438400	Mass Airflow Sensor
96 576 635 80	CITROËN	5WK97015Z	Mass Airflow Sensor
96 576 635 80	PEUGEOT	5WK97015Z	Mass Airflow Sensor
9658127480	CITROËN	2910000438400	Mass Airflow Sensor
9658127480	PEUGEOT	2910000438400	Mass Airflow Sensor
9674262380	CITROËN	2910000217000	Camshaft Sensor
9674262380	PEUGEOT	2910000217000	Camshaft Sensor
9674958880	CITROËN	2910000438500	Mass Airflow Sensor
9674958880	PEUGEOT	2910000438500	Mass Airflow Sensor
96FB12B579BA	FORD	A2C59512889	Mass Airflow Sensor
98AG2B372AE	FORD	A2C59512221Z	Wheel Speed Sensor
98AG2B372AF	FORD	A2C59512221Z	Wheel Speed Sensor
98AG 2B372-BE	FORD	A2C59513067	Wheel Speed Sensor
98AG 2B372-BF	FORD	A2C59513067	Wheel Speed Sensor
995 606 136 01	PORSCHE	A2C59513235Z	Oxygen Sensor

OE-No./Ref.-No.	Manufacturer	Article-No.	Product Name
996 606 138 01	PORSCHE	A2C59513217Z	Oxygen Sensor
A000 094 17 48	MERCEDES-BENZ	5WK9633Z	Mass Airflow Sensor
A000 094 33 48	MERCEDES-BENZ	5WK97026Z	Mass Airflow Sensor
A000 540 58 17	MERCEDES-BENZ	A2C59513304Z	Oxygen Sensor
A000 540 62 17	MERCEDES-BENZ	A2C59513879Z	Oxygen Sensor
A000 540 64 17	MERCEDES-BENZ	A2C59513304Z	Oxygen Sensor
A000 540 65 17	MERCEDES-BENZ	A2C59513304Z	Oxygen Sensor
A000 540 92 17	MERCEDES-BENZ	A2C59513454Z	Oxygen Sensor
A000 540 95 17	MERCEDES-BENZ	A2C59513306Z	Oxygen Sensor
A000 905 64 04	MERCEDES-BENZ	A2C59507498Z	Exhaust Temperature Sensor
A001 540 05 17	MERCEDES-BENZ	A2C59513318Z	Oxygen Sensor
A001 540 06 17	MERCEDES-BENZ	A2C59513318Z	Oxygen Sensor
A001 540 07 17	MERCEDES-BENZ	A2C59513317Z	Oxygen Sensor
A001 540 10 17	MERCEDES-BENZ	A2C59513311Z	Oxygen Sensor
A001 540 37 17	MERCEDES-BENZ	A2C59513318Z	Oxygen Sensor
A001 540 38 17	MERCEDES-BENZ	A2C59513318Z	Oxygen Sensor
A001 540 47 17	MERCEDES-BENZ	A2C59513317Z	Oxygen Sensor
A001 540 50 17	MERCEDES-BENZ	A2C59513318Z	Oxygen Sensor
A001 540 51 17	MERCEDES-BENZ	A2C59513318Z	Oxygen Sensor
A001 540 60 17	MERCEDES-BENZ	A2C59513318Z	Oxygen Sensor
A001 540 74 17	MERCEDES-BENZ	A2C59513317Z	Oxygen Sensor
A001 540 79 17	MERCEDES-BENZ	A2C59513318Z	Oxygen Sensor
A001 540 80 17	MERCEDES-BENZ	A2C59513317Z	Oxygen Sensor
A001 540 85 17	MERCEDES-BENZ	A2C59513317Z	Oxygen Sensor
A001 540 87 17	MERCEDES-BENZ	A2C59513317Z	Oxygen Sensor
A001 540 91 17	MERCEDES-BENZ	A2C59513317Z	Oxygen Sensor
A001 540 94 17	MERCEDES-BENZ	A2C59513318Z	Oxygen Sensor
A001 540 95 17	MERCEDES-BENZ	A2C59513318Z	Oxygen Sensor
A0019052800	MERCEDES-BENZ	A2C59507511Z	Exhaust Temperature Sensor
A 001 905 30 00	MERCEDES-BENZ	A2C59507499Z	Exhaust Temperature Sensor

© 2020 Continental Aftermarket & Services GmbH

OE-No./Ref.-No.	Manufacturer	Article-No.	Product Name
A002 540 01 17	MERCEDES-BENZ	A2C59513318Z	Oxygen Sensor
A002 540 06 17	MERCEDES-BENZ	A2C59513317Z	Oxygen Sensor
A002 540 08 17	MERCEDES-BENZ	A2C59513317Z	Oxygen Sensor
A002 540 57 17	MERCEDES-BENZ	A2C59513318Z	Oxygen Sensor
A003 153 89 28	MERCEDES-BENZ	S103995001Z	Knock Sensor
A004 153 46 28	MERCEDES-BENZ	S103995001Z	Knock Sensor
A004 153 90 28	MERCEDES-BENZ	S103995001Z	Knock Sensor
A004 542 08 18	MERCEDES-BENZ	A2C59513333Z	Oxygen Sensor
A 005 153 22 28	MERCEDES-BENZ	A2C59507499Z	Exhaust Temperature Sensor
A006 153 36 28	MERCEDES-BENZ	S103995001Z	Knock Sensor
A 007 153 34 28	MERCEDES-BENZ	A2C59507499Z	Exhaust Temperature Sensor
A0071539128	MERCEDES-BENZ	A2C59507505Z	Exhaust Temperature Sensor
A0071539428	MERCEDES-BENZ	A2C59507501Z	Exhaust Temperature Sensor
A 007 153 95 28	MERCEDES-BENZ	A2C59507499Z	Exhaust Temperature Sensor
A008 153 22 28	MERCEDES-BENZ	A2C59507498Z	Exhaust Temperature Sensor
A008 153 27 28	MERCEDES-BENZ	2910000855500	Exhaust Temperature Sensor
A009 542 95 17	MERCEDES-BENZ	A2C59513216Z	Oxygen Sensor
A111 094 01 48	MERCEDES-BENZ	5WK9613Z	Mass Airflow Sensor
A271 094 02 48	MERCEDES-BENZ	5WK9638Z	Mass Airflow Sensor
A2C3768770	Continental/VDO	5WK96971Z	Pressure Sensor
A2C53139762	Continental/VDO	5WK9700Z	Pressure Sensor
A2C53158035	Continental/VDO	A2C59514658	Crankshaft Sensor
A2C53183840	CONTINENTAL	A2C59513358Z	Crankshaft Sensor
A2C53183849	Continental/VDO	A2C59513360Z	Crankshaft Sensor
A2C53183851-02	Continental/VDO	A2C59514015	Crankshaft Sensor
A2C53211208	Continental/VDO	A2C59506615	Knock Sensor
A2C5321796148	Continental/VDO	5WK9681Z	Pressure Sensor
A2C53255627	CONTINENTAL	A2C59515058	Crankshaft Sensor
A2C53255629	CONTINENTAL	A2C59515059	Crankshaft Sensor

OE-No./Ref.-No.	Manufacturer	Article-No.	Product Name
A2C53257696	Continental/VDO	5WK9693Z	Pressure Sensor
A2C53258821	Continental/VDO	A2C59506396	Knock Sensor
A2C53362966	Continental/VDO	A2C59506395	Knock Sensor
A2C53394795	Continental/VDO	5WK96865Z	Pressure Sensor
A2C59512873	Continental/VDO	A2C59512889	Mass Airflow Sensor
A2C59512874	Continental/VDO	A2C59512890	Mass Airflow Sensor
A2C59512875	Continental/VDO	A2C59512891	Mass Airflow Sensor
A2C59512877	Continental/VDO	A2C59512893	Mass Airflow Sensor
A2C59512879	Continental/VDO	A2C59512895	Mass Airflow Sensor
A2C59512881	Continental/VDO	A2C59512897	Mass Airflow Sensor
A2C59513167	Continental/VDO	A2C59513167Z	Oxygen Sensor
A2C59513169	Continental/VDO	A2C59513169Z	Oxygen Sensor
A2C59513171	Continental/VDO	A2C59513171Z	Oxygen Sensor
A2C59513173	Continental/VDO	A2C59513173Z	Oxygen Sensor
A2C59513174	Continental/VDO	A2C59513174Z	Oxygen Sensor
A2C59513175	Continental/VDO	A2C59513175Z	Oxygen Sensor
A2C59513176	Continental/VDO	A2C59513176Z	Oxygen Sensor
A2C59513184	Continental/VDO	A2C59513184Z	Oxygen Sensor
A2C59513185	Continental/VDO	A2C59513185Z	Oxygen Sensor
A2C59513186	Continental/VDO	A2C59513186Z	Oxygen Sensor
A2C59513188	Continental/VDO	A2C59513188Z	Oxygen Sensor
A2C59513189	Continental/VDO	A2C59513189Z	Oxygen Sensor
A2C59513190	Continental/VDO	A2C59513190Z	Oxygen Sensor
A2C59513192	Continental/VDO	A2C59513192Z	Oxygen Sensor
A2C59513215	Continental/VDO	A2C59513215Z	Oxygen Sensor
A2C59513216	Continental/VDO	A2C59513216Z	Oxygen Sensor
A2C59513217	Continental/VDO	A2C59513217Z	Oxygen Sensor
A2C59513221	Continental/VDO	A2C59513221Z	Oxygen Sensor
A2C59513222	Continental/VDO	A2C59513222Z	Oxygen Sensor
A2C59513223	Continental/VDO	A2C59513223Z	Oxygen Sensor
A2C59513224	Continental/VDO	A2C59513224Z	Oxygen Sensor

© 2020 Continental Aftermarket & Services GmbH

OE-No./Ref.-No.	Manufacturer	Article-No.	Product Name
A2C59513225	Continental/VDO	A2C59513225Z	Oxygen Sensor
A2C59513227	Continental/VDO	A2C59513227Z	Oxygen Sensor
A2C59513229	Continental/VDO	A2C59513229Z	Oxygen Sensor
A2C59513231	Continental/VDO	A2C59513231Z	Oxygen Sensor
A2C59513232	Continental/VDO	A2C59513232Z	Oxygen Sensor
A2C59513233	Continental/VDO	A2C59513233Z	Oxygen Sensor
A2C59513234	Continental/VDO	A2C59513234Z	Oxygen Sensor
A2C59513235	Continental/VDO	A2C59513235Z	Oxygen Sensor
A2C59513236	Continental/VDO	A2C59513236Z	Oxygen Sensor
A2C59513237	Continental/VDO	A2C59513237Z	Oxygen Sensor
A2C59513238	Continental/VDO	A2C59513238Z	Oxygen Sensor
A2C59513239	Continental/VDO	A2C59513239Z	Oxygen Sensor
A2C59513240	Continental/VDO	A2C59513240Z	Oxygen Sensor
A2C59513241	Continental/VDO	A2C59513241Z	Oxygen Sensor
A2C59513242	Continental/VDO	A2C59513242Z	Oxygen Sensor
A2C59513288	Continental/VDO	A2C59513288Z	Oxygen Sensor
A2C59513289	Continental/VDO	A2C59513289Z	Oxygen Sensor
A2C59513291	Continental/VDO	A2C59513291Z	Oxygen Sensor
A2C59513299	Continental/VDO	A2C59513299Z	Oxygen Sensor
A2C59513301	Continental/VDO	A2C59513301Z	Oxygen Sensor
A2C59513302	Continental/VDO	A2C59513302Z	Oxygen Sensor
A2C59513304	Continental/VDO	A2C59513304Z	Oxygen Sensor
A2C59513305	Continental/VDO	A2C59513305Z	Oxygen Sensor
A2C59513306	Continental/VDO	A2C59513306Z	Oxygen Sensor
A2C59513308	Continental/VDO	A2C59513308Z	Oxygen Sensor
A2C59513310	Continental/VDO	A2C59513310Z	Oxygen Sensor
A2C59513311	Continental/VDO	A2C59513311Z	Oxygen Sensor
A2C59513312	Continental/VDO	A2C59513312Z	Oxygen Sensor
A2C59513313	Continental/VDO	A2C59513313Z	Oxygen Sensor
A2C59513314	Continental/VDO	A2C59513314Z	Oxygen Sensor
A2C59513315	Continental/VDO	A2C59513315Z	Oxygen Sensor

OE-No./Ref.-No.	Manufacturer	Article-No.	Product Name
A2C59513316	Continental/VDO	A2C59513316Z	Oxygen Sensor
A2C59513317	Continental/VDO	A2C59513317Z	Oxygen Sensor
A2C59513318	Continental/VDO	A2C59513318Z	Oxygen Sensor
A2C59513319	Continental/VDO	A2C59513319Z	Oxygen Sensor
A2C59513320	Continental/VDO	A2C59513320Z	Oxygen Sensor
A2C59513321	Continental/VDO	A2C59513321Z	Oxygen Sensor
A2C59513322	Continental/VDO	A2C59513322Z	Oxygen Sensor
A2C59513323	Continental/VDO	A2C59513323Z	Oxygen Sensor
A2C59513324	Continental/VDO	A2C59513324Z	Oxygen Sensor
A2C59513325	Continental/VDO	A2C59513325Z	Oxygen Sensor
A2C59513326	Continental/VDO	A2C59513326Z	Oxygen Sensor
A2C59513327	Continental/VDO	A2C59513327Z	Oxygen Sensor
A2C59513328	Continental/VDO	A2C59513328Z	Oxygen Sensor
A2C59513329	Continental/VDO	A2C59513329Z	Oxygen Sensor
A2C59513330	Continental/VDO	A2C59513330Z	Oxygen Sensor
A2C59513331	Continental/VDO	A2C59513331Z	Oxygen Sensor
A2C59513333	Continental/VDO	A2C59513333Z	Oxygen Sensor
A2C59513334	Continental/VDO	A2C59513334Z	Oxygen Sensor
A2C59513335	Continental/VDO	A2C59513335Z	Oxygen Sensor
A2C59513337	Continental/VDO	A2C59513337Z	Oxygen Sensor
A2C59513338	Continental/VDO	A2C59513338Z	Oxygen Sensor
A2C59513339	Continental/VDO	A2C59513339Z	Oxygen Sensor
A2C59513340	Continental/VDO	A2C59513340Z	Oxygen Sensor
A2C59513342	Continental/VDO	A2C59513342Z	Oxygen Sensor
A2C59513343	Continental/VDO	A2C59513343Z	Oxygen Sensor
A2C59513345	Continental/VDO	A2C59513345Z	Oxygen Sensor
A2C59513347	Continental/VDO	A2C59513347Z	Oxygen Sensor
A2C59513358	Continental/VDO	A2C59513358Z	Crankshaft Sensor
A2C59513360	Continental/VDO	A2C59513360Z	Crankshaft Sensor
A2C59513454	Continental/VDO	A2C59513454Z	Oxygen Sensor
A2C59513455	Continental/VDO	A2C59513455Z	Oxygen Sensor

© 2020 Continental Aftermarket & Services GmbH

OE-No./Ref.-No.	Manufacturer	Article-No.	Product Name
A2C59513457	Continental/VDO	A2C59513457Z	Oxygen Sensor
A2C59513458	Continental/VDO	A2C59513458Z	Oxygen Sensor
A2C59513866	Continental/VDO	A2C59513866Z	Oxygen Sensor
A2C59513868	Continental/VDO	A2C59513868Z	Oxygen Sensor
A2C59513869	Continental/VDO	A2C59513869Z	Oxygen Sensor
A2C59513870	Continental/VDO	A2C59513870Z	Oxygen Sensor
A2C59513871	Continental/VDO	A2C59513871Z	Oxygen Sensor
A2C59513873	Continental/VDO	A2C59513873Z	Oxygen Sensor
A2C59513874	Continental/VDO	A2C59513874Z	Oxygen Sensor
A2C59513875	Continental/VDO	A2C59513875Z	Oxygen Sensor
A2C59513876	Continental/VDO	A2C59513876Z	Oxygen Sensor
A2C59513877	Continental/VDO	A2C59513877Z	Oxygen Sensor
A2C59513878	Continental/VDO	A2C59513878Z	Oxygen Sensor
A2C59513879	Continental/VDO	A2C59513879Z	Oxygen Sensor
A2C59513880	Continental/VDO	A2C59513880Z	Oxygen Sensor
A2C59513881	Continental/VDO	A2C59513881Z	Oxygen Sensor
A2C59513882	Continental/VDO	A2C59513882Z	Oxygen Sensor
A2C59513883	Continental/VDO	A2C59513883Z	Oxygen Sensor
A2C59513884	Continental/VDO	A2C59513884Z	Oxygen Sensor
A2C59513885	Continental/VDO	A2C59513885Z	Oxygen Sensor
A2C59513886	Continental/VDO	A2C59513886Z	Oxygen Sensor
A2C59513887	Continental/VDO	A2C59513887Z	Oxygen Sensor
A2C59513888	Continental/VDO	A2C59513888Z	Oxygen Sensor
A2C59513889	Continental/VDO	A2C59513889Z	Oxygen Sensor
A2C59513890	Continental/VDO	A2C59513890Z	Oxygen Sensor
A2C59513891	Continental/VDO	A2C59513891Z	Oxygen Sensor
A2C59513892	Continental/VDO	A2C59513892Z	Oxygen Sensor
A2C59513893	Continental/VDO	A2C59513893Z	Oxygen Sensor
A2C59513894	Continental/VDO	A2C59513894Z	Oxygen Sensor
A2C59513895	Continental/VDO	A2C59513895Z	Oxygen Sensor
A2C59514875	Continental/VDO	A2C59514878	Mass Airflow Sensor

OE-No./Ref.-No.	Manufacturer	Article-No.	Product Name
A607 905 07 00	MERCEDES-BENZ	A2C59515213	Camshaft Sensor
AFH38-07A	HITACHI	A2C59512891	Mass Airflow Sensor
AFH45-26	HITACHI	A2C59512890	Mass Airflow Sensor
AFH50-17	HITACHI	A2C59512889	Mass Airflow Sensor
AFH60-10A	HITACHI	A2C59512897	Mass Airflow Sensor
AFH60-10B	HITACHI	A2C59512895	Mass Airflow Sensor
AFH6022	HITACHI	2910000438600	Mass Airflow Sensor
AFH6037	HITACHI	2910000438200	Mass Airflow Sensor
AFH60M18	HITACHI	2910000437700	Mass Airflow Sensor
AFH7046	HITACHI	2910000437900	Mass Airflow Sensor
AFH70M101	HITACHI	2910000437800	Mass Airflow Sensor
AFH70M38	HITACHI	2910000438300	Mass Airflow Sensor
AFH70M54	HITACHI	2910000438400	Mass Airflow Sensor
AFH70M62A	HITACHI	2910000438000	Mass Airflow Sensor
AFH70M74	HITACHI	2910000437300	Mass Airflow Sensor
AFH70M77	HITACHI	2910000438100	Mass Airflow Sensor
AFH70M81	HITACHI	2910000437500	Mass Airflow Sensor
AFH70M83	HITACHI	2910000438500	Mass Airflow Sensor
AFH8020	HITACHI	2910000437600	Mass Airflow Sensor
AV6Q-12K073-AA	FORD	2910000216900	Camshaft Sensor
B3C718861A	MAZDA	A2C59513457Z	Oxygen Sensor
B3C7-18-861A	MAZDA	A2C59513457Z	Oxygen Sensor
C20118861	MAZDA	A2C59513171Z	Oxygen Sensor
C201-18-861	MAZDA	A2C59513171Z	Oxygen Sensor
C60118861	MAZDA	A2C59513171Z	Oxygen Sensor
C601-18-861	MAZDA	A2C59513171Z	Oxygen Sensor
F39Z9F472D	FORD USA	A2C59513171Z	Oxygen Sensor
F4UZ9F472A	FORD USA	A2C59513171Z	Oxygen Sensor
F62Z9F472AA	FORD USA	A2C59513457Z	Oxygen Sensor
F85Z9G444AB	FORD USA	A2C59513171Z	Oxygen Sensor
F88Z9F472AB	FORD USA	A2C59513171Z	Oxygen Sensor

© 2020 Continental Aftermarket & Services GmbH

OE-No./Ref.-No.	Manufacturer	Article-No.	Product Name
L3H618861A	MAZDA	A2C59513171Z	Oxygen Sensor
L3H6-18-861A	MAZDA	A2C59513171Z	Oxygen Sensor
L81318861B	MAZDA	A2C59513893Z	Oxygen Sensor
L813-18-861B	MAZDA	A2C59513893Z	Oxygen Sensor
LR019830	LAND ROVER	2910000438500	Mass Airflow Sensor
MD327611	MITSUBISHI	A2C59513874Z	Oxygen Sensor
MHK000210	LAND ROVER	A2C59513229Z	Oxygen Sensor
MHK000220	LAND ROVER	A2C59513233Z	Oxygen Sensor
MHK10006	ROVER	A2C59513873Z	Oxygen Sensor
MHK 10006	MG	A2C59513873Z	Oxygen Sensor
MHK10021	ROVER	A2C59513873Z	Oxygen Sensor
MHK100620	LAND ROVER	5WK9607Z	Mass Airflow Sensor
MHK100720	LAND ROVER	A2C59513873Z	Oxygen Sensor
MHK100840	ROVER	A2C59513883Z	Oxygen Sensor
MHK 100840	MG	A2C59513883Z	Oxygen Sensor
MHK100840L	LAND ROVER	A2C59513883Z	Oxygen Sensor
MHK501040	LAND ROVER	2910000438400	Mass Airflow Sensor
MR985039	MITSUBISHI	A2C59513334Z	Oxygen Sensor
PB 20364	ROLLS-ROYCE	A2C59513229Z	Oxygen Sensor
PHF500090	LAND ROVER	5WK97011Z	Mass Airflow Sensor
PHF500100	ROVER	5WK97010Z	Mass Airflow Sensor
PHF500101	ROVER	5WK97010Z	Mass Airflow Sensor
S02990800	Continental/VDO	G855302990800Z	Knock Sensor
S101750016	Continental/VDO	S101750016Z	Crankshaft Sensor
S101756003	Continental/VDO	S101756003Z	Crankshaft Sensor
S101918001	Continental/VDO	S101918001Z	Crankshaft Sensor
S101938001	Continental/VDO	S101938001Z	Crankshaft Sensor
S101938002	Continental/VDO	S101938002Z	Crankshaft Sensor
S101938004	Continental/VDO	S101938004Z	Crankshaft Sensor
S102340006	Continental/VDO	S102340006Z	Crankshaft Sensor
S102460001	Continental/VDO	S102460001Z	Crankshaft Sensor

OE-No./Ref.-No.	Manufacturer	Article-No.	Product Name
S103008002	Continental/VDO	A2C59511568	Crankshaft Sensor
S103057001	Continental/VDO	S103057001Z	Knock Sensor
S103262002A	Continental/VDO	S103262002Z	Crankshaft Sensor
S103518001	Continental/VDO	S103518001Z	Wheel Speed Sensor
S103518002	Continental/VDO	S103518002Z	Wheel Speed Sensor
S103541001	Continental/VDO	S103541001Z	Knock Sensor
S103557002	Continental/VDO	S103557002Z	Crankshaft Sensor
S103857002A	Continental/VDO	S103857002Z	Crankshaft Sensor
S103995001	Continental/VDO	S103995001Z	Knock Sensor
S105578001	Continental/VDO	S105578001Z	Crankshaft Sensor
S105705002	Continental/VDO	S105705002Z	Wheel Speed Sensor
S105722003A	Continental/VDO	S105722003Z	Knock Sensor
S105757001	Continental/VDO	S105757001Z	Crankshaft Sensor
S105778001	Continental/VDO	S105778001Z	Camshaft Sensor
S107023001	Continental/VDO	S107023001Z	Wheel Speed Sensor
S107116001	Continental/VDO	S107116001Z	Wheel Speed Sensor
S107126001	Continental/VDO	S107126001Z	Knock Sensor
S107230001	Continental/VDO	S107230001Z	Crankshaft Sensor
S107326101D	Continental/VDO	S107326101Z	Knock Sensor
S107396002B	Continental/VDO	S107396002Z	Wheel Speed Sensor
S107470001	Continental/VDO	S107470001Z	Wheel Speed Sensor
S107541001A	Continental/VDO	S107541001Z	Crankshaft Sensor
S107542002A	Continental/VDO	S107542002Z	Camshaft Sensor
S107583001	Continental/VDO	S107583001Z	Knock Sensor
S107583006	Continental/VDO	S107583006Z	Knock Sensor
S107583008	Continental/VDO	S107583008Z	Knock Sensor
S107583009A	Continental/VDO	S107583009Z	Knock Sensor
S107583021A	Continental/VDO	S107583021Z	Knock Sensor
S107583022A	Continental/VDO	S107583022Z	Knock Sensor
S107583046A	Continental/VDO	S107583046Z	Knock Sensor
S107613001E	Continental/VDO	S107613001Z	Wheel Speed Sensor

© 2020 Continental Aftermarket & Services GmbH

OE-No./Ref.-No.	Manufacturer	Article-No.	Product Name
S107631004A	Continental/VDO	S107631004Z	Crankshaft Sensor
S107646001	Continental/VDO	S107646001Z	Knock Sensor
S119044012C	Continental/VDO	S119044012Z	Crankshaft Sensor
S119445001D	Continental/VDO	S119445001Z	Camshaft Sensor
S119565001	Continental/VDO	S119565001Z	Eccentric Shaft Sensor
S119566001	Continental/VDO	S119566001Z	Eccentric Shaft Sensor
S119915001C	Continental/VDO	S119915001Z	Crankshaft Sensor
S119974001	Continental/VDO	S119974001Z	Crankshaft Sensor
S119976001	Continental/VDO	S119976001Z	Crankshaft Sensor
SPD5551	ASTON MARTIN	A2C59513171Z	Oxygen Sensor
SPD5552	ASTON MARTIN	A2C59513171Z	Oxygen Sensor
WHT003861	AUDI	A2C59513057	Wheel Speed Sensor
WHT003861	SEAT	A2C59513057	Wheel Speed Sensor
WHT003861	VW	A2C59513057	Wheel Speed Sensor
WHT003861	SKODA	A2C59513057	Wheel Speed Sensor
XC2F9F472AA	ASTON MARTIN	A2C59513171Z	Oxygen Sensor
XL3Z9F472AA	FORD USA	A2C59513231Z	Oxygen Sensor
XL3Z9F472BA	FORD USA	A2C59513231Z	Oxygen Sensor
XR3F9G444BA	ASTON MARTIN	A2C59513171Z	Oxygen Sensor
XR8 1557	JAGUAR	A2C59513171Z	Oxygen Sensor
XR8 2007	JAGUAR	A2C59513171Z	Oxygen Sensor
XR8 22998	JAGUAR	A2C59513171Z	Oxygen Sensor
XS6F9F479AB	FORD	A2C59515232	Pressure Sensor
YM2112A699AA	FORD	S107583006Z	Knock Sensor
YS6A12K073AB	FORD	S107542002Z	Camshaft Sensor
Z53618861C	MAZDA	A2C59513877Z	Oxygen Sensor
Z536-18-861C	MAZDA	A2C59513877Z	Oxygen Sensor
ZZC418861	MAZDA	A2C59513171Z	Oxygen Sensor
ZZC4-18-861	MAZDA	A2C59513171Z	Oxygen Sensor

OE-No./Ref.-No.	Manufacturer	Article-No.	Product Name

© 2020 Continental Aftermarket & Services GmbH

© 2020 Continental Aftermarket & Services GmbH

EN	
	Fitting Position
	Rear
	Rear Axle Rear Axle left and right
	Rear Axle Left
	Rear Axle Right
	Left
	Left Rear
	Left Front
	Centre
	Right
	Right Rear
	Right Front
	Front
	Front Axle Front Axle left and right
	Front Axle Left
	Front Axle Right
	Construction year from
[mm]	Length [mm]
	Construction year to
VIN: XXXXXXXX...	Chassis number from
VIN: XXXXXXXX...	Chassis number to
	Engine Code
	Colour
[mm]	Cable Length [mm]
	Knock Sensor
	Oxygen Sensor

EN	
	Mass Airflow Sensor
	Exhaust Temperature Sensor
	Camshaft Sensor
	Pressure Sensor
	Wheel Speed Sensor
	Eccentric Shaft Sensor
	Crankshaft Sensor
+ ABS	for vehicles with ABS
- ABS	for vehicles without ABS
- DSC	for vehicles without DSC
+ ESP	for vehicles with ESP
- ESP	for vehicles without ESP
(C1)	Number of circuits
(C2)	Version
(C3)	Specification
(C4)	for manufacturer exhaust norm
(C6)	for cylinder
(C10)	Exhaust System
(C13)	Manufacturer Restriction
(C17)	Body Type
(C31)	Part number of recommended accessories
(C35)	for facelift
(C36)	not for facelift
(C39)	Required quantity
(C41)	Catalytic Converter Type
(C43)	Equipment Variant
(C44)	Engine Number from
(C45)	Production number from
(C46)	Production number to
(C47)	Engine Number to
(C51)	Transmission Type
(C55)	only in connection with
(C56)	Overall Length [mm]

© 2020 Continental Aftermarket & Services GmbH

	EN
(C57)	RPO number from
(C58)	RPO number to
(C61)	for OE number
(C65)	Braking / Drive Dynamics
(C66)	Bolt Head-/Nut Design
(C67)	Exhaust Emission Norm
(C69)	Tolerance [%]
(C74)	Left-/right-hand drive vehicles
(C75)	Vehicle Equipment
(C78)	Housing Type
(C82)	Supplementary Article/Supplementary Info
(C88)	Number of Poles
(C106)	Supplementary Article/Info 2
(C108)	not for engine number
(C114)	Lambda Sensor
(C119)	Hole Arrangement / Number
(C122)	Pressure from [kPA]
(C123)	Pressure to [kPA]
(C124)	for individual equipment ID
(C125)	Type
(V3)	Suction Pipe
(V5)	Intake Manifold
(V7)	Particulate Filter
(V8)	Left and right
(V12)	Centre right
(V16)	Post-catalyst
(V17)	in front of the catalyst
(V18)	after soot particulate filter
(V19)	before soot particulate filter
(V20)	before turbocharger
(V21)	for catalytic converter
(V23)	Coupe
(V24)	Convertible
(V32)	for vehicles with catalytic converter
(V33)	for vehicles without catalytic convertor
(V34)	for vehicles without soot filter

	EN
(V36)	Manual Transmission
(V38)	Automatic Transmission
(V39)	Fully Automatic
(V41)	4-Speed Automatic Transmission
(V42)	White
(V43)	Grey
(V44)	Brown
(V45)	Green
(V46)	Chrome / Black
(V50)	Blue
(V52)	Black
(V77)	Male Torx
(V78)	L3
(V79)	L4
(V80)	Euro 5
(V81)	L5
(V82)	Euro 2
(V83)	Euro 6
(V84)	96 EEC
(V85)	Euro 3 (D3)
(V86)	Euro 4 (D4)
(V87)	D4
(V104)	for left-hand drive vehicles
(V105)	for right-hand drive vehicles
(V106)	for vehicles with air conditioning
(V110)	for vehicles with immobilizer
(V113)	for vehicles with power steering
(V120)	for vehicles without air conditioning
(V146)	with seal
(V150)	without gasket / seal
(V182)	without vehicle-specific adaptor
(V192)	with fastening material
(V220)	Regulating Probe
(V221)	Diagnostic Probe
(V222)	Unheated
(V226)	after turbocharger
(V230)	for mechanically actuated throttle

© 2020 Continental Aftermarket & Services GmbH

EN	
(V231)	with housing
(V232)	without housing
(V236)	in front of the catalyst
(V237)	before soot particulate filter
(V239)	Catalytic Converter
(V241)	Exhaust Turbocharger
(V242)	Soot Particle Filter
(V245)	Euro3/Euro4
(V246)	Euro 4

DE	
	Einbauseite
	hinten
	Hinterachse Hinterachse beidseitig
	Hinterachse links
	Hinterachse rechts
	links
	hinten links
	vorne links
	mitte
	rechts
	hinten rechts
	vorne rechts
	vorne
	Vorderachse Vorderachse beidseitig
	Vorderachse links
	Vorderachse rechts
	Baujahr ab
[mm]	Länge [mm]
	Baujahr bis
eVIN: XXXXXXXX...e	Fahrgestellnummer ab
eVIN: XXXXXXXX...e	Fahrgestellnummer bis
	Motorcode
	Farbe
[mm]	Kabellänge [mm]
	Klopfsensor
	Lambdasonde

© 2020 Continental Aftermarket & Services GmbH

DE	
	Luftmassenmesser
	Abgastemperatursensor
	Nockenwellensensor
	Drucksensor
	Raddrehzahlsensor
	Exzenterwellensensor
	Kurbelwellensensor
+ ABS	für Fahrzeuge mit ABS
- ABS	für Fahrzeuge ohne ABS
- DSC	für Fahrzeuge ohne DSC
+ ESP	für Fahrzeuge mit ESP
- ESP	für Fahrzeuge ohne ESP
(C1)	Anzahl der Leitungen
(C2)	Version
(C3)	Spezifikation
(C4)	für Hersteller-Abgasnorm
(C6)	für Zylinder
(C10)	Abgasanlage
(C13)	Herstellereinschränkung
(C17)	Aufbauart
(C31)	Artikelnummer des empfohlenen Zubehörs
(C35)	für Facelift
(C36)	nicht für Facelift
(C39)	benötigte Stückzahl
(C41)	Katalysatorart
(C43)	Ausstattungsvariante
(C44)	Motornummer ab
(C45)	Produktionsnummer ab
(C46)	Produktionsnummer bis
(C47)	Motornummer bis
(C51)	Getriebeart
(C55)	nur in Verbindung mit
(C56)	Länge über Alles [mm]

DE	
(C57)	Organisationsnummer ab
(C58)	Organisationsnummer bis
(C61)	für OE-Nummer
(C65)	Brems-/Fahrdynamik
(C66)	Schraubenkopf-/Mutternprofil
(C67)	Abgasnorm
(C69)	Toleranz [%]
(C74)	Links-/Rechtslenker
(C75)	Fahrzeugausstattung
(C78)	Gehäusetyp
(C82)	Ergänzungsartikel/Ergänzende Info
(C88)	Pol-Anzahl
(C106)	Ergänzungsartikel/Ergänzende Info 2
(C108)	nicht für Motornummer
(C114)	Lambdasonde
(C119)	Bohrbild/Lochzahl
(C122)	Druck von [kPA]
(C123)	Druck bis [kPA]
(C124)	für Individualausstattungs-ID
(C125)	Baumuster
(V3)	Saugrohr
(V5)	Ansaugkrümmer
(V7)	Partikelfilter
(V8)	beidseitig
(V12)	mitte rechts
(V16)	nach Katalysator
(V17)	vor Katalysator
(V18)	nach Rußpartikelfilter
(V19)	vor Rußpartikelfilter
(V20)	vor Turbolader
(V21)	für Katalysator
(V23)	Coupe
(V24)	Cabriolet
(V32)	für Fahrzeuge mit Katalysator
(V33)	für Fahrzeuge ohne Katalysator
(V34)	für Fahrzeuge ohne Rußpartikel-filter

© 2020 Continental Aftermarket & Services GmbH

DE	
(V36)	Schaltgetriebe
(V38)	Automatikgetriebe
(V39)	Vollautomatik
(V41)	Getriebeautomatik 4 Gang
(V42)	weiß
(V43)	grau
(V44)	braun
(V45)	grün
(V46)	chrom/schwarz
(V50)	blau
(V52)	schwarz
(V77)	Außen-Torx
(V78)	L3
(V79)	L4
(V80)	Euro 5
(V81)	L5
(V82)	Euro 2
(V83)	Euro 6
(V84)	96 EEC
(V85)	Euro 3 (D3)
(V86)	Euro 4 (D4)
(V87)	D4
(V104)	für Linkslenker
(V105)	für Rechtslenker
(V106)	für Fahrzeuge mit Klimaanlage
(V110)	für Fahrzeuge mit Wegfahrsperre
(V113)	für Fahrzeuge mit Servolenkung
(V120)	für Fahrzeuge ohne Klimaanlage
(V146)	mit Dichtung
(V150)	ohne Dichtung
(V182)	ohne fahrzeugspezifischem Adapter
(V192)	mit Befestigungsmaterial
(V220)	Regelsonde
(V221)	Diagnosesonde
(V222)	unbeheizt
(V226)	nach Turbolader

DE	
(V230)	für mechanisch betätigte Drossel-klappe
(V231)	mit Gehäuse
(V232)	ohne Gehäuse
(V236)	vor Katalysator
(V237)	vor Rußpartikelfilter
(V239)	Katalysator
(V241)	Abgasturbolader
(V242)	Rußpartikelfilter
(V245)	Euro3/Euro4
(V246)	Euro 4

© 2020 Continental Aftermarket & Services GmbH

FR	
	Côté d'assemblage
	arrière
	Essieu arrière des deux côtés du pont arrière
	Essieu arrière gauche
	Essieu arrière droit
	gauche
	arrière gauche
	avant gauche
	centre
	droite
	arrière droite
	avant droite
	avant
	Essieu avant des deux côtés de l'essieu avant
	Essieu avant gauche
	Essieu avant droit
	Année à partir de
[mm]	Longueur [mm]
	Année jusqu'à
VIN: XXXXXXXX...	N° de châssis à partir de
VIN: XXXXXXXX...	N° de châssis jusqu'à
	Code moteur
	Couleur
[mm]	Longueur câble [mm]
	Capteur de cliquetis
	Sonde lambda

FR	
	Capteur débit masse
	Capteur de température des gaz d'échappement
	Capteur d'arbre à cames
	Capteur de pression
	Capteur de vitesse de roue
	Capteur de l'arbre à excentrique
	Capteur de vilebrequin
+ ABS	pour véhicules avec système anti-blocage
- ABS	pour véhicules sans système anti-blocage
- DSC	pour véhicules sans DSC
+ ESP	pour véhicules avec ESP
- ESP	pour véhicules sans ESP
(C1)	Nombre de conduites
(C2)	Version
(C3)	Spécification
(C4)	pour norme des gaz d'échappe-mentdes fabricants
(C6)	pour cylindre
(C10)	Système d'échappement
(C13)	Montage d'origine
(C17)	Type de carrosserie
(C31)	Référence de l'accessoire recom-mandé
(C35)	pour facelift
(C36)	pas pour facelift
(C39)	Nombre de pièces nécessaires
(C41)	Type de catalyseur
(C43)	Version d'équipement
(C44)	N° de moteur de
(C45)	N° de production à partir de
(C46)	N° de production jusqu'à
(C47)	N° de moteur à
(C51)	Type d'entraînement

© 2020 Continental Aftermarket & Services GmbH

FR	
(C55)	uniquement en connexion avec
(C56)	Longueur globale
(C57)	N° d'organisation à partir de
(C58)	N° d'organisation jusqu'à
(C61)	pour numéro OE
(C65)	Dynamique de mouvement et de freinage
(C66)	Profil tête de vis/écrou
(C67)	Norme concernant les gaz d'échappement
(C69)	Tolérance [%]
(C74)	Véhicule avec direction à gauche ou à droite
(C75)	Équipement véhicule
(C78)	Type de boîtier
(C82)	Article complémentaire/Info complémentaire
(C88)	Nombres de pôles
(C106)	Article complémentaire / Info complémentaire 2
(C108)	pas pour numéro moteur
(C114)	Sonde lambda
(C119)	Illustration alésage / nombre de trous
(C122)	Pression de [kPA]
(C123)	Pression jusqu'à [kPA]
(C124)	pour ID d'équipement individuel
(C125)	Modèle type
(V3)	Tuyau d'admission
(V5)	Collecteur d'admission
(V7)	Filtre à particules
(V8)	côté conducteur + passager av.
(V12)	centre droite
(V16)	après catalyseur
(V17)	devant le catalyseur
(V18)	après filtre à particules
(V19)	devant le filtre à particules
(V20)	avant turbocompresseur
(V21)	pour catalyseur

FR	
(V23)	Coupé
(V24)	Décapotable
(V32)	pour véhicules avec catalyseur
(V33)	pour véhicules sans catalyseur
(V34)	pour véhicules sans filtre à particules
(V36)	boîte de vitesses manuelle
(V38)	Boîte automatique
(V39)	entièrement automatique
(V41)	Boîte automatique à 4 vitesses
(V42)	blanc
(V43)	gris
(V44)	marron
(V45)	vert
(V46)	chrome/noir
(V50)	bleu
(V52)	noir
(V77)	Torx extérieur
(V78)	L3
(V79)	L4
(V80)	Euro 5
(V81)	L5
(V82)	Euro 2
(V83)	Euro 6
(V84)	96 EEC
(V85)	Euro 3 (D3)
(V86)	Euro 4 (D4)
(V87)	D4
(V104)	pour véhicules avec direction à gauche
(V105)	pour véhicules avec direction à droite
(V106)	pour véhicules avec système de climatisation
(V110)	pour véhicules avec immobilisateur antivol
(V113)	pour véhicules avec direction assistée
(V120)	pour véhicules sans système de climatisation

© 2020 Continental Aftermarket & Services GmbH

FR	
(V146)	avec joint d'étanchéite
(V150)	sans joint d'étanchéite
(V182)	sans adaptateur spécifique au véhicule
(V192)	avec monture
(V220)	Sonde de régulation
(V221)	Sonde de diagnostic
(V222)	non chauffé
(V226)	après turbocompresseur
(V230)	pour papillon des gaz commandé méchaniquement
(V231)	avec boîtier
(V232)	sans boîtier
(V236)	devant le catalyseur
(V237)	devant le filtre à particules
(V239)	Catalyseur
(V241)	Turbocompresseur à gaz d'échappement
(V242)	Filtre à particules
(V245)	Euro3/Euro4
(V246)	Euro 4

ES	
	Lado de montaje
	posterior
	Eje trasero eje trasero ambos lados
	Eje trasero izquierda
	Eje trasero, derecha
	izquierda
	Atrás izquierda
	Delante, izquierda
	centro
	derecha
	Atrás derecha
	Delante, derecha
	delante
	Eje delantero eje delantero, ambos lados
	Eje delantero, izquierda
	Eje delantero, derecha
	año construcción desde
[mm]	Longitud [mm]
	año construcción hasta
eVIN: XXXXXXXX...e	nº de chasis desde
eVIN: XXXXXXXX...e	nº de chasis hasta
	Código de motor
	Color
[mm]	Longitud de cable [mm]
	Sensor de detonaciones
	Sonda Lambda

© 2020 Continental Aftermarket & Services GmbH

ES	
	Sensor de masa de aire
	Sensor de temperatura de los gases de escape
	Sensor del árbol de levas
	Sensor de presión
	Sensor de velocidad de la rueda
	Sensor del eje excéntrico
	Sensor del cigüeñal
+ ABS	para vehículos con ABS
- ABS	para vehículos sin ABS
- DSC	para vehículos sin DSC
+ ESP	para vehículos con ESP
- ESP	para vehículos sin ESP
(C1)	Cantidad líneas
(C2)	Versión
(C3)	Especificación
(C4)	para norma de emisión/fabricante
(C6)	para cilindro
(C10)	Sistema de escape
(C13)	Restricción de fabricante
(C17)	Tipo de carrocería
(C31)	Nº art. de accesorio recomendado
(C35)	para facelift
(C36)	no para facelift
(C39)	Número de piezas necesarias
(C41)	Tipo de catalizador
(C43)	Variante de equipamiento
(C44)	nº de motor desde
(C45)	nº de producción desde
(C46)	nº de producción hasta
(C47)	nº de motor hasta
(C51)	Clase de caja de cambios
(C55)	sólo con
(C56)	Longitud total [mm]
(C57)	nº de organización desde

ES	
(C58)	nº de organización hasta
(C61)	para OE N°
(C65)	Dinámica de frenado / conducción
(C66)	Perfil cabeza tornillo/tuerca
(C67)	Norma de emisiones
(C69)	Tolerancia [%]
(C74)	Vehículo con dirección a la izquierda / derecha
(C75)	Equipamiento de vehículo
(C78)	Tipo de cárter/carcasa
(C82)	Artículo complementario/Información complementaria
(C88)	Número de polos
(C106)	Artículo complementario / información complementaria 2
(C108)	no para número de motor
(C114)	Sonda lambda
(C119)	Diseño/cantidad de taladros
(C122)	Presión desde [kPA]
(C123)	presión hasta [kPA]
(C124)	para ID equiüpamiento individual
(C125)	Modelo de construcción
(V3)	Colector de admisión
(V5)	Colector de admisión
(V7)	Filtro de partículas
(V8)	ambos lados
(V12)	centro derecha
(V16)	después de catalizador
(V17)	delante del catalizador
(V18)	con filtro de partículas
(V19)	antes de filtro de partículos
(V20)	con turbocompresor
(V21)	para catalizador
(V23)	Coupé
(V24)	Descapotable
(V32)	para vehículos con catalizador
(V33)	para vehículos sin catalizador
(V34)	para vehículos sin filtro de partículas

© 2020 Continental Aftermarket & Services GmbH

ES	
(V36)	Caja de cambios manual
(V38)	Transmisión automática
(V39)	completamente automática
(V41)	Automática, 4 vel.
(V42)	blanco
(V43)	gris
(V44)	marrón
(V45)	verde
(V46)	cromo/negro
(V50)	azul
(V52)	negro
(V77)	Torx exterior
(V78)	L3
(V79)	L4
(V80)	Euro 5
(V81)	L5
(V82)	Euro 2
(V83)	Euro 6
(V84)	96 EEC
(V85)	Euro 3
(V86)	Euro 4
(V87)	D4
(V104)	para vehic. dirección izquierda
(V105)	para vehíc. dirección a la derecha
(V106)	para vehículos con climatizador
(V110)	para vehículos con sistema de inmovilización
(V113)	para vehículos con dirección asistida
(V120)	para vehículos sin aire acondicionado
(V146)	con junta
(V150)	sin junta
(V182)	sin adaptador específico por vehículo
(V192)	con material de fijación
(V220)	Sonda de regulación
(V221)	Sonda de diagnosis
(V222)	sin calentamiento

ES	
(V226)	después el turbocompresor
(V230)	para mariposa accionada mecánicamente
(V231)	con carcasa (cárter)
(V232)	sin carcasa (cárter)
(V236)	delante del catalizador
(V237)	antes de filtro de partículos
(V239)	Catalizador
(V241)	Turbocompresor de gases de escape
(V242)	Filtro para partículas
(V245)	Euro3/Euro4
(V246)	Euro 4

© 2020 Continental Aftermarket & Services GmbH

IT	
	Lato montaggio
	posteriore
	Assale posteriore Assale post. bilaterale
	Assale posteriore Sx
	Assale posteriore Dx
	Sx
	posteriore Sx
	anteriore Sx
	centro
	Dx
	posteriore Dx
	anteriore Dx
	anteriore
	Assale anteriore Assale anteriore bilaterale
	Assale anteriore Sx
	Assale anteriore Dx
	Anno da
[mm]	Lunghezza [mm]
	Anno fino a
VIN: XXXXXXXX...	N° telaio da
VIN: XXXXXXXX...	N° telaio fino a
	Codice motore
	Colore
[mm]	Lunghezza cavo [mm]
	Sensore battito in testa
	Sonda lambda

IT	
	Misuratore massa aria-Debimetri
	Sensore di temperatura per gas di scarico
	Sensore albero a camme
	Sensore di pressione
	Sensore velocità ruote
	Sensore per alberi eccentrici
	Sensore albero a gomiti
+ ABS	per veicoli con ABS
- ABS	per veicoli senza ABS
- DSC	per veicoli senza DSC
+ ESP	per veicoli con ESP
- ESP	per veicoli senza ESP
(C1)	N° condotti
(C2)	Versione
(C3)	Specificazione
(C4)	per norma sui gas di scarico-Cost-ruttore
(C6)	per cilindro
(C10)	Impianto gas scarico
(C13)	Limitazione costruttore
(C17)	Tipo carrozzeria
(C31)	N° articolo accessorio consigliato
(C35)	per Facelift
(C36)	non per Facelift
(C39)	N° pezzi occorrenti
(C41)	Tipo catalizzatore
(C43)	Variante di dotazione
(C44)	N° motore da
(C45)	N° produzione da
(C46)	N° produzione fino a
(C47)	N° motore fino a
(C51)	Modalità di trasmissione
(C55)	solo unitamente a
(C56)	Lunghezza totale [mm]

© 2020 Continental Aftermarket & Services GmbH

IT	
(C57)	N° organizzazione da
(C58)	N° organizzazione fino a
(C61)	per N° OE
(C65)	Dinamica frenata/guida
(C66)	Testa bullone / Profilo dado
(C67)	Norma sui gas di scarico
(C69)	Tolleranza [%]
(C74)	Veicolo con guida a Sx/Dx
(C75)	Equipaggiamento veicolo
(C78)	Tipo alloggiamento
(C82)	Articolo complementare/Info integrativa
(C88)	N° poli
(C106)	Articolo complementare/Info integrativa 2
(C108)	non per n° motore
(C114)	Sonda lambda
(C119)	Sagoma per fori/ N° fori
(C122)	Pressione da [kPA]
(C123)	Pressione fino a [kPA]
(C124)	per ID-equipaggiamento individuale
(C125)	Modello
(V3)	Collettore aspirazione
(V5)	Collettore d'aspirazione
(V7)	Filtro particellare
(V8)	bilaterale
(V12)	centro Dx
(V16)	al Catalizzatore
(V17)	davanti al catalizzatore
(V18)	dopo il/al Filtro antiparticolato
(V19)	davanti al filtro antiparticolato
(V20)	davanti al turbocompressore
(V21)	per catalizzatore
(V23)	Coupé
(V24)	Cabriolet
(V32)	per veicoli con catalizzatore
(V33)	per veicoli senza catalizzatore

IT	
(V34)	per veicoli senza filtro antiparticolato
(V36)	Cambio manuale
(V38)	Trasmissione automatica
(V39)	Interamente automatizzato
(V41)	Cambio automatico a 4 marce
(V42)	bianco
(V43)	grigio
(V44)	marrone
(V45)	verde
(V46)	cromo / nero
(V50)	blu
(V52)	nero
(V77)	Torx esterno
(V78)	L3
(V79)	L 4
(V80)	Euro 5
(V81)	L5
(V82)	Euro 2
(V83)	Euro 6
(V84)	96 EEC
(V85)	Euro 3 (D3)
(V86)	Euro 4 (D4)
(V87)	D4
(V104)	per veicolo con guida a Sx
(V105)	per veicolo con guida a Dx
(V106)	per veicoli con aria condizionata
(V110)	per veicoli con immobilizzatore
(V113)	per veicoli con servosterzo
(V120)	per veicoli senza aria condizionata
(V146)	con guarnizione
(V150)	senza guarnizione
(V182)	senza adattatore specifico del veicolo
(V192)	con materiale di fissaggio
(V220)	Sonda di regolazione
(V221)	Sonda diagnostica
(V222)	non riscaldato

© 2020 Continental Aftermarket & Services GmbH

IT	
(V226)	al Turbocompressore
(V230)	per valvola a farfalla ad azionamento meccanico
(V231)	con alloggiamento
(V232)	senza alloggiamento
(V236)	davanti al catalizzatore
(V237)	davanti al filtro antiparticolato
(V239)	Catalizzatore
(V241)	Turbocompressore a gas scarico
(V242)	Filtro particelle di fuliggine
(V245)	Euro3/Euro4
(V246)	Euro 4

RU	
	Сторона установки
	сзади
	Задний мост Задняя ось двусторонне
	Задний мост слева
	Задний мост справа
	слева
	сзади слева
	спереди слева
	посередине
	справа
	сзади справа
	спереди справа
	спереди
	передний мост передняя ось, двусторонне
	передний мост слева
	передний мост справа
	Год выпуска с
[mm]	Длина [мм]
	Год выпуска до
eVIN: XXXXXXXX...e	Номер шасси с
eVIN: XXXXXXXX...e	Номер шасси до
	Код двигателя
	Цвет
[mm]	Длина кабеля [мм]
	Датчики детонационного сгорания
	Лямбда-зонд

© 2020 Continental Aftermarket & Services GmbH

RU	
	Датчики массового расхода воздуха
	Датчики температуры ОГ
	Датчики распределительного вала
	Датчики давления
	Датчики скорости вращения колеса
	Датчики эксцентрикового вала
	Датчики коленчатого вала
+ ABS	для автомобилей с ABS
- ABS	для автомобилей без ABS
- DSC	для автомобилей без DSC
+ ESP	для автомобилей с ESP
- ESP	для автомобилей без ESP
(C1)	Количество проводов
(C2)	Версия
(C3)	Спецификация
(C4)	для производителя выхлопной системы
(C6)	для цилиндра
(C10)	Система выпуска ОГ
(C13)	ограничение производителя
(C17)	Тип конструкции
(C31)	Номера артикулов рекомендуемых комплектующих
(C35)	для модернизации дизайна
(C36)	не для модернизации дизайна
(C39)	необходимое количество
(C41)	Тип катализатора
(C43)	вариант оснащения
(C44)	Номер мотора от
(C45)	Производственный номер от
(C46)	Производственный номер до
(C47)	Номер мотора до
(C51)	Вид коробки передач
(C55)	только в соединении с

RU	
(C56)	Общая длина [мм]
(C57)	Организационный номер от
(C58)	Организационный номер до
(C61)	для оригинального номера
(C65)	Тормозная динамика / динамика движения
(C66)	Профиль головки болта
(C67)	Норма выхлопных газов
(C69)	Допуск [%]
(C74)	Автомобиль с лево- / правосторонним расположением руля
(C75)	Оснащение / оборудование
(C78)	Тип корпуса
(C82)	Дополнительный артикул / Дополнительная информация
(C88)	Количество полюсов
(C106)	Дополнительный артикул / дополнительная информация 2
(C108)	кроме номера двигателя
(C114)	Лямда-зонд
(C119)	Расположение/число отверстий
(C122)	Давление от [кПа]
(C123)	Давление до [кПа]
(C124)	для ИД-индивидуального оборудования
(C125)	тип модели
(V3)	Впускная труба
(V5)	Впускной коллектор
(V7)	Частичный фильтр
(V8)	с обеих сторон
(V12)	посередине справа
(V16)	к катализатору
(V17)	перед катализатором
(V18)	за сажевым фильтром
(V19)	до сажевого фильтра
(V20)	для турбокомпрессора
(V21)	для катализатора
(V23)	купе

© 2020 Continental Aftermarket & Services GmbH

RU	
(V24)	Кабриолет
(V32)	для автомобилей с катализатором
(V33)	для автомобилей без катализатора
(V34)	для автомобилей без фильтра копоти
(V36)	механическая коробка передач
(V38)	Автоматическая коробка передач
(V39)	полностью автоматическая коробка передач
(V41)	Автоматическая коробка передач 4-ступенчатая
(V42)	белый
(V43)	серый
(V44)	коричневый
(V45)	зеленый
(V46)	хром/черный
(V50)	синий
(V52)	черный
(V77)	Внешний Torx
(V78)	L3
(V79)	L4
(V80)	Euro 5
(V81)	L5
(V82)	Euro 2
(V83)	Euro 6
(V84)	96 EEC
(V85)	Euro 3
(V86)	Euro 4 (D4)
(V87)	D4
(V104)	для левостороннего расположения руля
(V105)	для правостороннего расположения руля
(V106)	для автомобилей с кондиционером
(V110)	для автомобилей с противоугонным устройством

RU	
(V113)	для автомобилей с усиленным рулевым механизмом
(V120)	для автомобилей без кондиционера
(V146)	с прокладкой
(V150)	без проладки
(V182)	без специфического для транспортного средства адаптера
(V192)	с укрепительным материалом
(V220)	Регулирующий зонд
(V221)	Диагностический зонд
(V222)	неотопленно
(V226)	к турбокомпрессору
(V230)	для механической дроссельной заслонки
(V231)	с корпусом
(V232)	без корпуса
(V236)	перед катализатором
(V237)	до сажевого фильтра
(V239)	Катализатор
(V241)	Турбонагнетатель
(V242)	Противосажевый фильтр
(V245)	Euro3/Euro4
(V246)	норматив Евро-4

© 2020 Continental Aftermarket & Services GmbH

© 2020 Continental Aftermarket & Services GmbH

© 2020 Continental Aftermarket & Services GmbH

© 2020 Continental Aftermarket & Services GmbH

Continental Aftermarket GmbH
Sodener Strasse 9
65824 Schwalbach am Taunus
Germany
Tel. +49 6196 87-0
www.continental-aftermarket.com

Legal notice

The information provided in this brochure contains only general descriptions or performance characteristics, which do not always apply as described in case of actual use or which may change as a result of further development of the products. This information is merely a technical description of the product. This information is not meant or intended to be a special guarantee for a particular quality or particular durability. An obligation to provide the respective characteristics shall only exist if expressly agreed in the terms of contract. We reserve the right to make changes in availability as well as technical changes without prior notice.

The quick way to the Internet.

Continental
The Future in Motion

Continental Aftermarket GmbH © 2020 I Printed in Germany